

ELMAVAN 3D WAVEFORMS (Measured data sampled at 50 kHz) 51000 packets of 144 samples from 2017-06-09T07:24:16.963.999.

Processed Fri Jun 9 09:31:51 2017 by ELM ver.2012-10-06 from 001__elm20170609_072415__dat00.bin

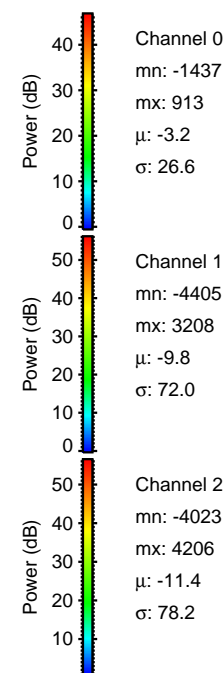
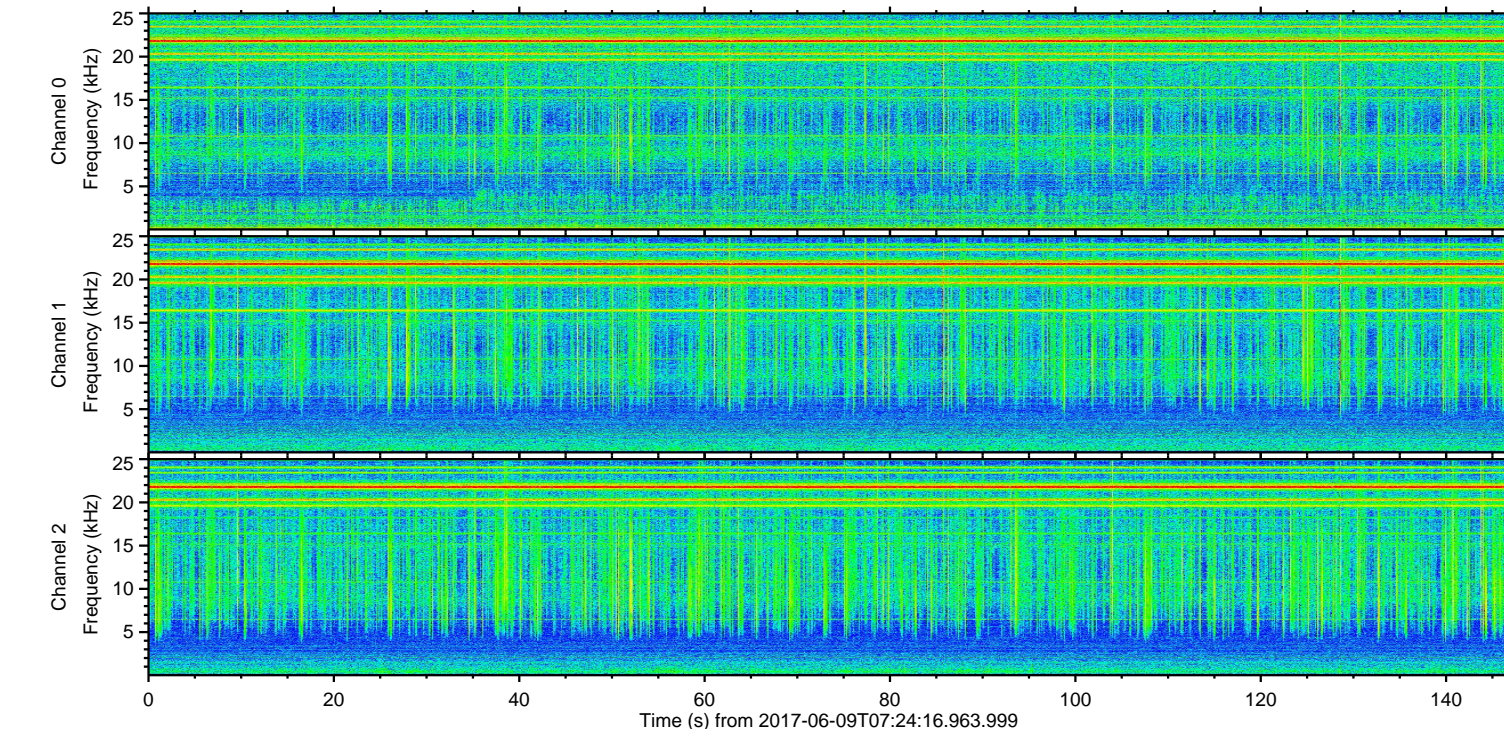
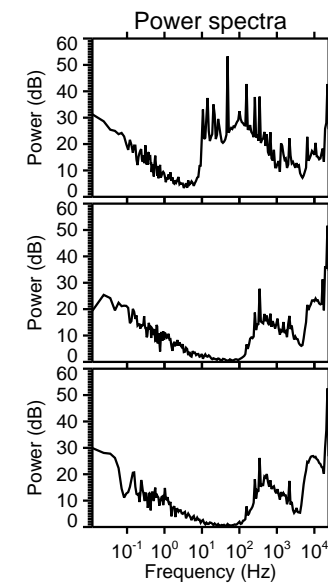
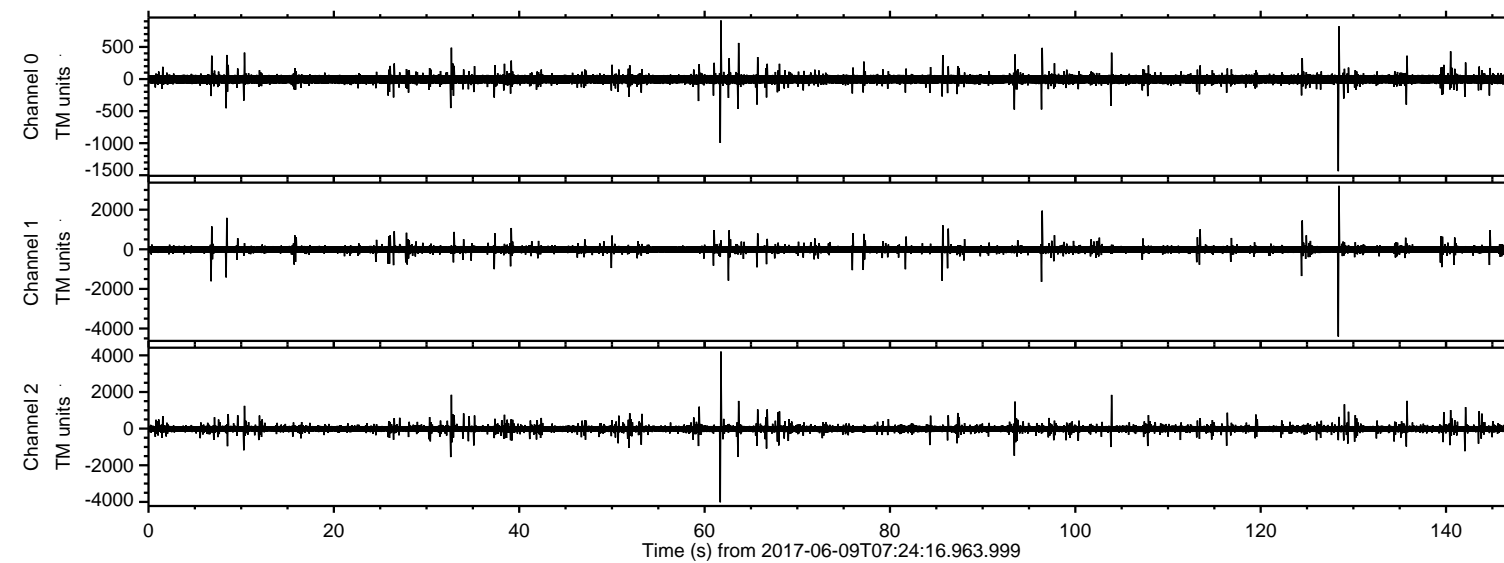

ELMAVAN 3D WAVEFORMS (Measured data sampled at 50 kHz) 51000 packets of 144 samples from 2017-06-09T07:24:16.963.999. Part 129/147

Processed Fri Jun 9 09:31:56 2017 by ELM ver.2012-10-06 from 001__elm20170609_072415__dat00.bin

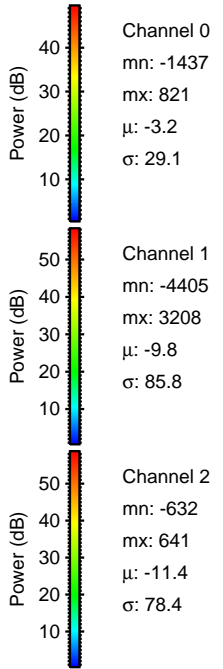
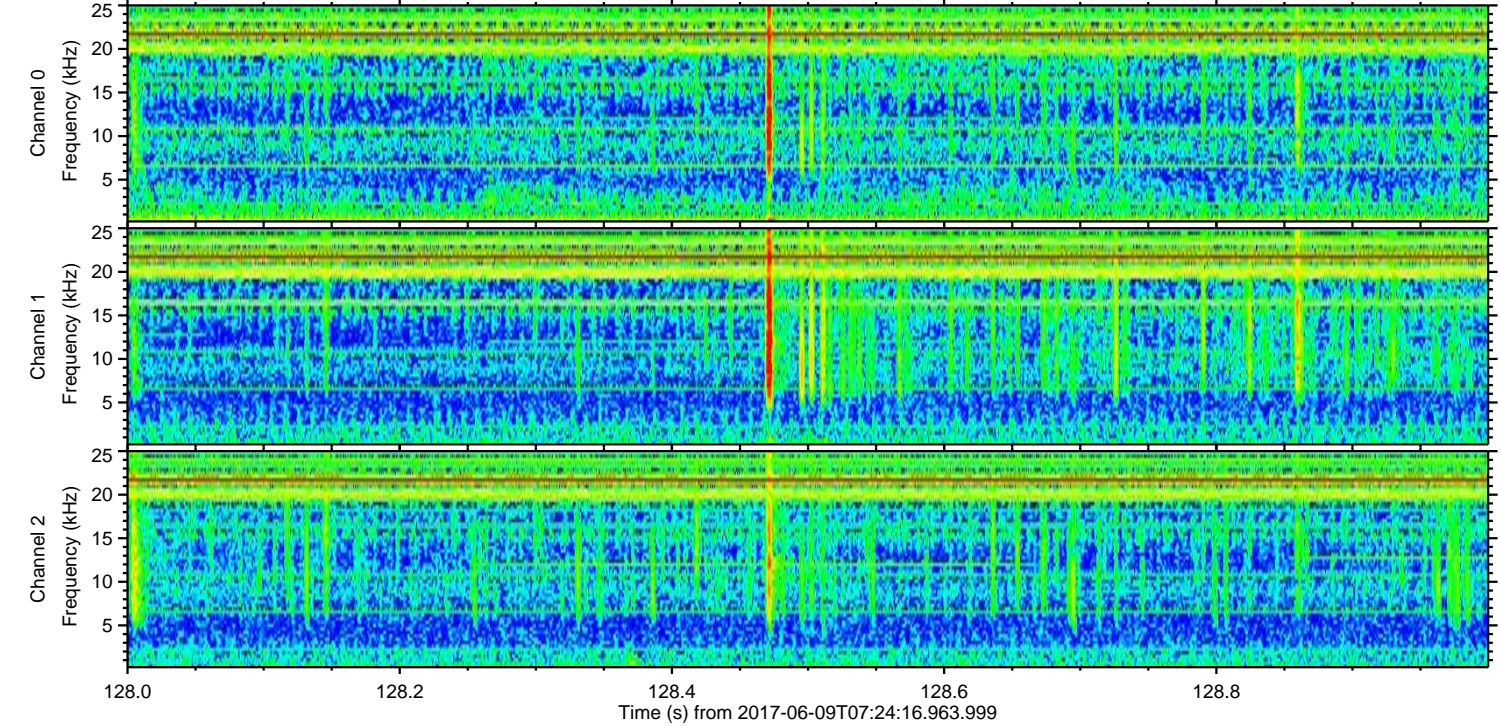
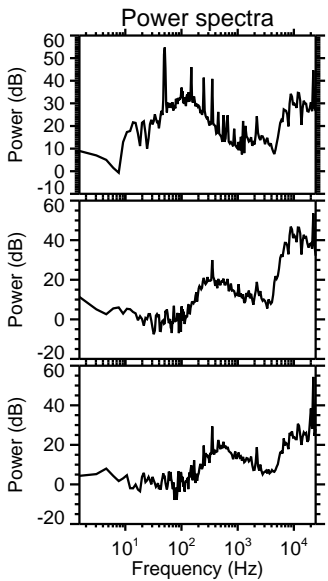
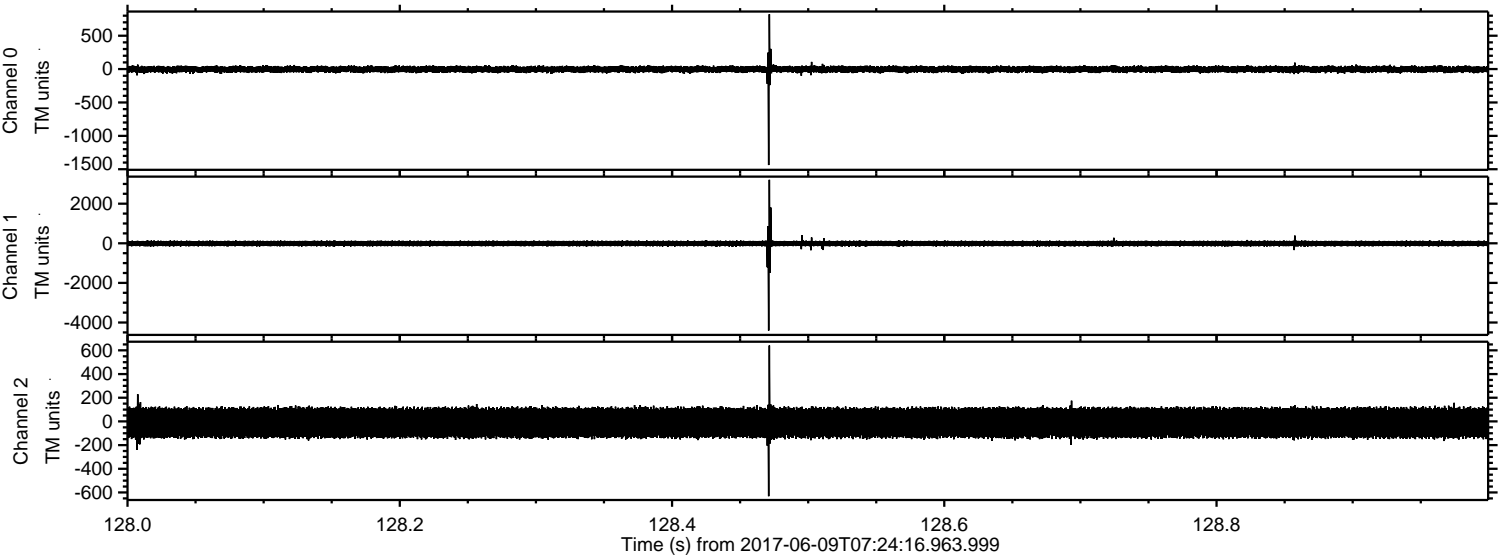

Processed Fri Jun 9 09:31:57 2017 by ELM ver.2012-10-06 from 001__elm20170609_072415__dat00.bin

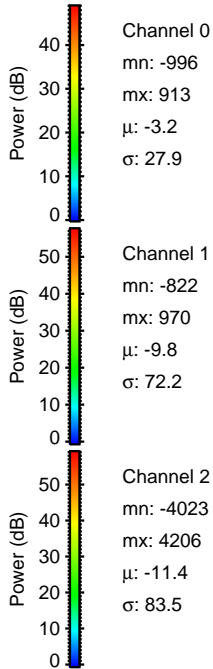
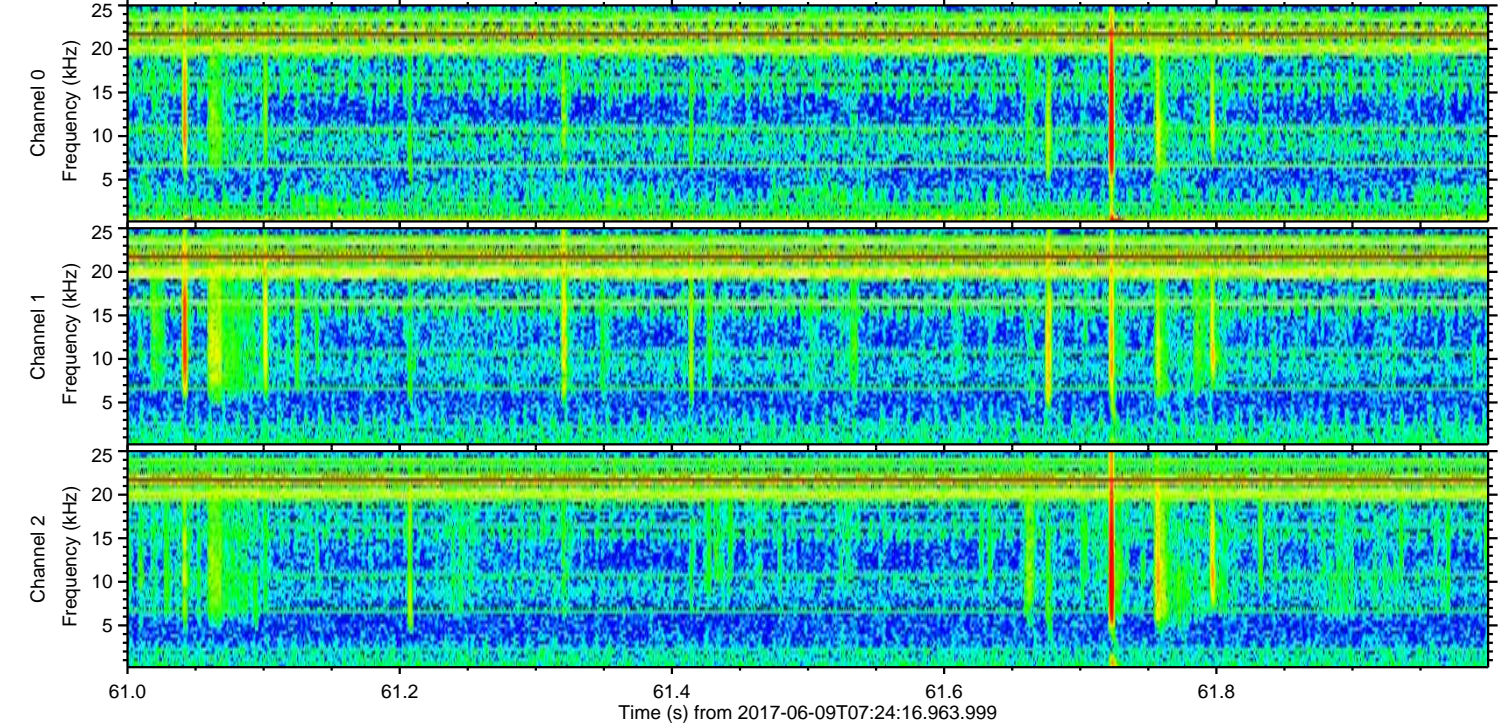
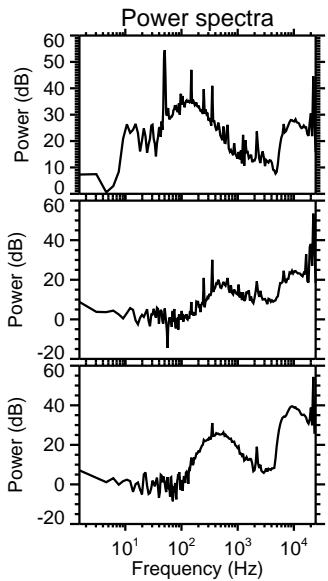
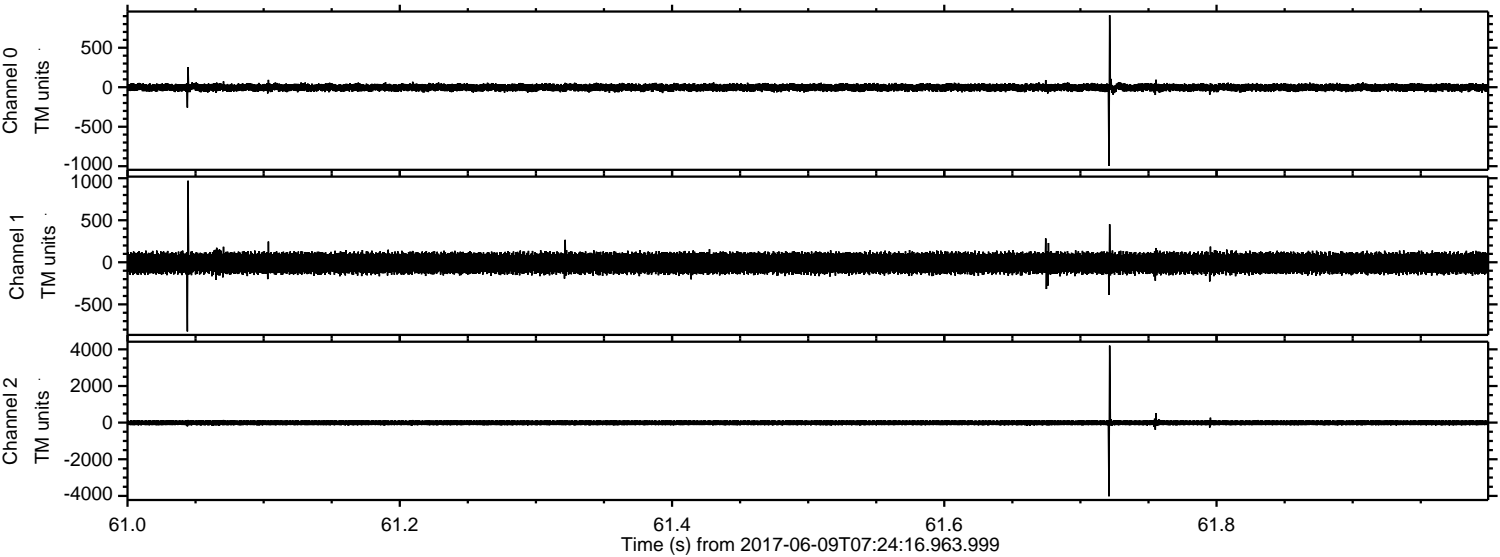

Processed Fri Jun 9 09:31:57 2017 by ELM ver.2012-10-06 from 001__elm20170609_072415__dat00.bin

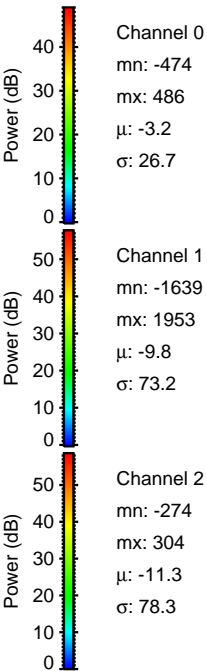
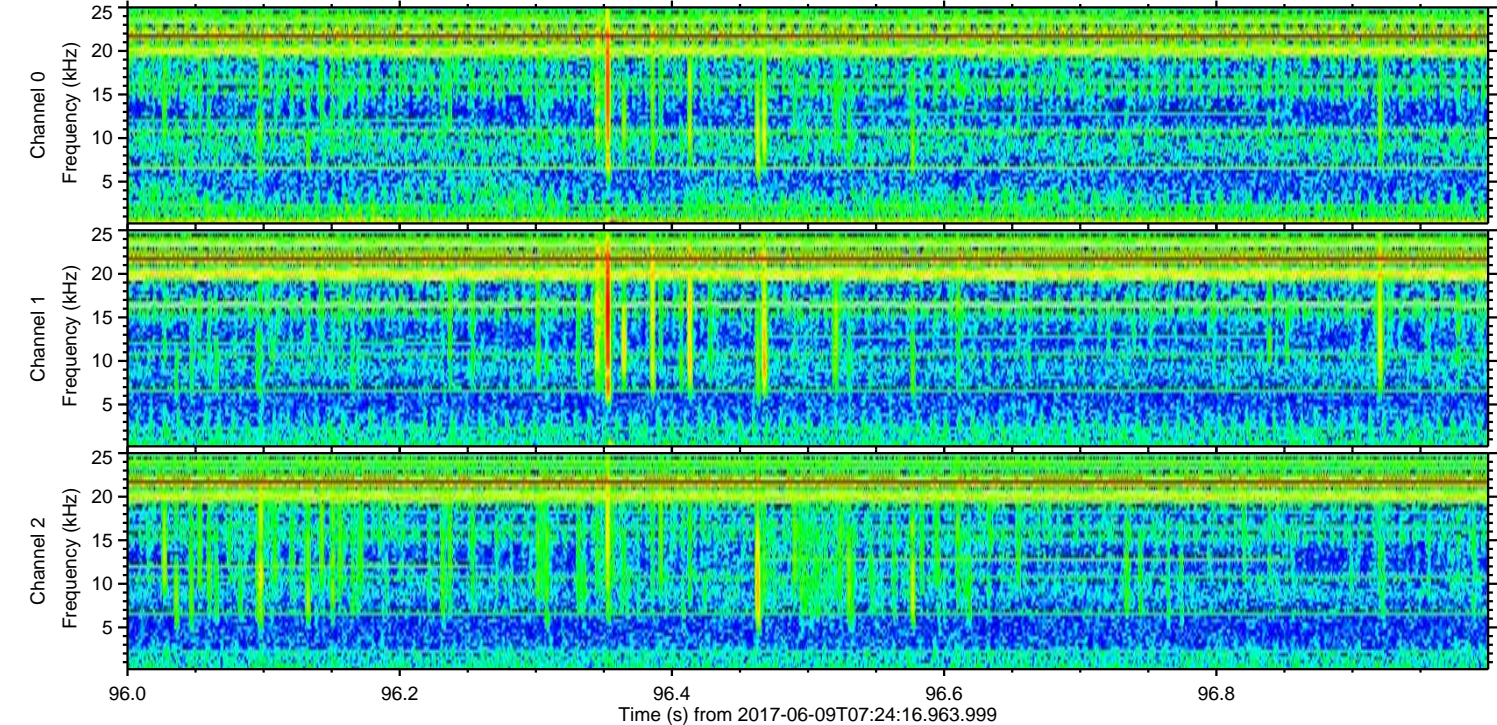
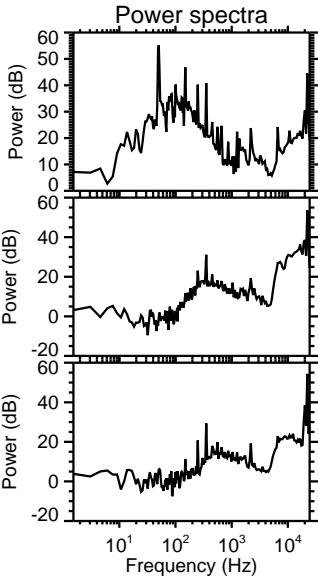
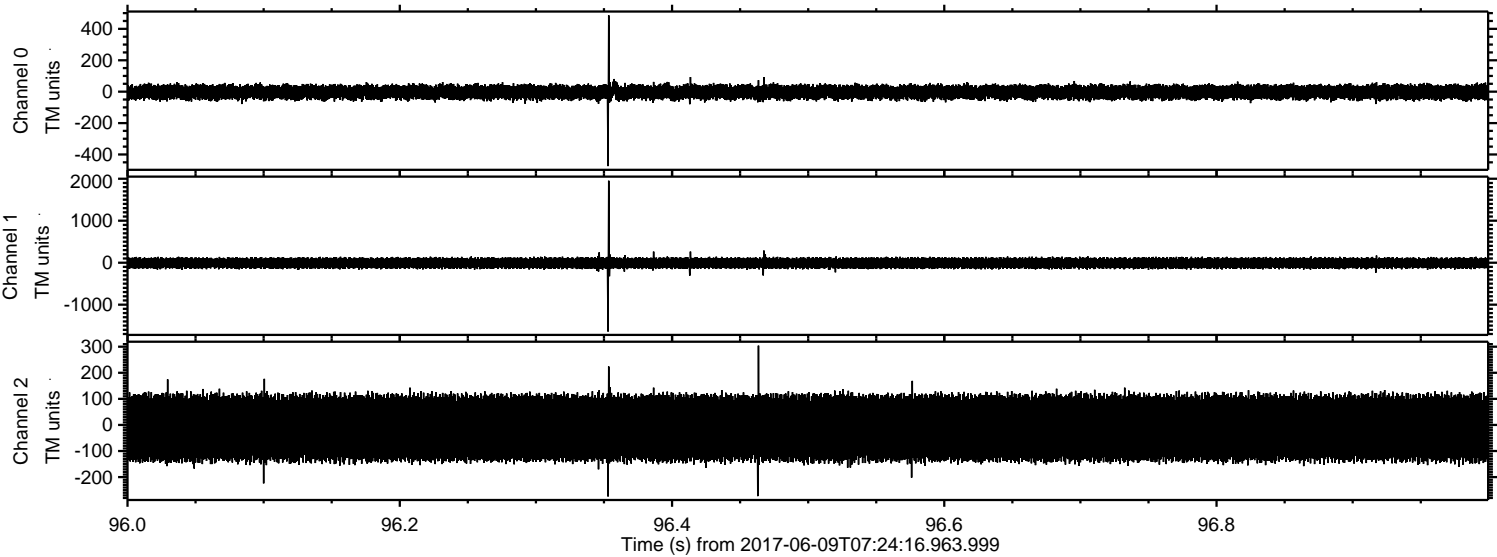

Processed Fri Jun 9 09:31:58 2017 by ELM ver.2012-10-06 from 001__elm20170609_072415__dat00.bin

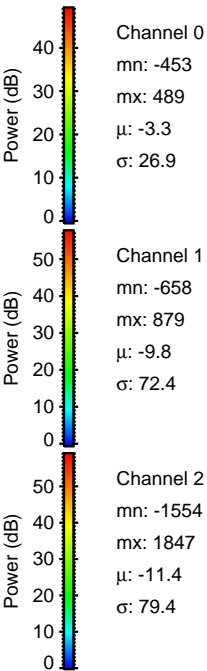
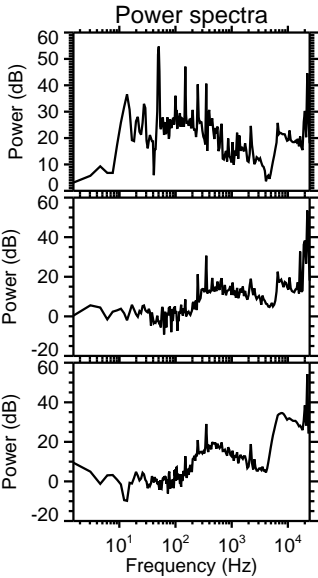
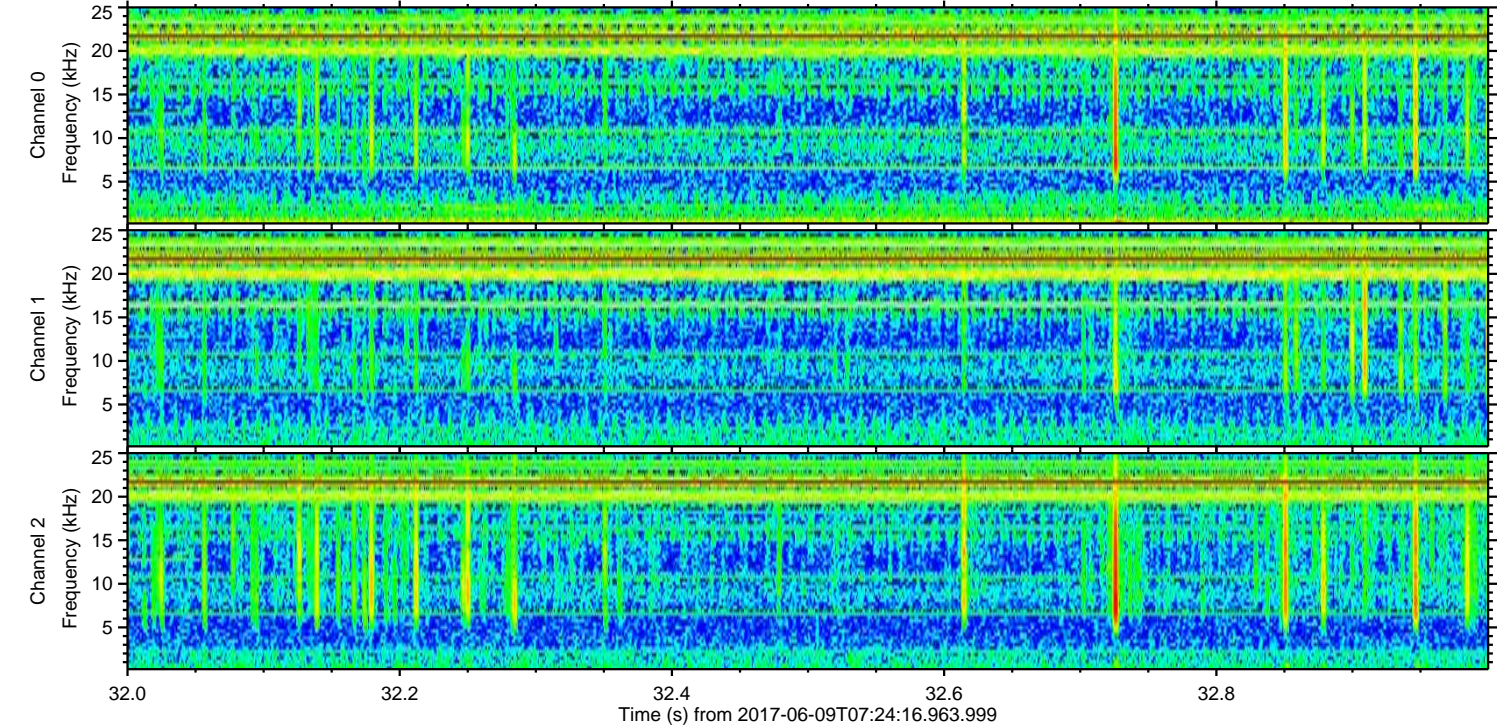
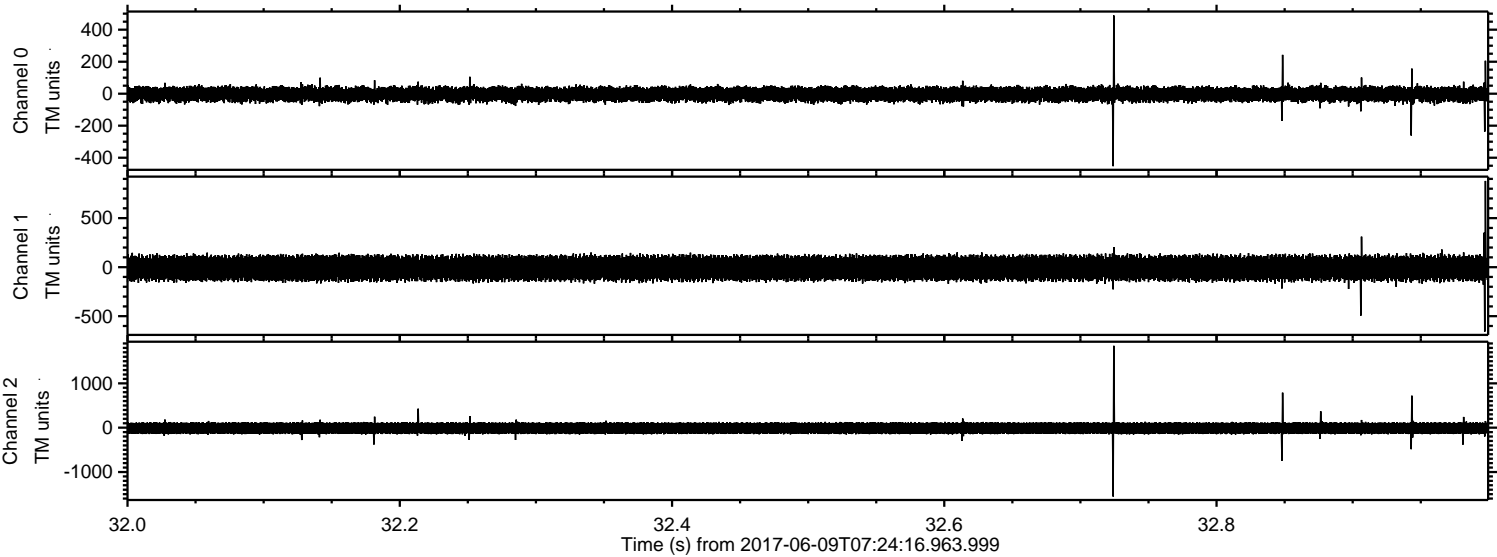

ELMAVAN 3D WAVEFORMS (Measured data sampled at 50 kHz) 51000 packets of 144 samples from 2017-06-09T07:24:16.963.999. Part 104/147

Processed Fri Jun 9 09:31:59 2017 by ELM ver.2012-10-06 from 001__elm20170609_072415__dat00.bin

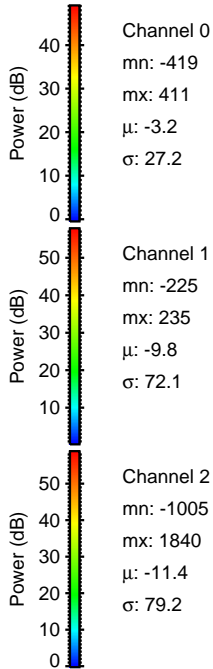
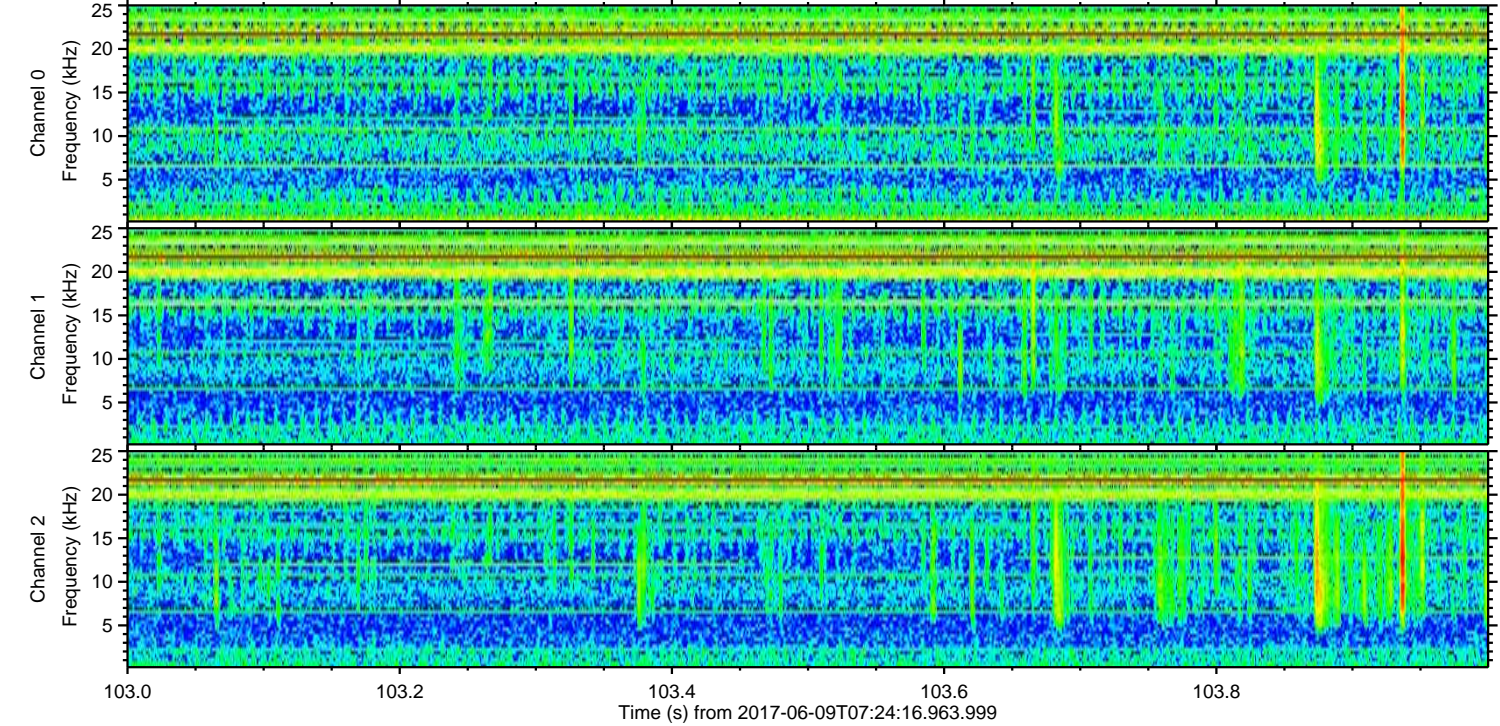
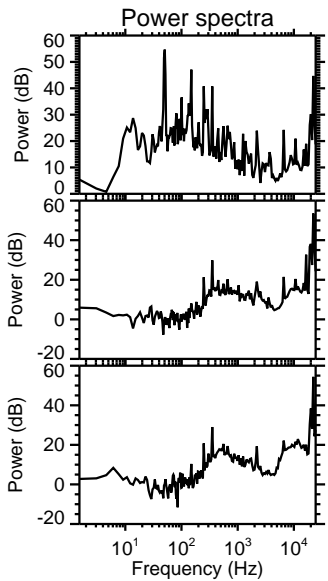
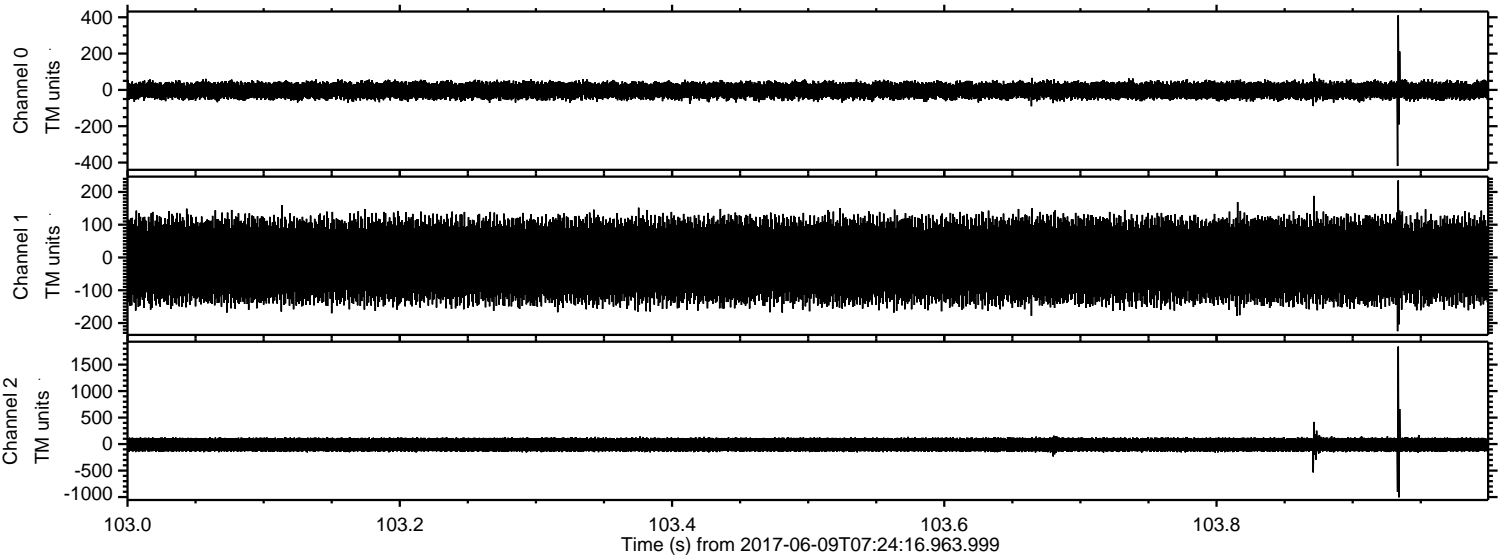

ELMAVAN 3D WAVEFORMS (Measured data sampled at 50 kHz) 51000 packets of 144 samples from 2017-06-09T07:24:16.963.999. Part 7/147

Processed Fri Jun 9 09:31:59 2017 by ELM ver.2012-10-06 from 001__elm20170609_072415__dat00.bin

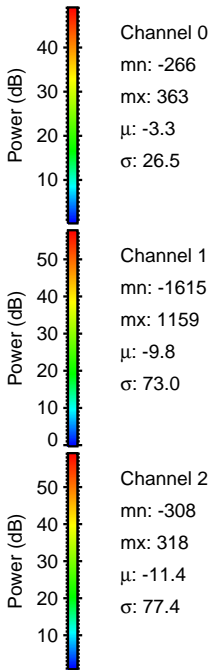
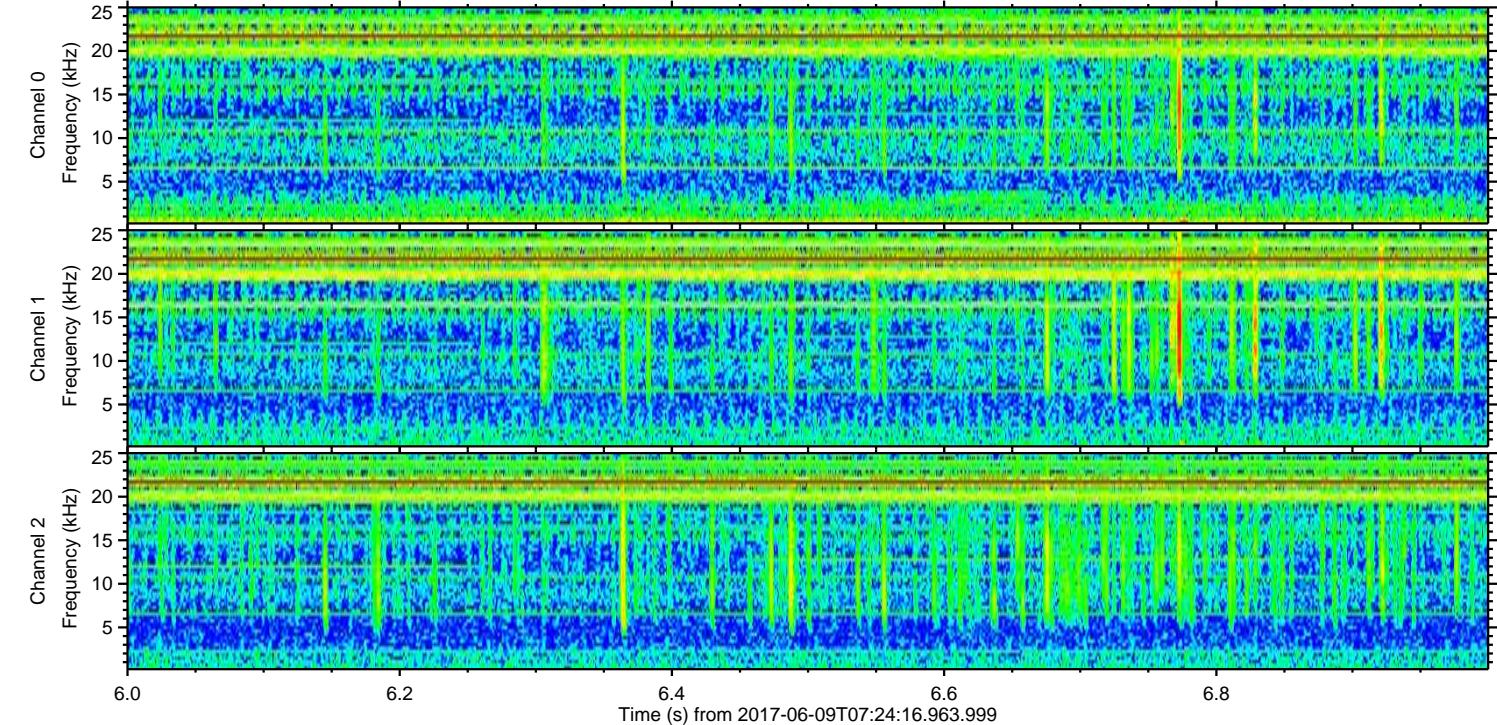
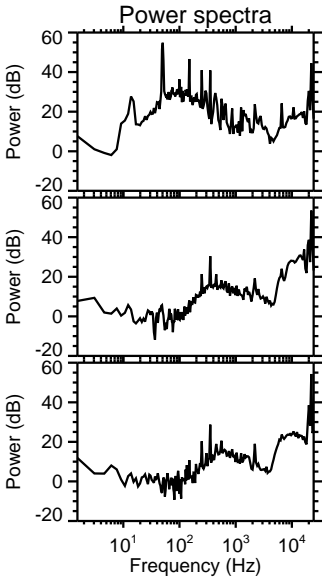
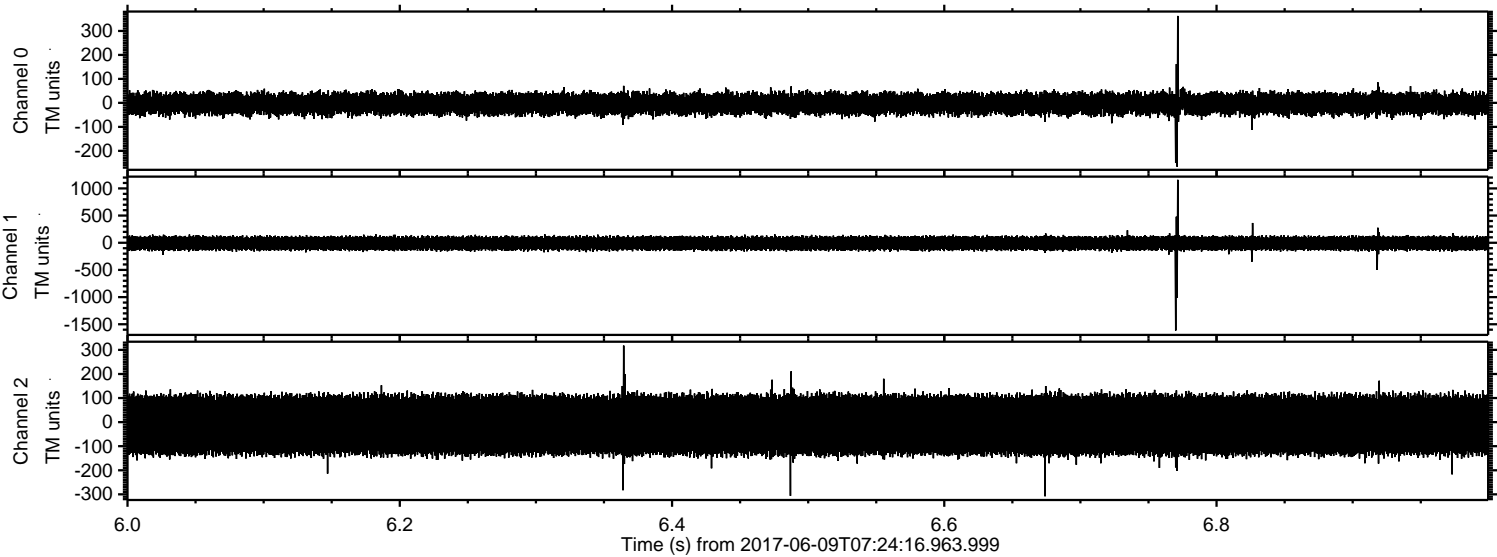

Processed Fri Jun 9 09:32:00 2017 by ELM ver.2012-10-06 from 001__elm20170609_072415__dat00.bin

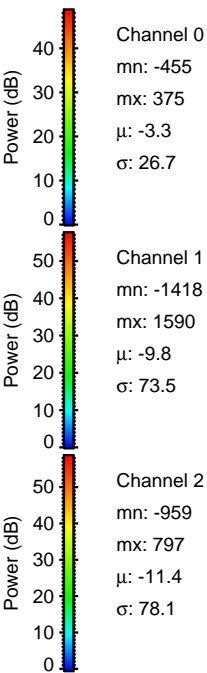
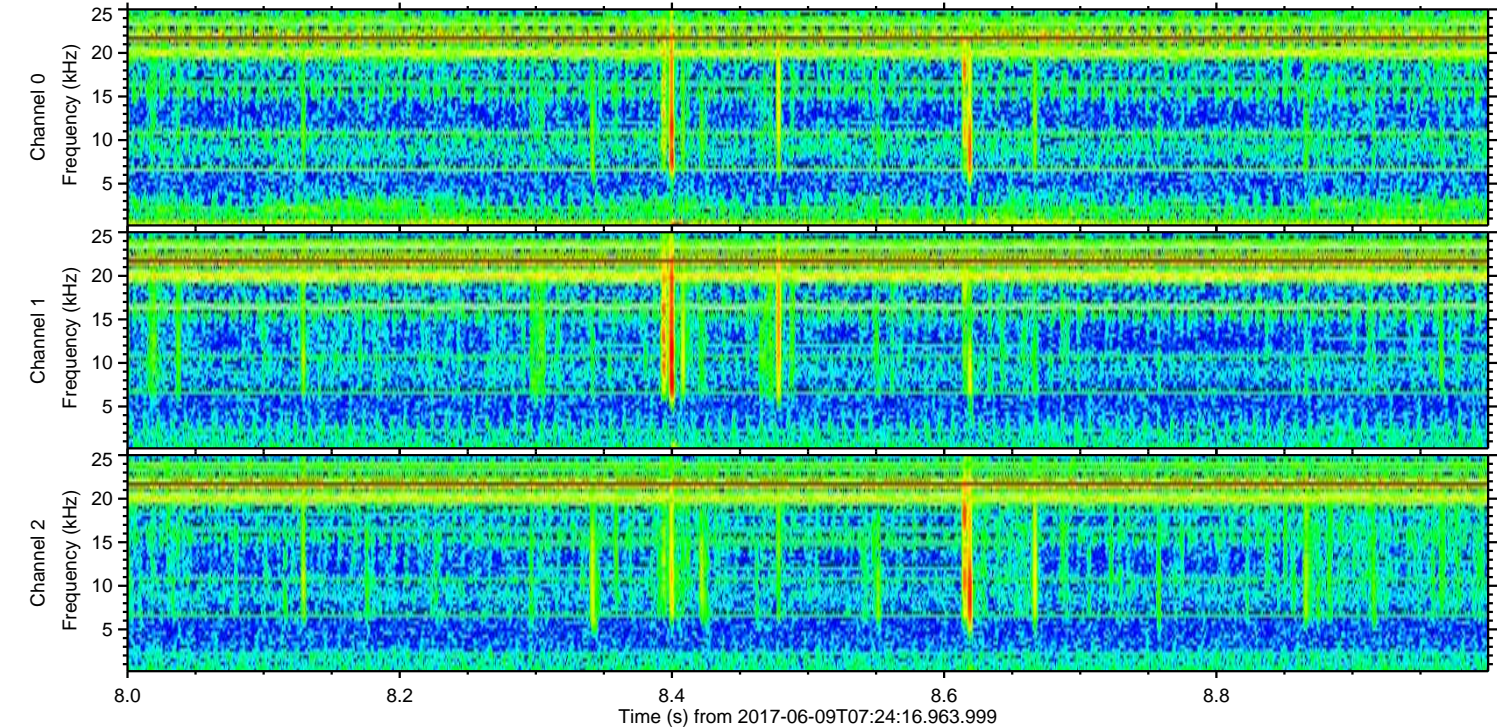
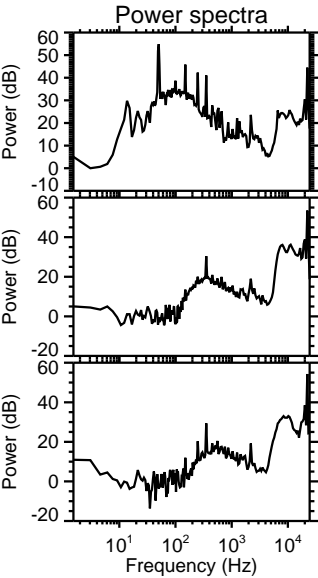
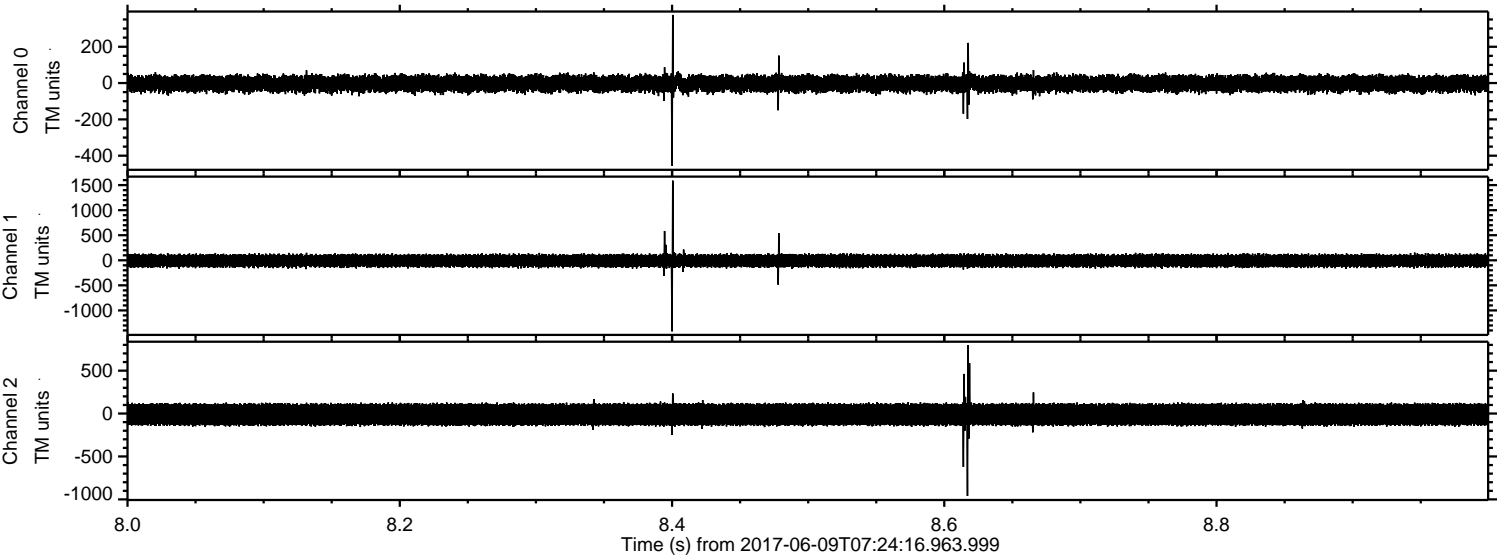

Processed Fri Jun 9 09:32:01 2017 by ELM ver.2012-10-06 from 001__elm20170609_072415__dat00.bin

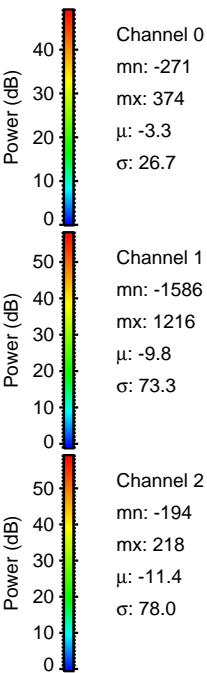
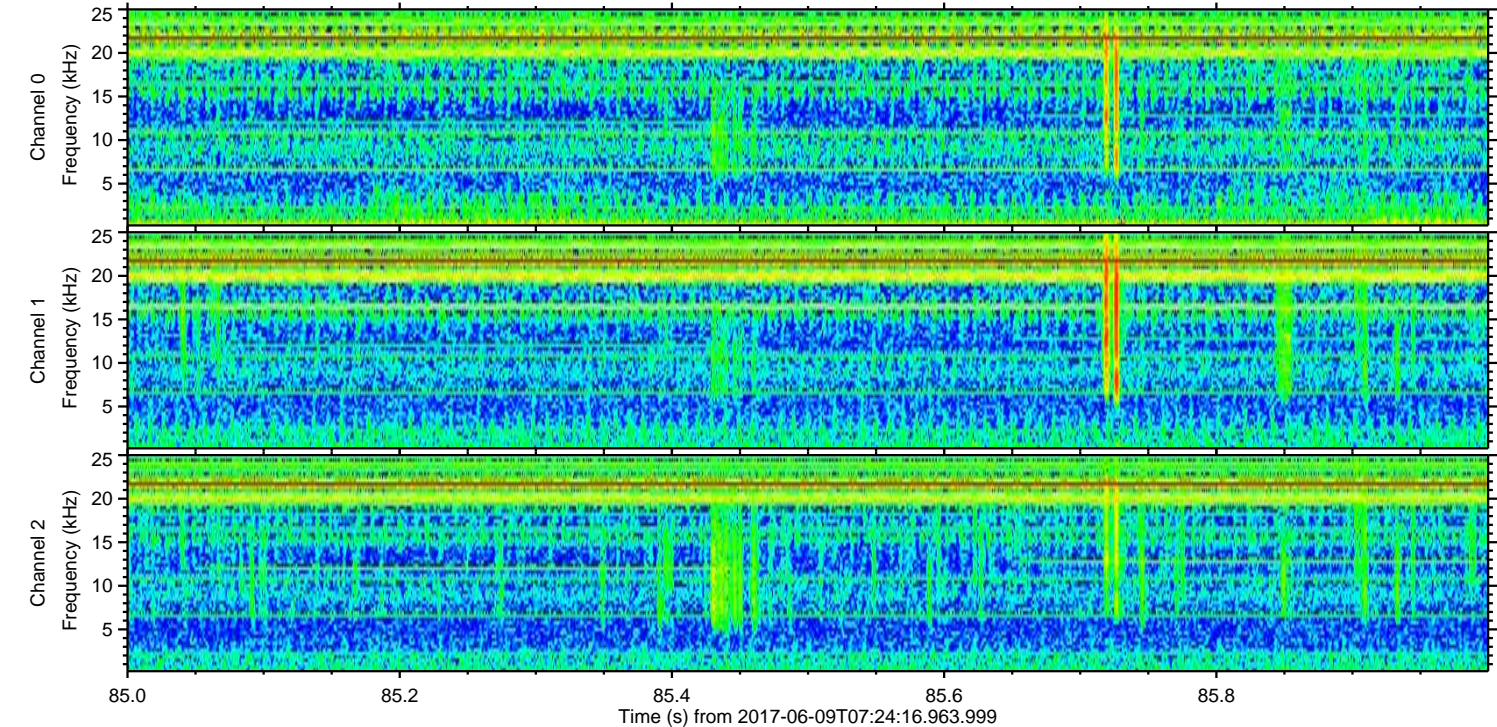
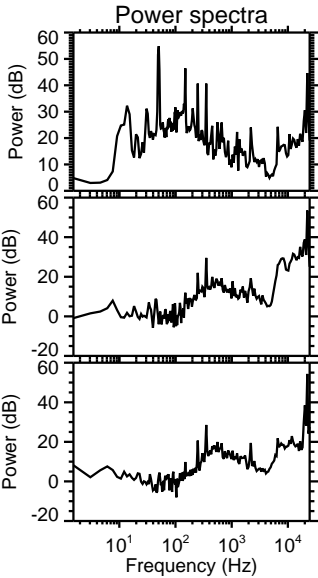
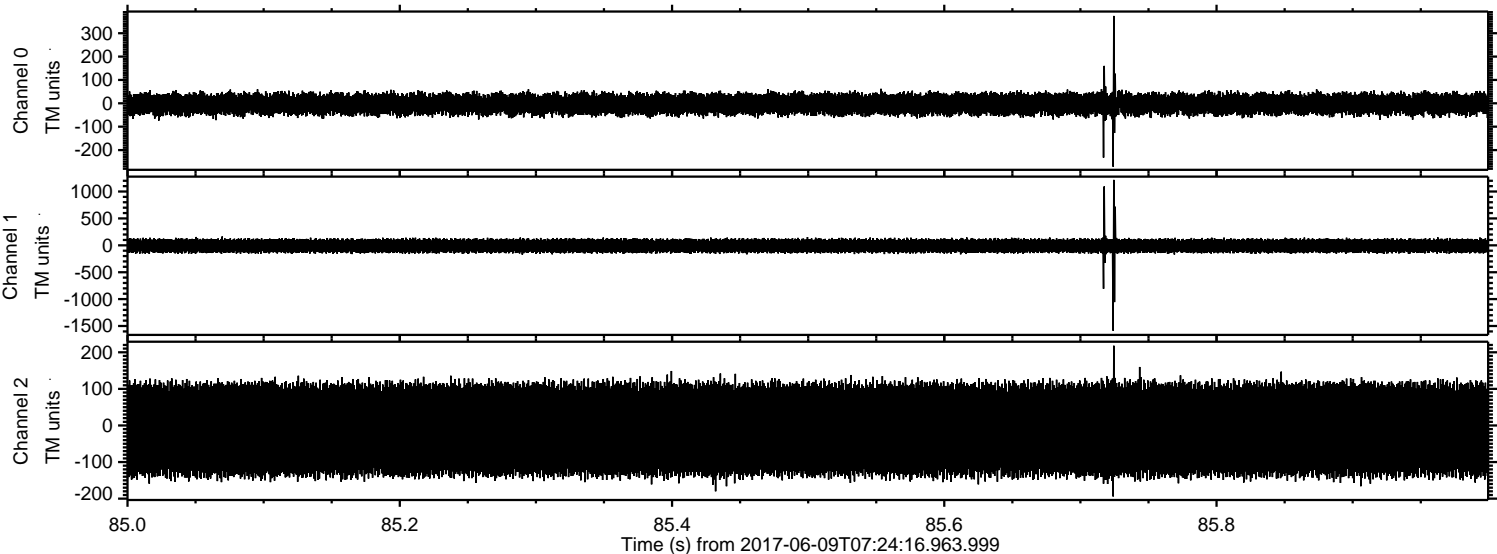

Channel 0
mn: -271
mx: 374
 μ : -3.3
 σ : 26.7

Channel 1
mn: -1586
mx: 1216
 μ : -9.8
 σ : 73.3

Channel 2
mn: -194
mx: 218
 μ : -11.4
 σ : 78.0

Processed Fri Jun 9 09:32:01 2017 by ELM ver.2012-10-06 from 001__elm20170609_072415__dat00.bin

