

# ELMAVAN 3D WAVEFORMS (Measured data sampled at 50 kHz) 51000 packets of 144 samples from 2017-06-09T03:54:08.688.000.

Processed Fri Jun 9 06:02:05 2017 by ELM ver.2012-10-06 from 001\_\_elm20170609\_035407\_\_dat00.bin

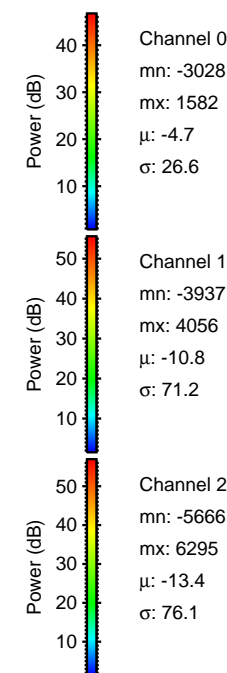

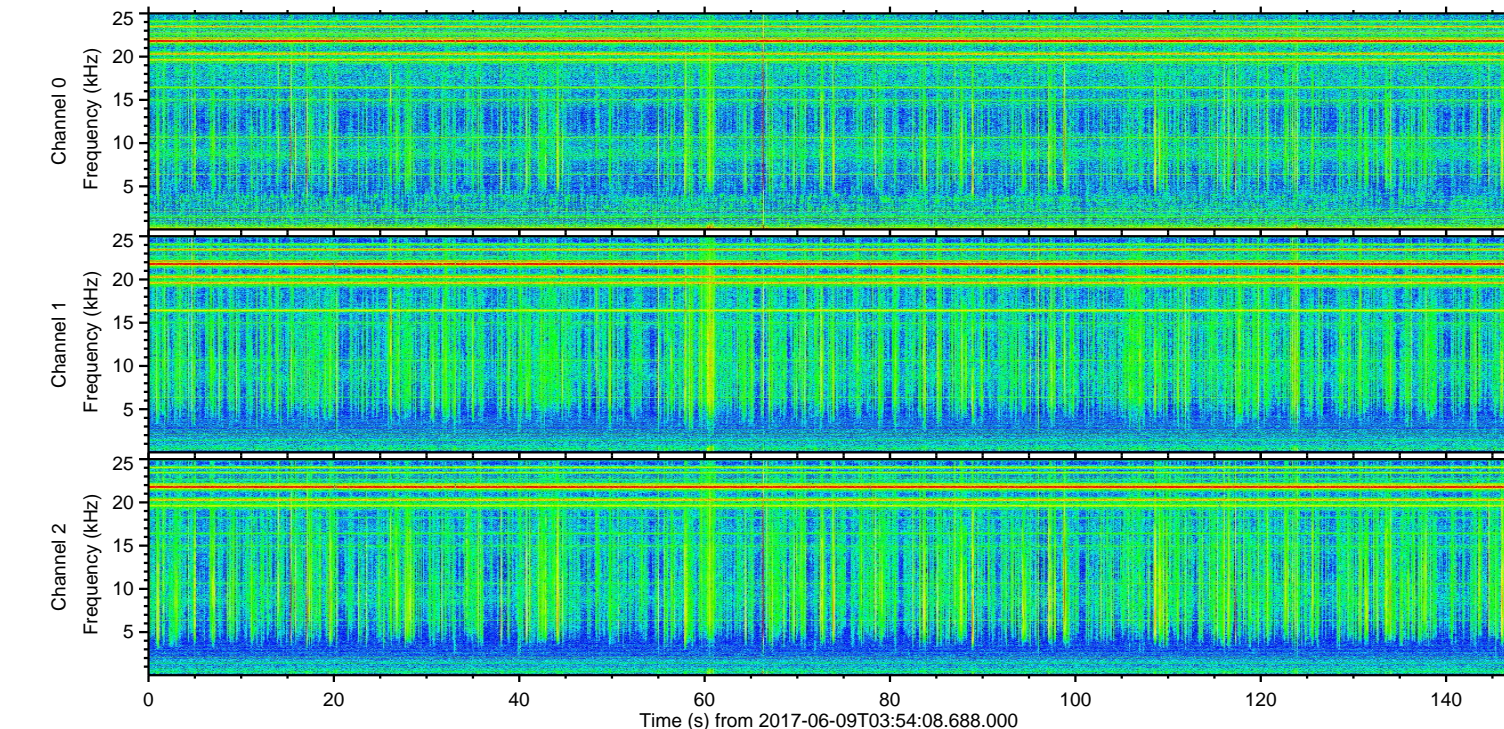
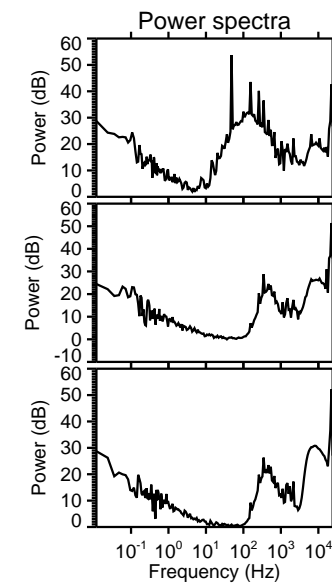
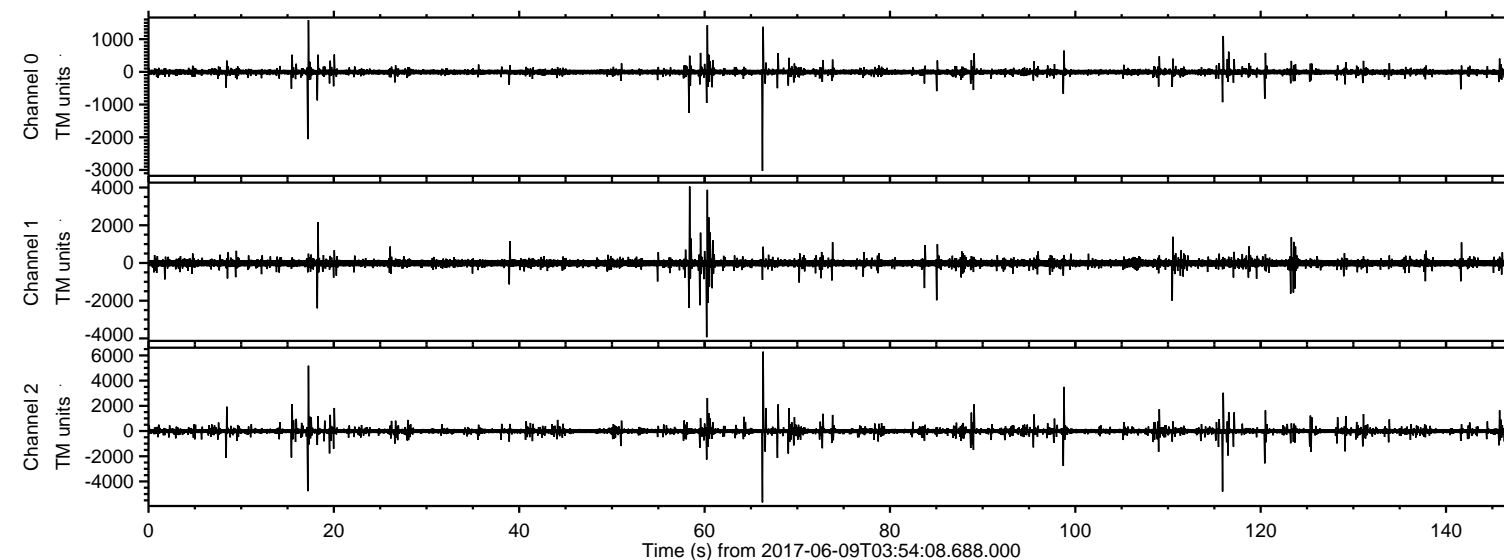

Processed Fri Jun 9 06:02:12 2017 by ELM ver.2012-10-06 from 001\_\_elm20170609\_035407\_\_dat00.bin

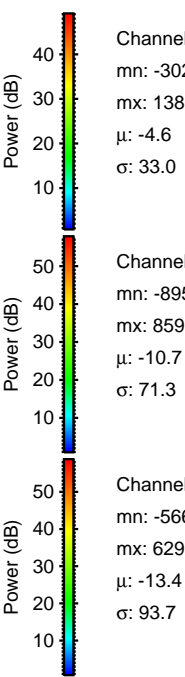
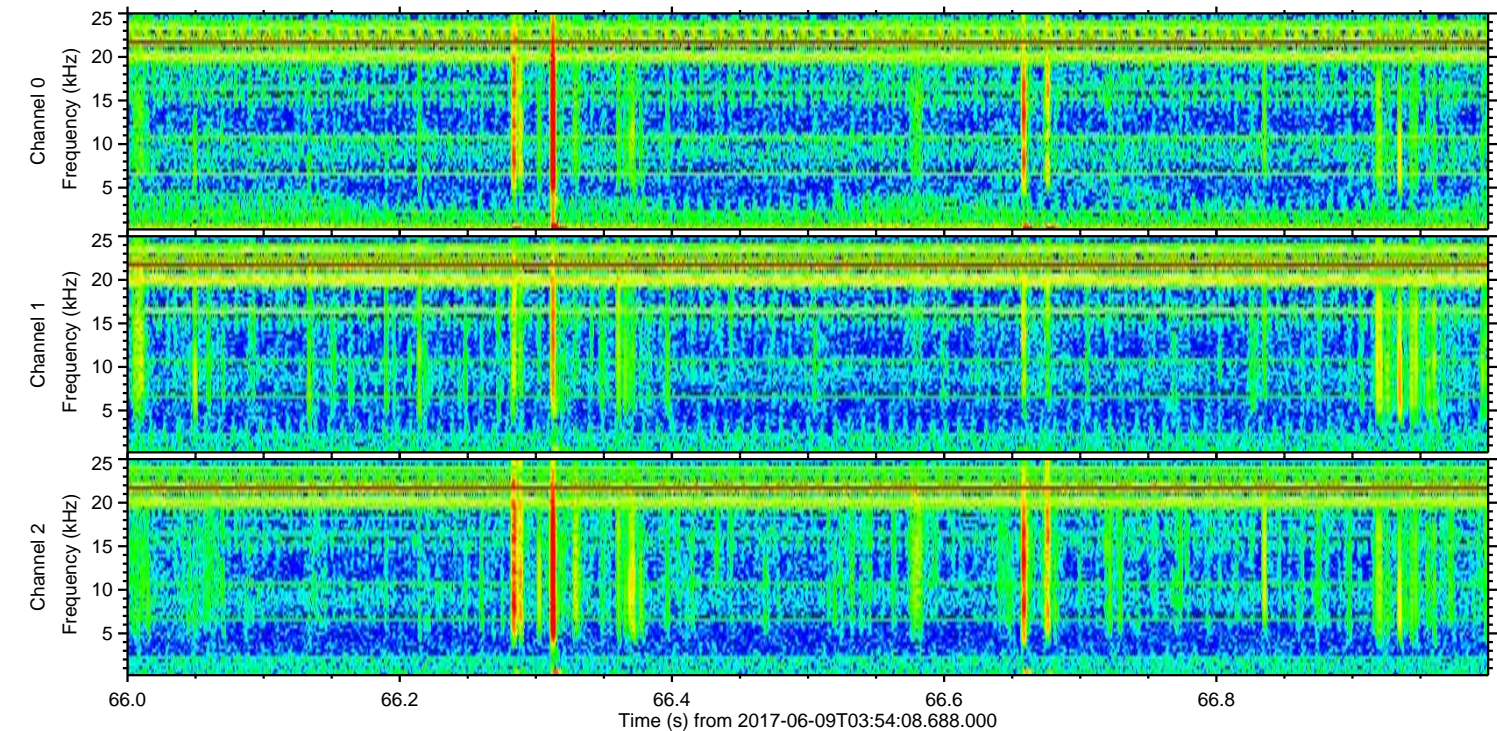
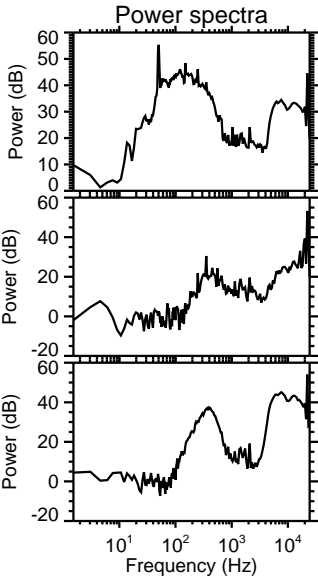
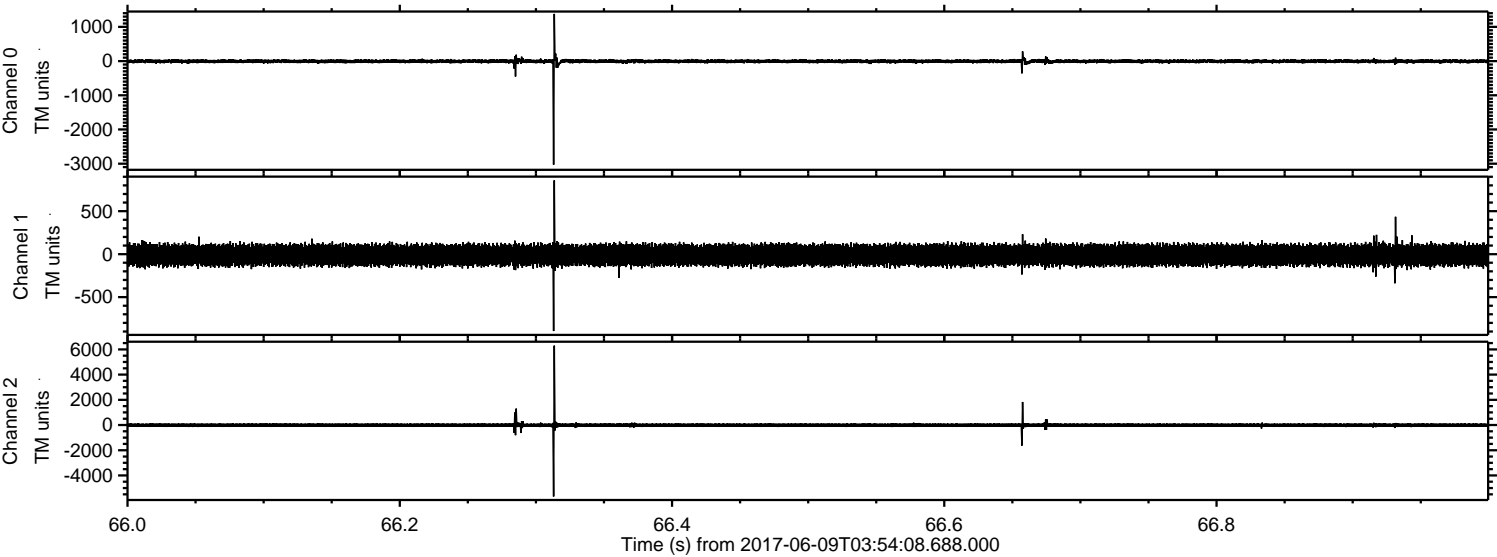



Processed Fri Jun 9 06:02:13 2017 by ELM ver.2012-10-06 from 001\_\_elm20170609\_035407\_\_dat00.bin

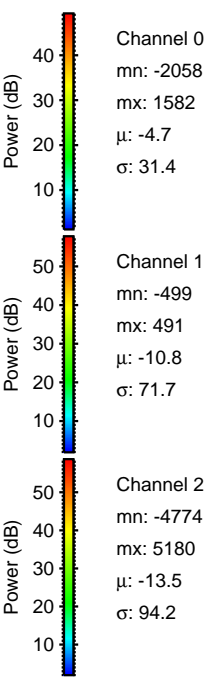
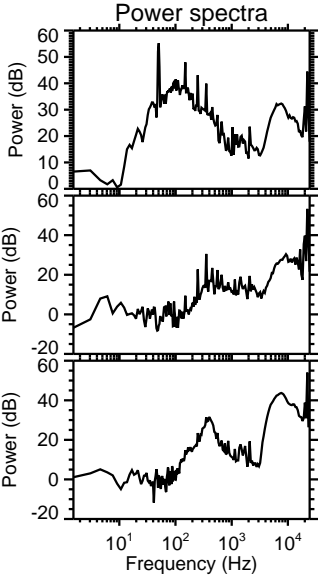
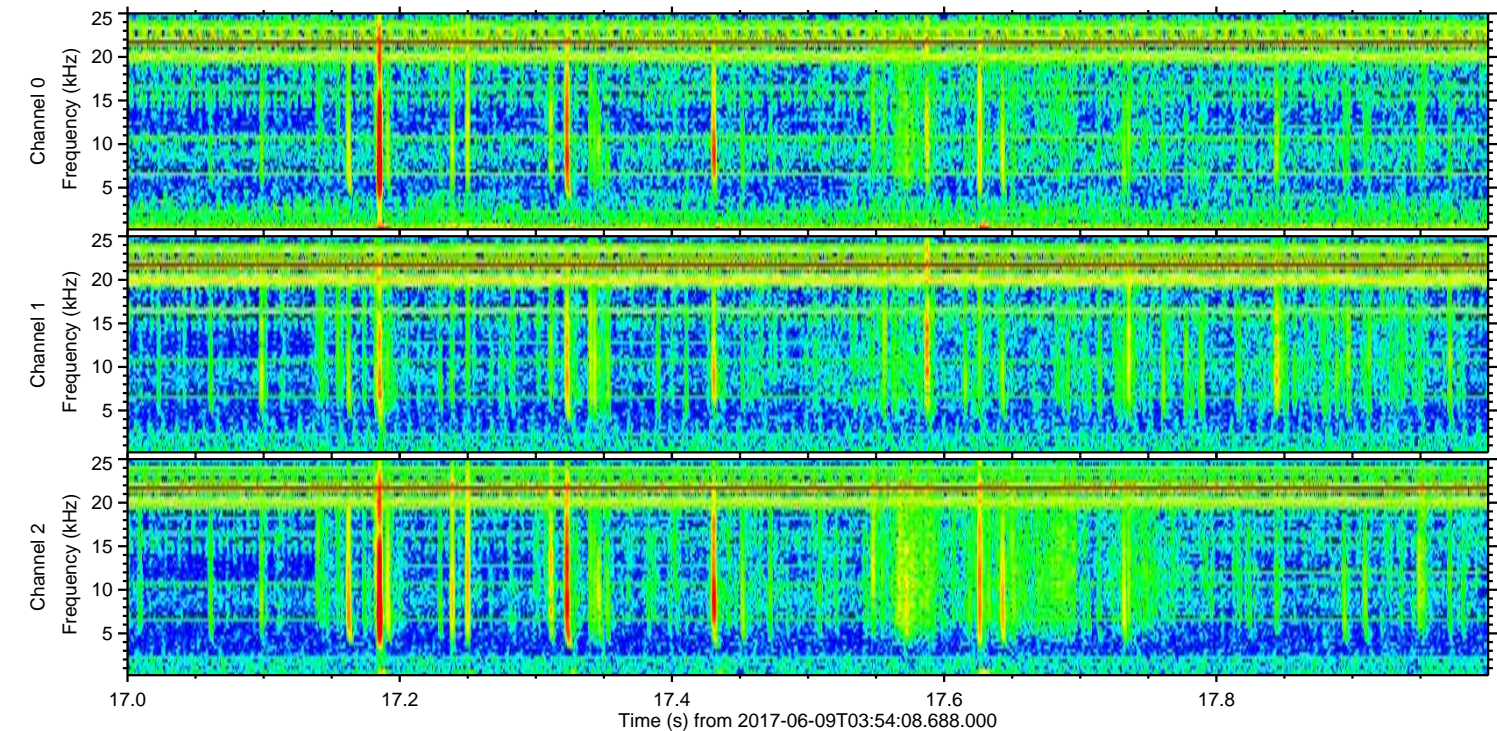
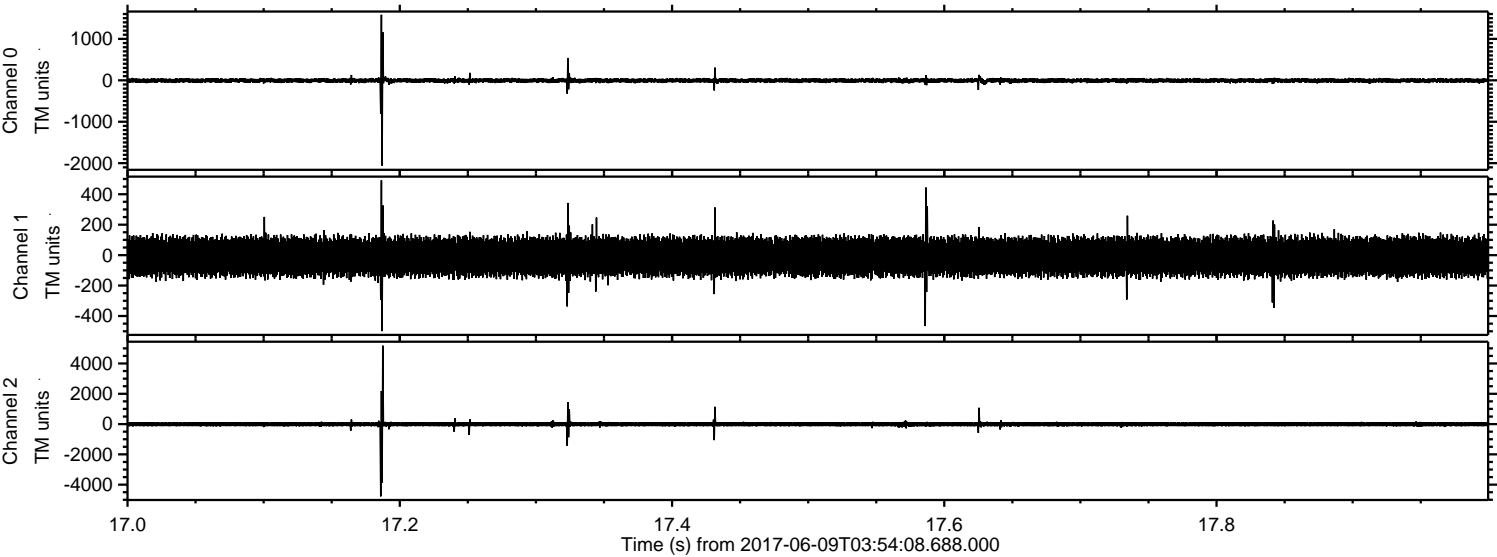



ELMAVAN 3D WAVEFORMS (Measured data sampled at 50 kHz) 51000 packets of 144 samples from 2017-06-09T03:54:08.688.000. Part 116/147

Processed Fri Jun 9 06:02:13 2017 by ELM ver.2012-10-06 from 001\_\_elm20170609\_035407\_\_dat00.bin

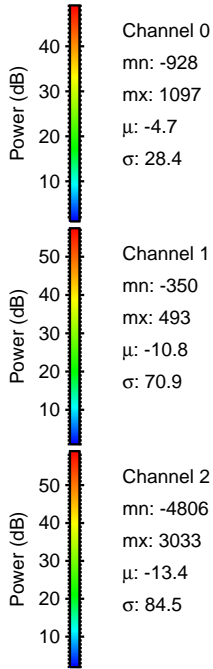
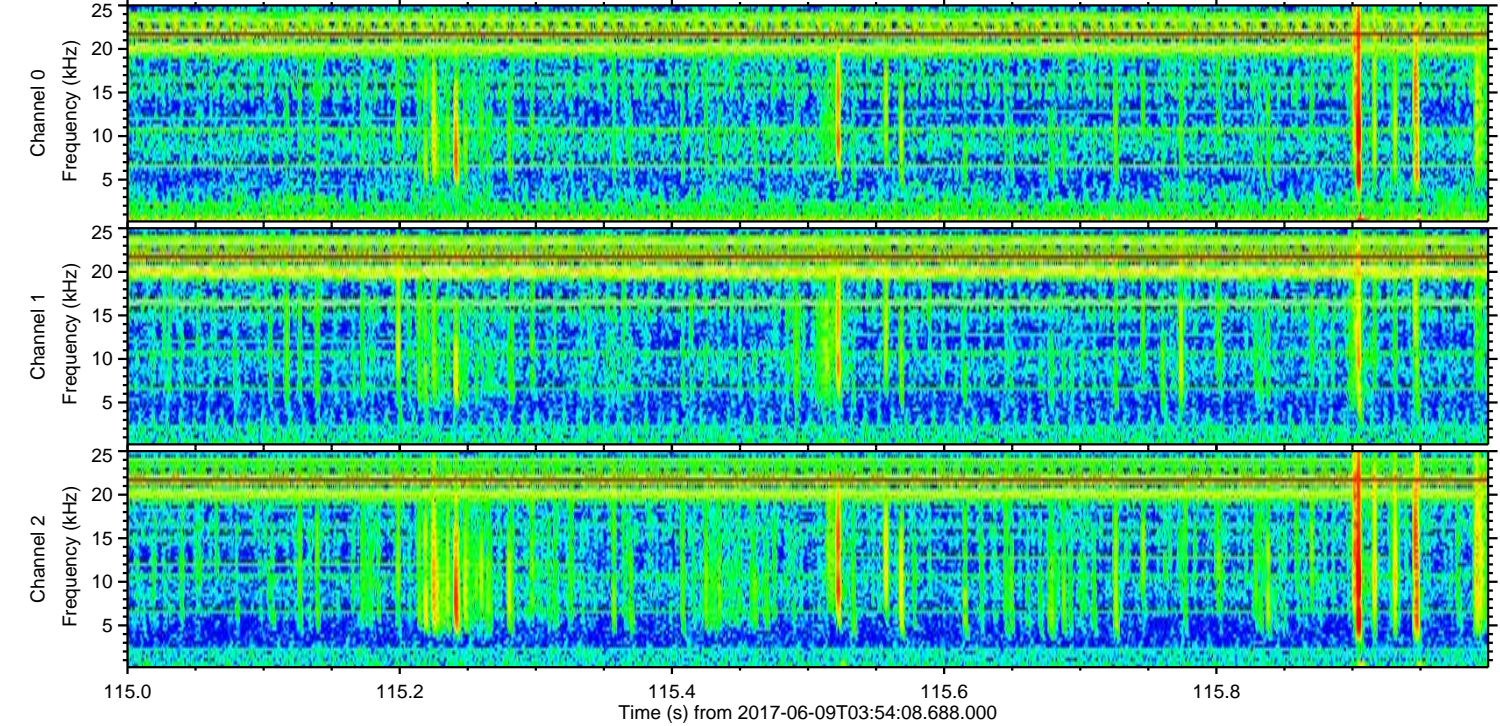
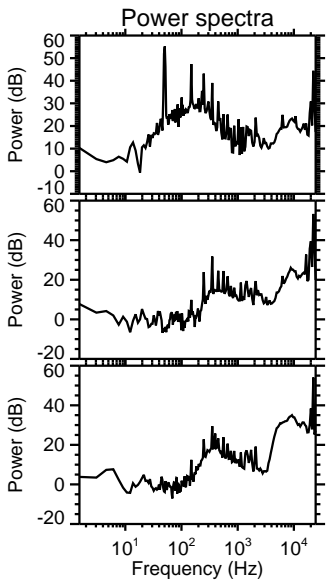
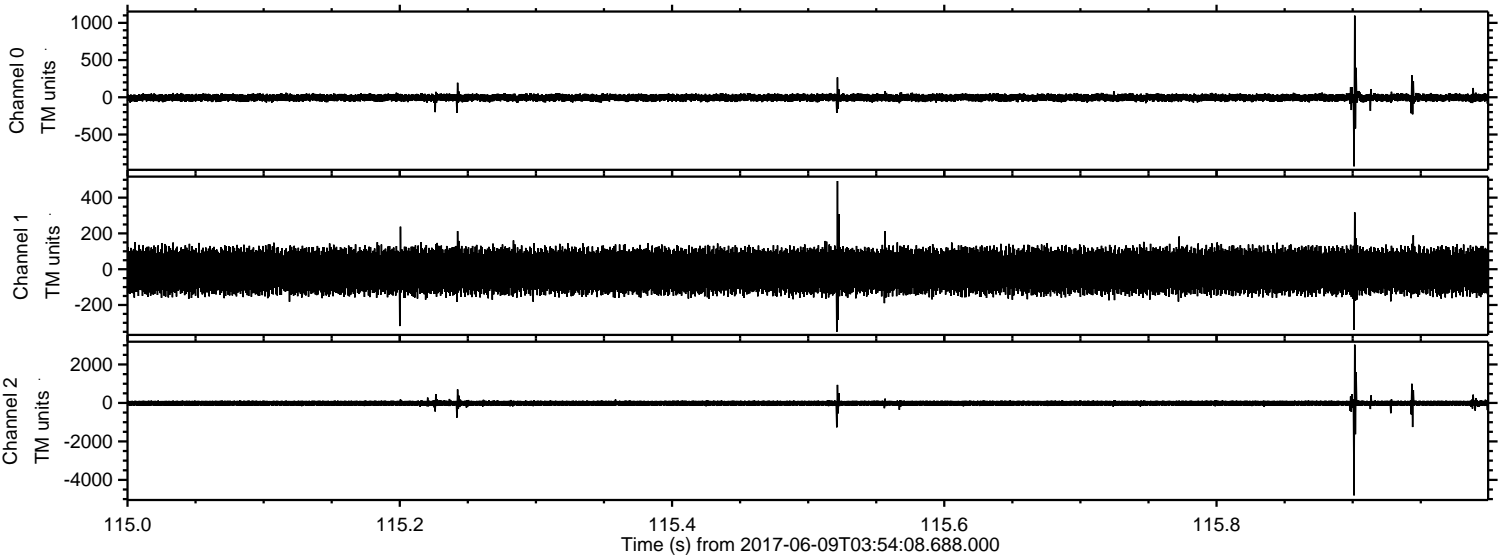



Processed Fri Jun 9 06:02:14 2017 by ELM ver.2012-10-06 from 001\_\_elm20170609\_035407\_\_dat00.bin

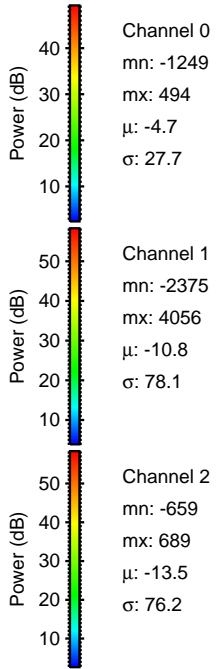
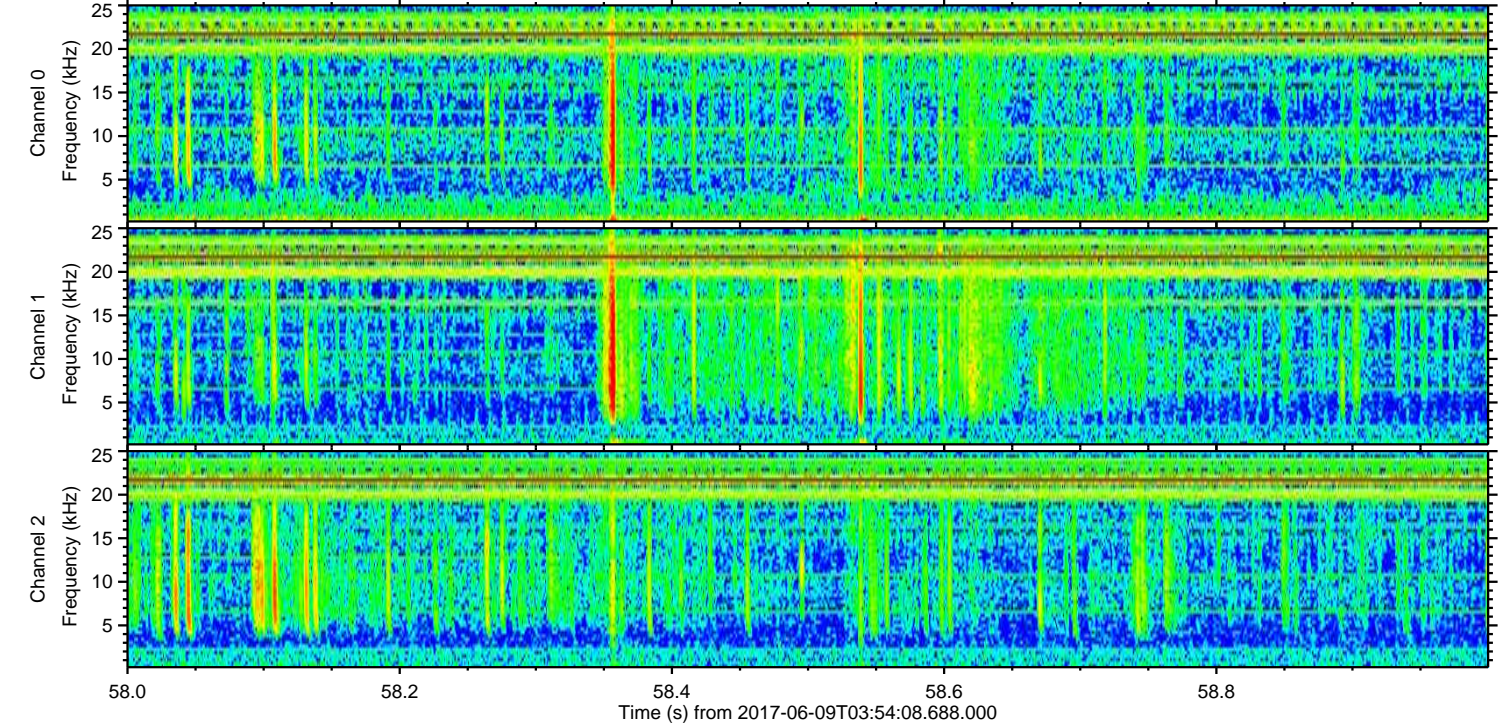
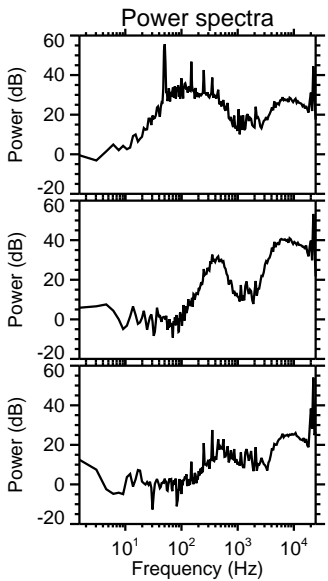
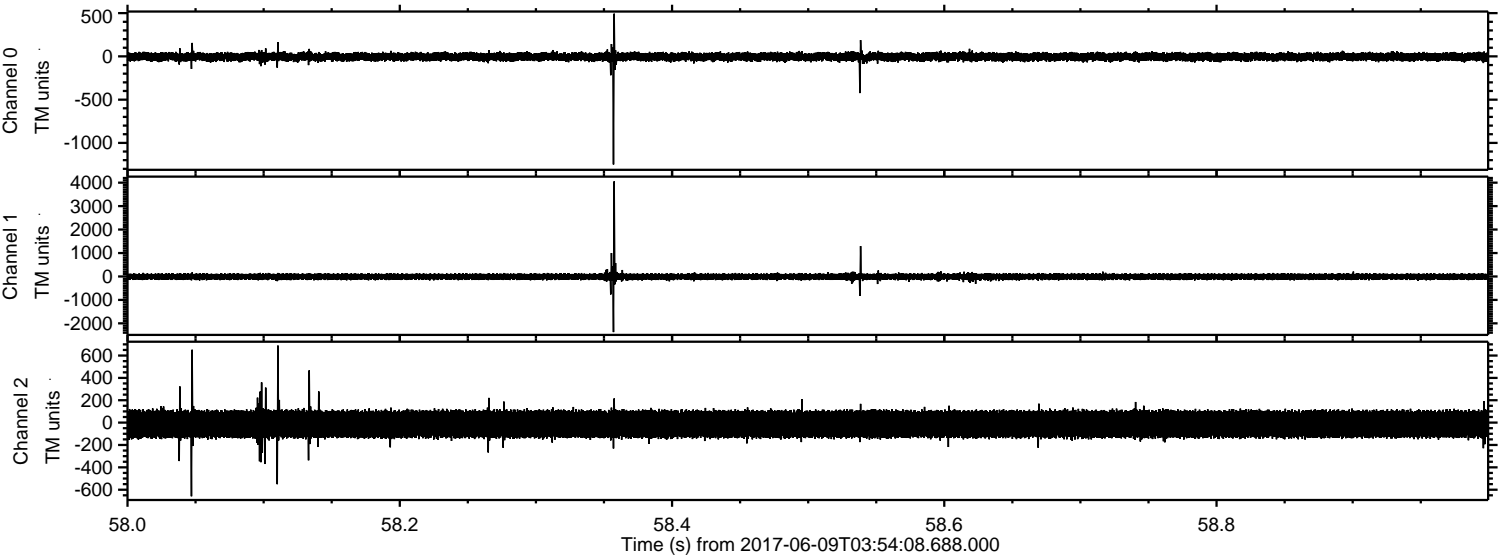



Processed Fri Jun 9 06:02:15 2017 by ELM ver.2012-10-06 from 001\_\_elm20170609\_035407\_\_dat00.bin

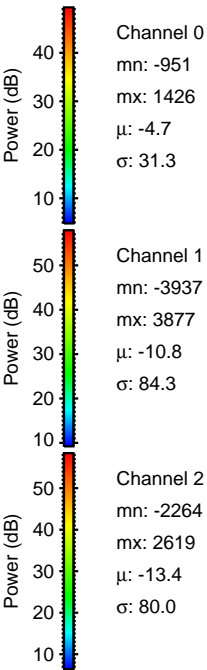
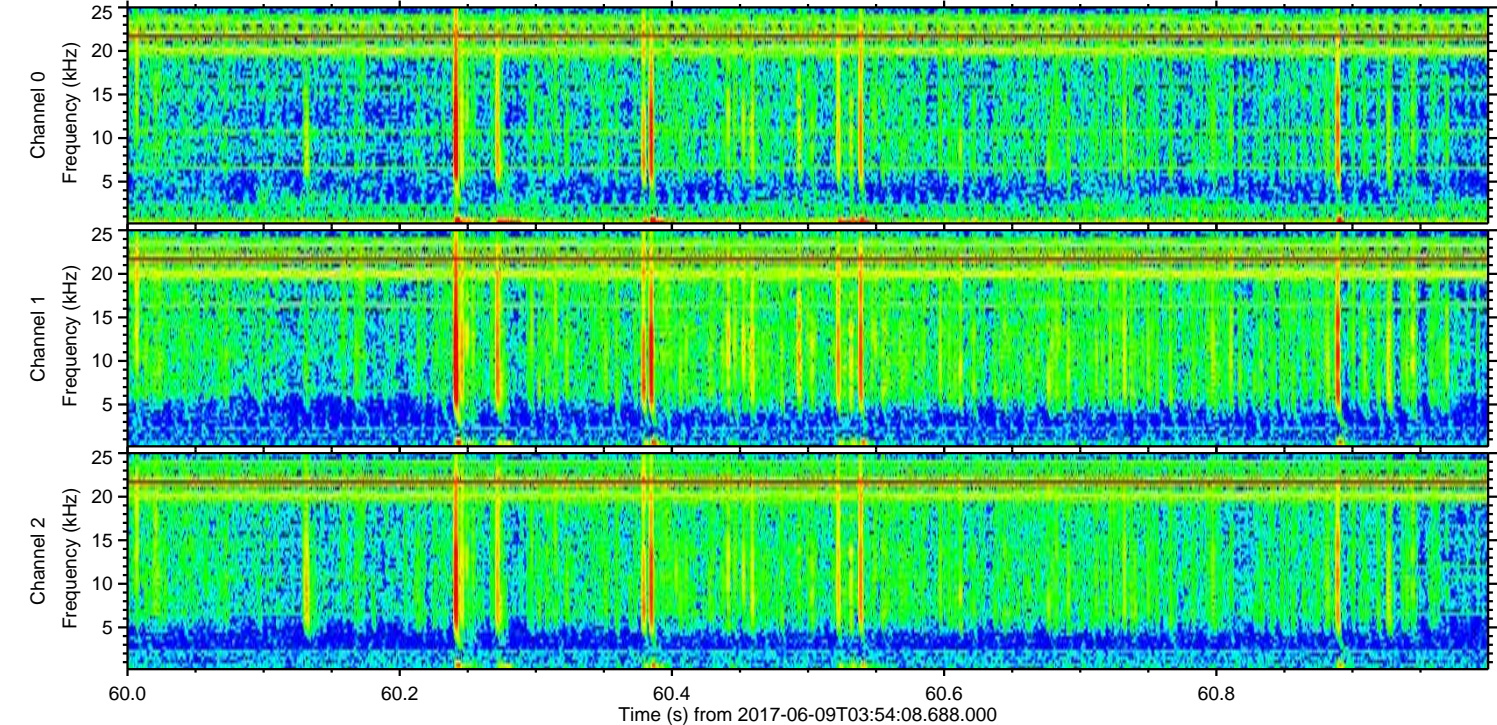
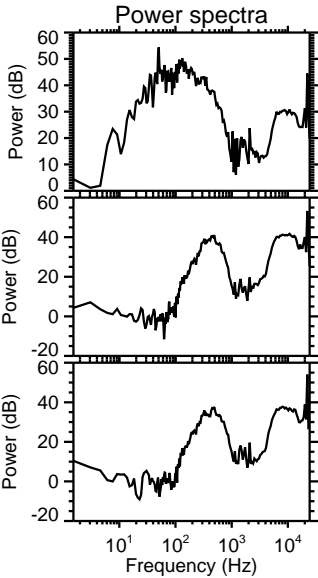
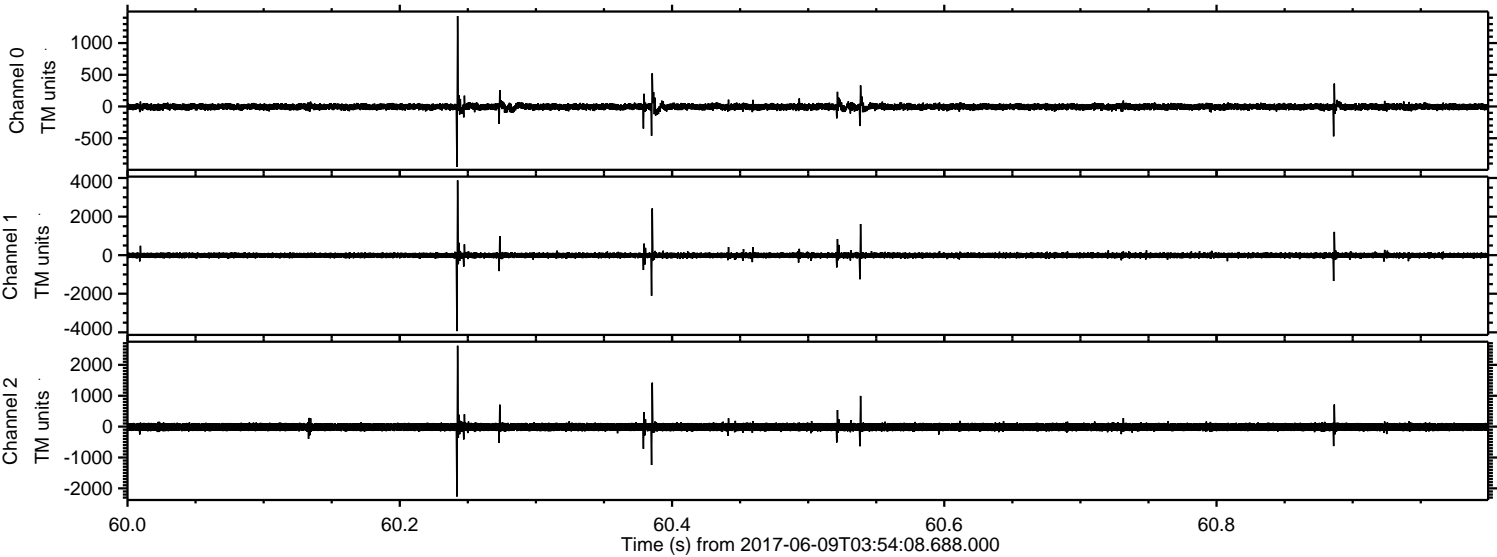



Processed Fri Jun 9 06:02:16 2017 by ELM ver.2012-10-06 from 001\_\_elm20170609\_035407\_\_dat00.bin

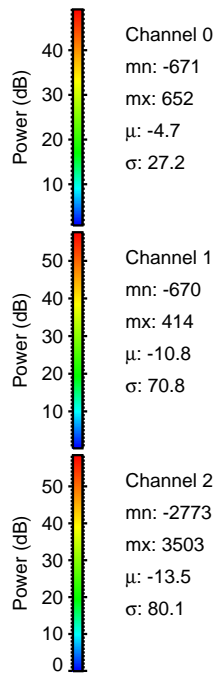
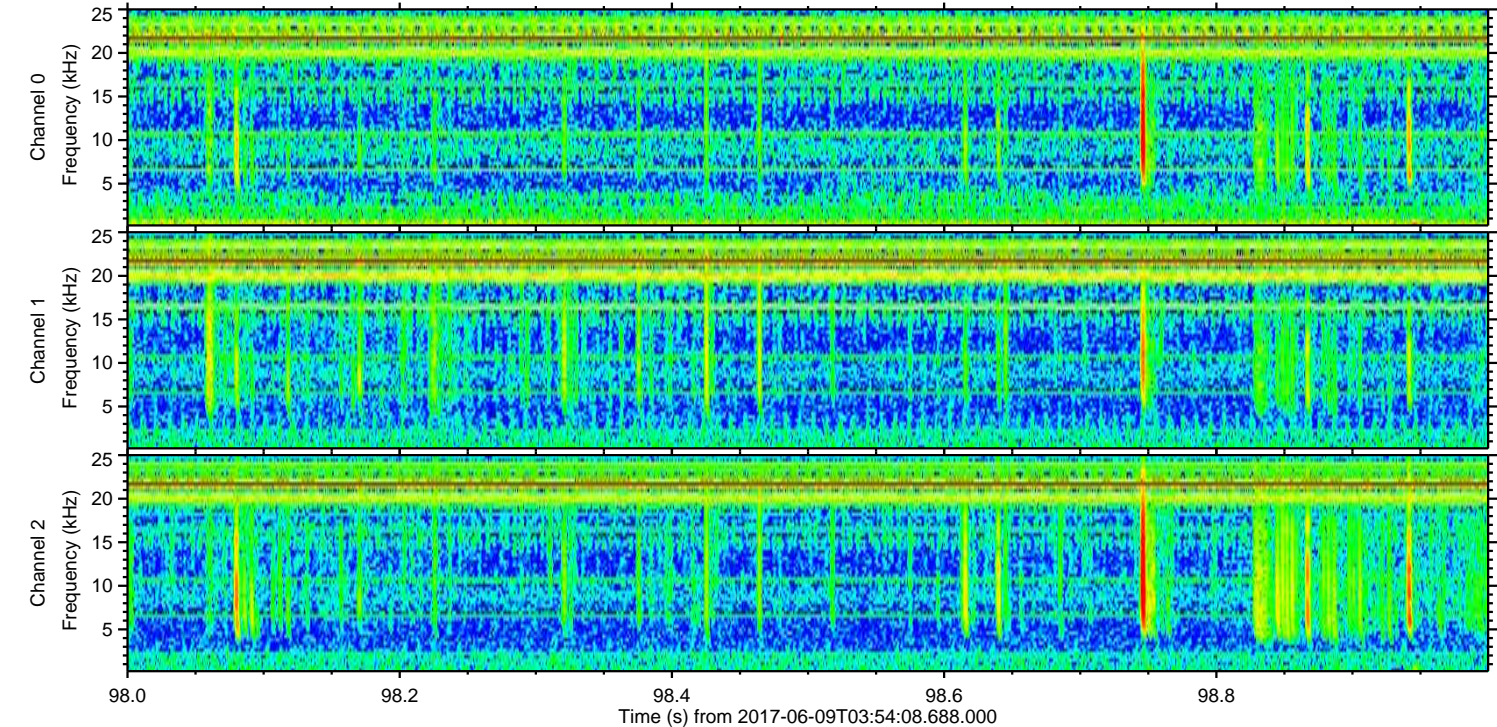
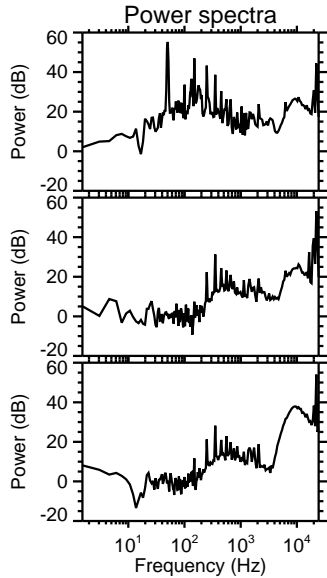
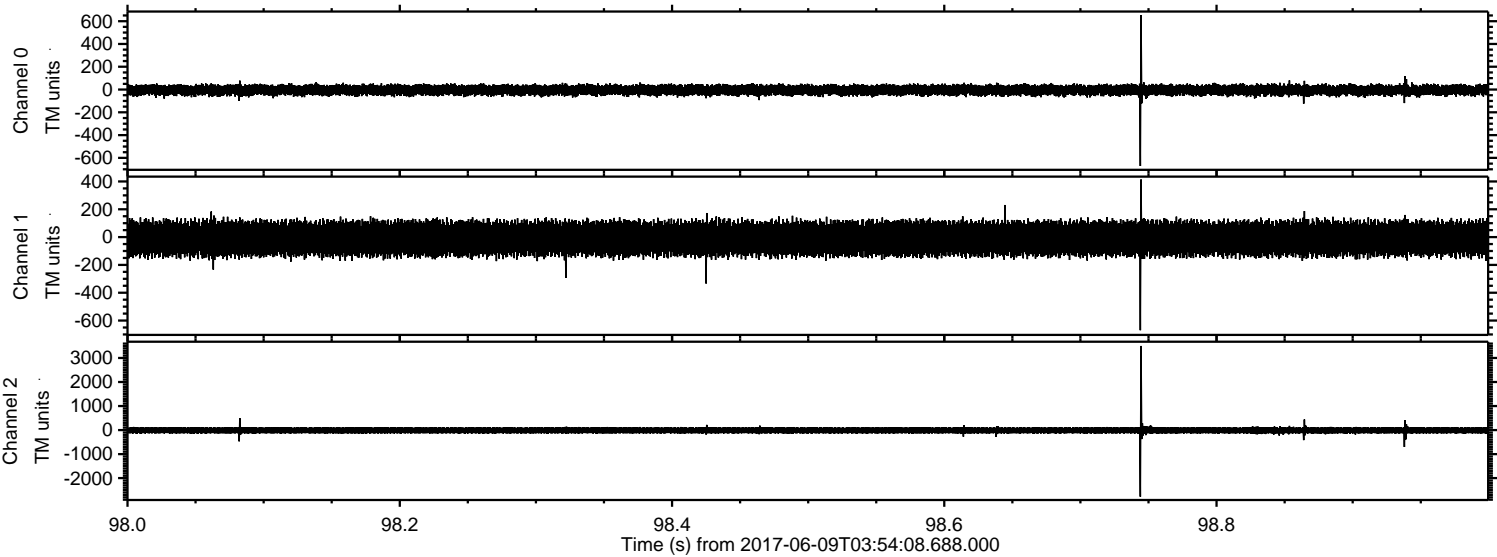



ELMAVAN 3D WAVEFORMS (Measured data sampled at 50 kHz) 51000 packets of 144 samples from 2017-06-09T03:54:08.688.000. Part 121/147

Processed Fri Jun 9 06:02:16 2017 by ELM ver.2012-10-06 from 001\_\_elm20170609\_035407\_\_dat00.bin

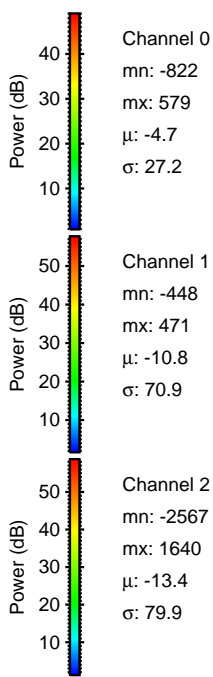
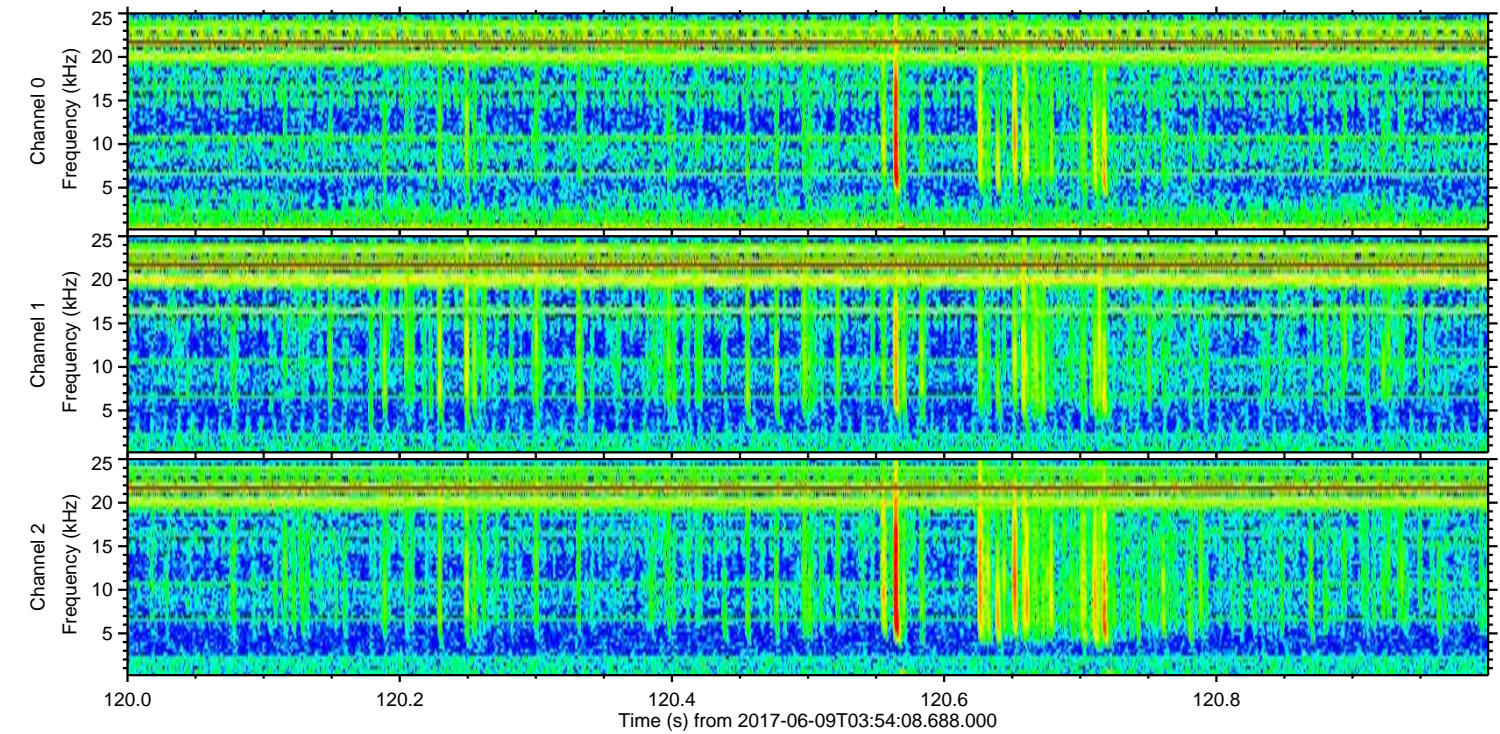
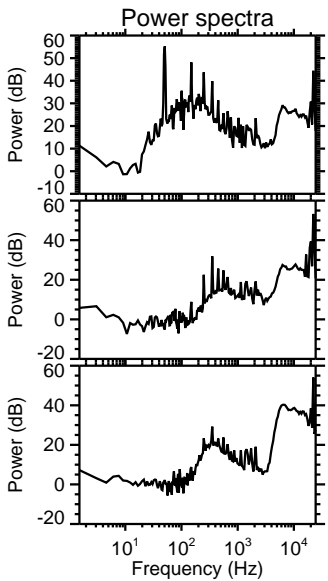
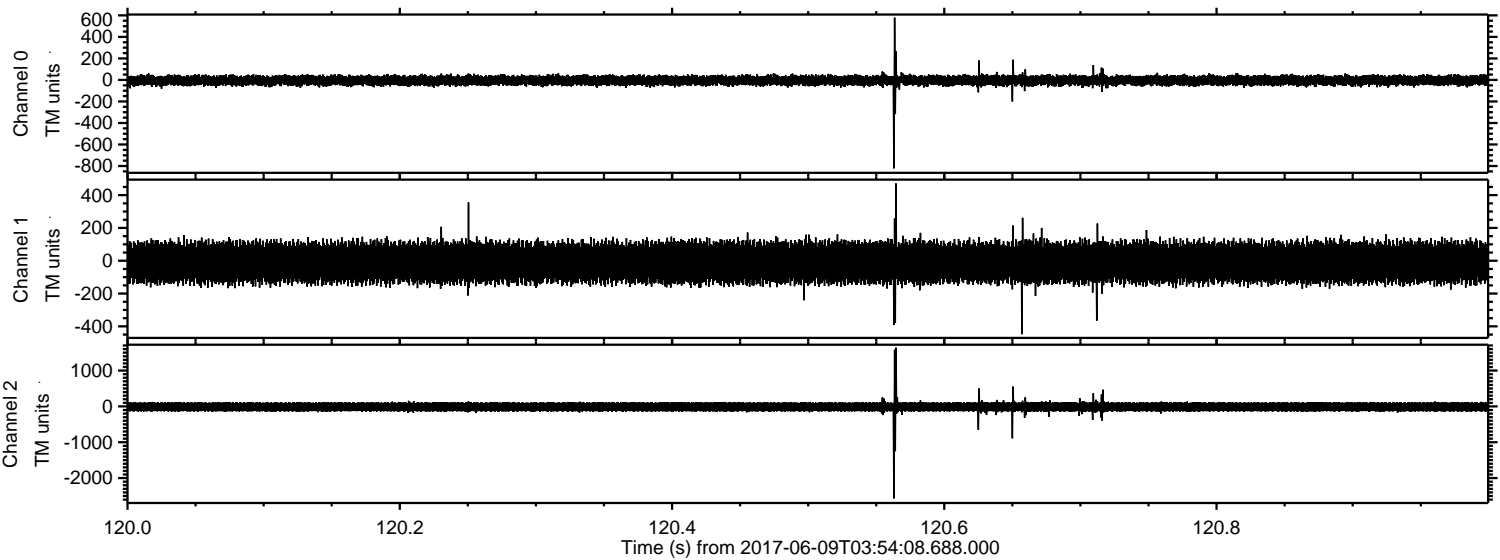



Processed Fri Jun 9 06:02:17 2017 by ELM ver.2012-10-06 from 001\_\_elm20170609\_035407\_\_dat00.bin

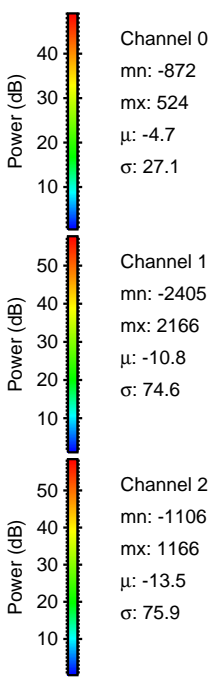
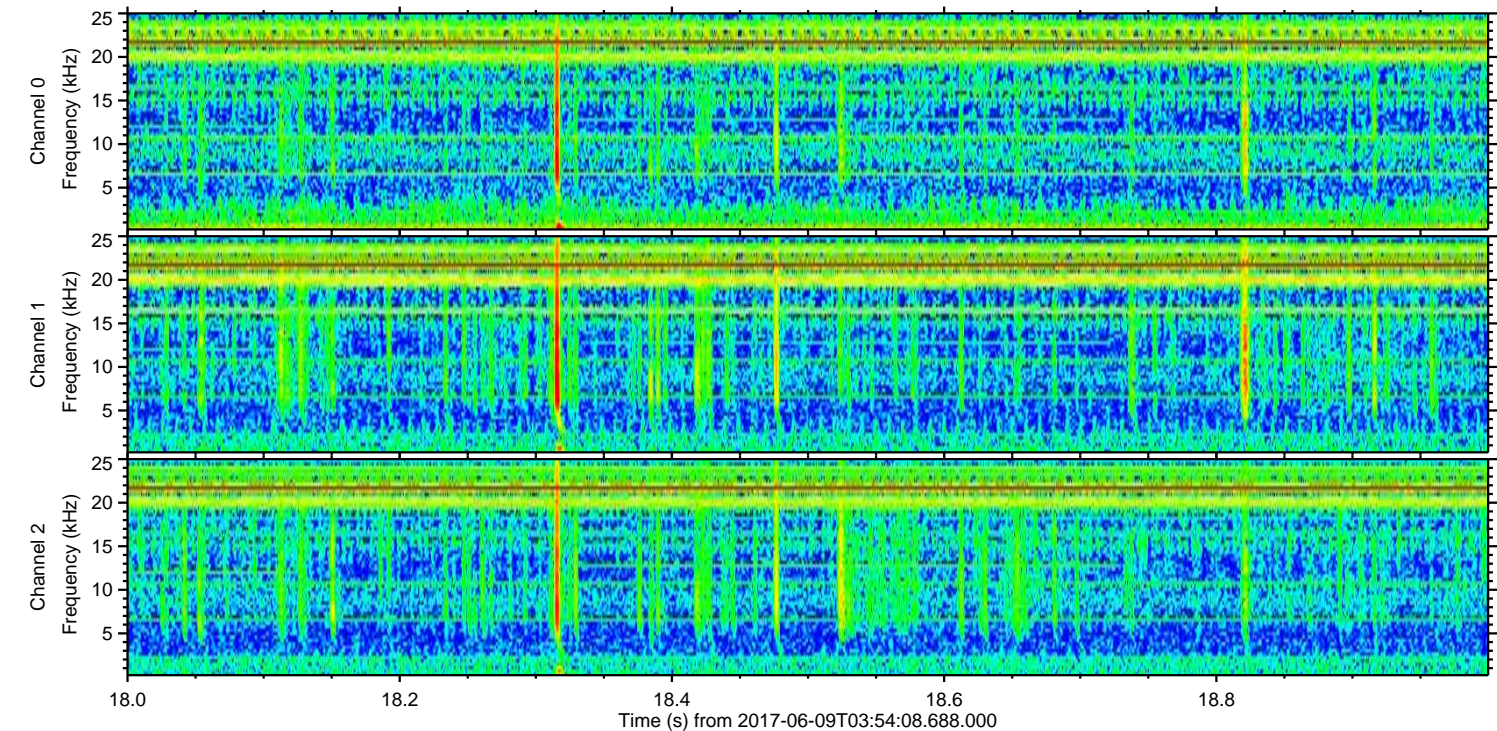
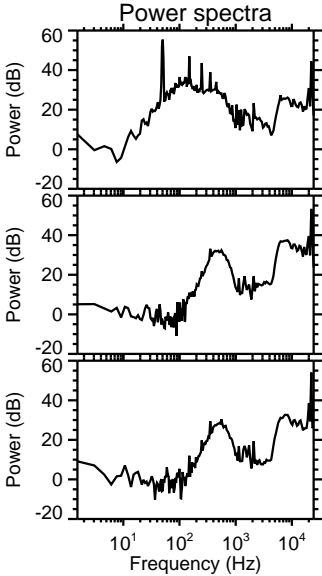
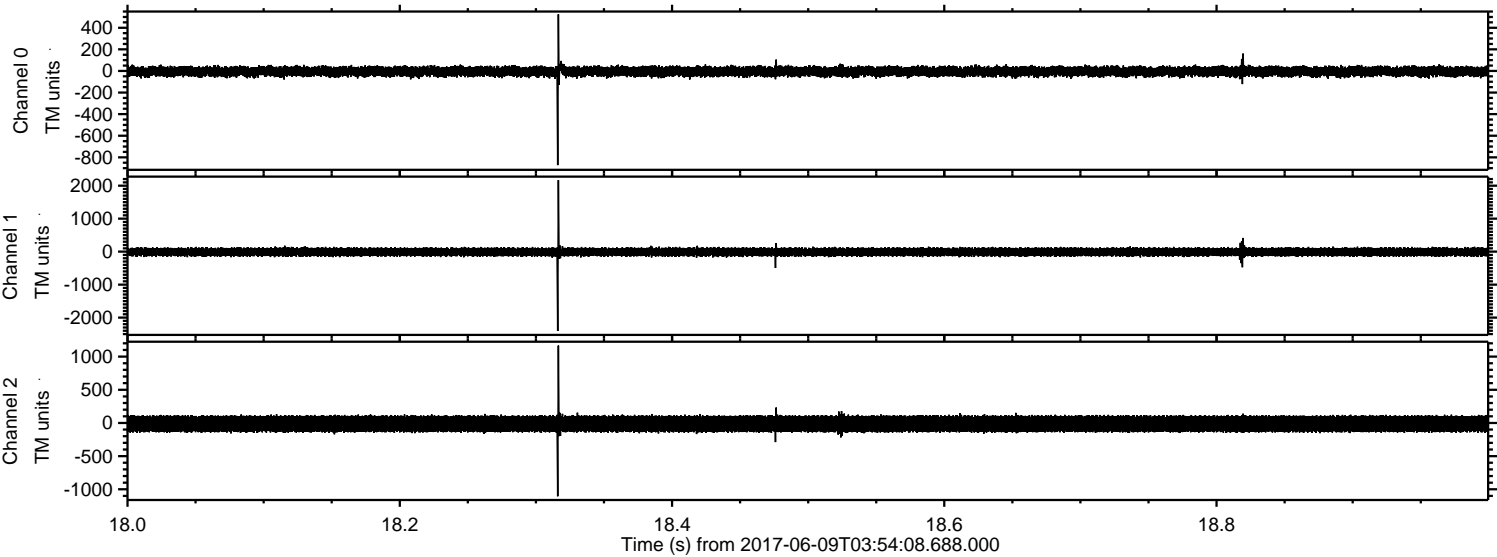



Processed Fri Jun 9 06:02:18 2017 by ELM ver.2012-10-06 from 001\_\_elm20170609\_035407\_\_dat00.bin

