

ELMAVAN 3D WAVEFORMS (Measured data sampled at 50 kHz) 51000 packets of 144 samples from 2017-06-09T00:08:59.855.000.

Processed Fri Jun 9 02:17:44 2017 by ELM ver.2012-10-06 from 001__elm20170609_000858__dat00.bin

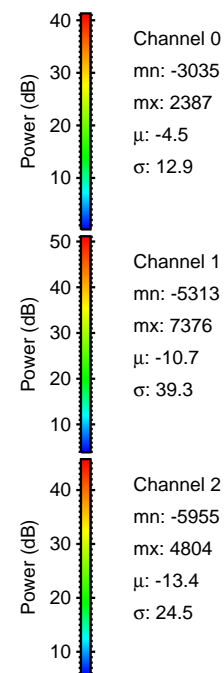

Processed Fri Jun 9 02:17:52 2017 by ELM ver.2012-10-06 from 001__elm20170609_000858__dat00.bin

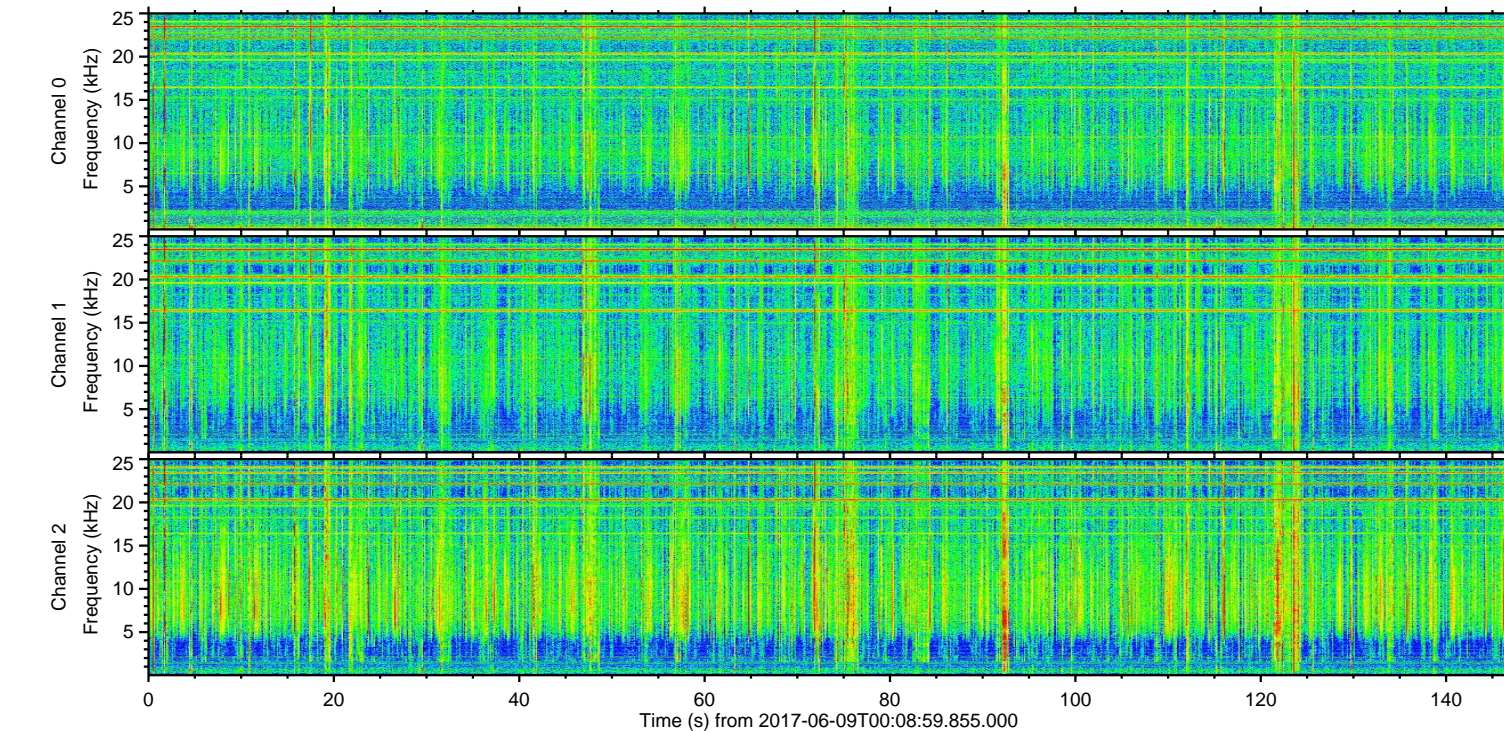
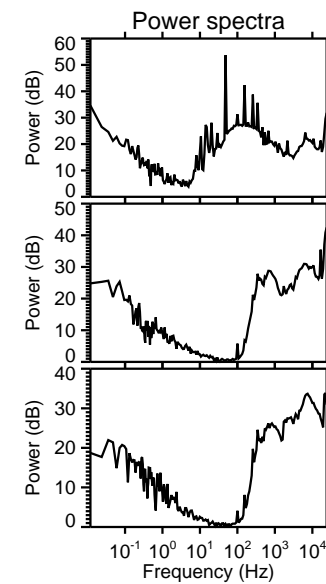
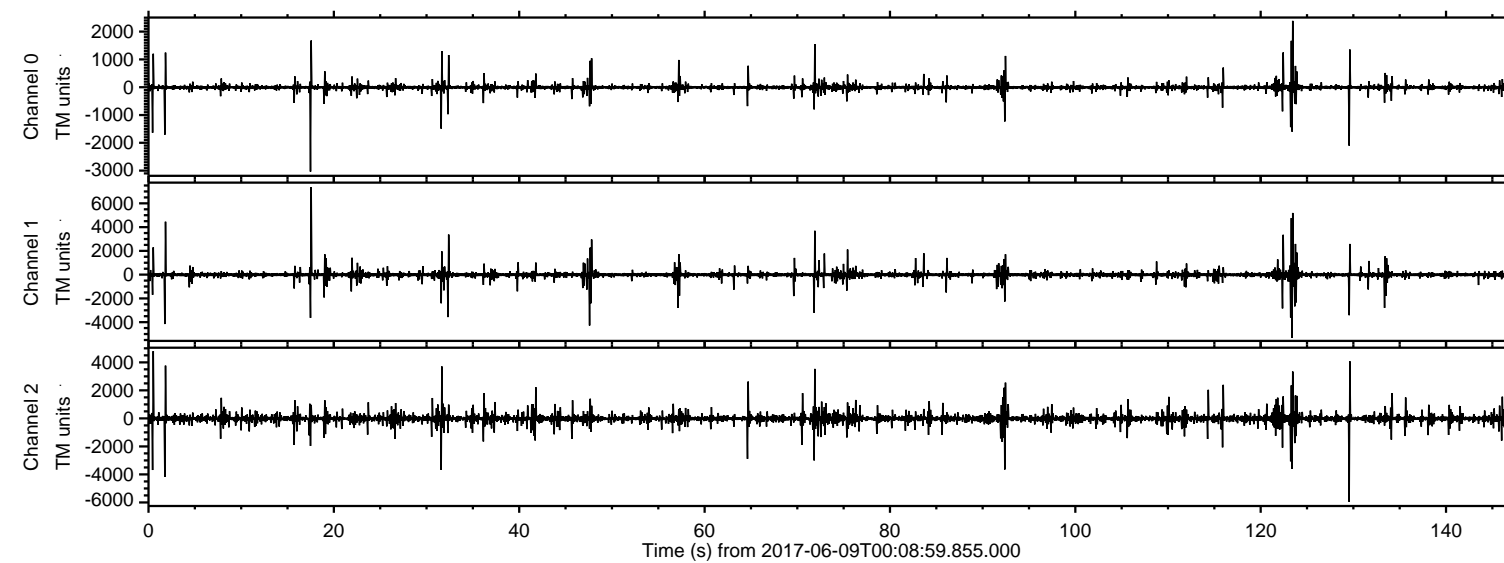
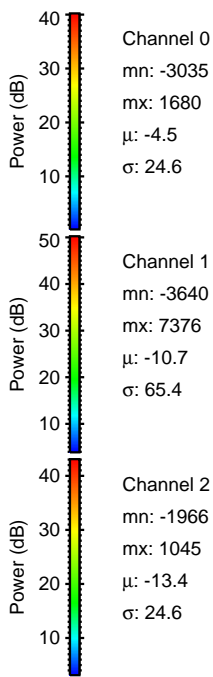
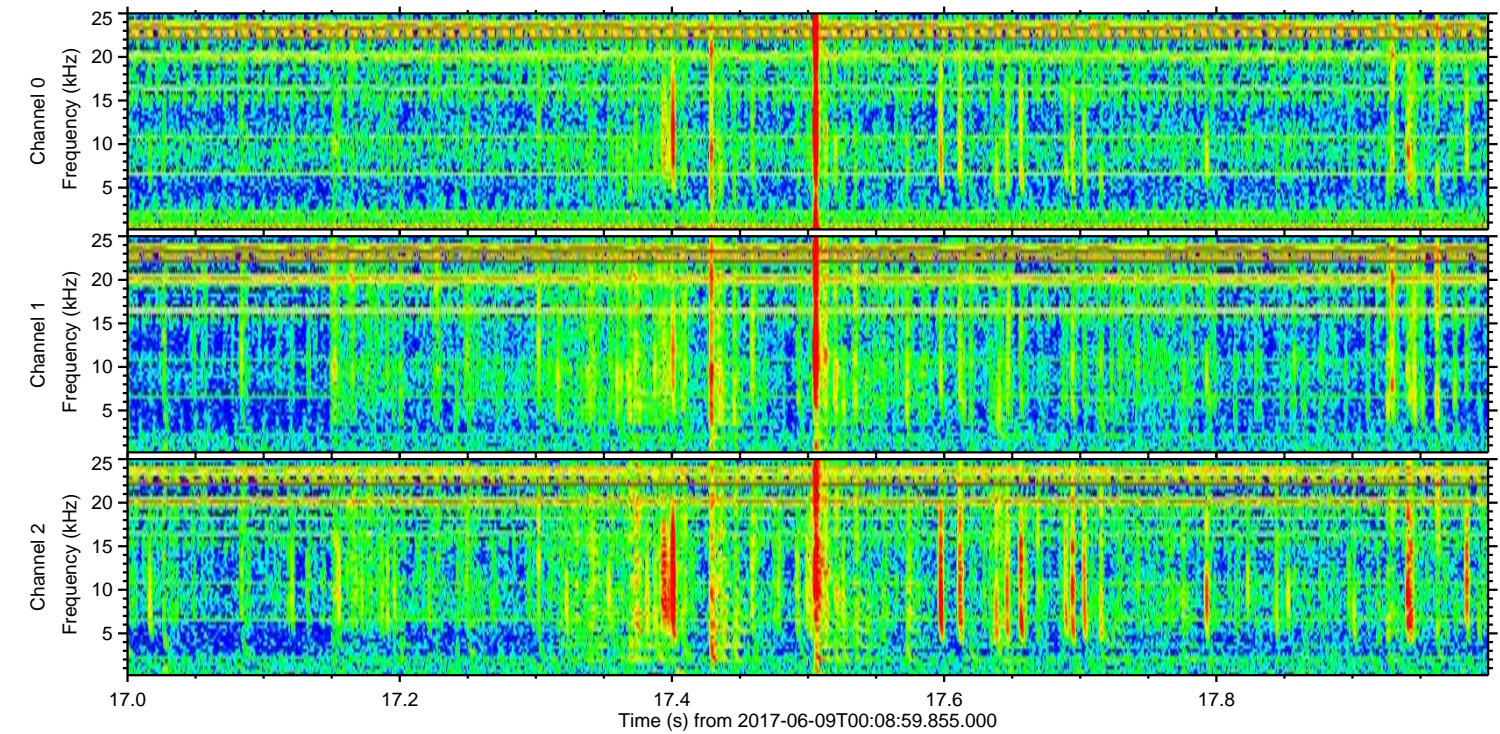
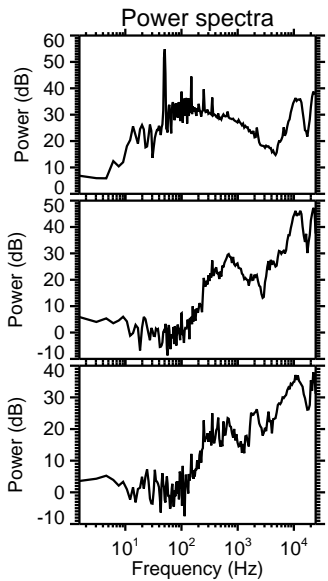
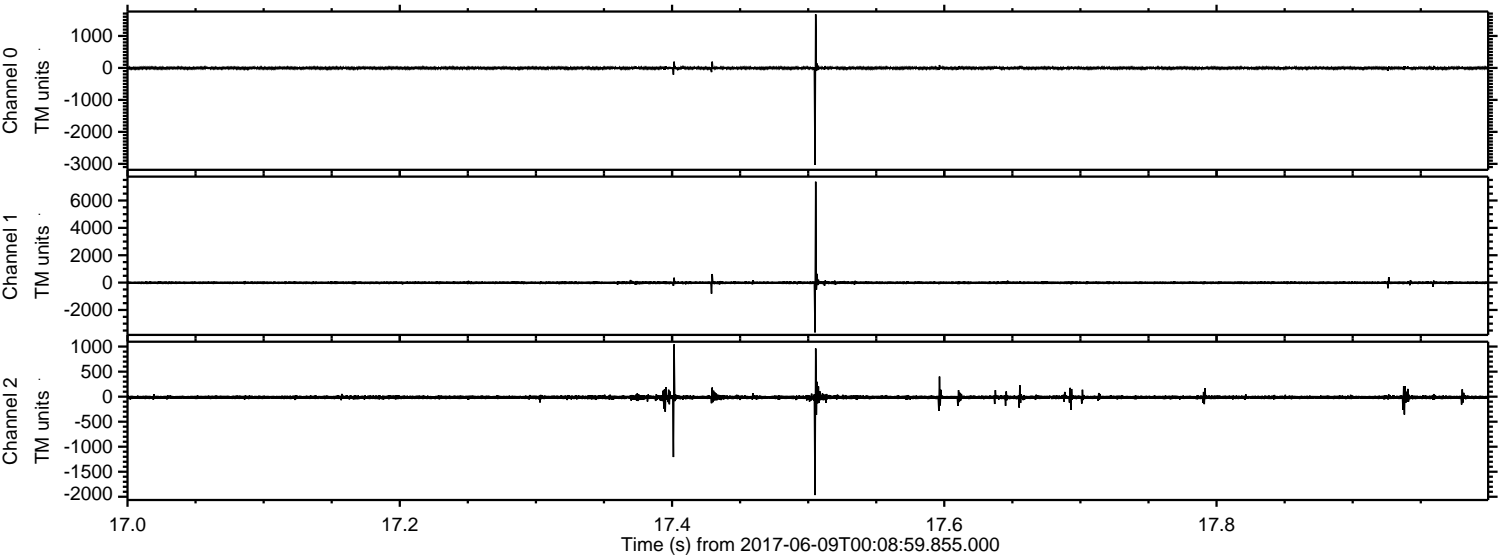

ELMAVAN 3D WAVEFORMS (Measured data sampled at 50 kHz) 51000 packets of 144 samples from 2017-06-09T00:08:59.855.000. Part 130/147

Processed Fri Jun 9 02:17:53 2017 by ELM ver.2012-10-06 from 001__elm20170609_000858__dat00.bin

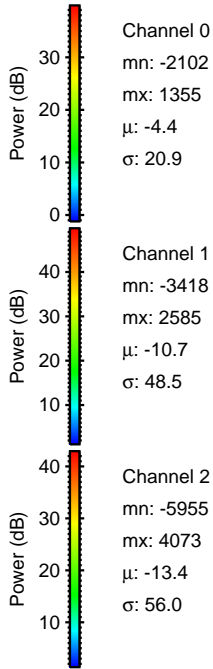
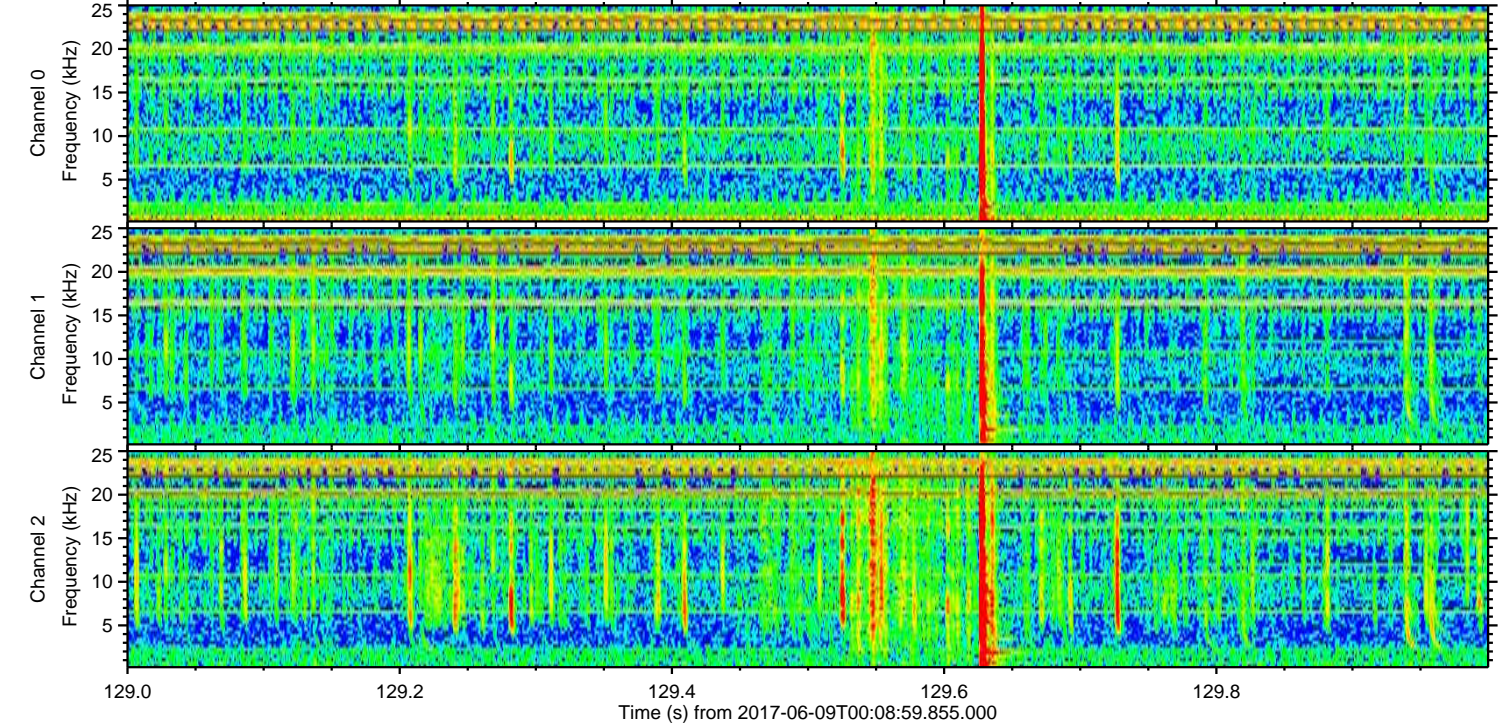
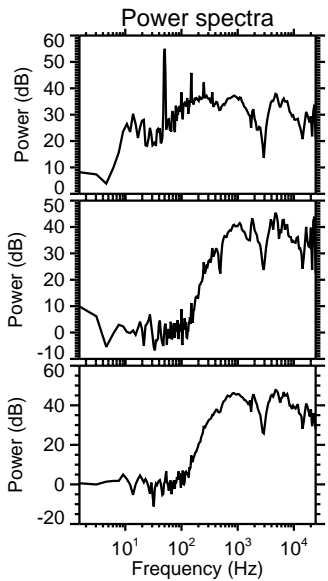
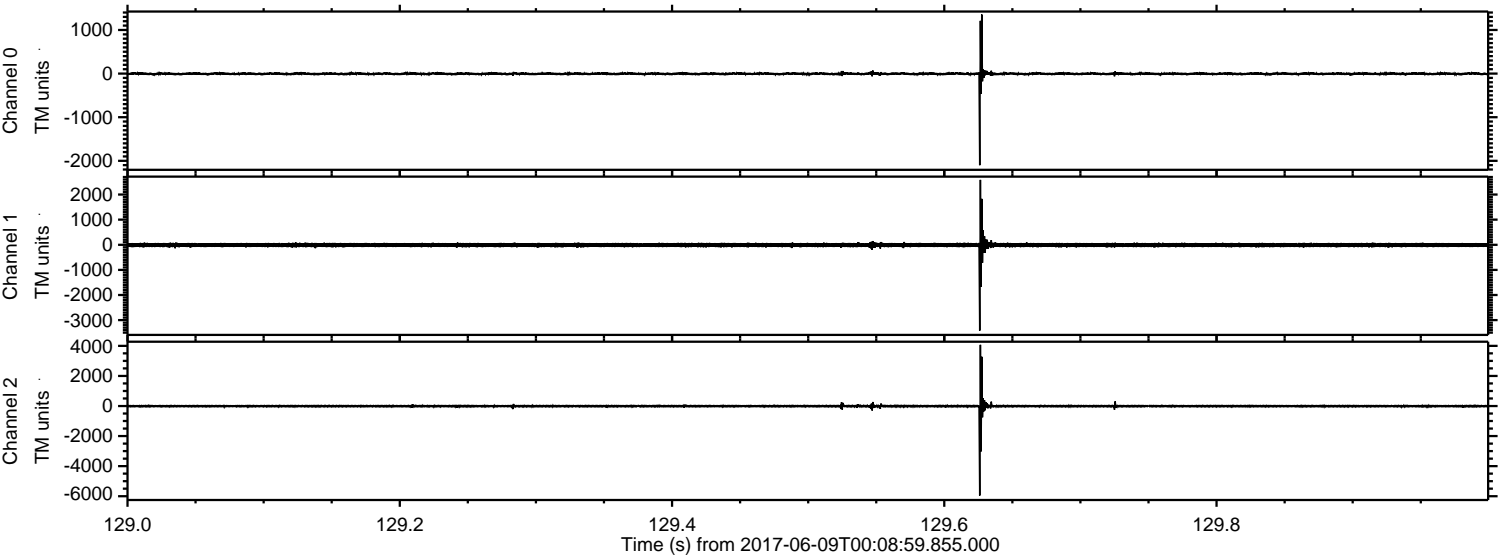

ELMAVAN 3D WAVEFORMS (Measured data sampled at 50 kHz) 51000 packets of 144 samples from 2017-06-09T00:08:59.855.000. Part 124/147

Processed Fri Jun 9 02:17:53 2017 by ELM ver.2012-10-06 from 001__elm20170609_000858__dat00.bin

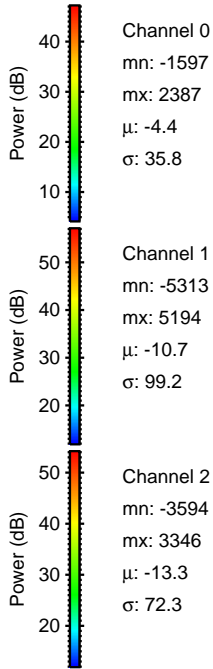
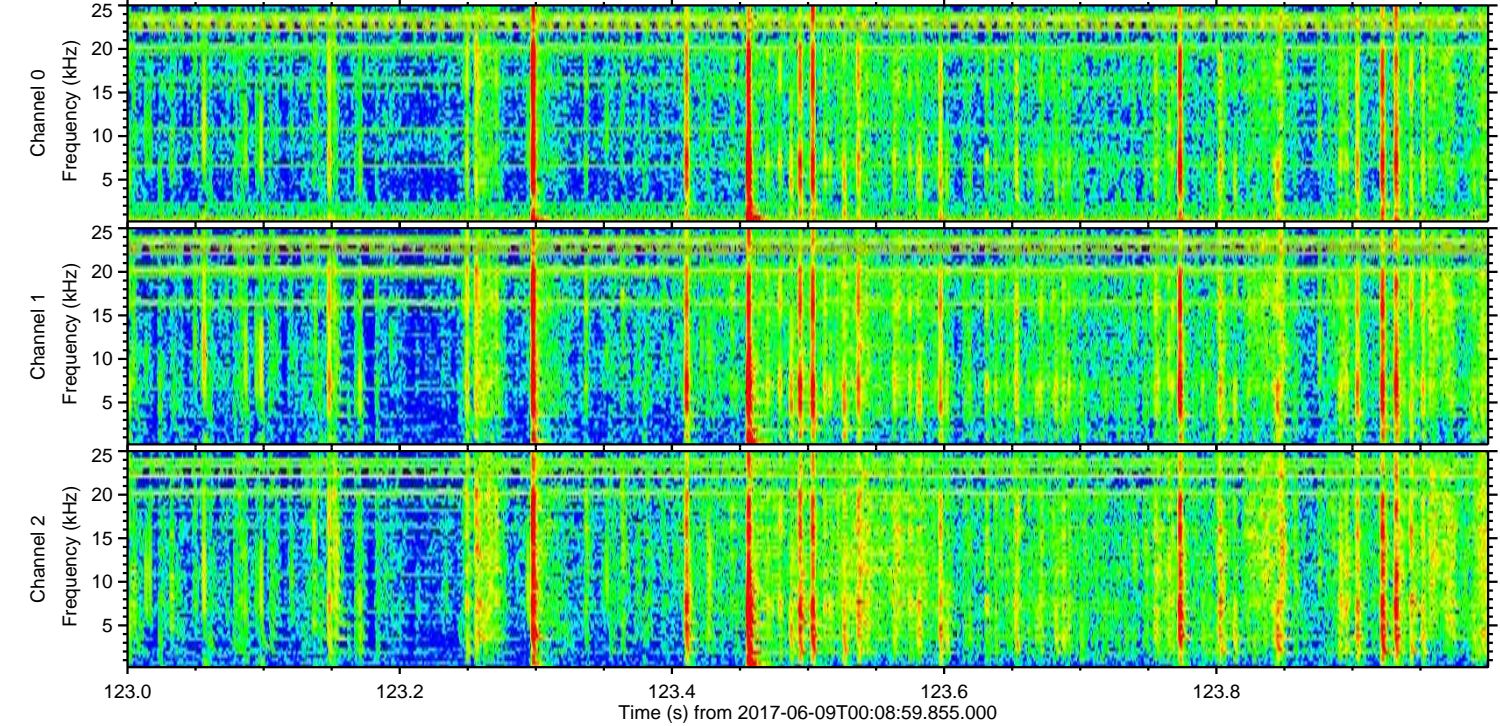
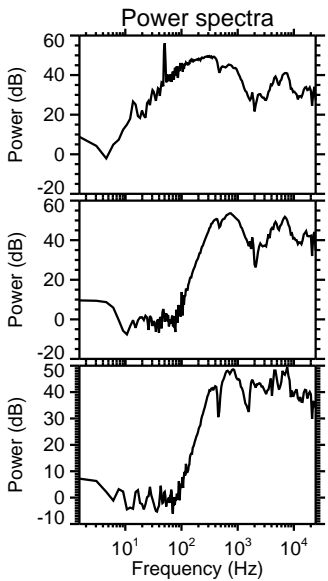
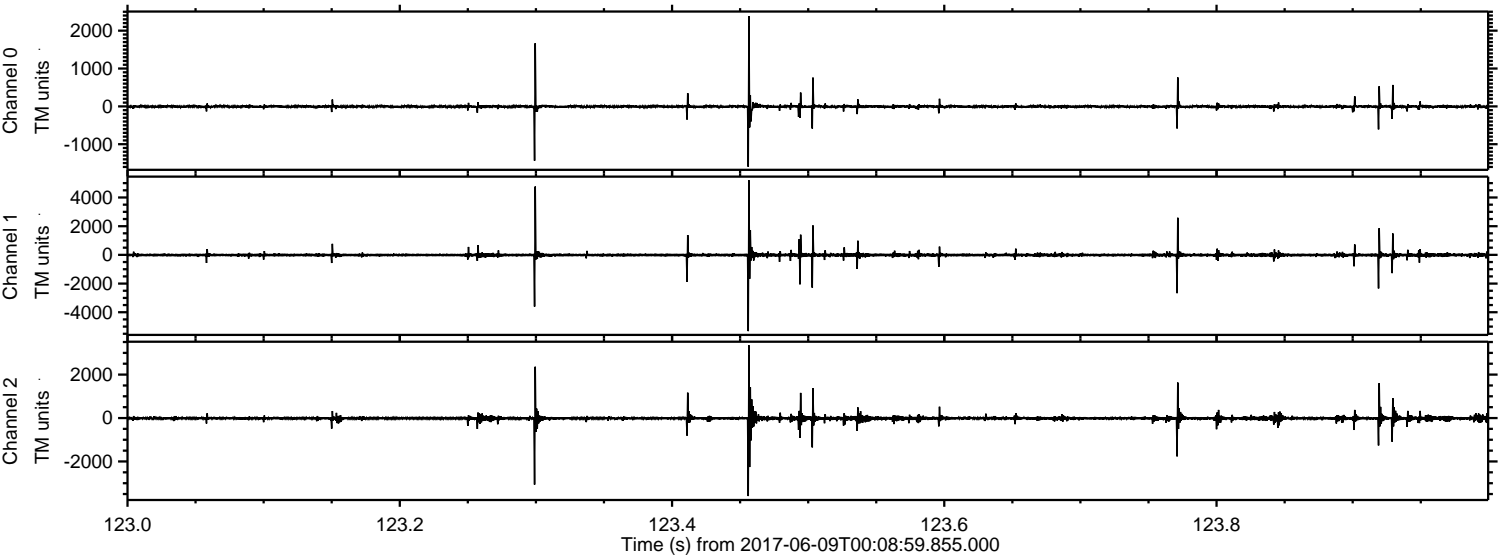

Channel 0
mn: -1597
mx: 2387
 μ : -4.4
 σ : 35.8

Channel 1
mn: -5313
mx: 5194
 μ : -10.7
 σ : 99.2

Channel 2
mn: -3594
mx: 3346
 μ : -13.3
 σ : 72.3

ELMAVAN 3D WAVEFORMS (Measured data sampled at 50 kHz) 51000 packets of 144 samples from 2017-06-09T00:08:59.855.000. Part 1/147

Processed Fri Jun 9 02:17:54 2017 by ELM ver.2012-10-06 from 001__elm20170609_000858__dat00.bin

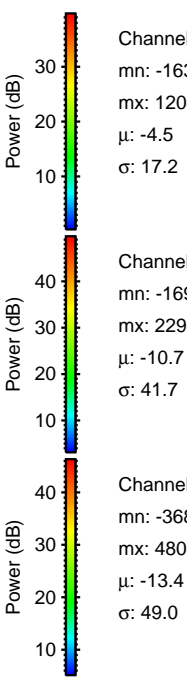
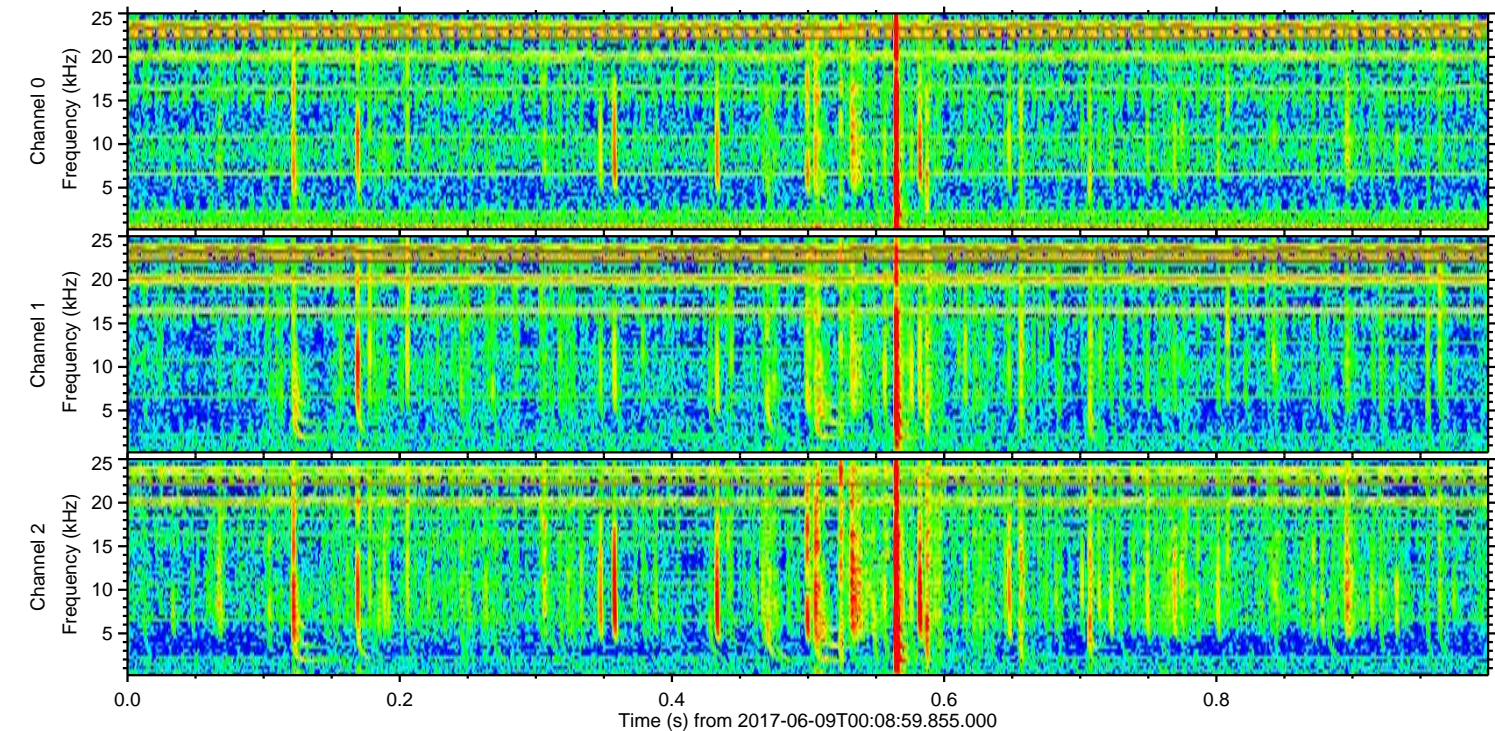
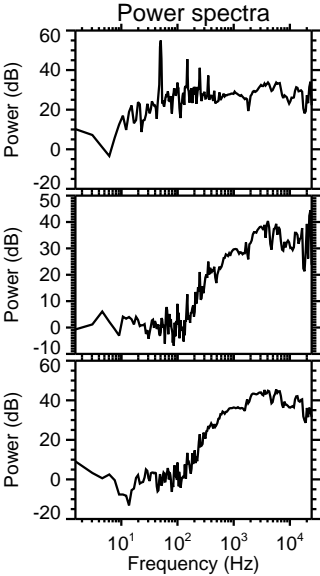
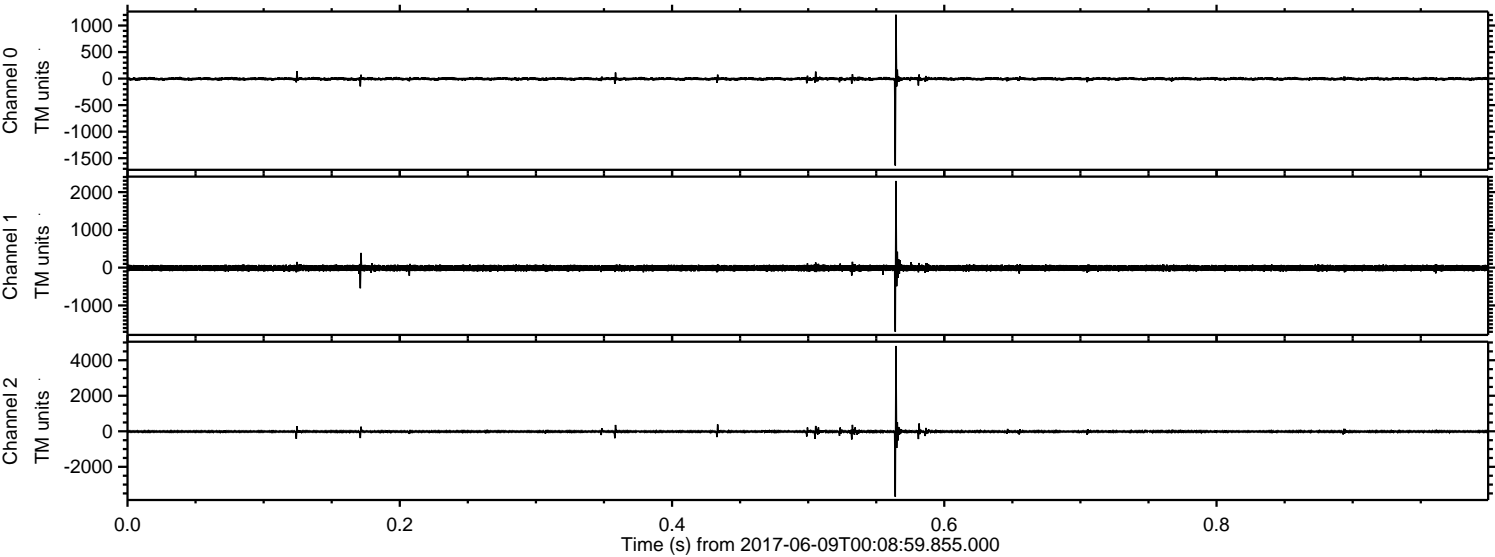

Processed Fri Jun 9 02:17:55 2017 by ELM ver.2012-10-06 from 001__elm20170609_000858__dat00.bin

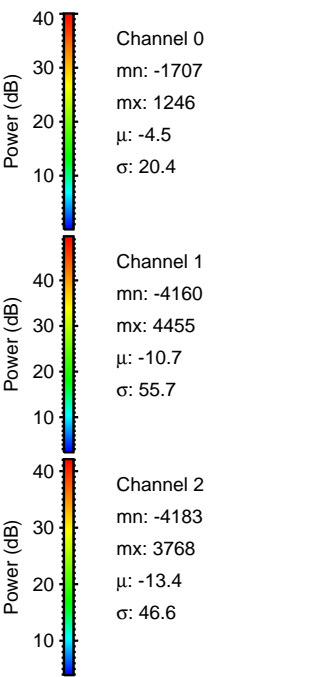
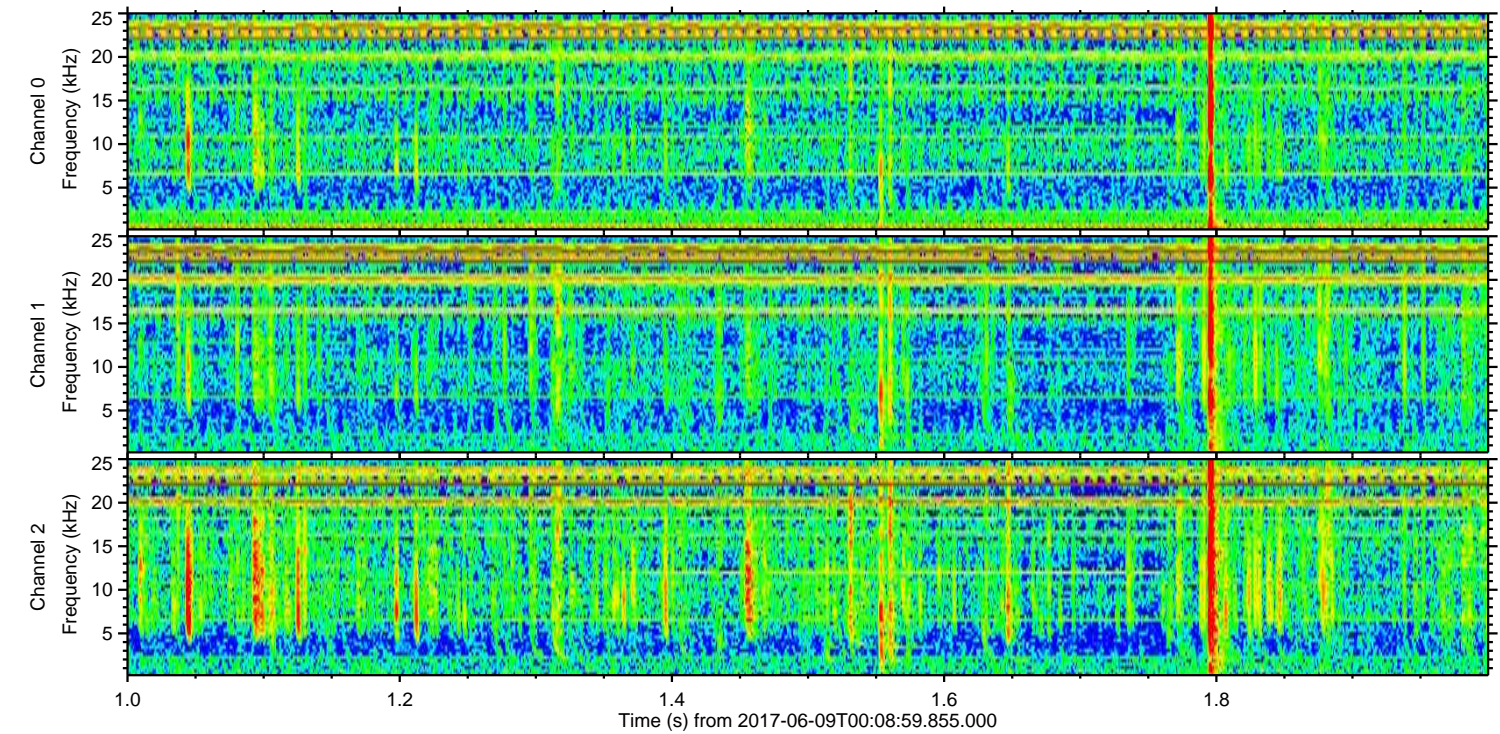
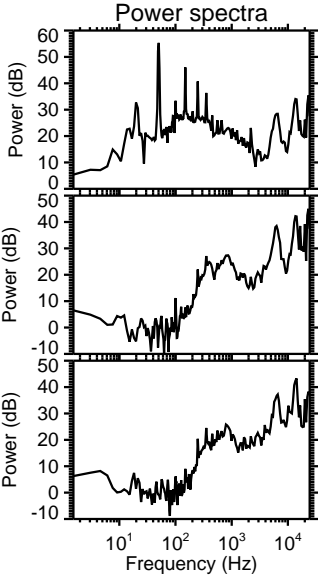
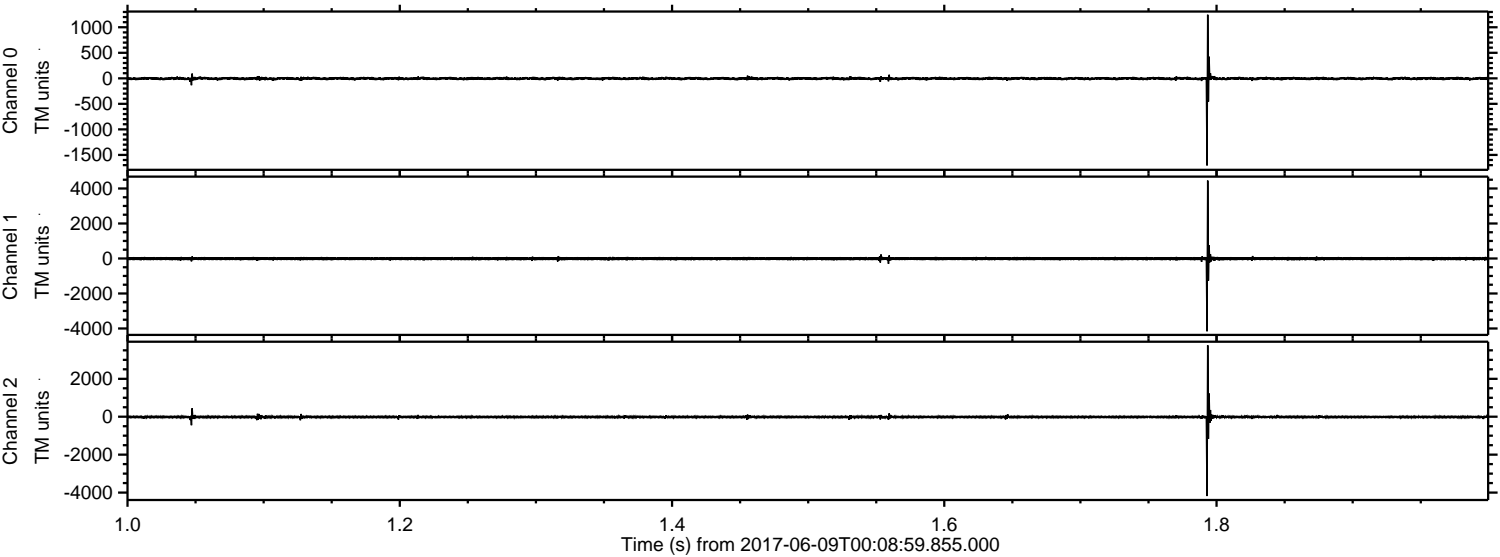

Processed Fri Jun 9 02:17:56 2017 by ELM ver.2012-10-06 from 001__elm20170609_000858__dat00.bin

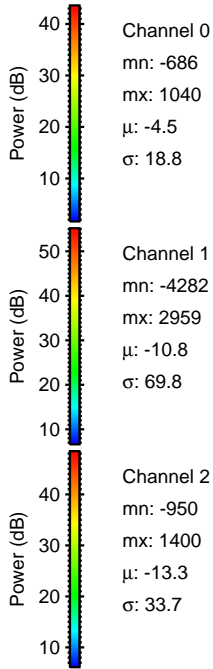
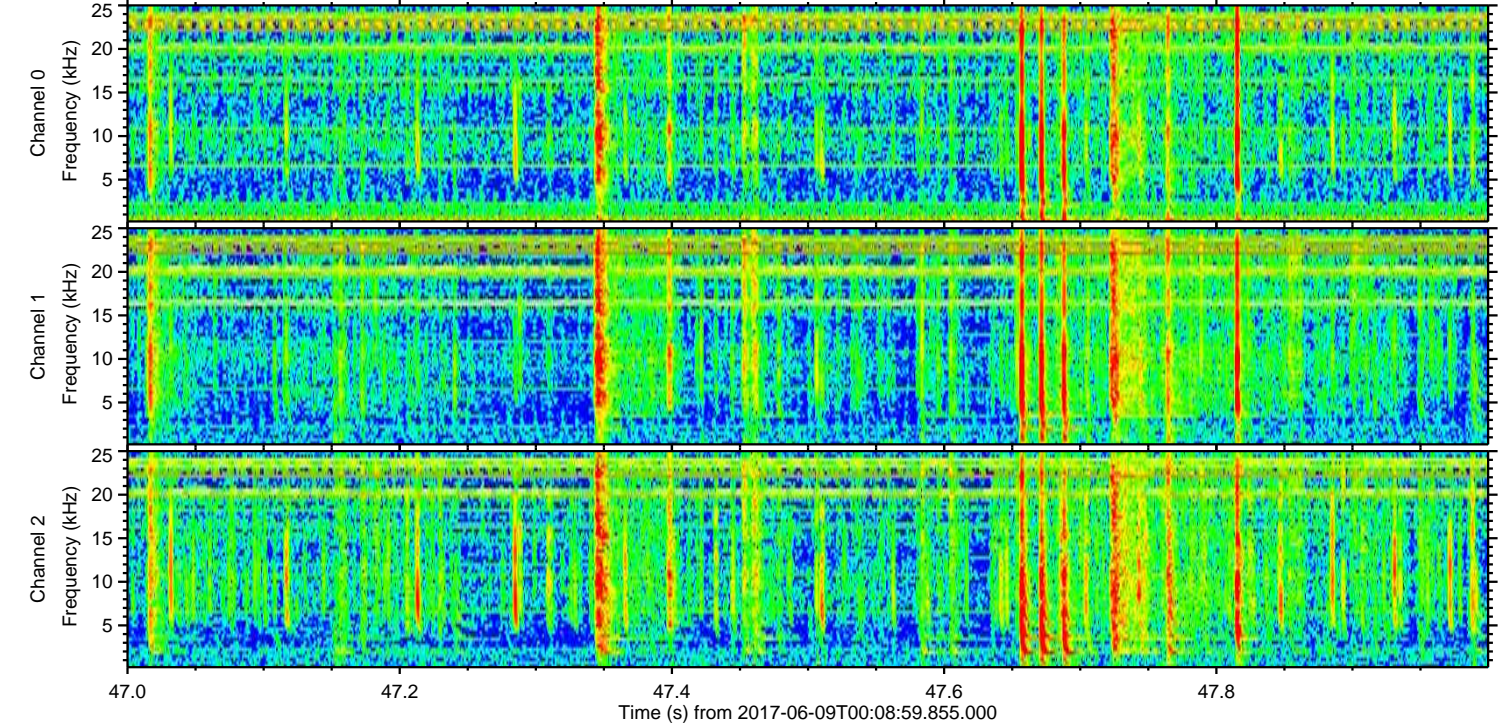
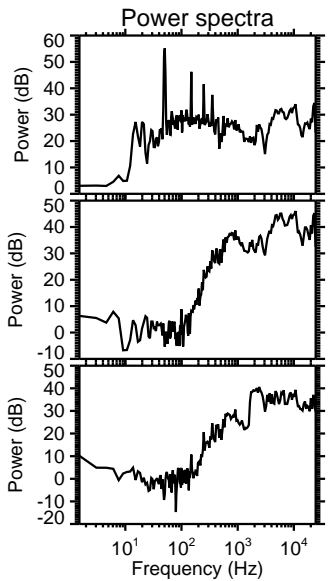
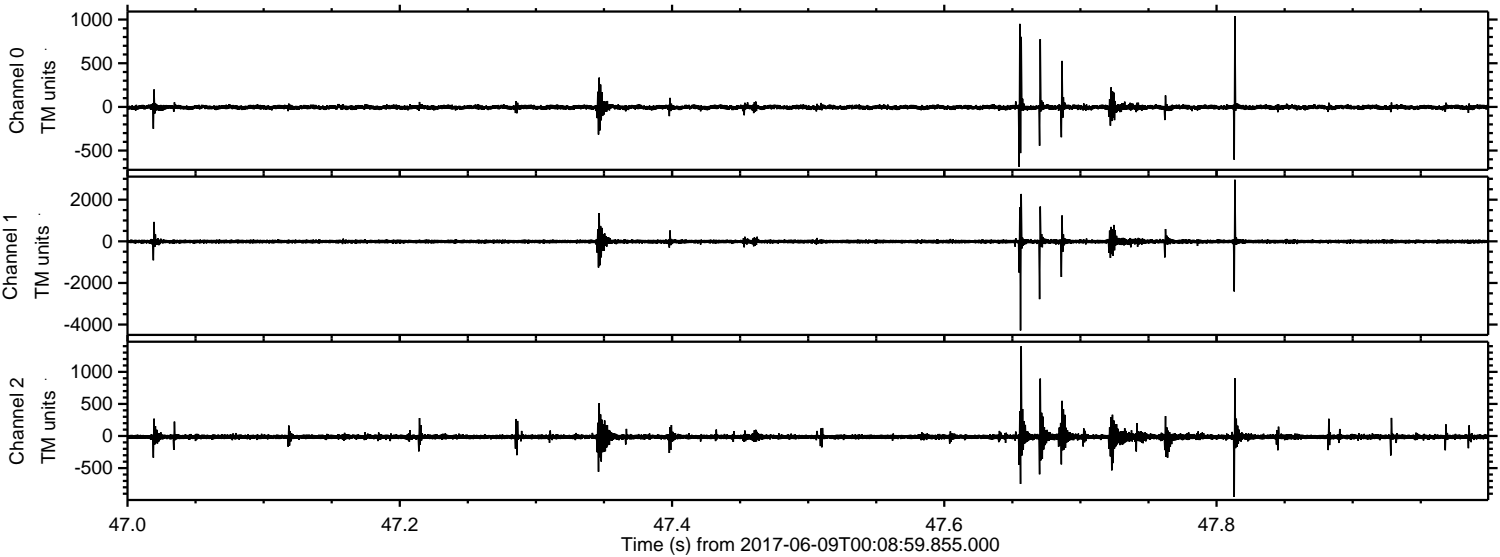

Processed Fri Jun 9 02:17:57 2017 by ELM ver.2012-10-06 from 001__elm20170609_000858__dat00.bin

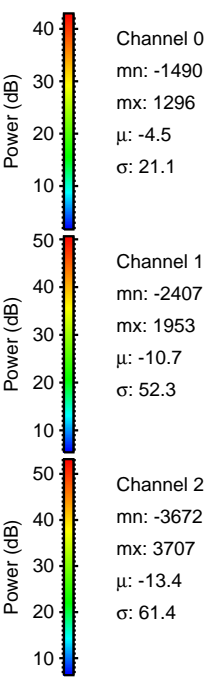
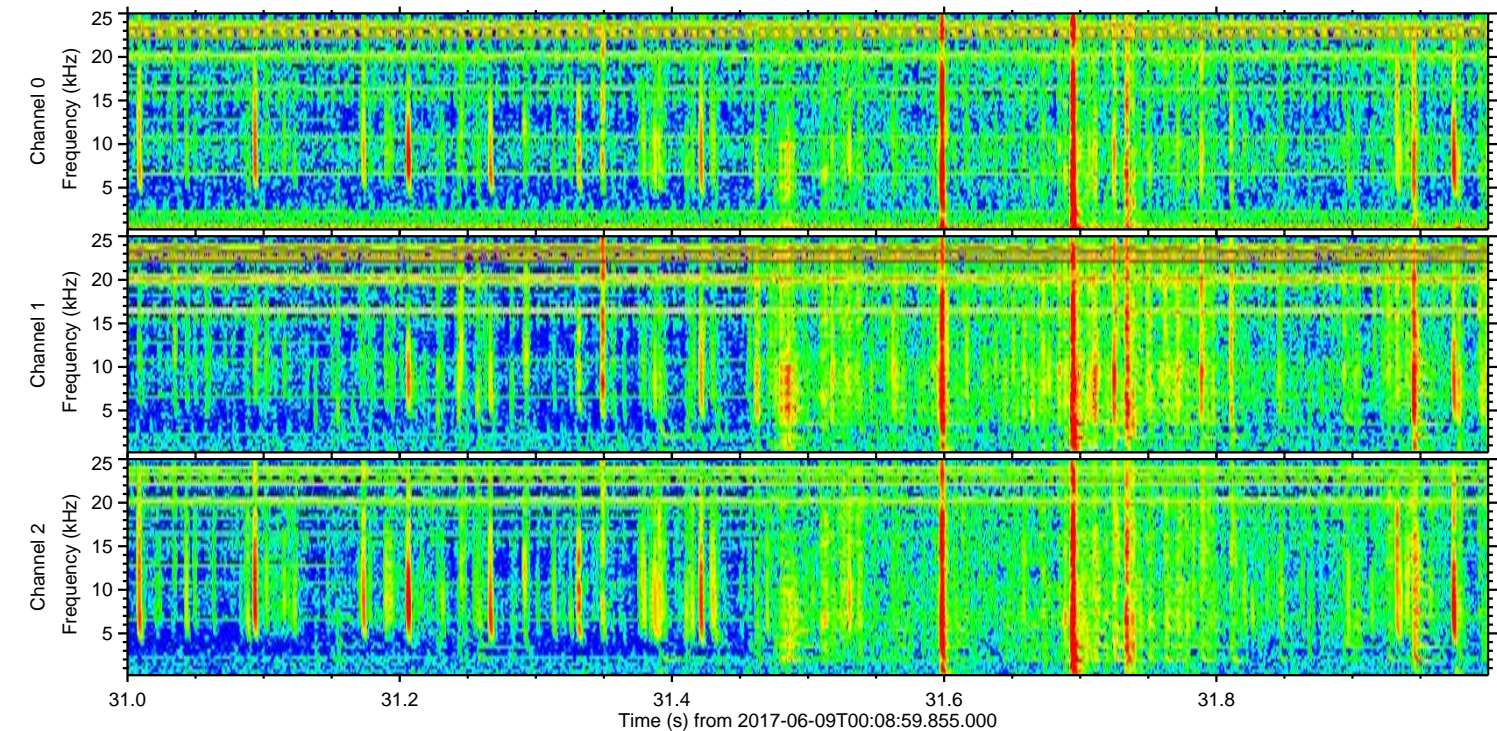
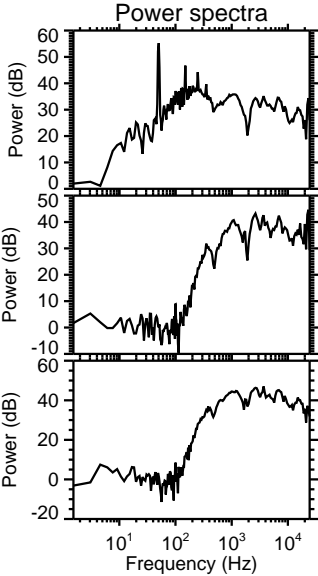
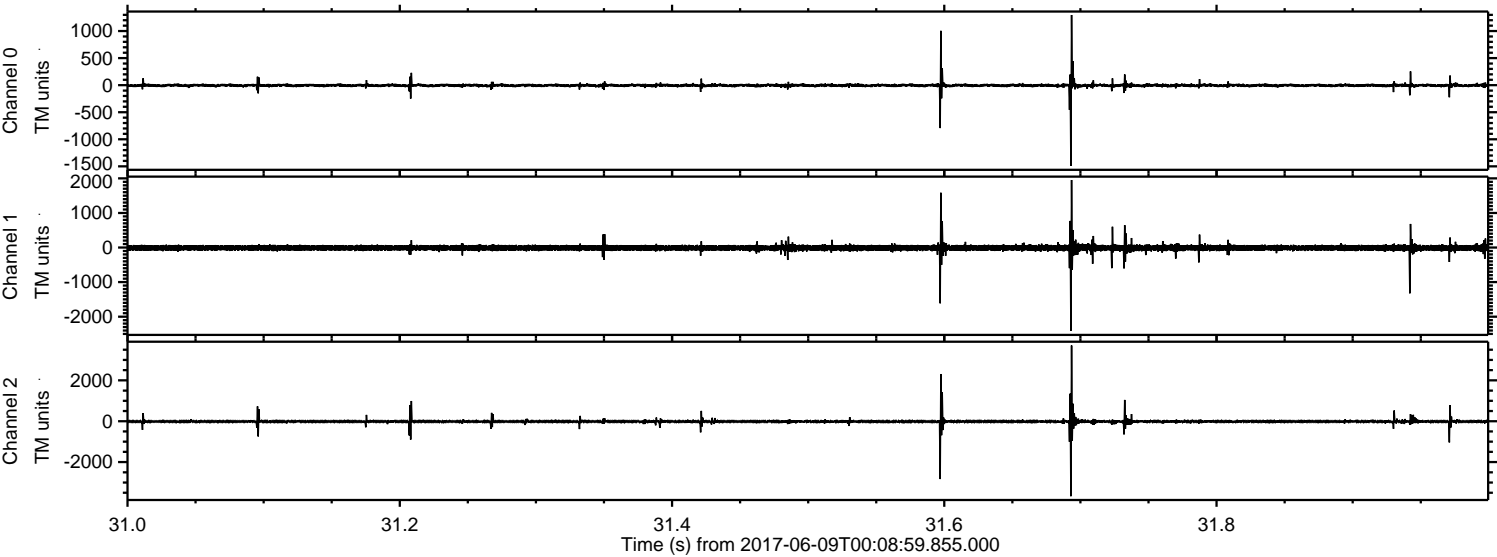

Processed Fri Jun 9 02:17:57 2017 by ELM ver.2012-10-06 from 001__elm20170609_000858__dat00.bin

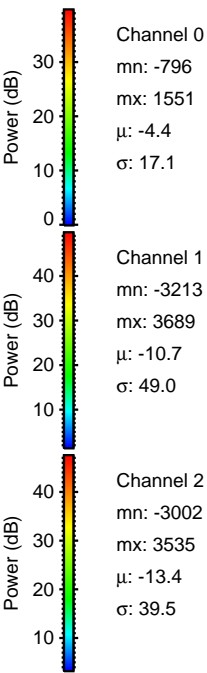
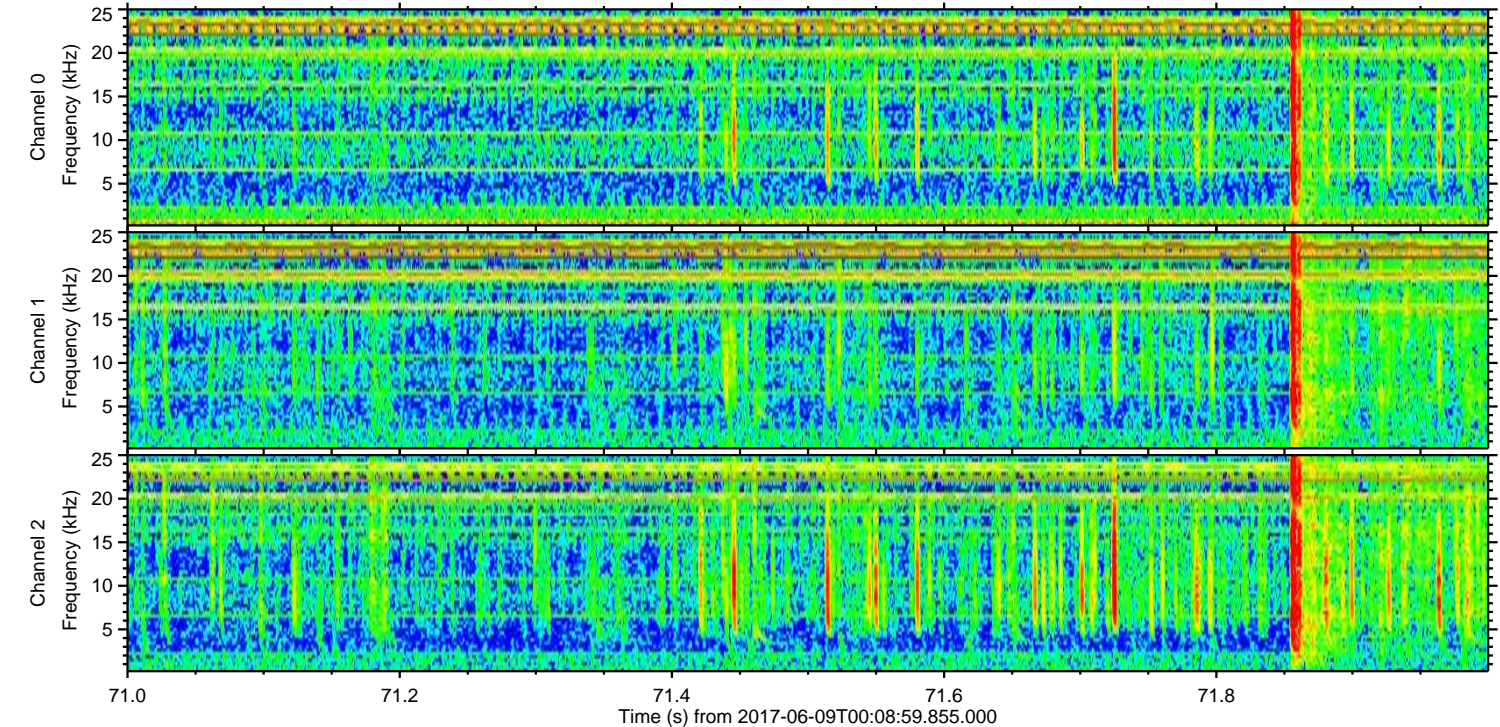
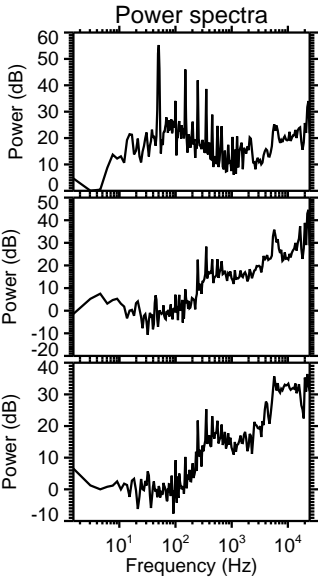
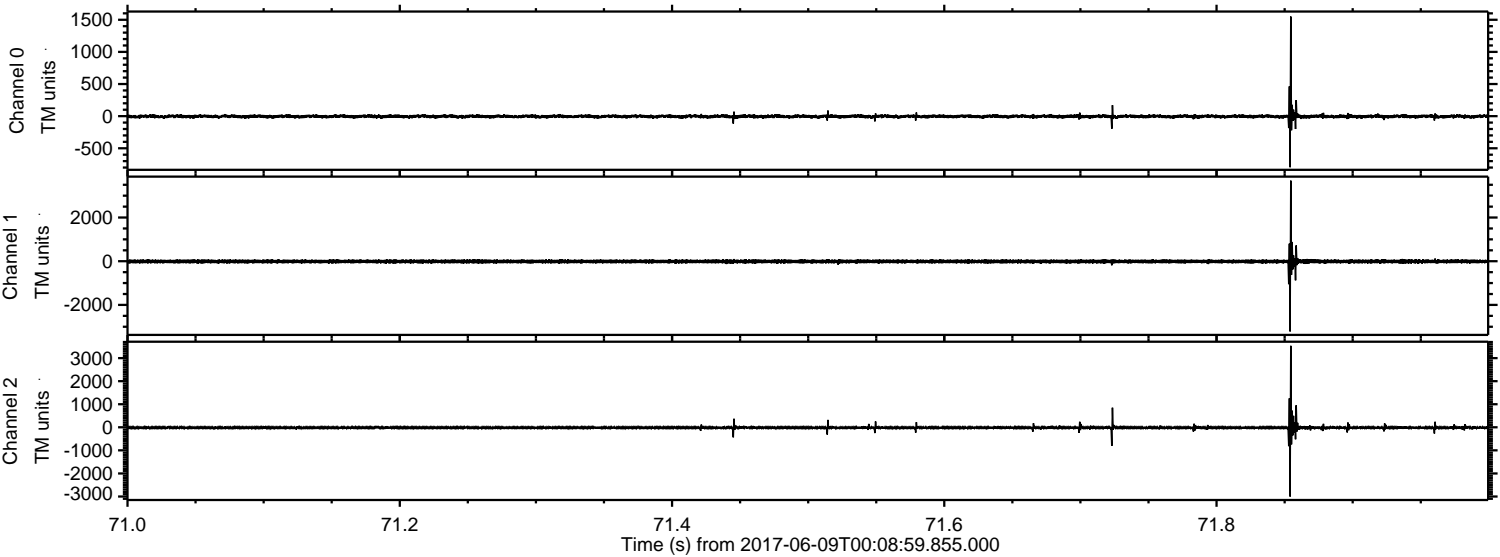

Processed Fri Jun 9 02:17:58 2017 by ELM ver.2012-10-06 from 001__elm20170609_000858__dat00.bin

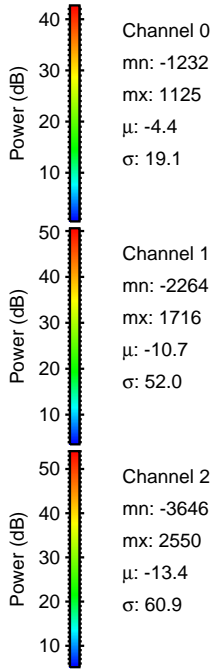
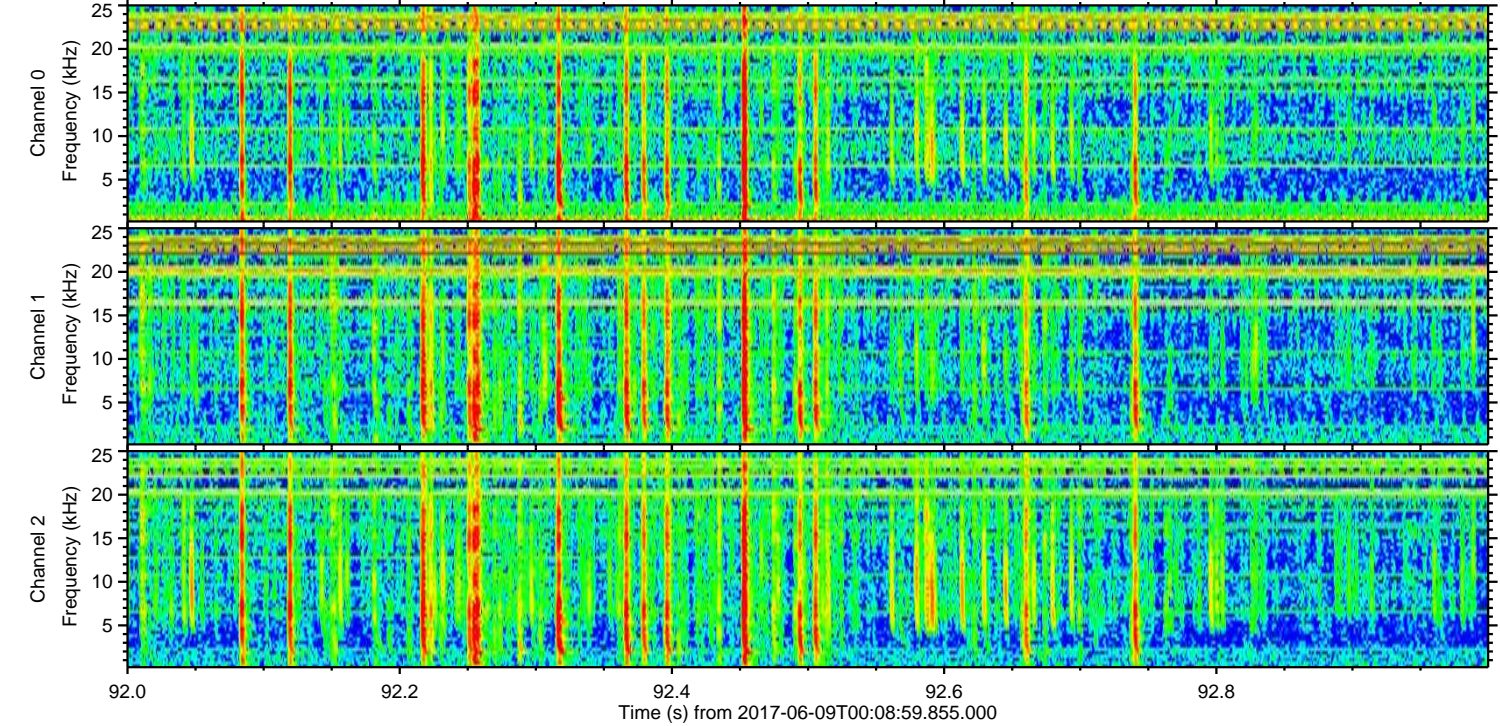
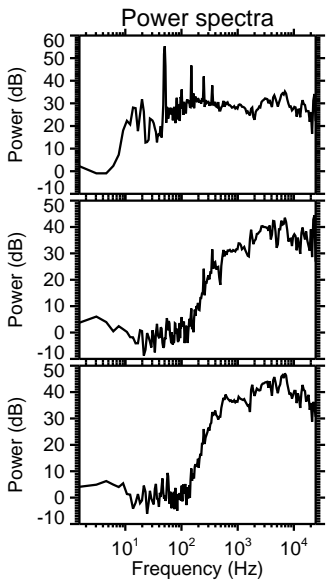
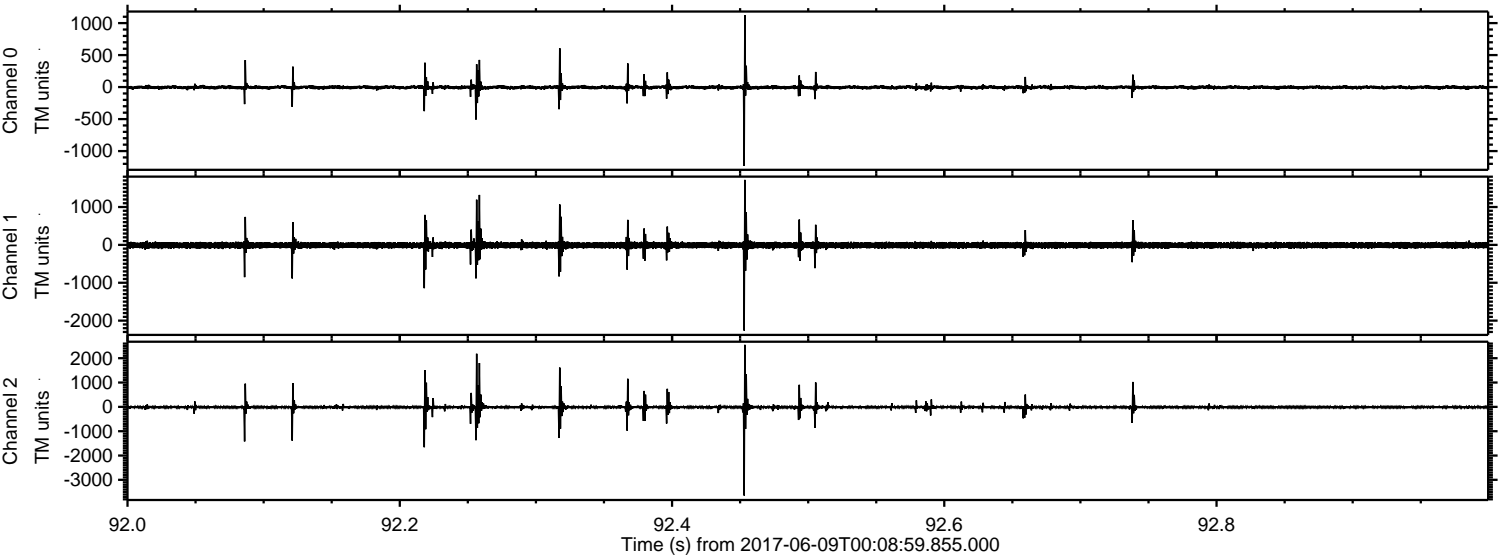

Channel 0
mn: -1232
mx: 1125
 μ : -4.4
 σ : 19.1

Channel 1
mn: -2264
mx: 1716
 μ : -10.7
 σ : 52.0

Channel 2
mn: -3646
mx: 2550
 μ : -13.4
 σ : 60.9

