

ELMAVAN 3D WAVEFORMS (Measured data sampled at 50 kHz) 51000 packets of 144 samples from 2017-06-08T13:08:33.942.000.

Processed Thu Jun 8 15:16:15 2017 by ELM ver.2012-10-06 from 001__elm20170608_130832__dat00.bin

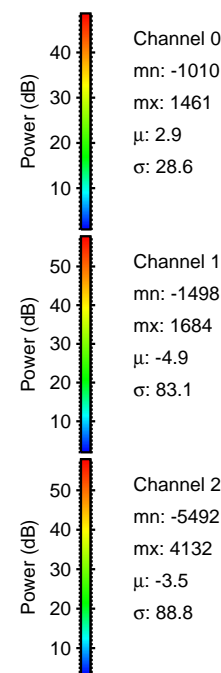

Processed Thu Jun 8 15:16:21 2017 by ELM ver.2012-10-06 from 001__elm20170608_130832__dat00.bin

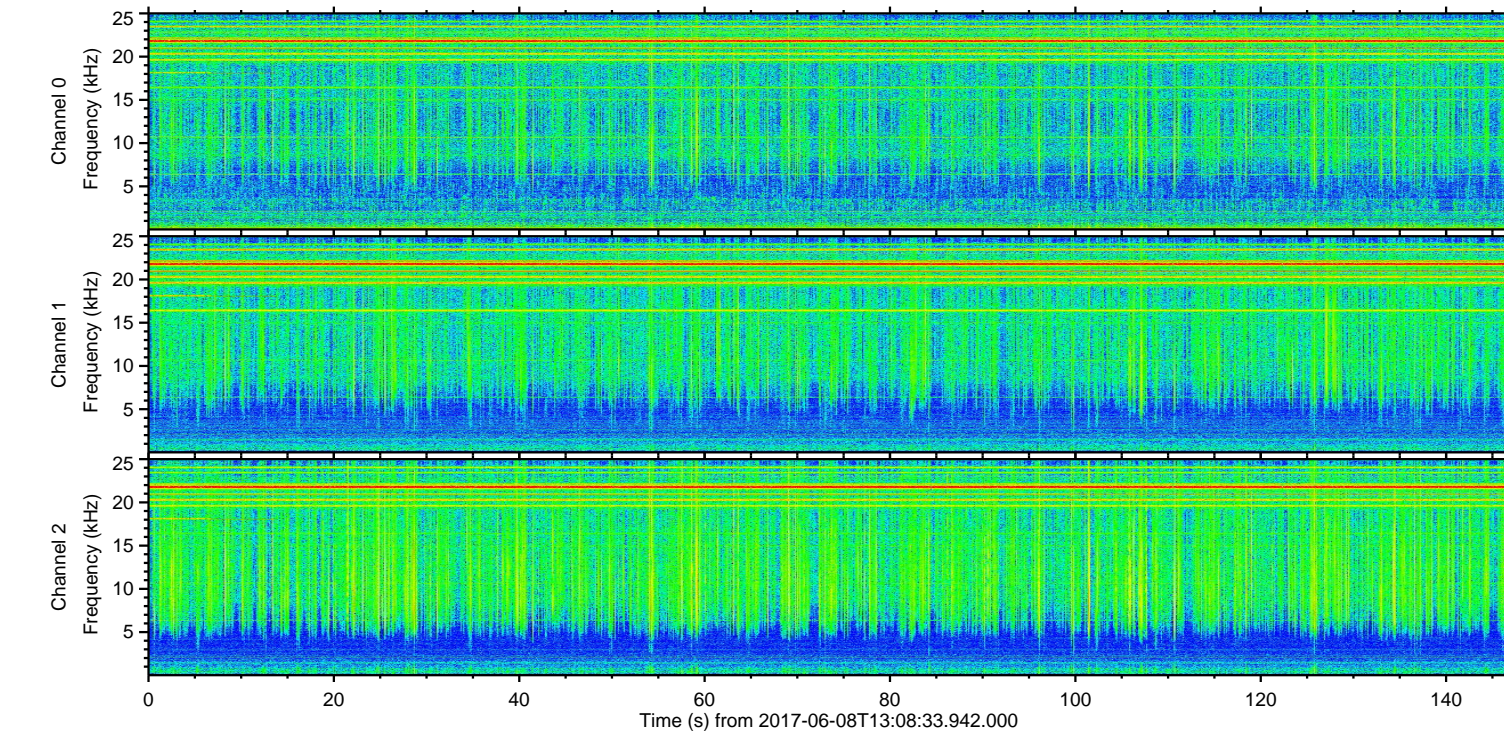
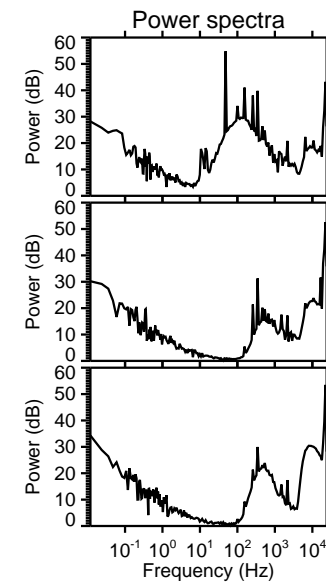
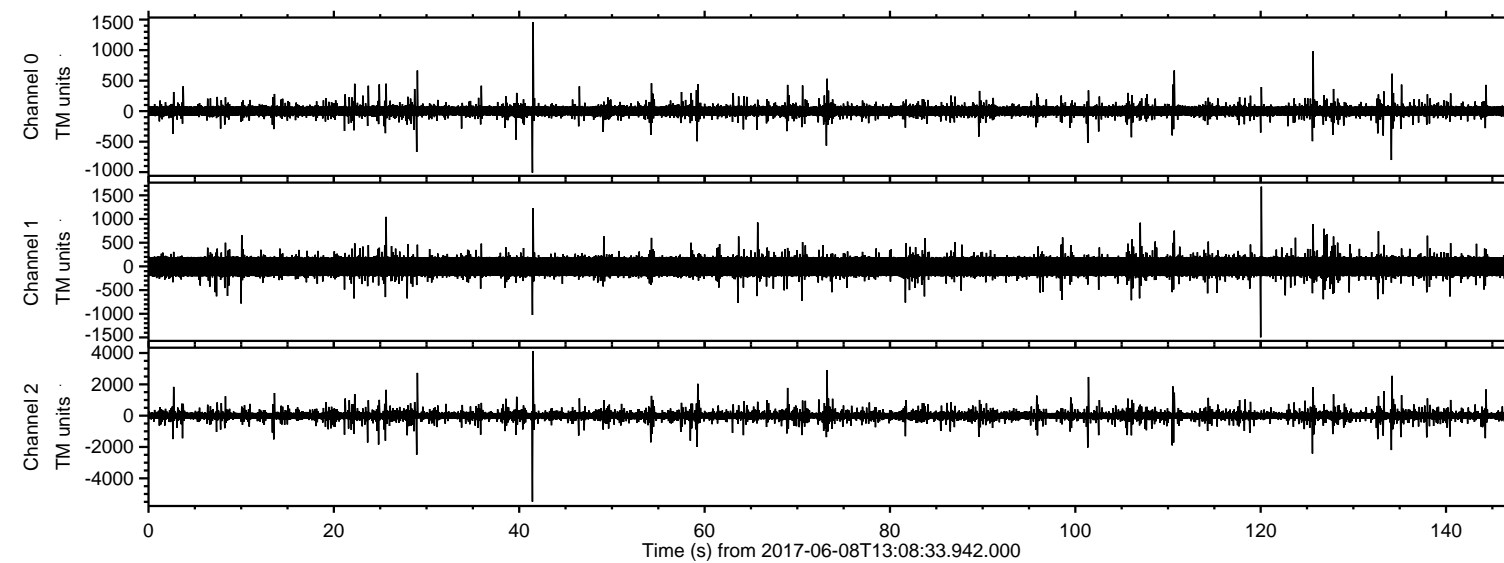
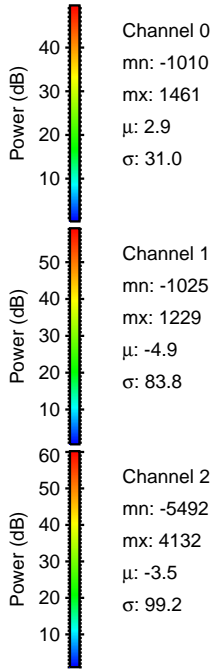
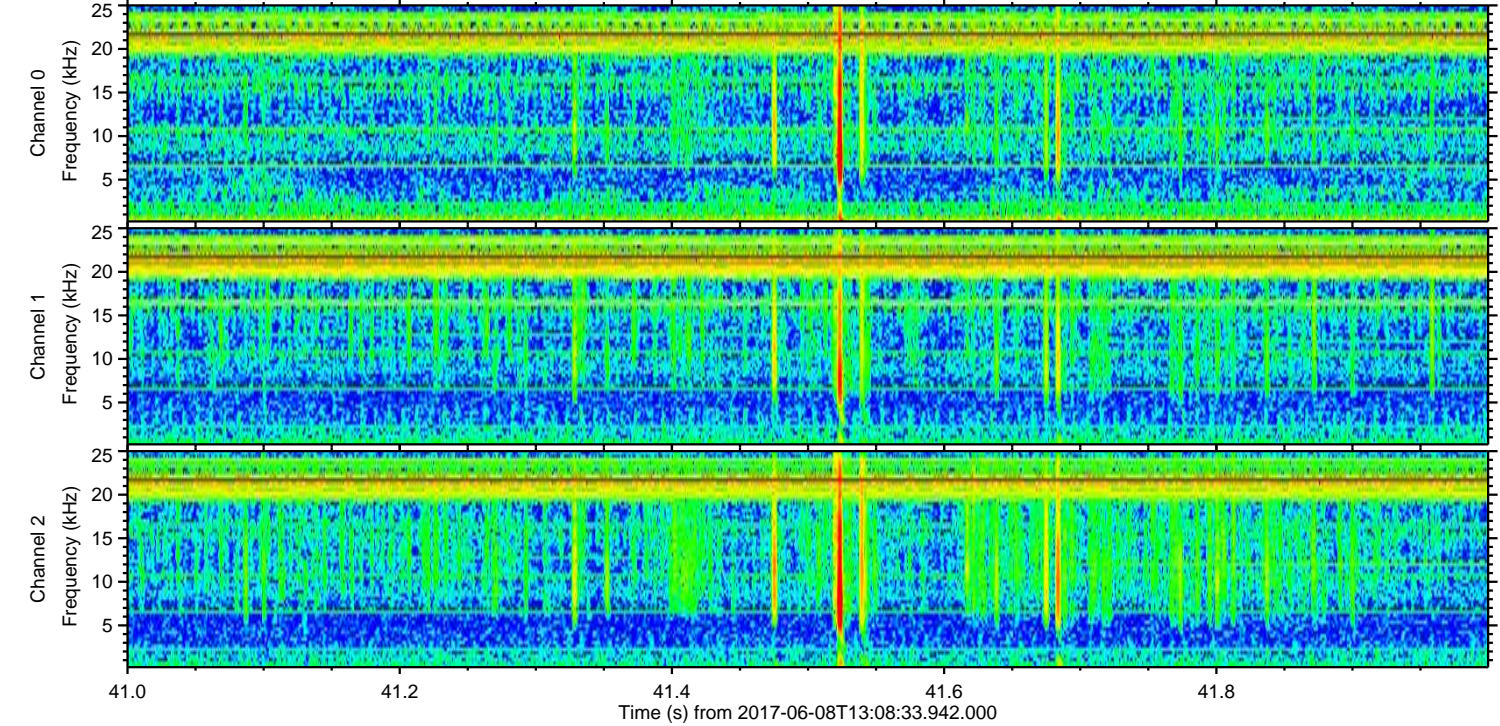
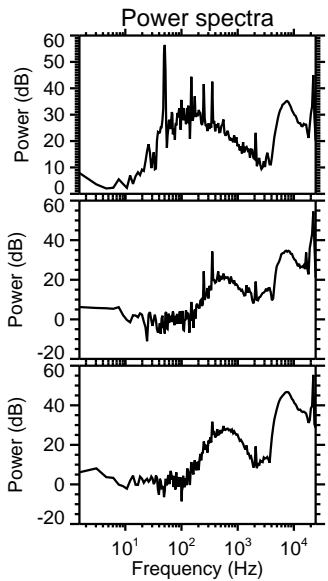
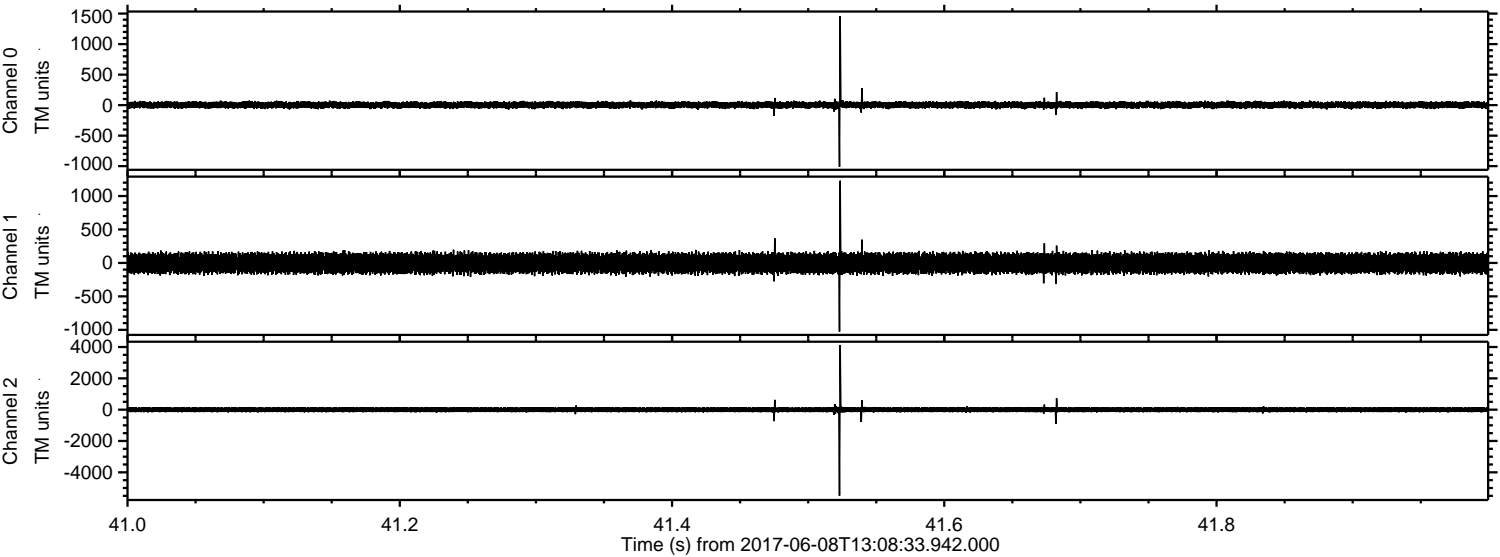

Channel 0
mn: -1010
mx: 1461
 μ : 2.9
 σ : 31.0

Channel 1
mn: -1025
mx: 1229
 μ : -4.9
 σ : 83.8

Channel 2
mn: -5492
mx: 4132
 μ : -3.5
 σ : 99.2

ELMAVAN 3D WAVEFORMS (Measured data sampled at 50 kHz) 51000 packets of 144 samples from 2017-06-08T13:08:33.942.000. Part 74/147

Processed Thu Jun 8 15:16:21 2017 by ELM ver.2012-10-06 from 001__elm20170608_130832__dat00.bin

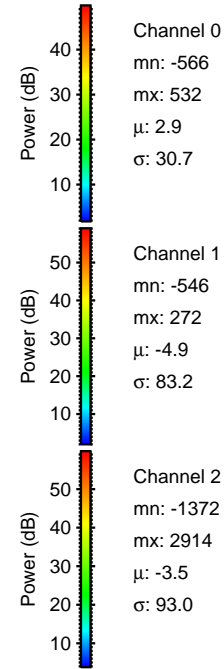
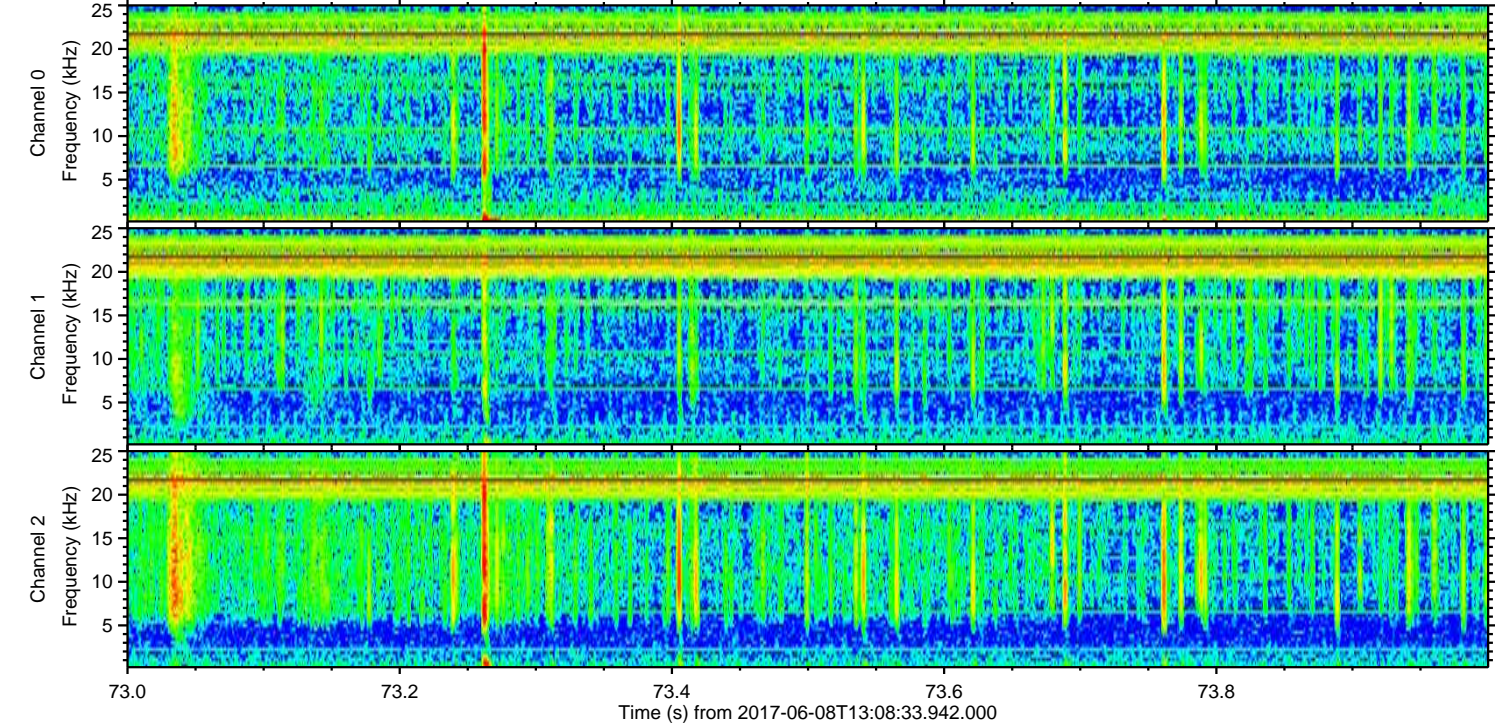
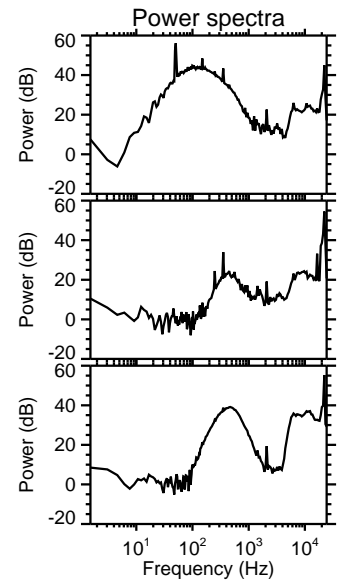
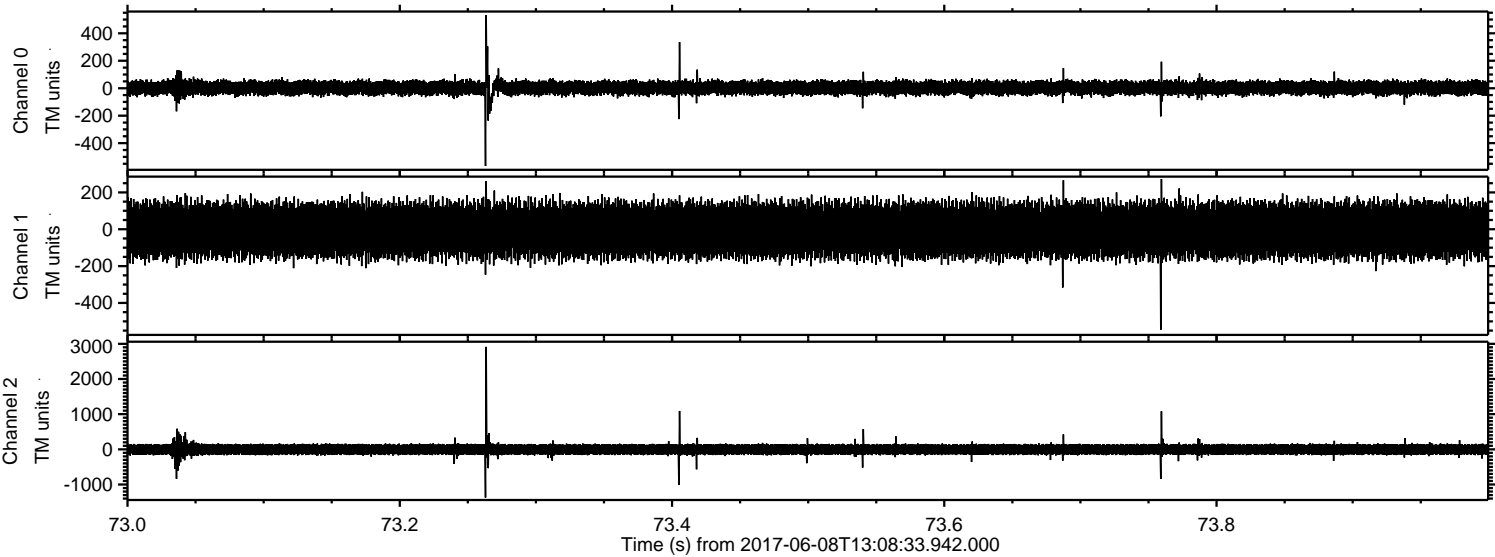

Processed Thu Jun 8 15:16:22 2017 by ELM ver.2012-10-06 from 001__elm20170608_130832__dat00.bin

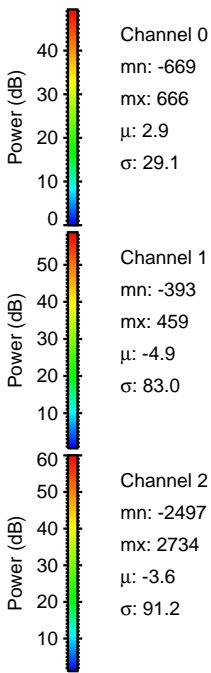
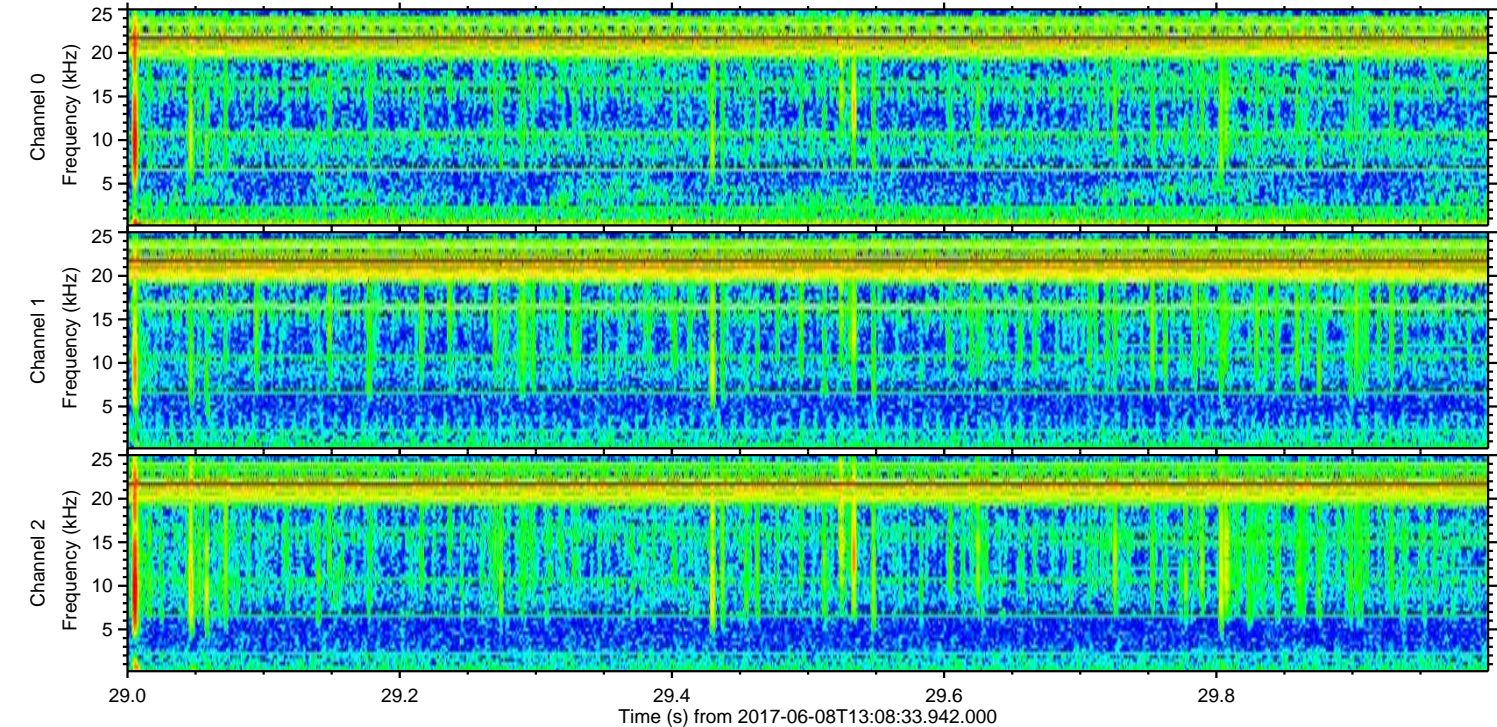
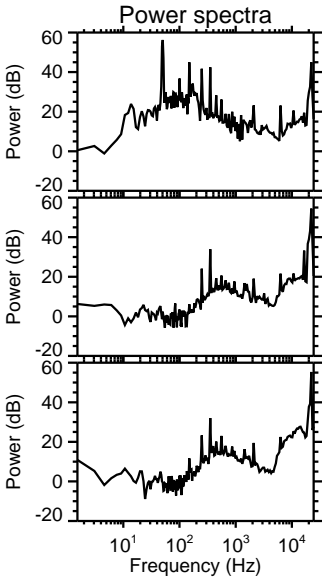
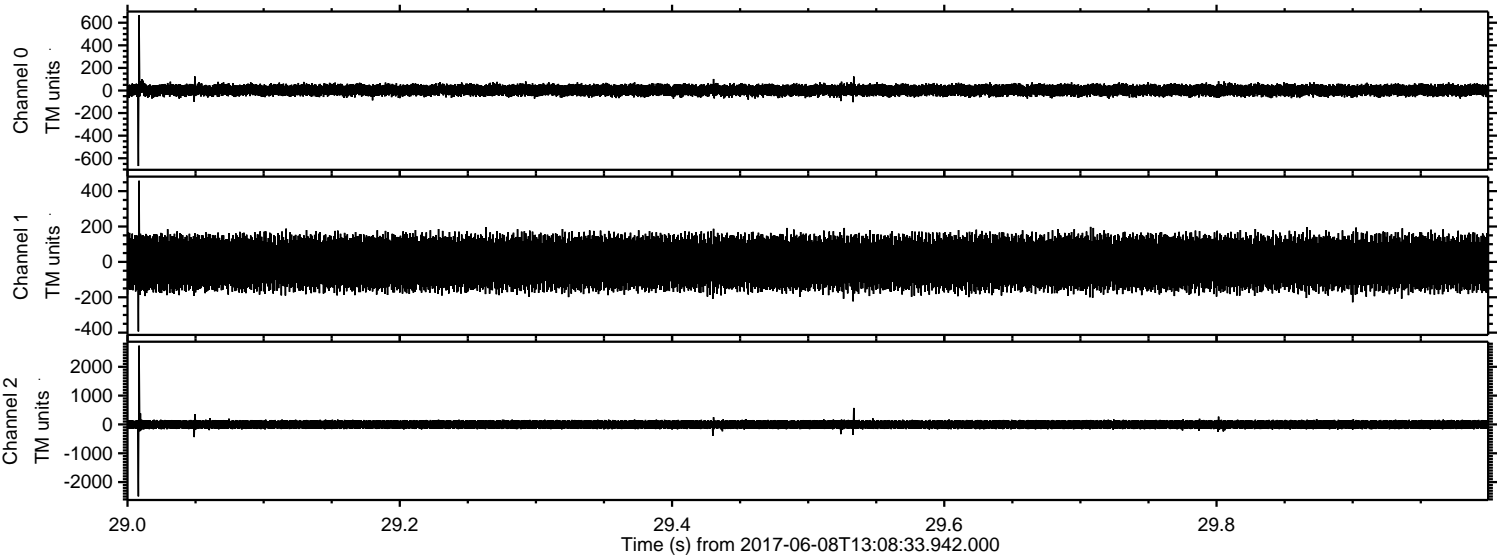

ELMAVAN 3D WAVEFORMS (Measured data sampled at 50 kHz) 51000 packets of 144 samples from 2017-06-08T13:08:33.942.000. Part 135/147

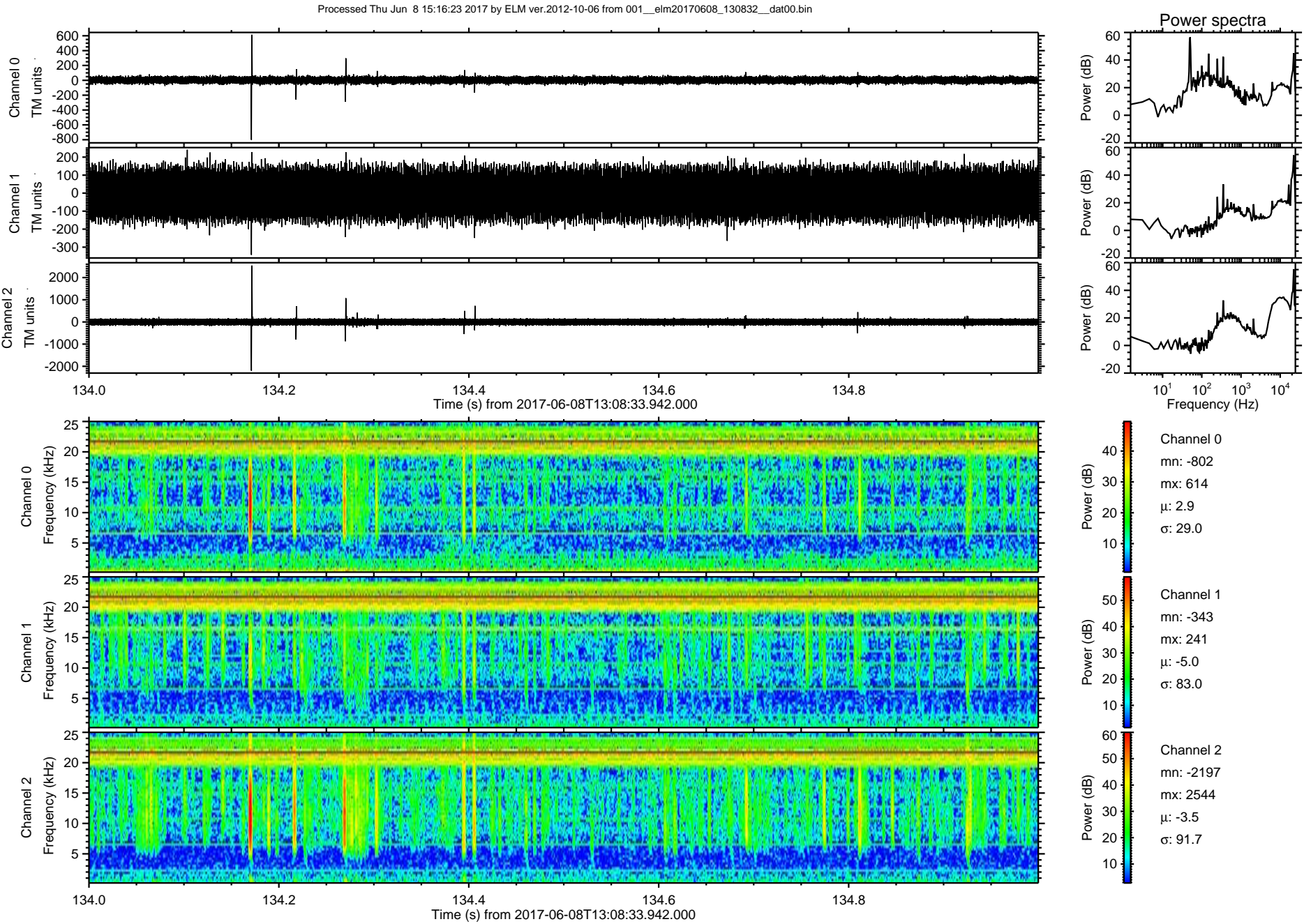

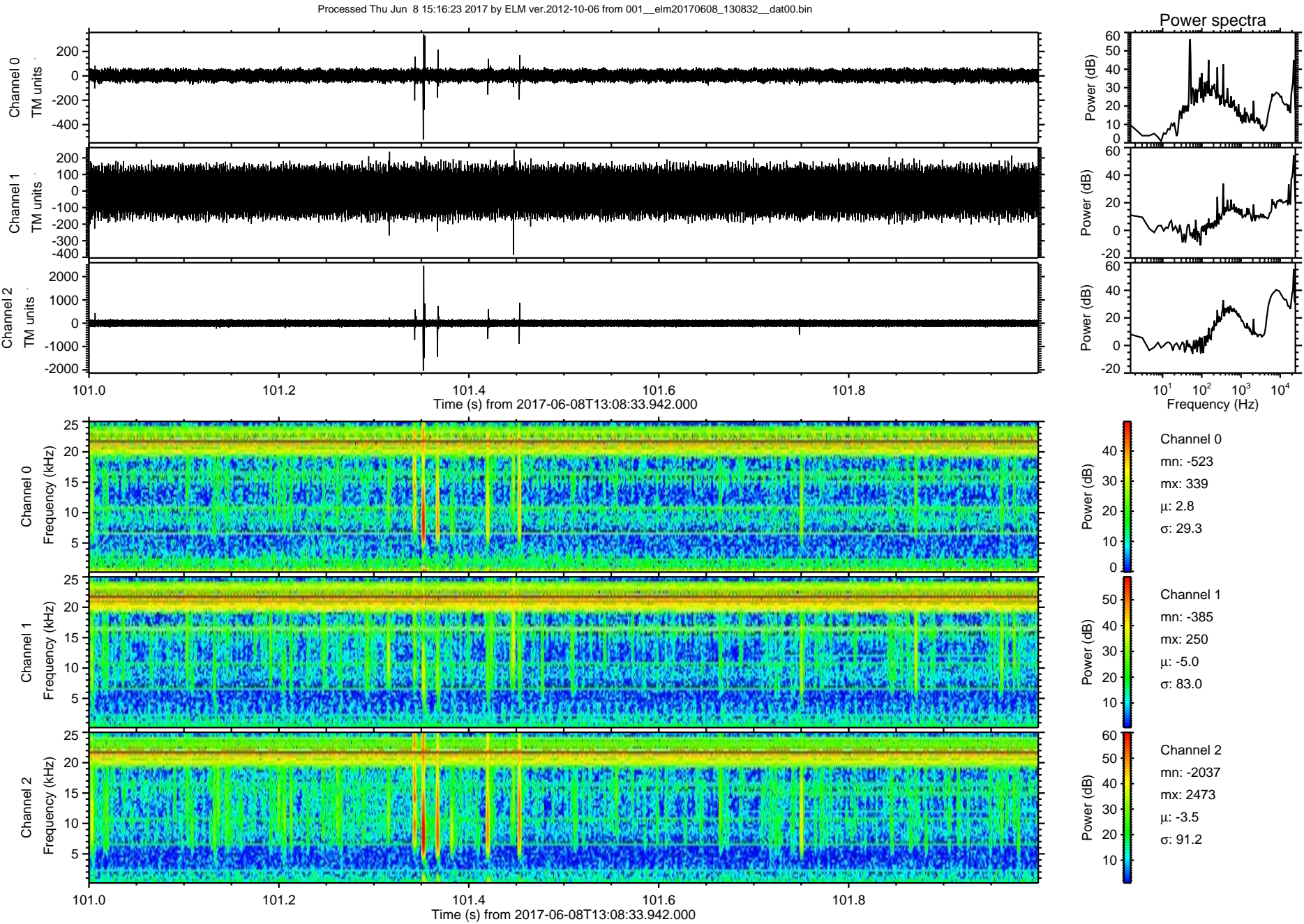

ELMAVAN 3D WAVEFORMS (Measured data sampled at 50 kHz) 51000 packets of 144 samples from 2017-06-08T13:08:33.942.000. Part 126/147

Processed Thu Jun 8 15:16:24 2017 by ELM ver.2012-10-06 from 001__elm20170608_130832__dat00.bin

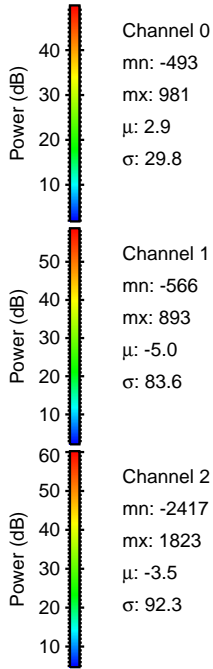
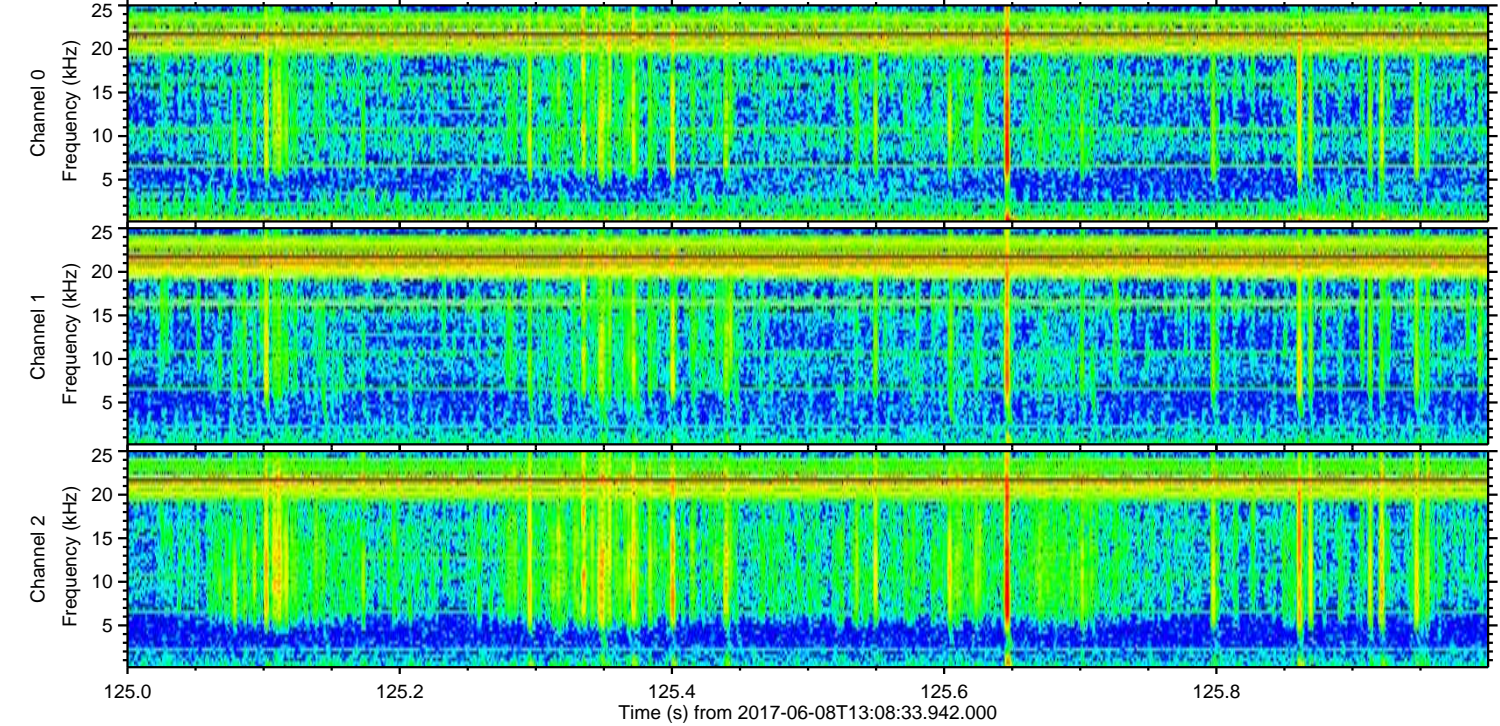
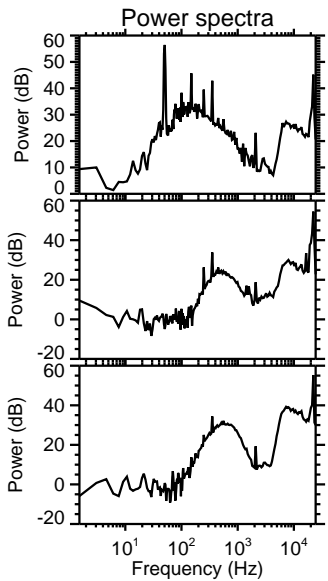
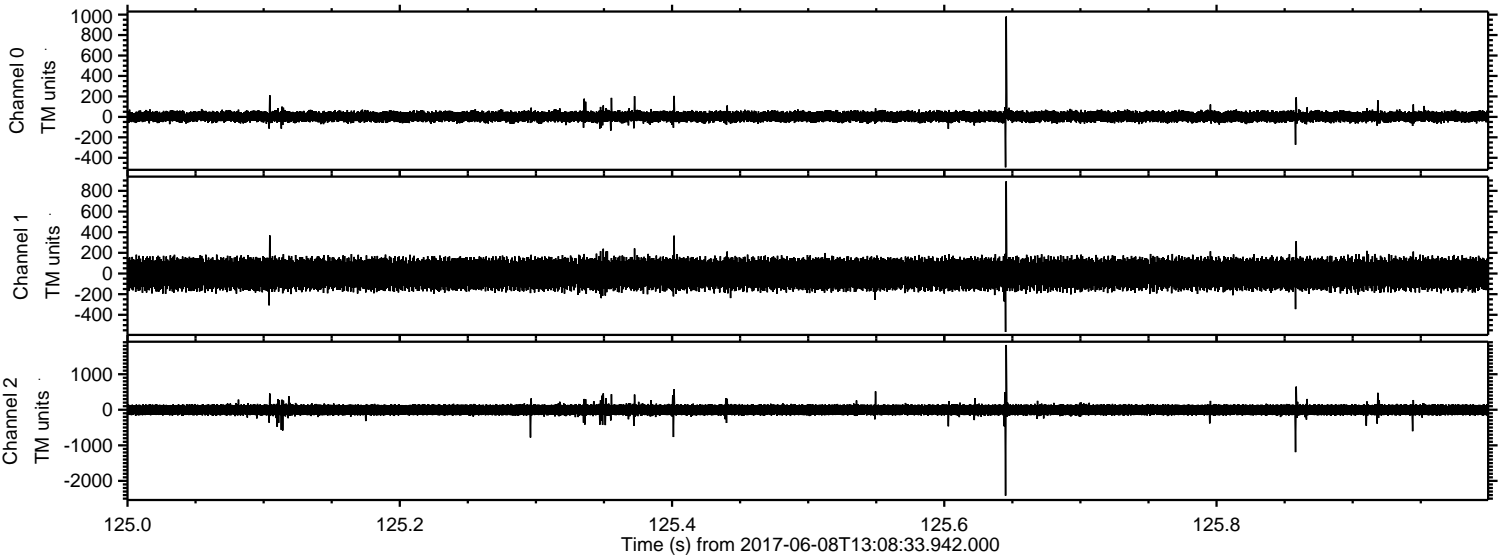

ELMAVAN 3D WAVEFORMS (Measured data sampled at 50 kHz) 51000 packets of 144 samples from 2017-06-08T13:08:33.942.000. Part 60/147

Processed Thu Jun 8 15:16:25 2017 by ELM ver.2012-10-06 from 001__elm20170608_130832__dat00.bin

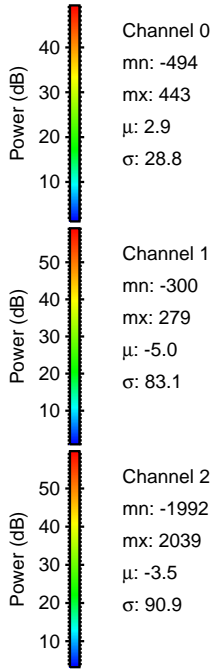
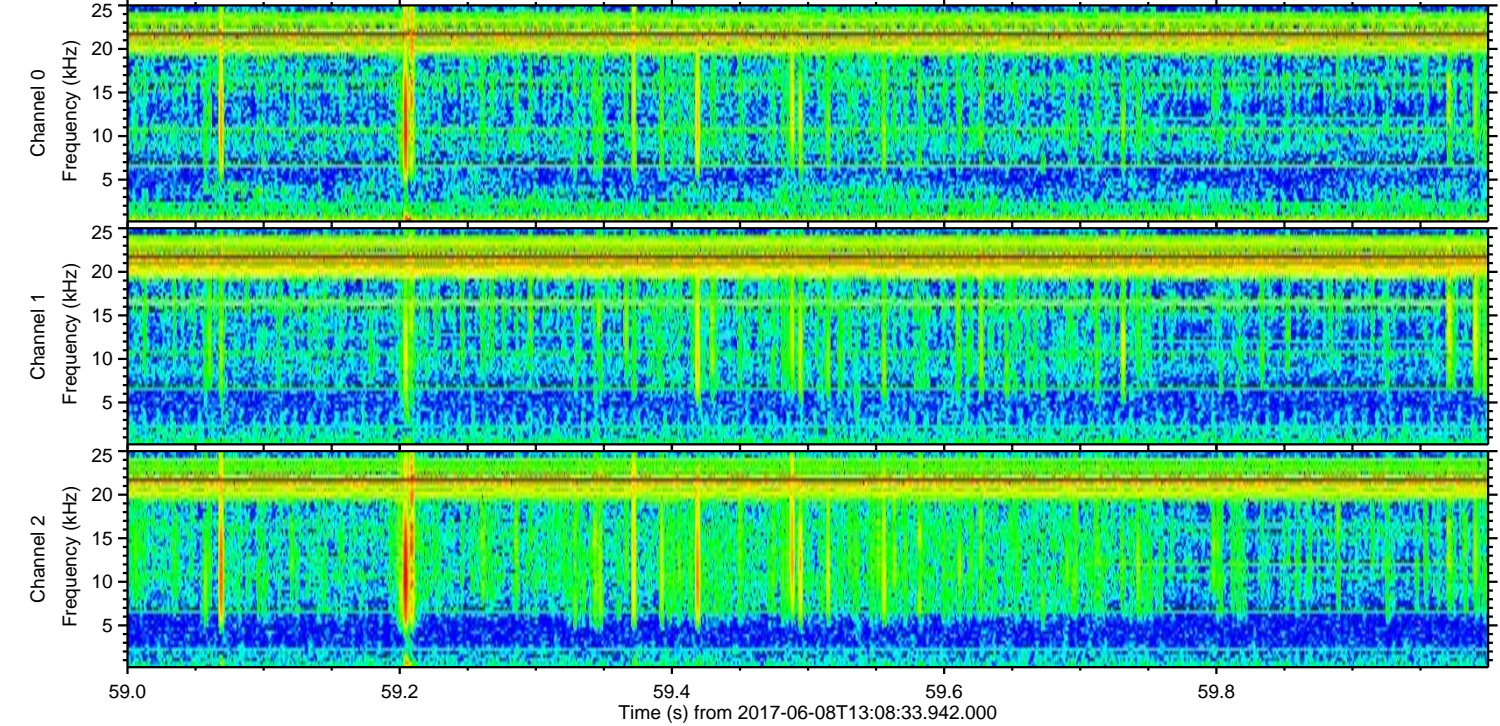
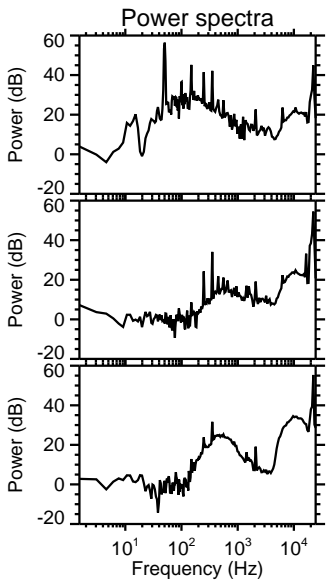
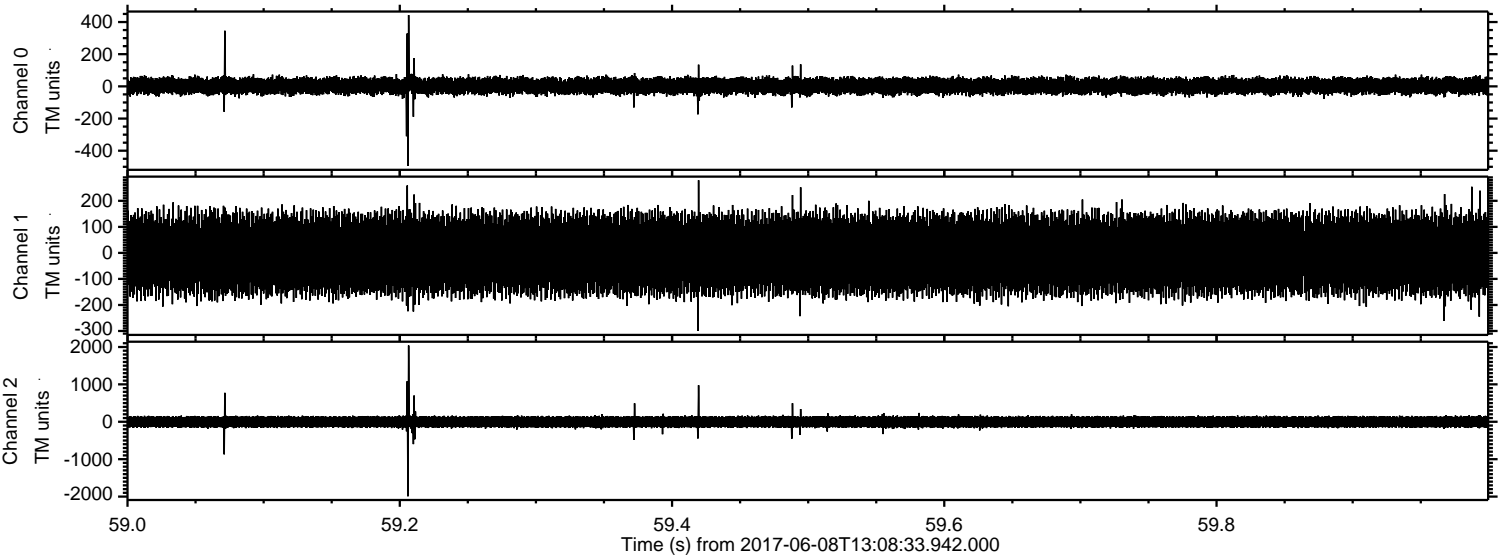

ELMAVAN 3D WAVEFORMS (Measured data sampled at 50 kHz) 51000 packets of 144 samples from 2017-06-08T13:08:33.942.000. Part 111/147

Processed Thu Jun 8 15:16:25 2017 by ELM ver.2012-10-06 from 001__elm20170608_130832__dat00.bin

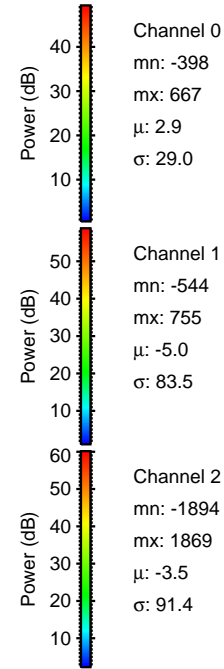
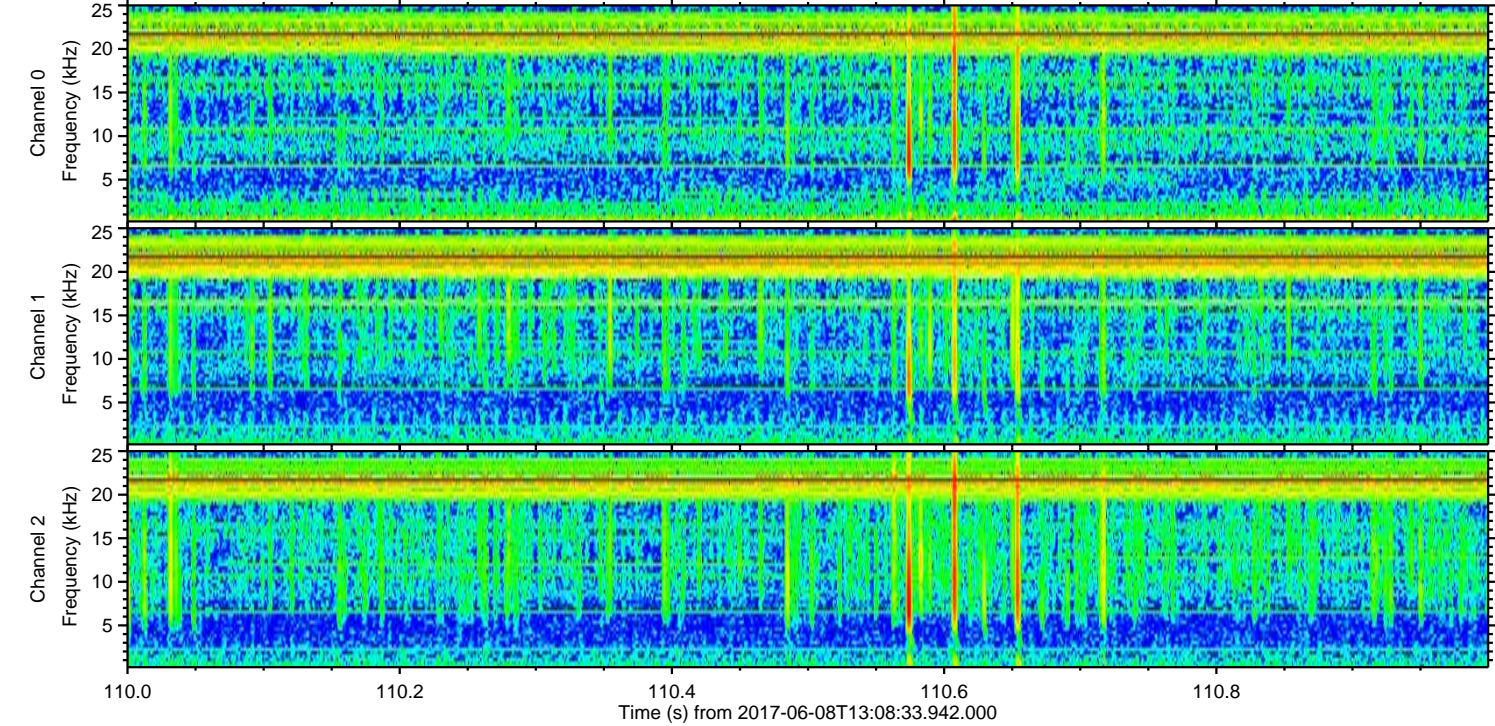
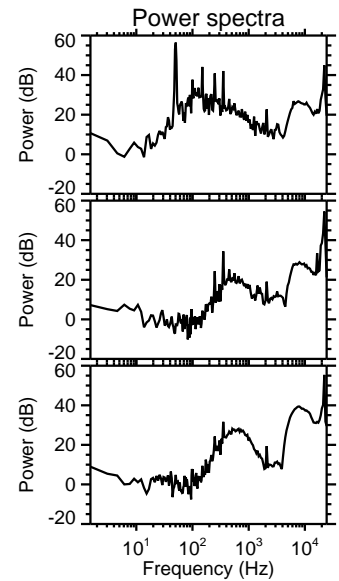
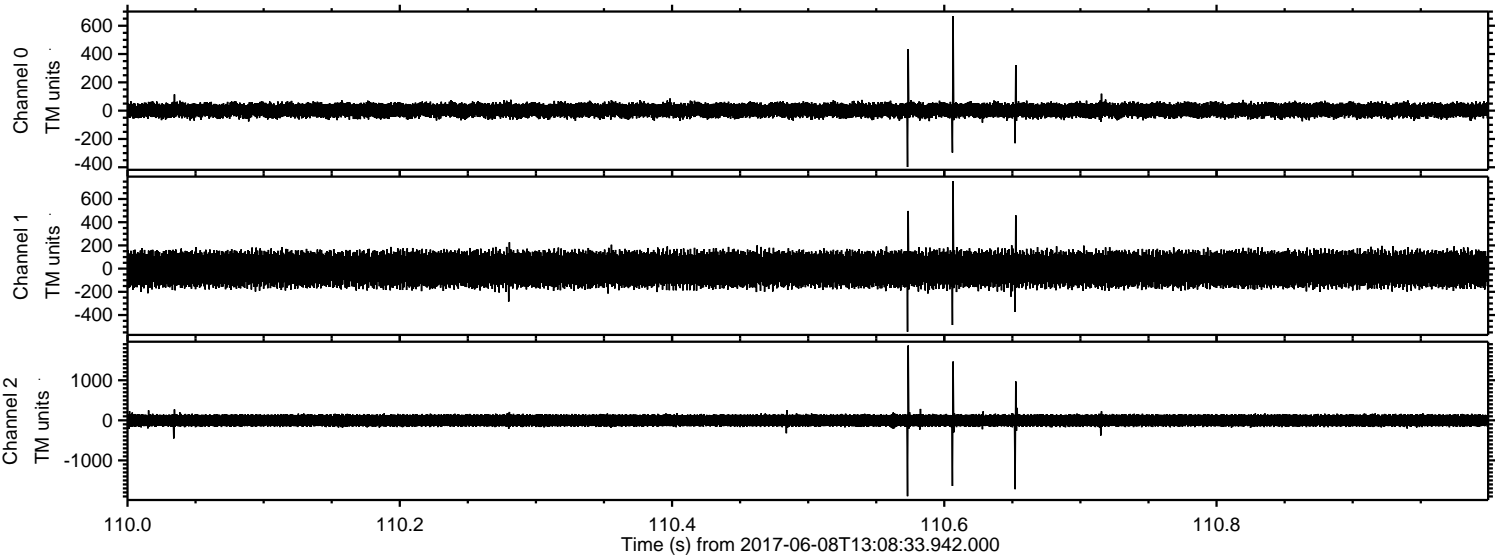

Channel 0
mn: -398
mx: 667
 μ : 2.9
 σ : 29.0

Channel 1
mn: -544
mx: 755
 μ : -5.0
 σ : 83.5

Channel 2
mn: -1894
mx: 1869
 μ : -3.5
 σ : 91.4

Processed Thu Jun 8 15:16:26 2017 by ELM ver.2012-10-06 from 001__elm20170608_130832__dat00.bin

