

# ELMAVAN 3D WAVEFORMS (Measured data sampled at 50 kHz) 51000 packets of 144 samples from 2017-06-08T11:48:30.797.000.

Processed Thu Jun 8 13:56:15 2017 by ELM ver.2012-10-06 from 001\_\_elm20170608\_114829\_\_dat00.bin

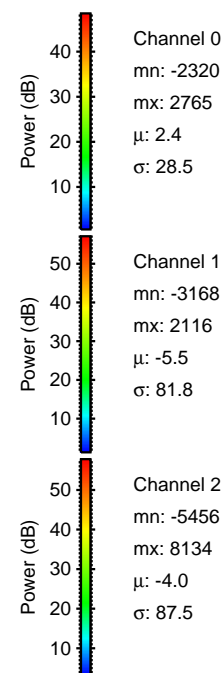

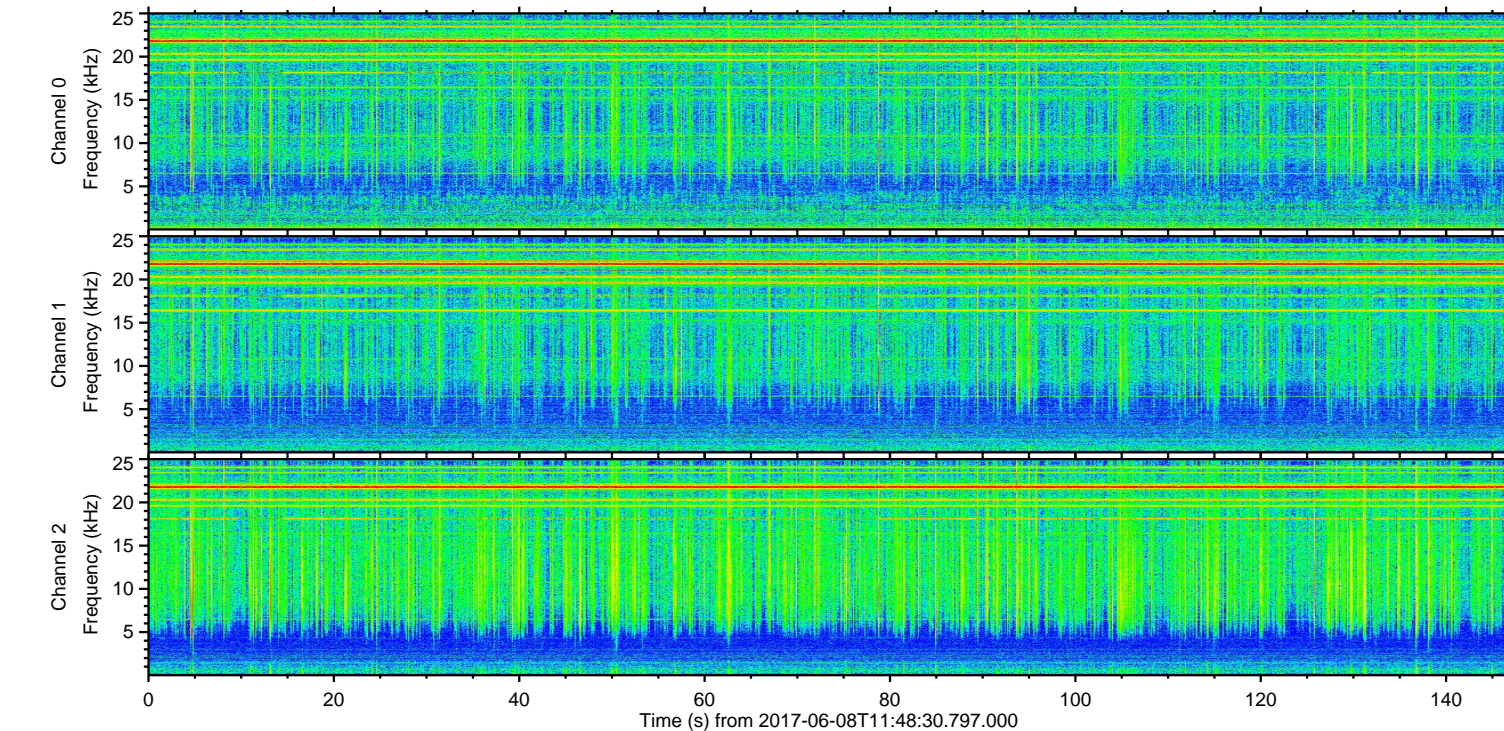
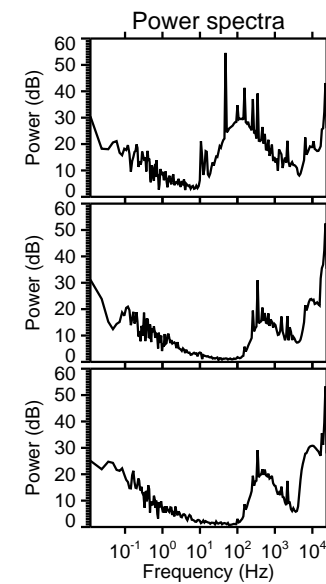
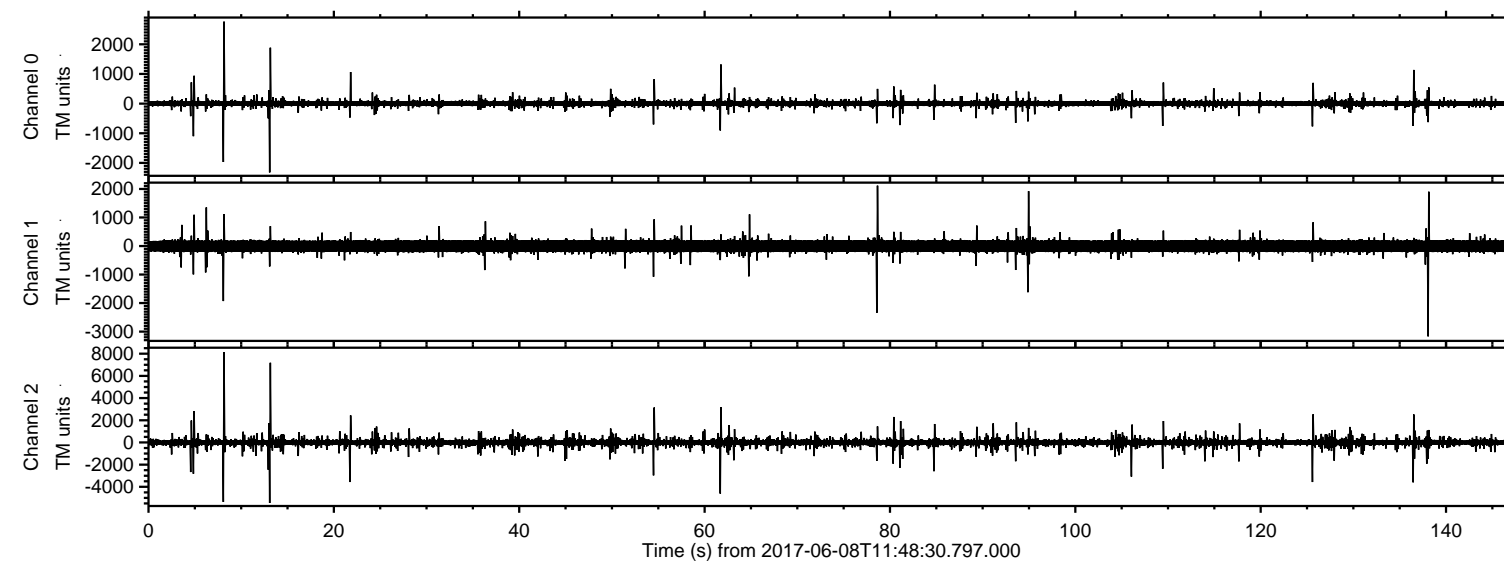

Processed Thu Jun 8 13:56:20 2017 by ELM ver.2012-10-06 from 001\_\_elm20170608\_114829\_\_dat00.bin

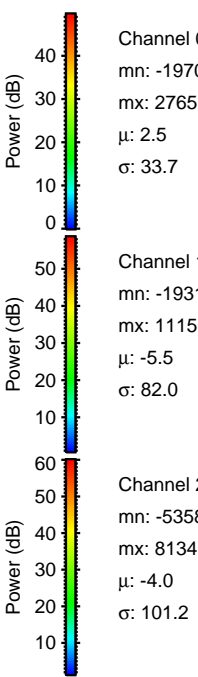
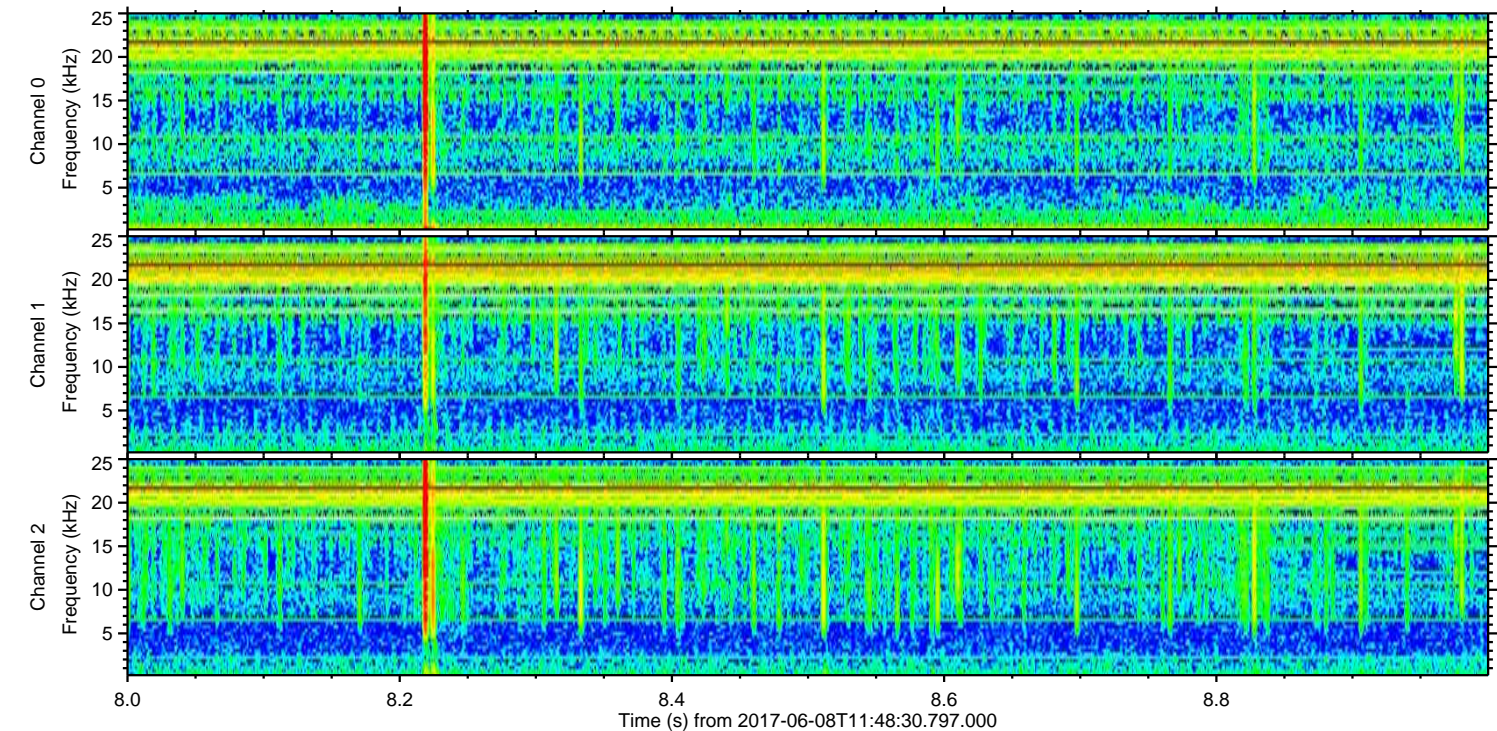
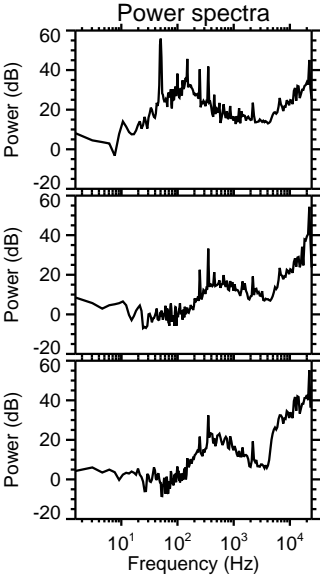
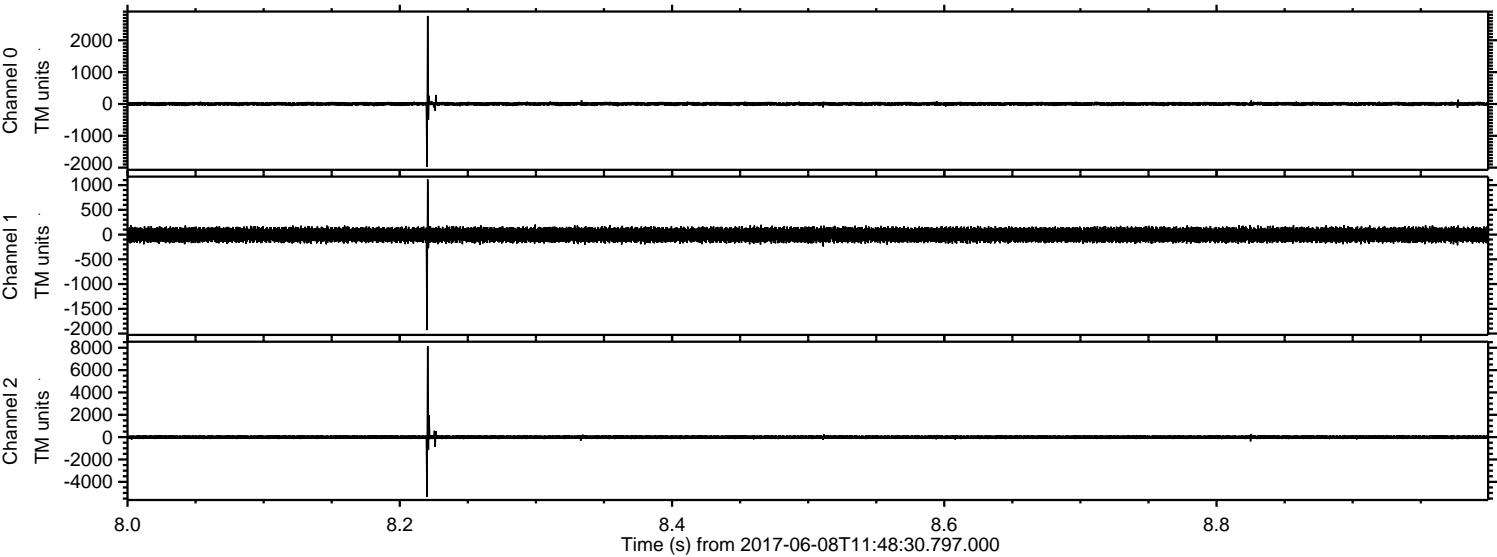



ELMAVAN 3D WAVEFORMS (Measured data sampled at 50 kHz) 51000 packets of 144 samples from 2017-06-08T11:48:30.797.000. Part 14/147

Processed Thu Jun 8 13:56:21 2017 by ELM ver.2012-10-06 from 001\_\_elm20170608\_114829\_\_dat00.bin

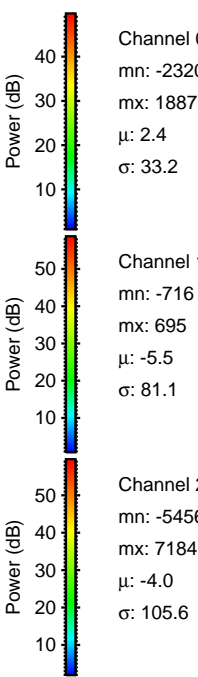
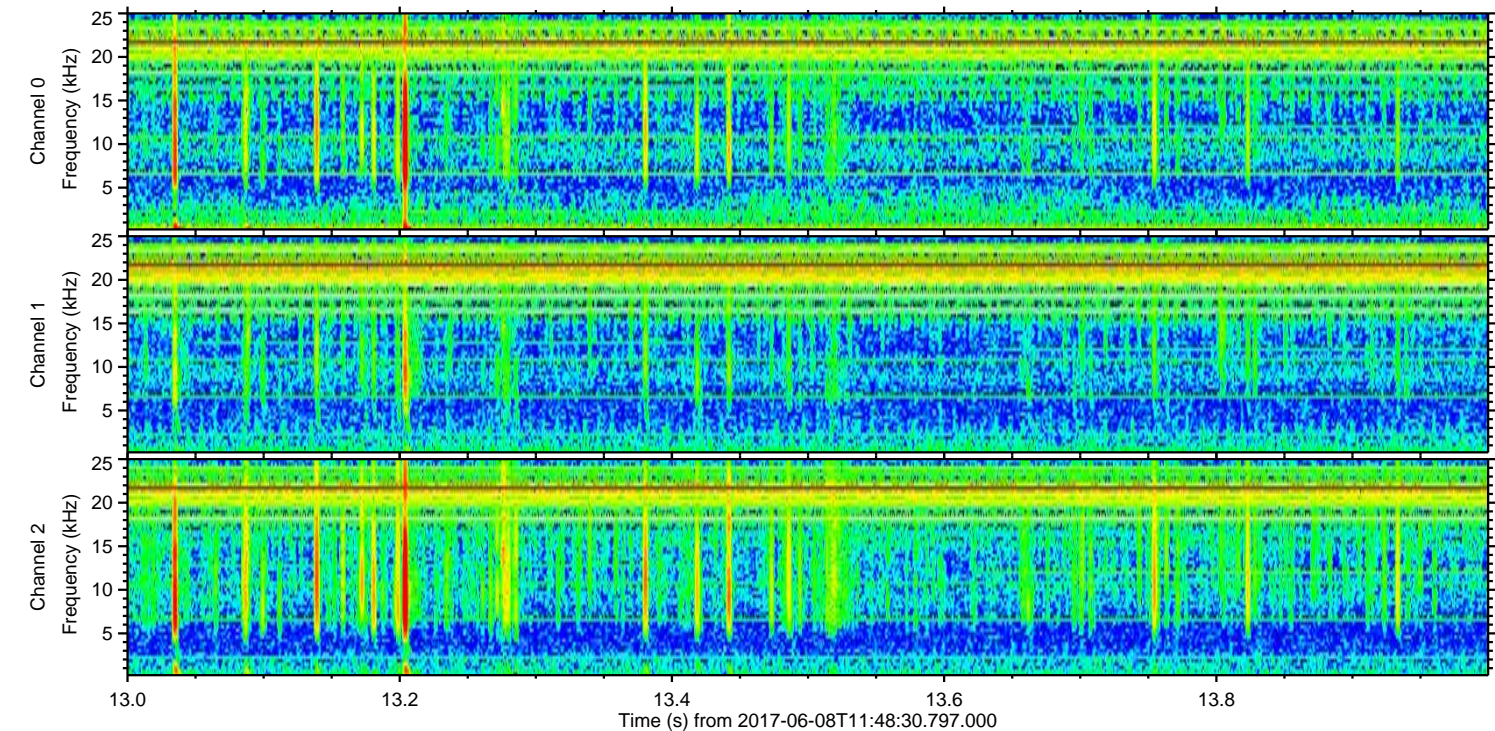
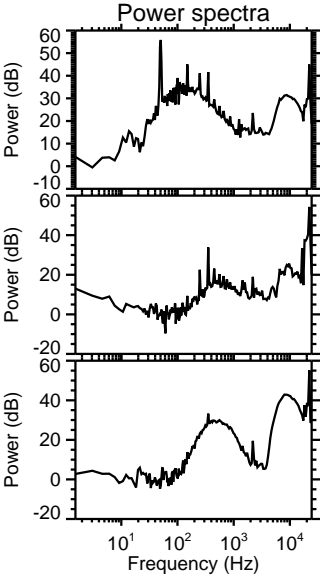
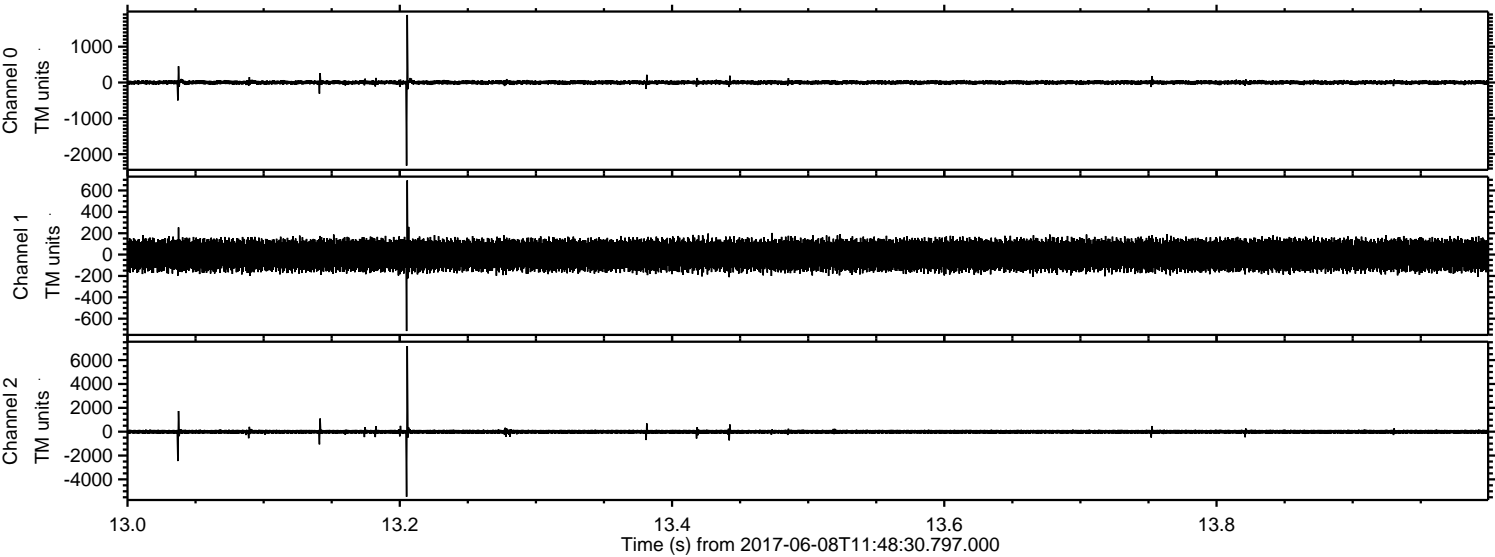



Processed Thu Jun 8 13:56:21 2017 by ELM ver.2012-10-06 from 001\_\_elm20170608\_114829\_\_dat00.bin

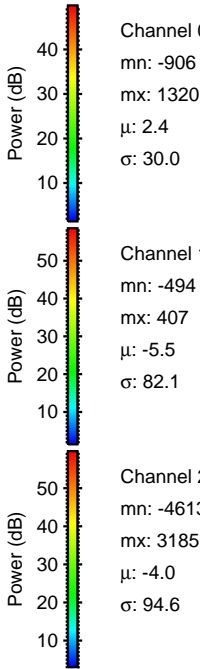
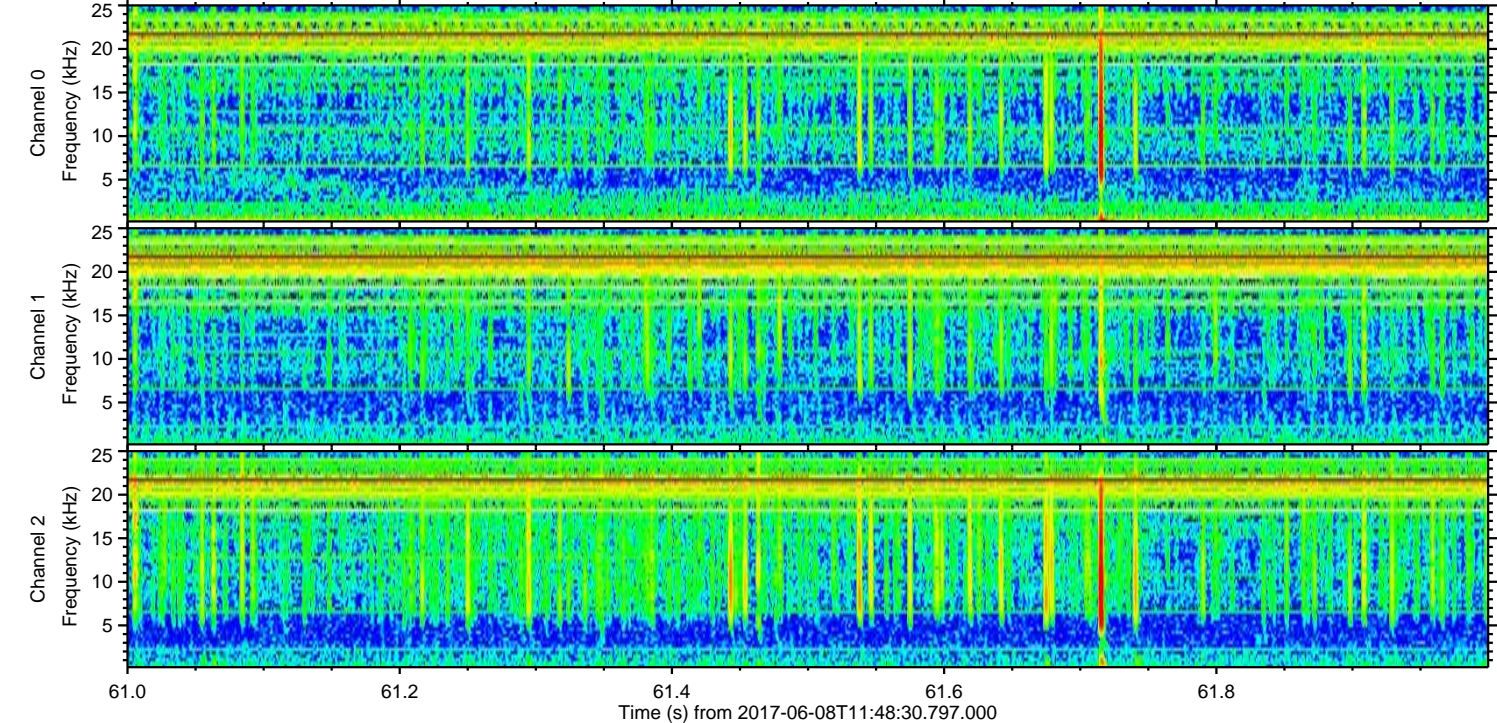
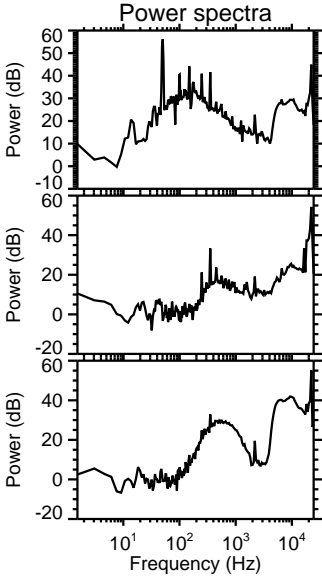
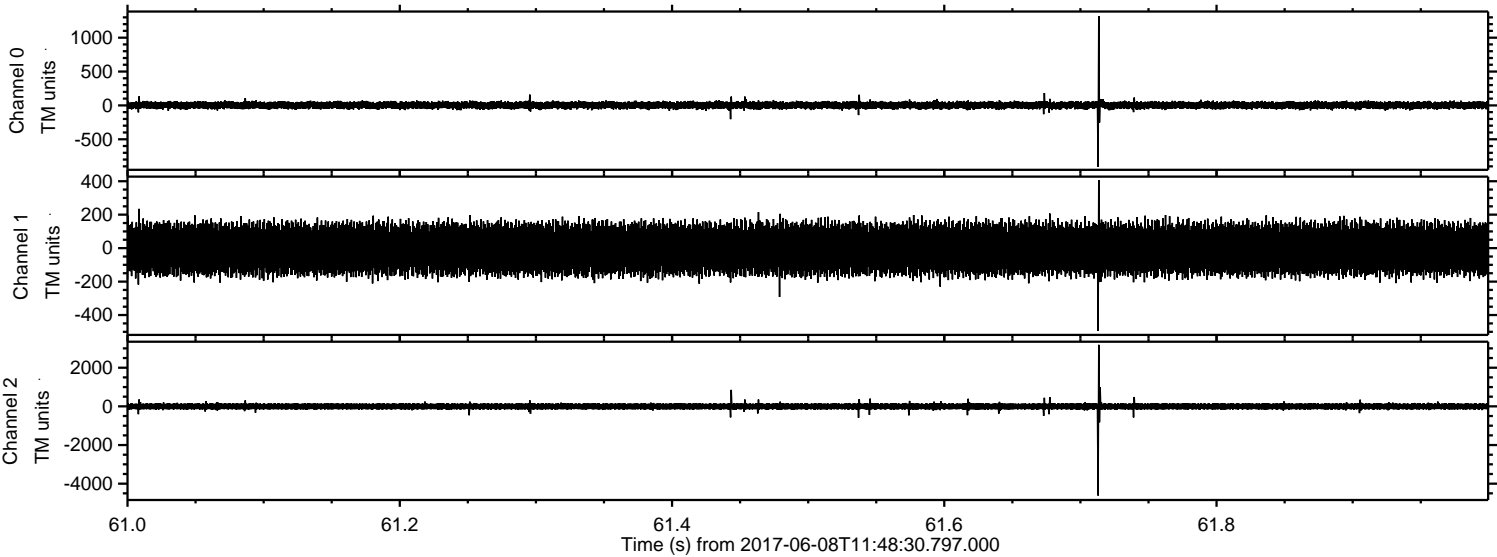



ELMAVAN 3D WAVEFORMS (Measured data sampled at 50 kHz) 51000 packets of 144 samples from 2017-06-08T11:48:30.797.000. Part 137/147

Processed Thu Jun 8 13:56:22 2017 by ELM ver.2012-10-06 from 001\_\_elm20170608\_114829\_\_dat00.bin

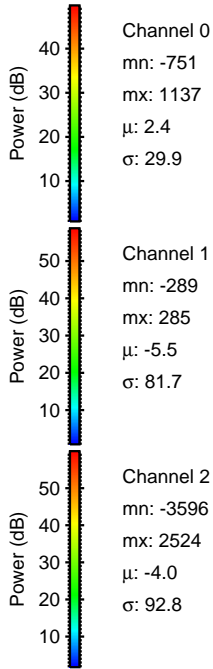
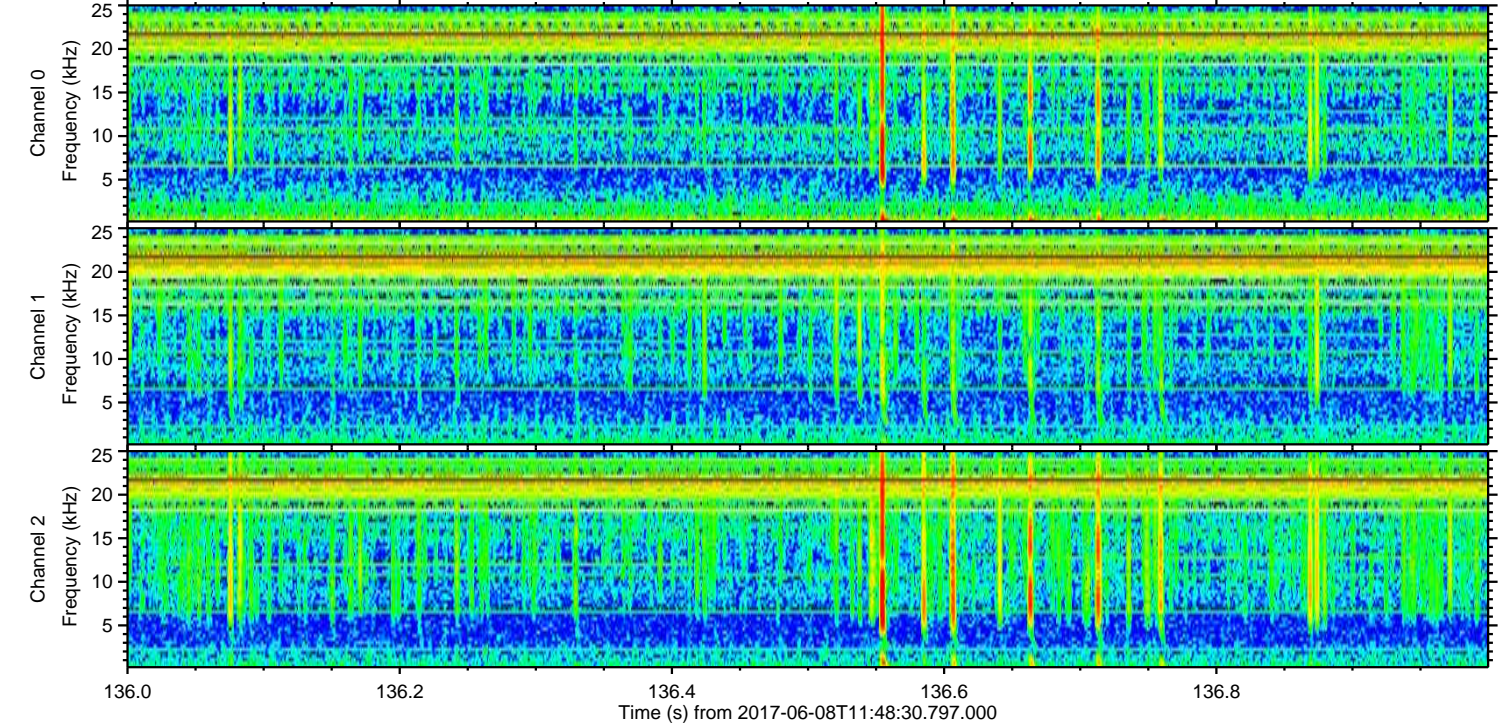
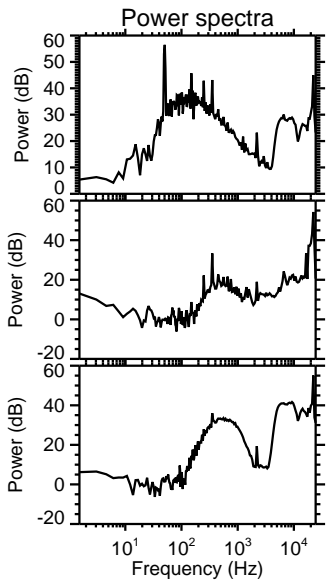
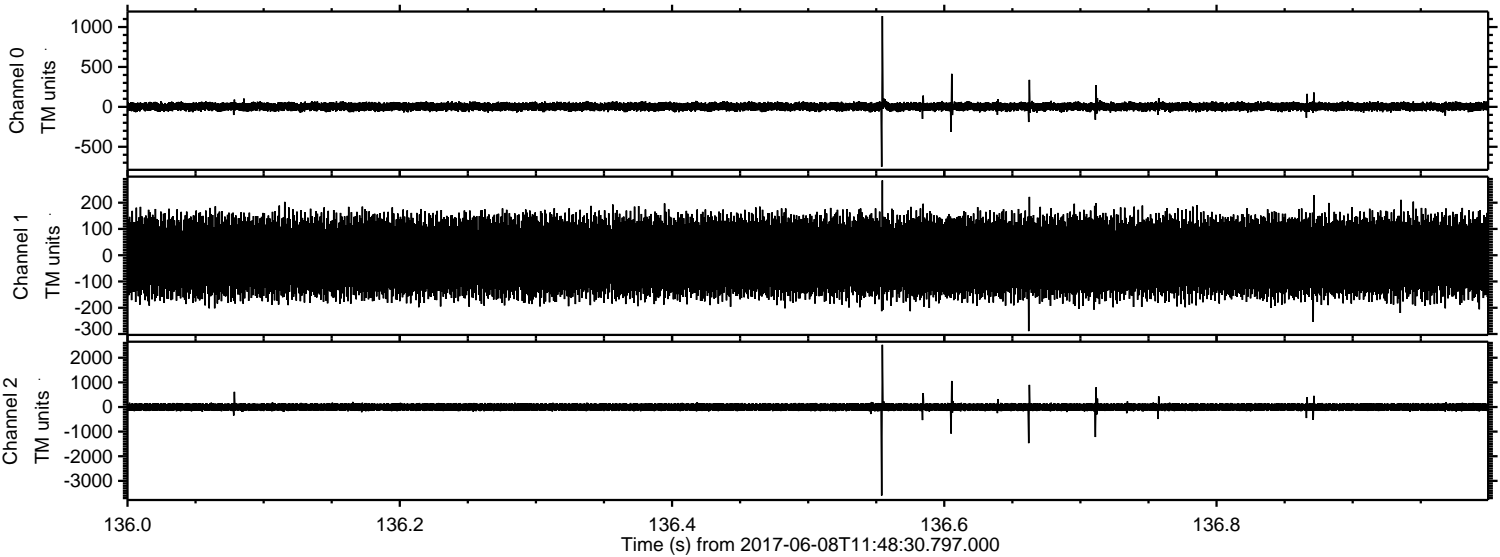

Channel 0  
mn: -751  
mx: 1137  
 $\mu$ : 2.4  
 $\sigma$ : 29.9

Channel 1  
mn: -289  
mx: 285  
 $\mu$ : -5.5  
 $\sigma$ : 81.7

Channel 2  
mn: -3596  
mx: 2524  
 $\mu$ : -4.0  
 $\sigma$ : 92.8



Processed Thu Jun 8 13:56:23 2017 by ELM ver.2012-10-06 from 001\_\_elm20170608\_114829\_\_dat00.bin

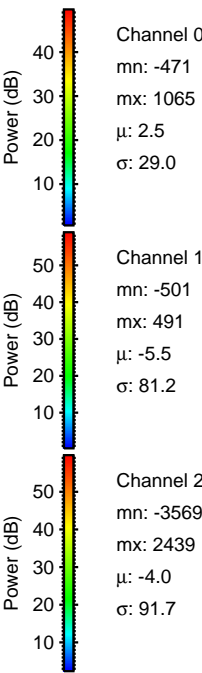
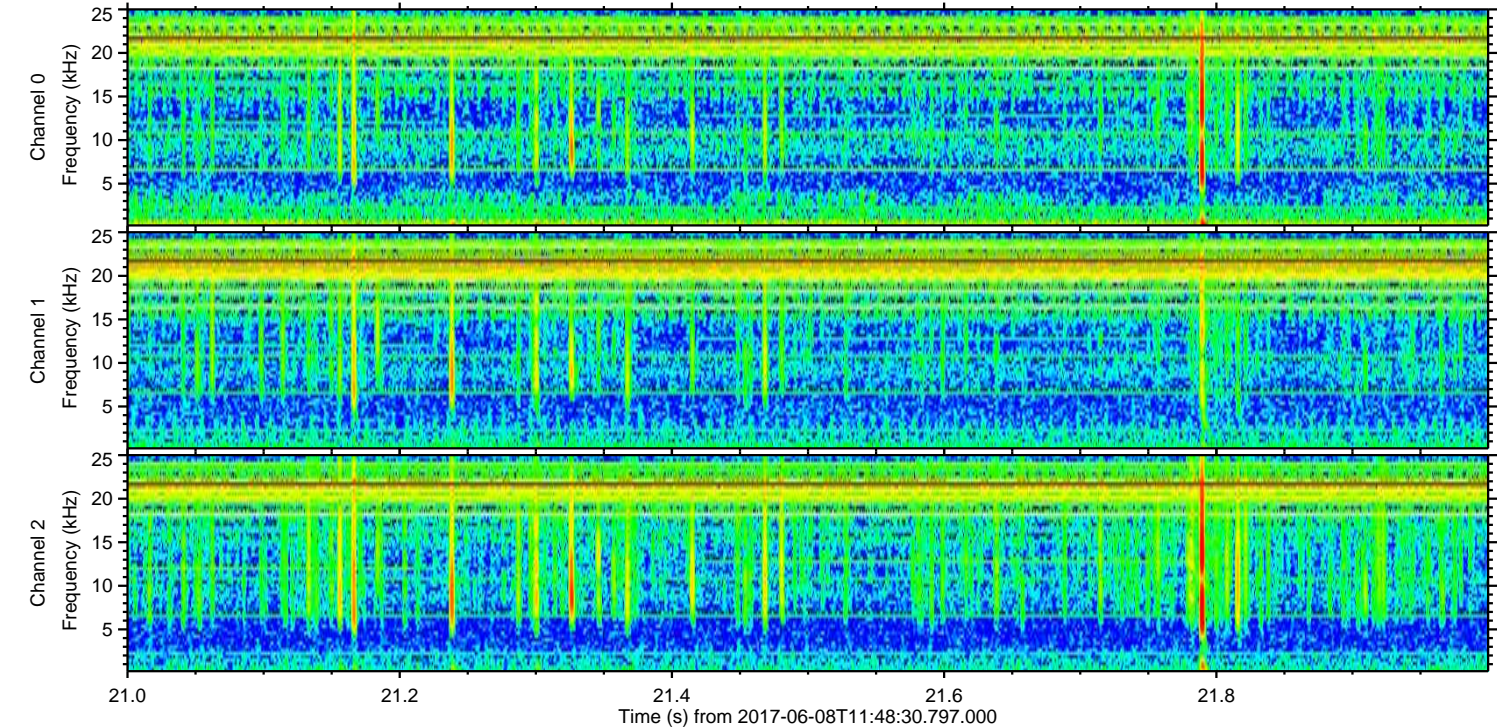
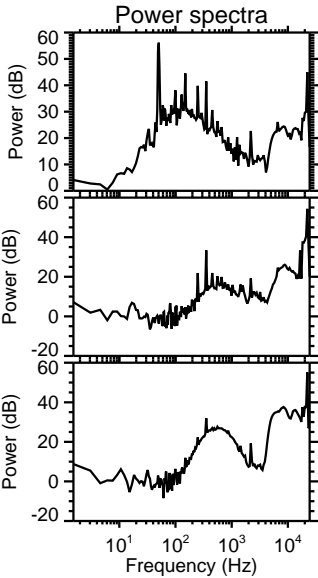
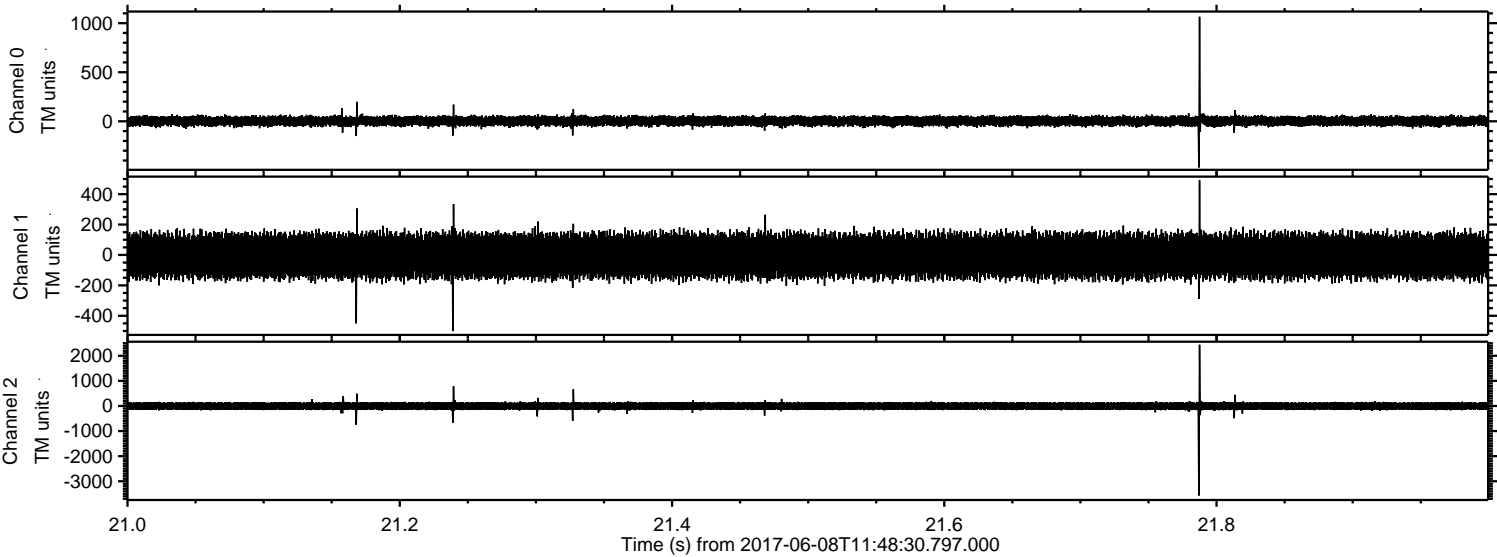



ELMAVAN 3D WAVEFORMS (Measured data sampled at 50 kHz) 51000 packets of 144 samples from 2017-06-08T11:48:30.797.000. Part 126/147

Processed Thu Jun 8 13:56:23 2017 by ELM ver.2012-10-06 from 001\_\_elm20170608\_114829\_\_dat00.bin

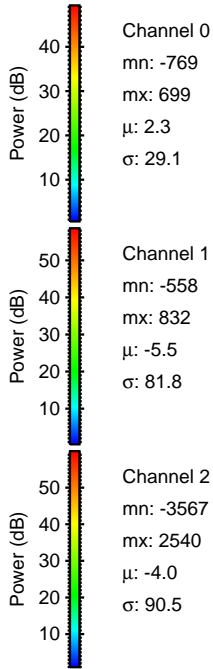
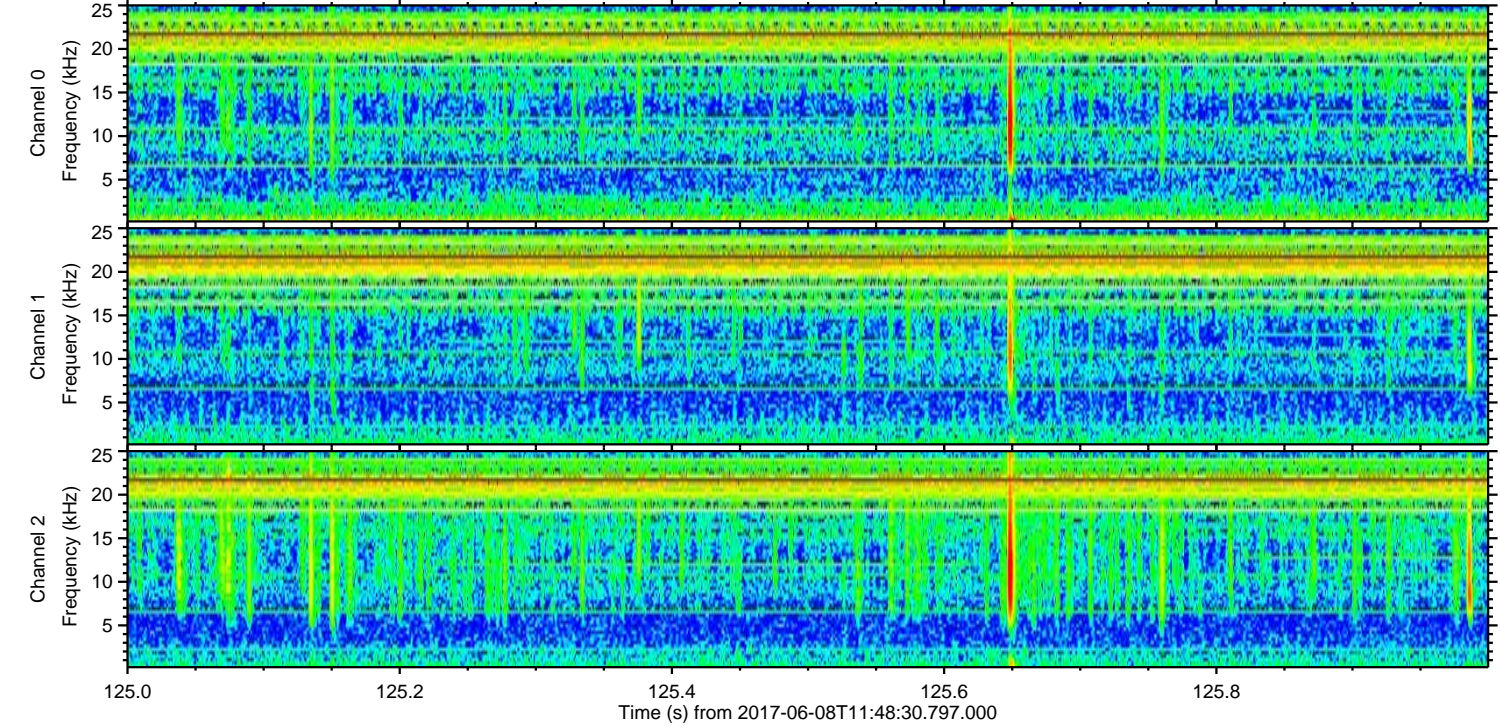
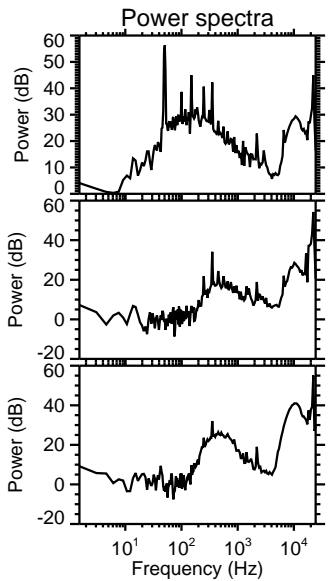
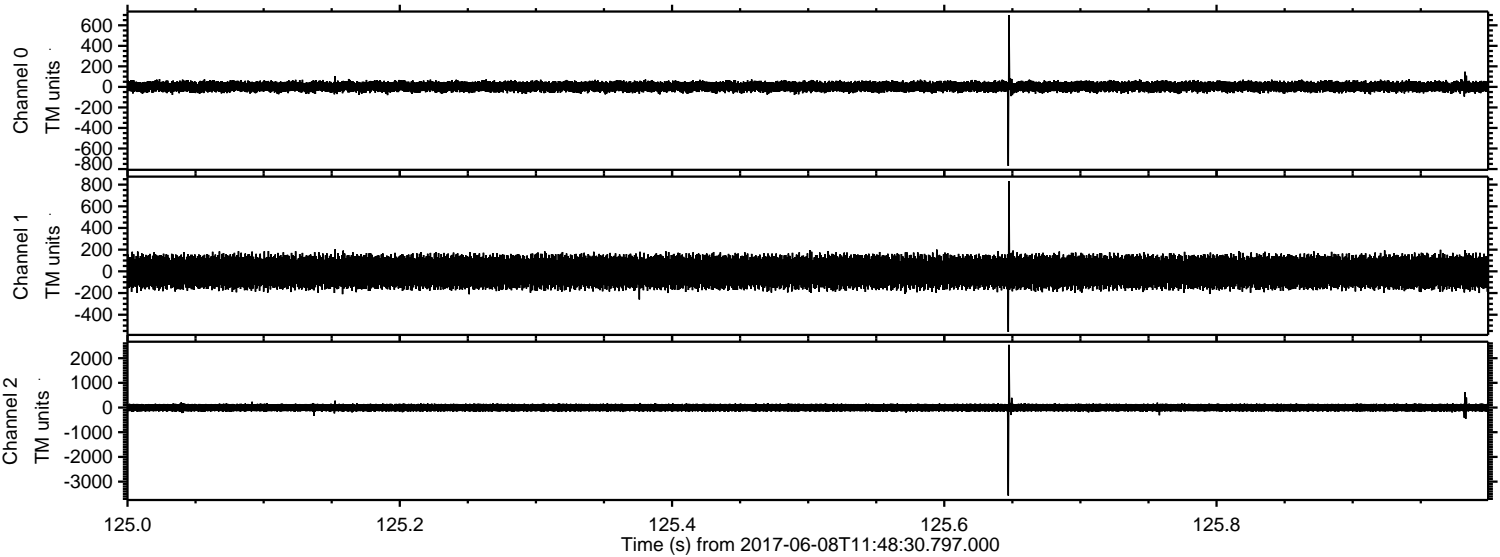

Channel 0  
mn: -769  
mx: 699  
 $\mu$ : 2.3  
 $\sigma$ : 29.1

Channel 1  
mn: -558  
mx: 832  
 $\mu$ : -5.5  
 $\sigma$ : 81.8

Channel 2  
mn: -3567  
mx: 2540  
 $\mu$ : -4.0  
 $\sigma$ : 90.5



ELMAVAN 3D WAVEFORMS (Measured data sampled at 50 kHz) 51000 packets of 144 samples from 2017-06-08T11:48:30.797.000. Part 139/147

Processed Thu Jun 8 13:56:24 2017 by ELM ver.2012-10-06 from 001\_\_elm20170608\_114829\_\_dat00.bin

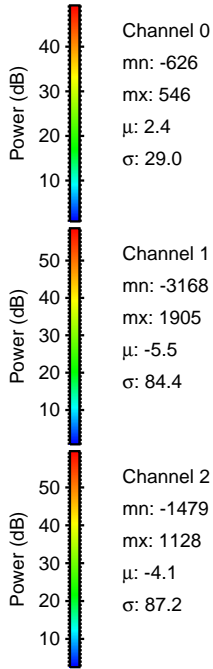
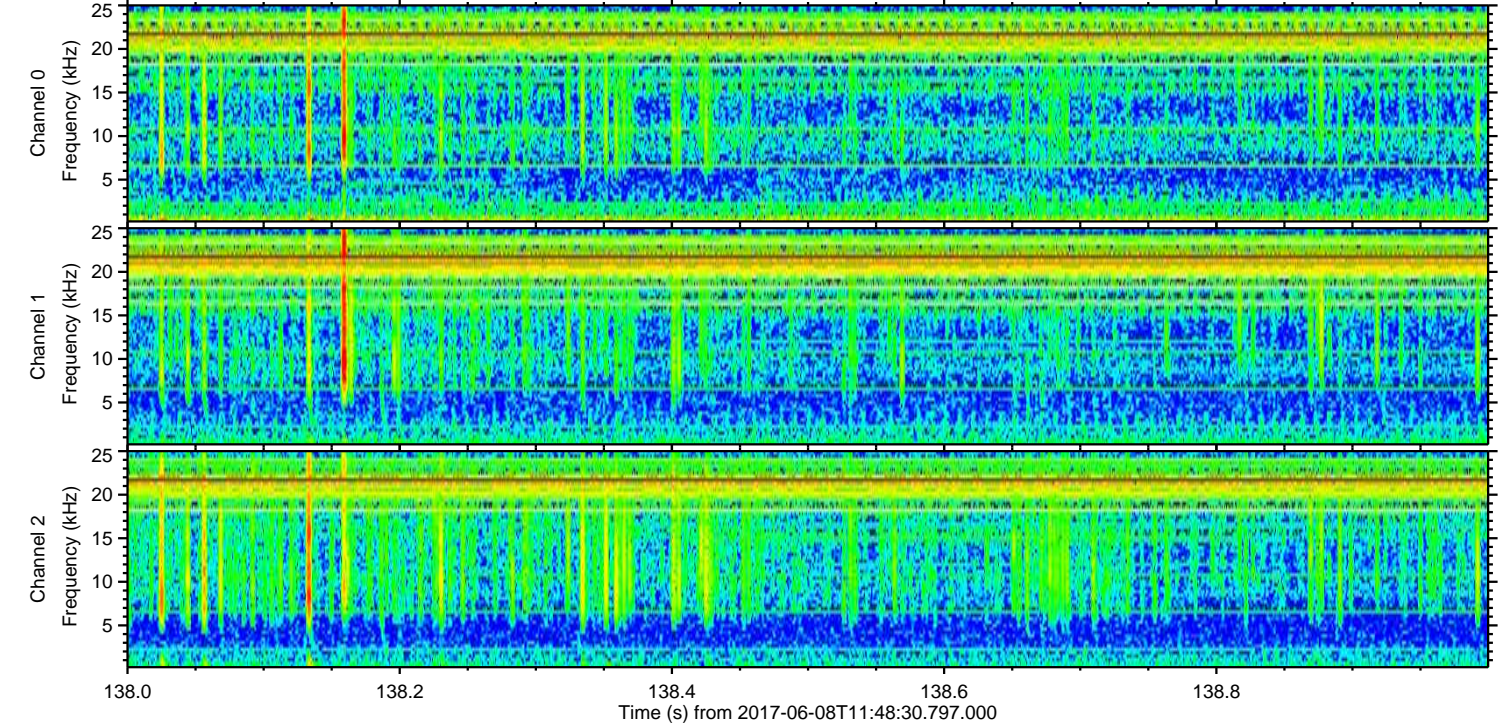
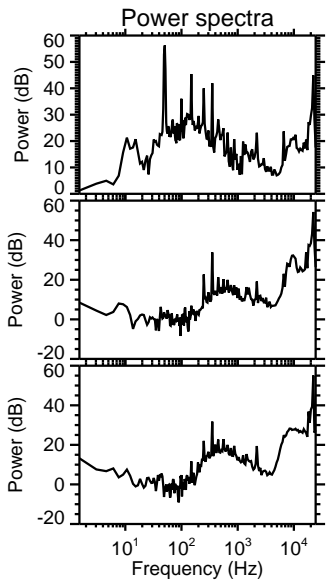
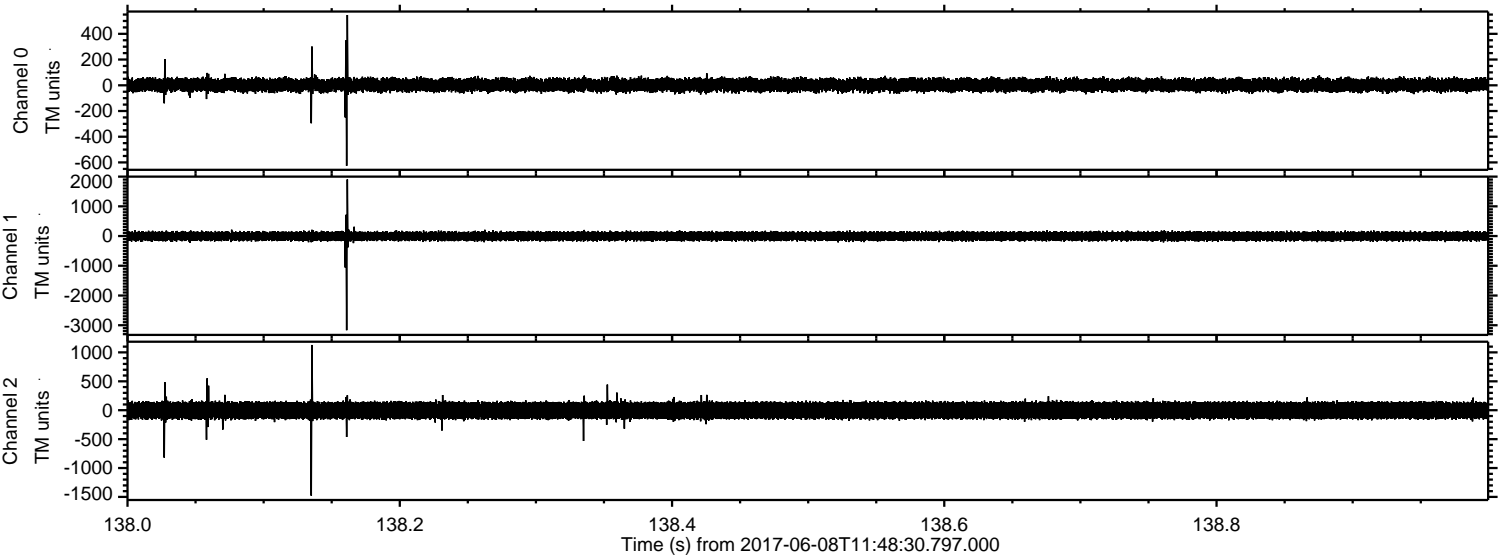



Processed Thu Jun 8 13:56:25 2017 by ELM ver.2012-10-06 from 001\_\_elm20170608\_114829\_\_dat00.bin

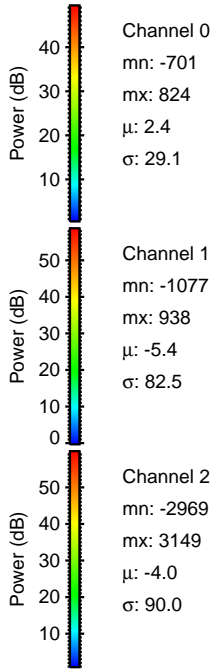
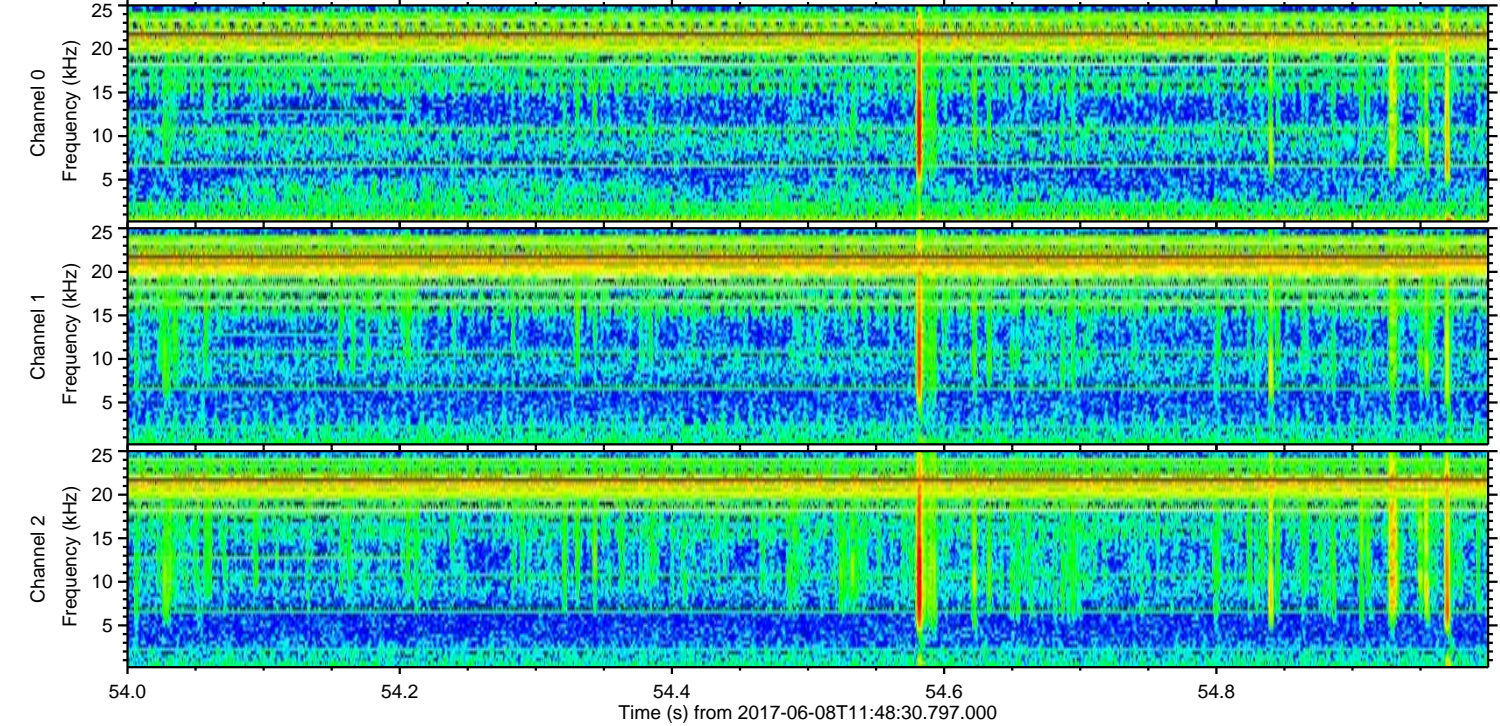
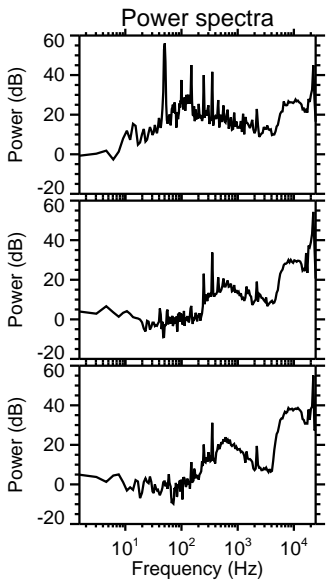
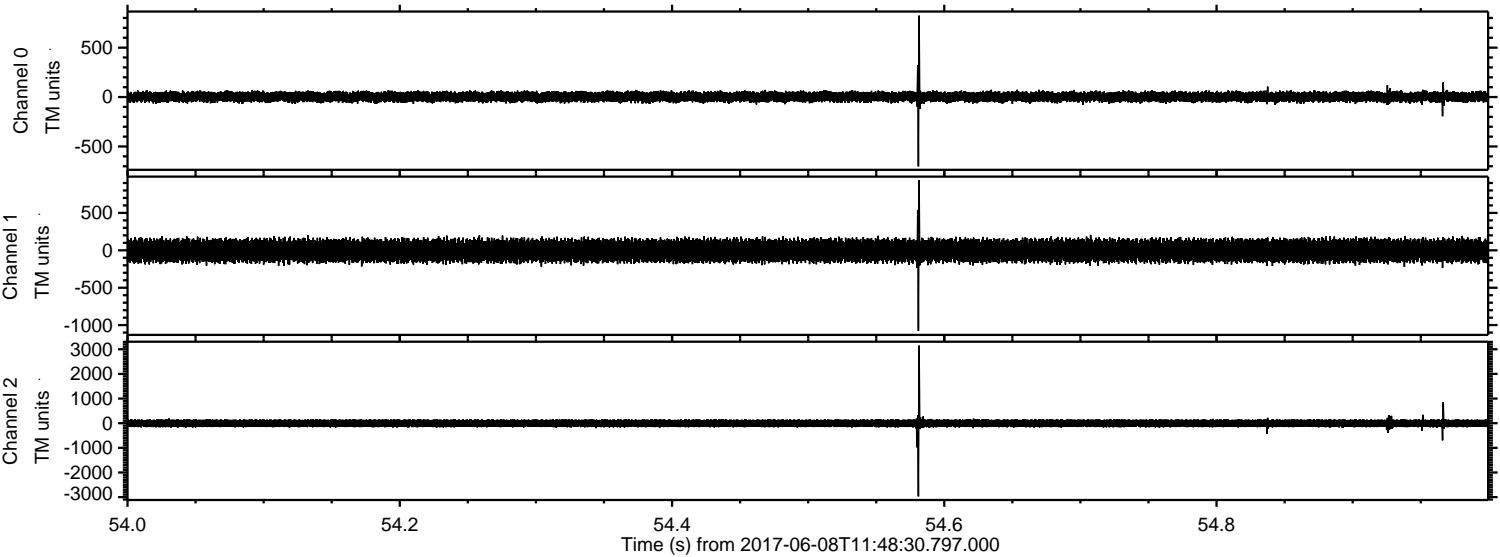

Channel 0  
mn: -701  
mx: 824  
μ: 2.4  
σ: 29.1

Channel 1  
mn: -1077  
mx: 938  
μ: -5.4  
σ: 82.5

Channel 2  
mn: -2969  
mx: 3149  
μ: -4.0  
σ: 90.0



ELMAVAN 3D WAVEFORMS (Measured data sampled at 50 kHz) 51000 packets of 144 samples from 2017-06-08T11:48:30.797.000. Part 107/147

Processed Thu Jun 8 13:56:25 2017 by ELM ver.2012-10-06 from 001\_\_elm20170608\_114829\_\_dat00.bin

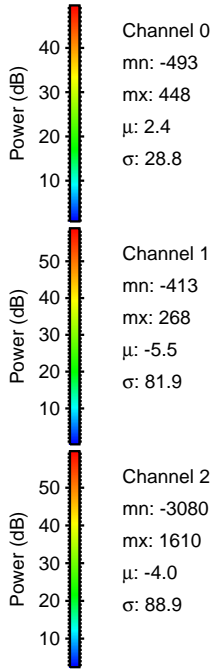
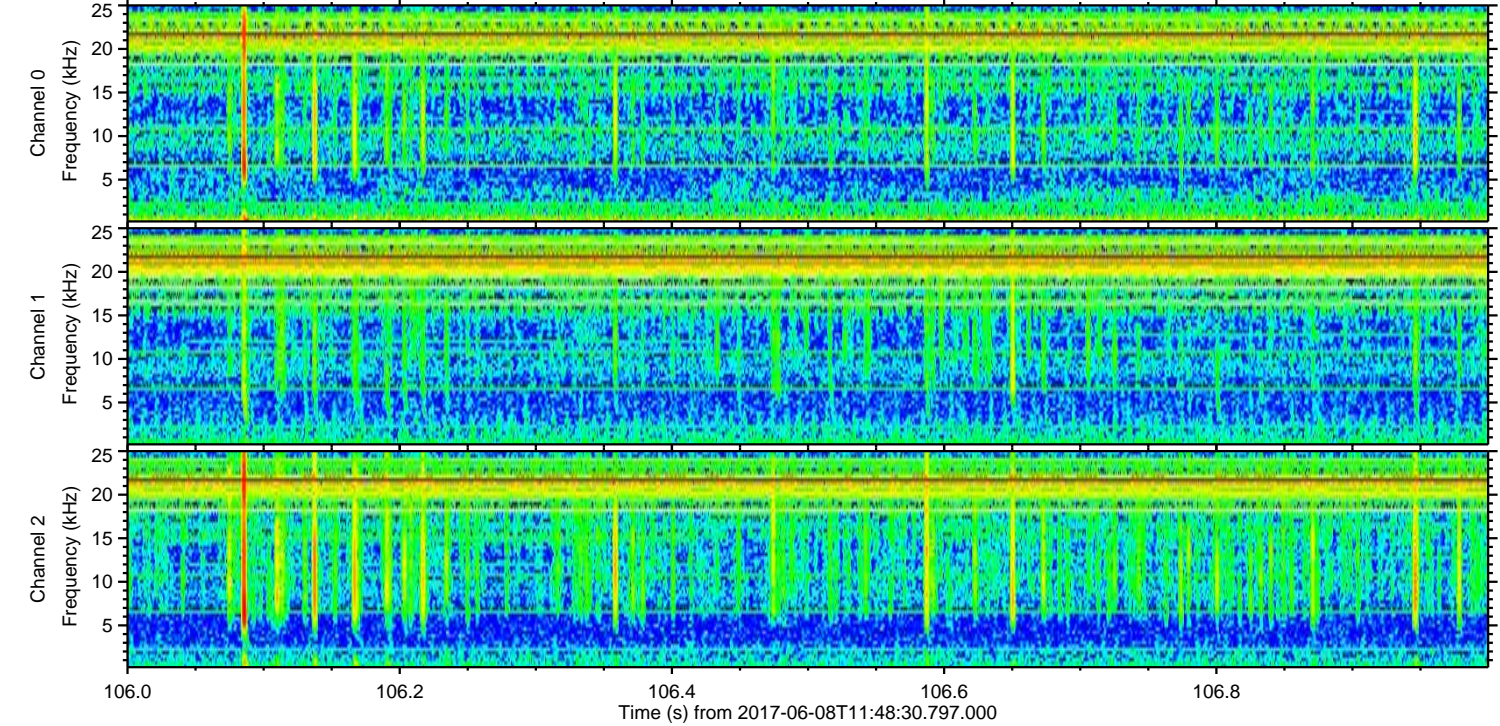
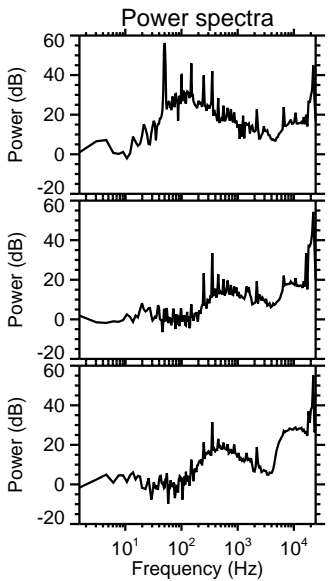
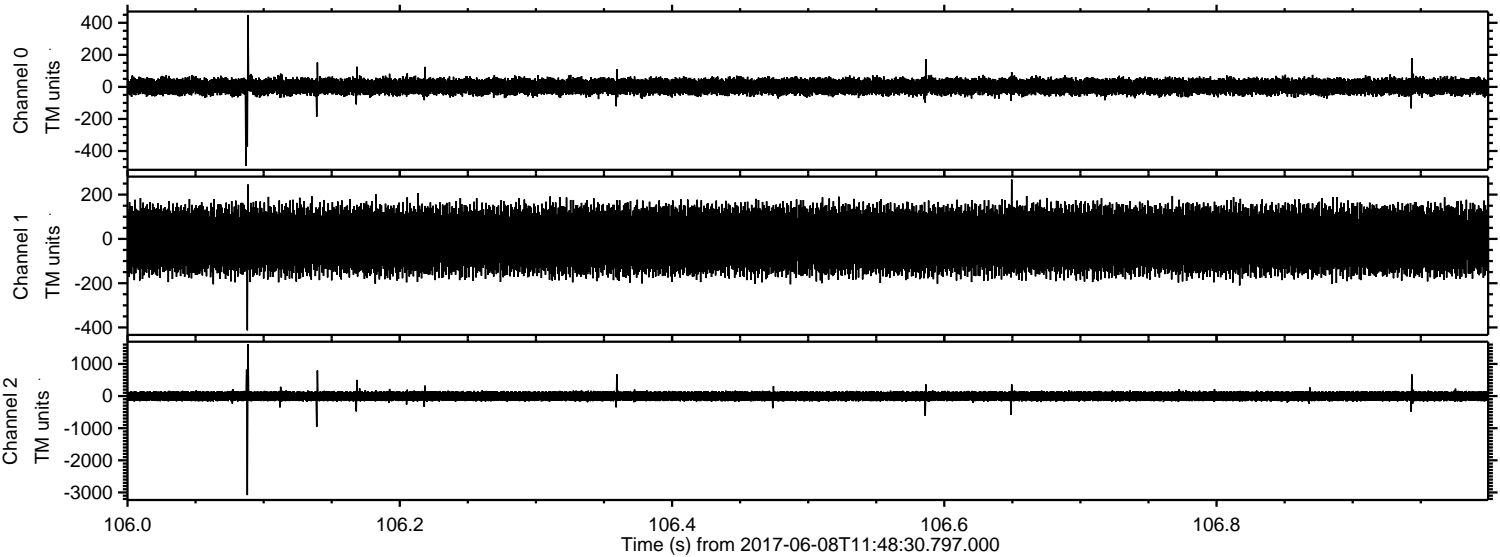



ELMAVAN 3D WAVEFORMS (Measured data sampled at 50 kHz) 51000 packets of 144 samples from 2017-06-08T11:48:30.797.000. Part 124/147

