

# ELMAVAN 3D WAVEFORMS (Measured data sampled at 50 kHz) 51000 packets of 144 samples from 2017-06-08T10:48:28.451.999.

Processed Thu Jun 8 12:55:38 2017 by ELM ver.2012-10-06 from 001\_\_elm20170608\_104827\_\_dat00.bin

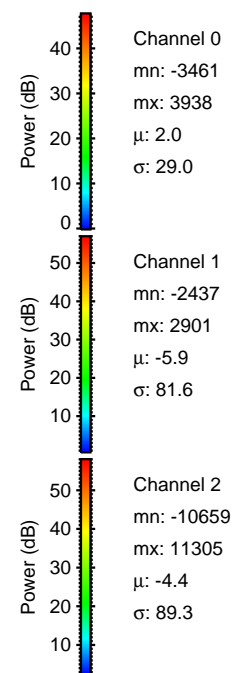

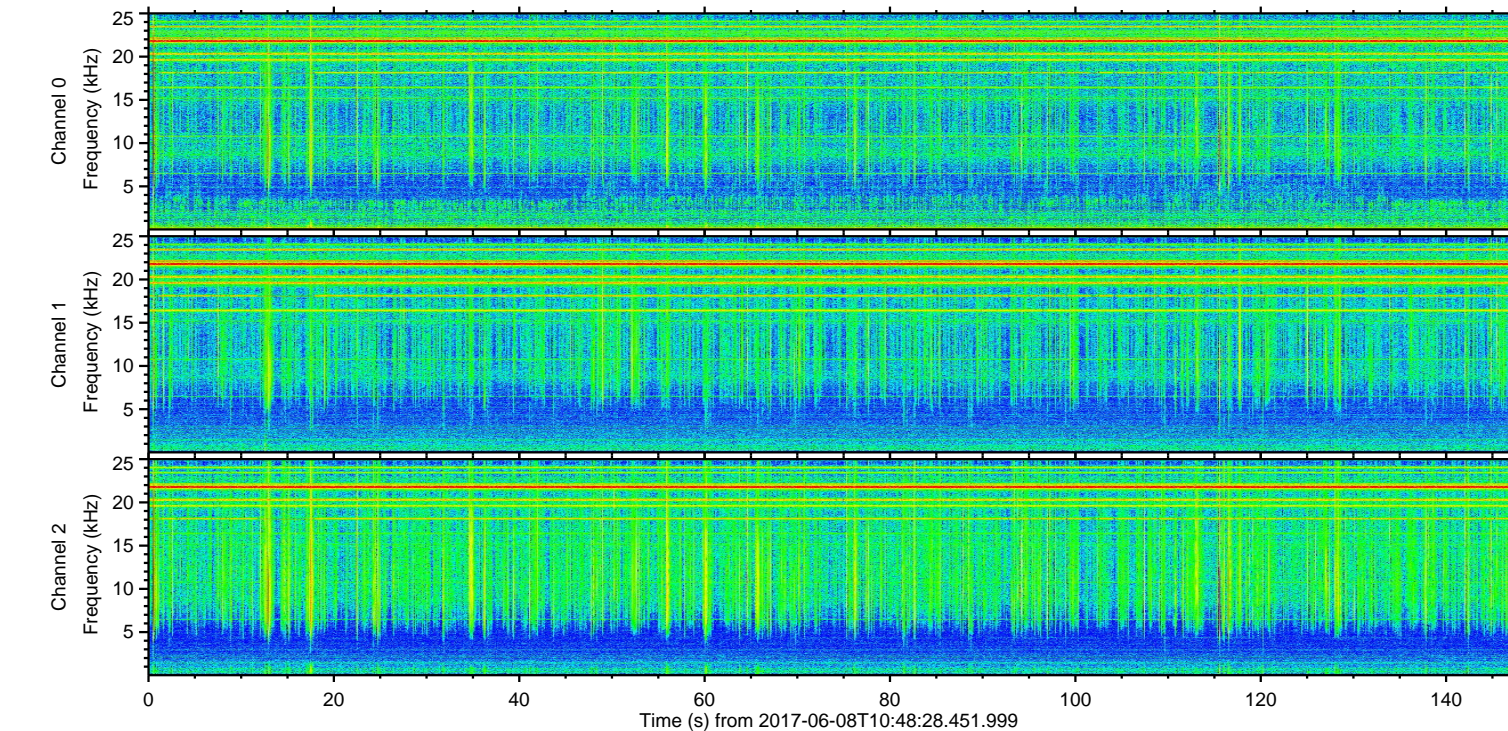
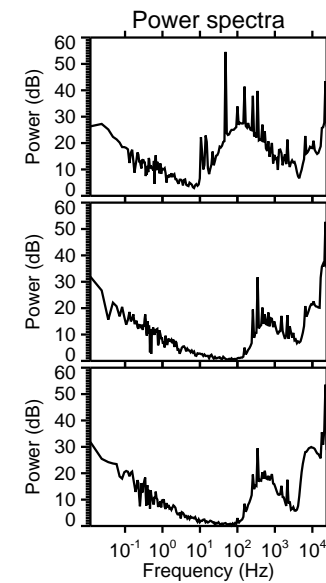
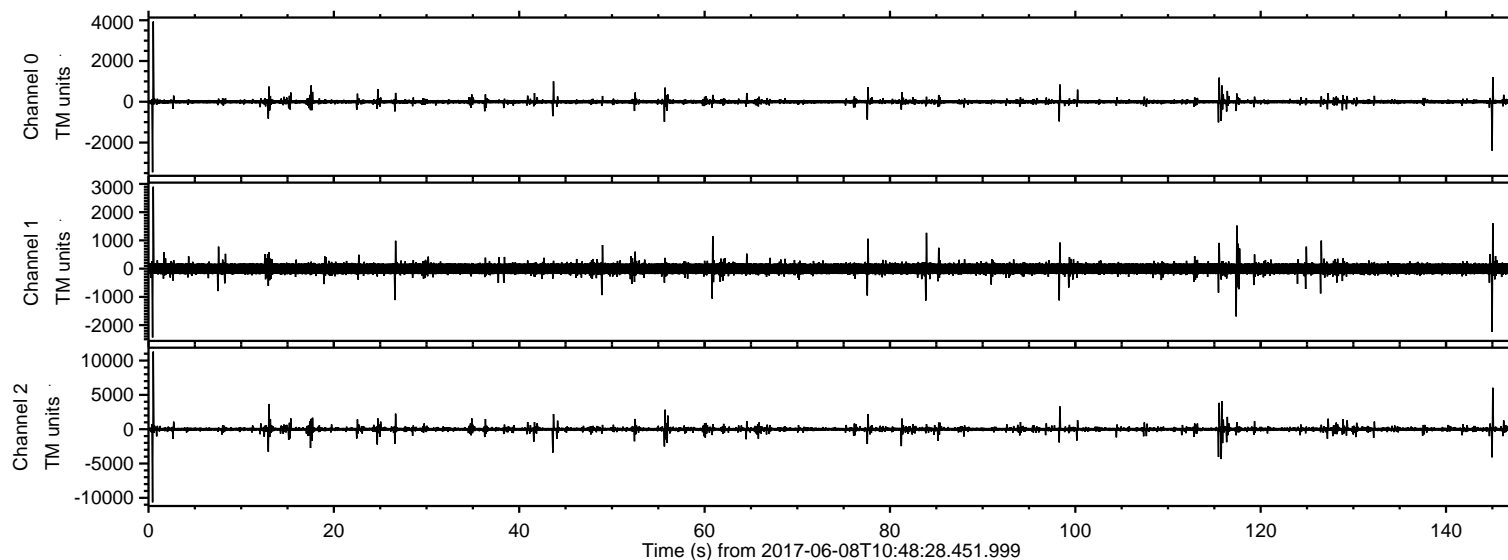

ELMAVAN 3D WAVEFORMS (Measured data sampled at 50 kHz) 51000 packets of 144 samples from 2017-06-08T10:48:28.451.999. Part 1/147

Processed Thu Jun 8 12:55:43 2017 by ELM ver.2012-10-06 from 001\_\_elm20170608\_104827\_\_dat00.bin

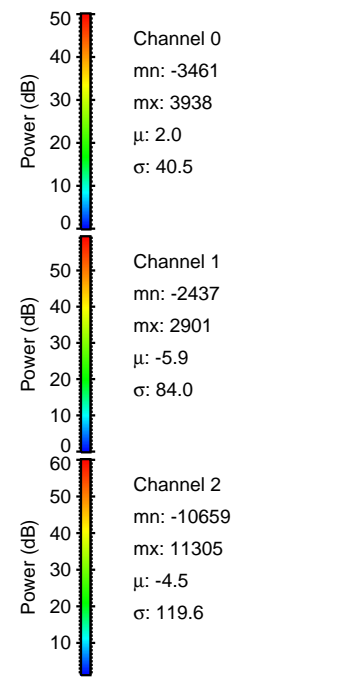
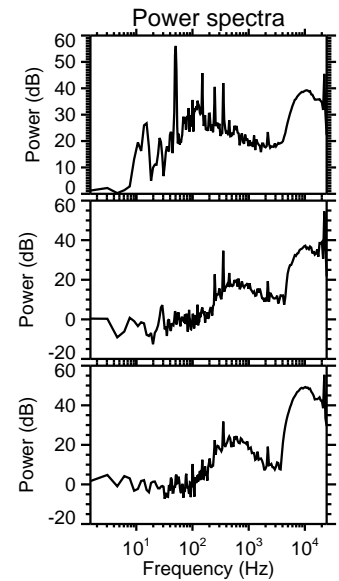
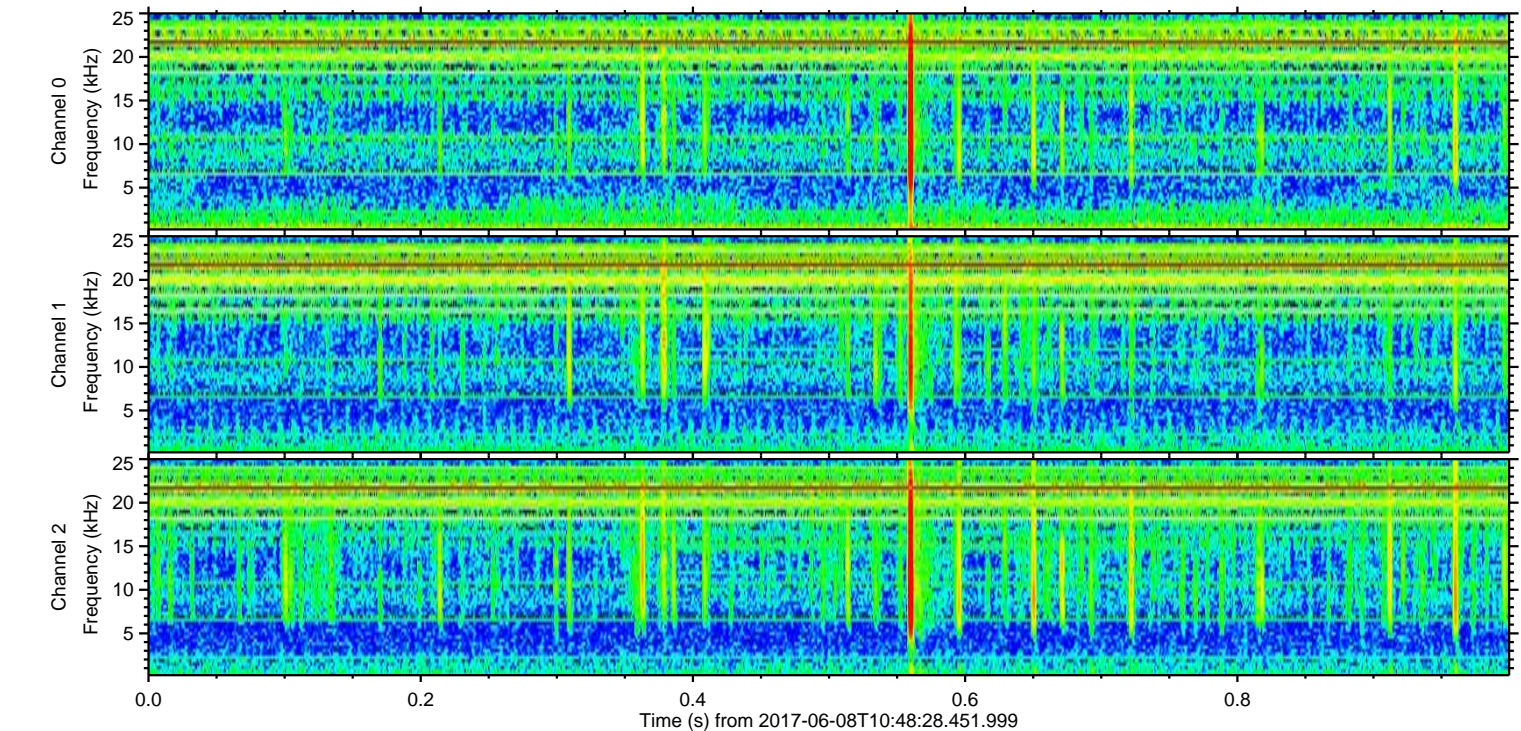
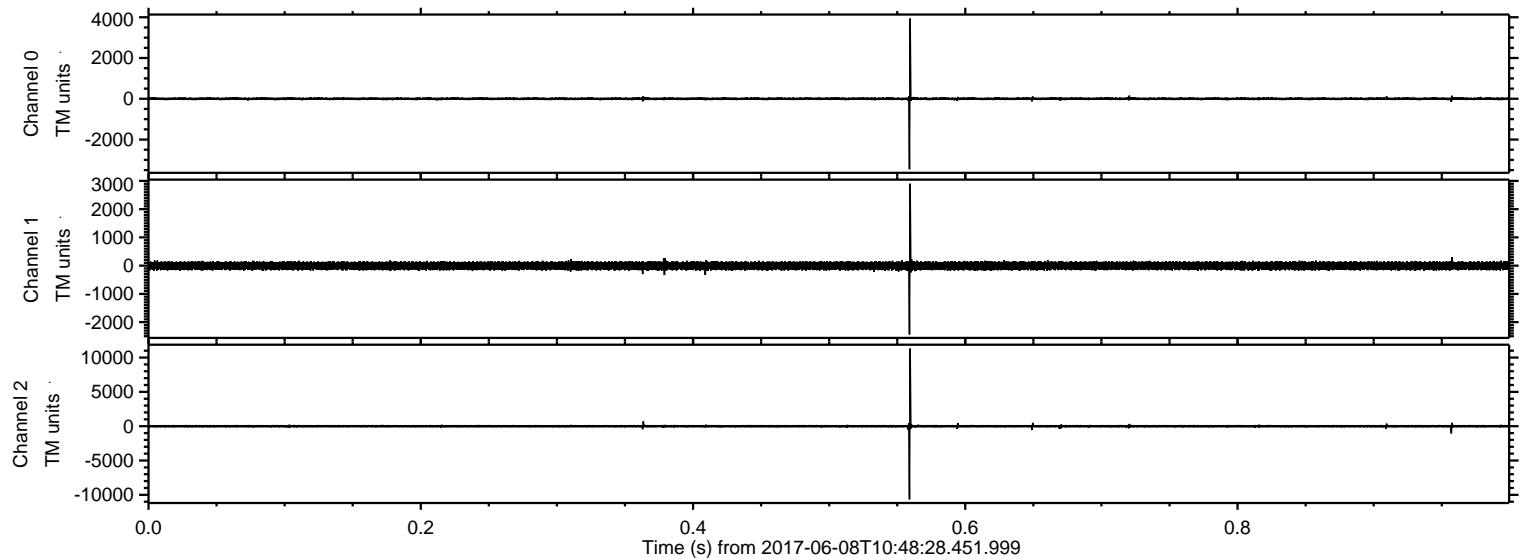



ELMAVAN 3D WAVEFORMS (Measured data sampled at 50 kHz) 51000 packets of 144 samples from 2017-06-08T10:48:28.451.999. Part 145/147

Processed Thu Jun 8 12:55:44 2017 by ELM ver.2012-10-06 from 001\_\_elm20170608\_104827\_\_dat00.bin

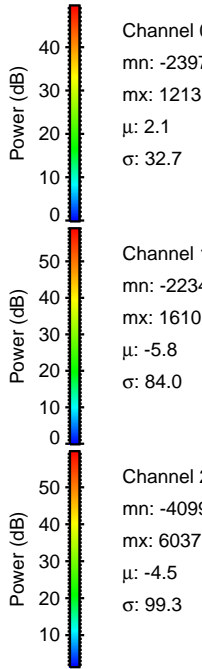
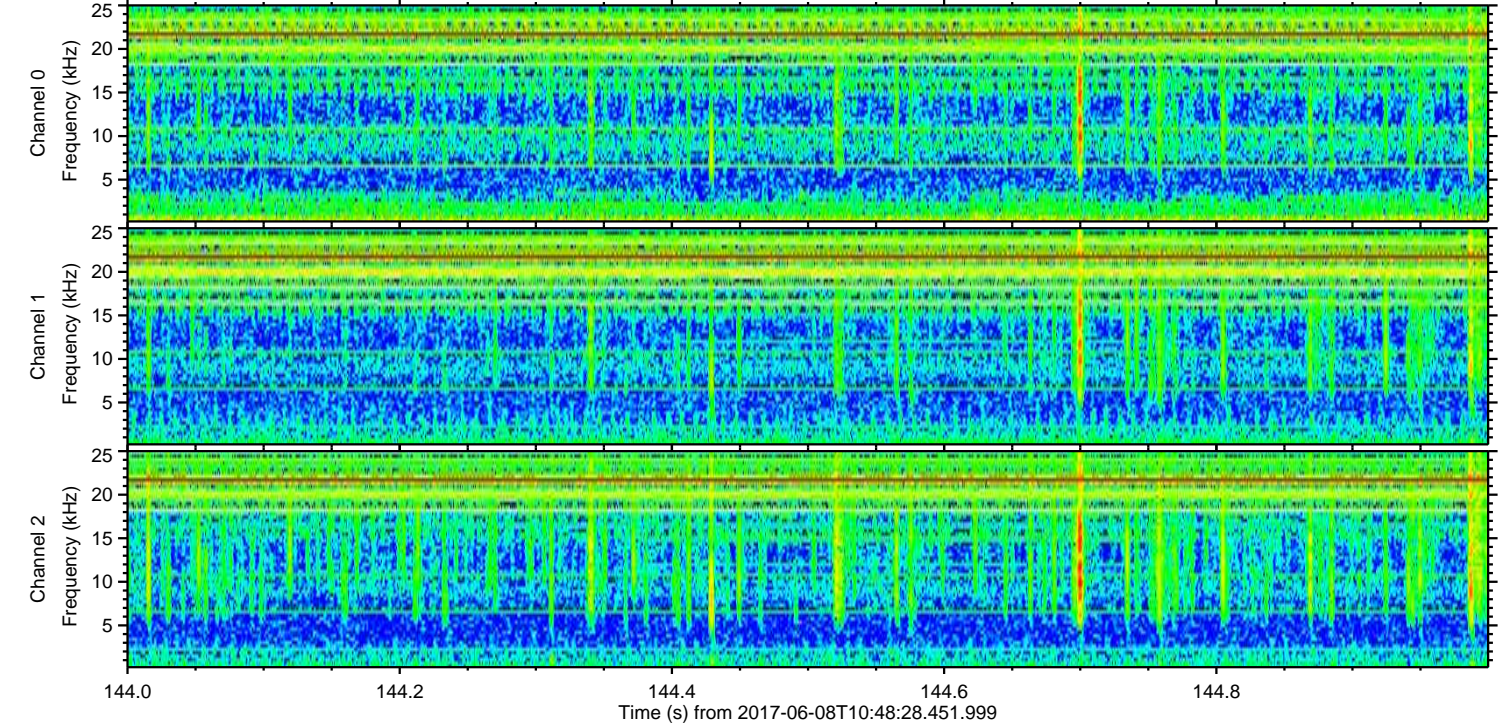
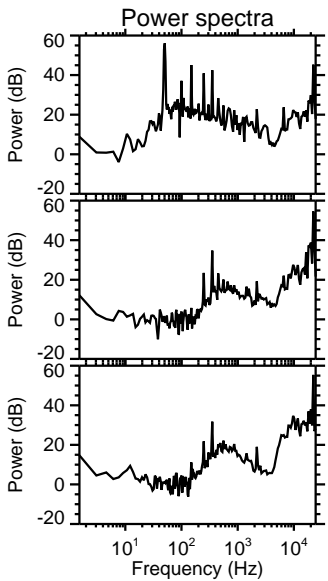
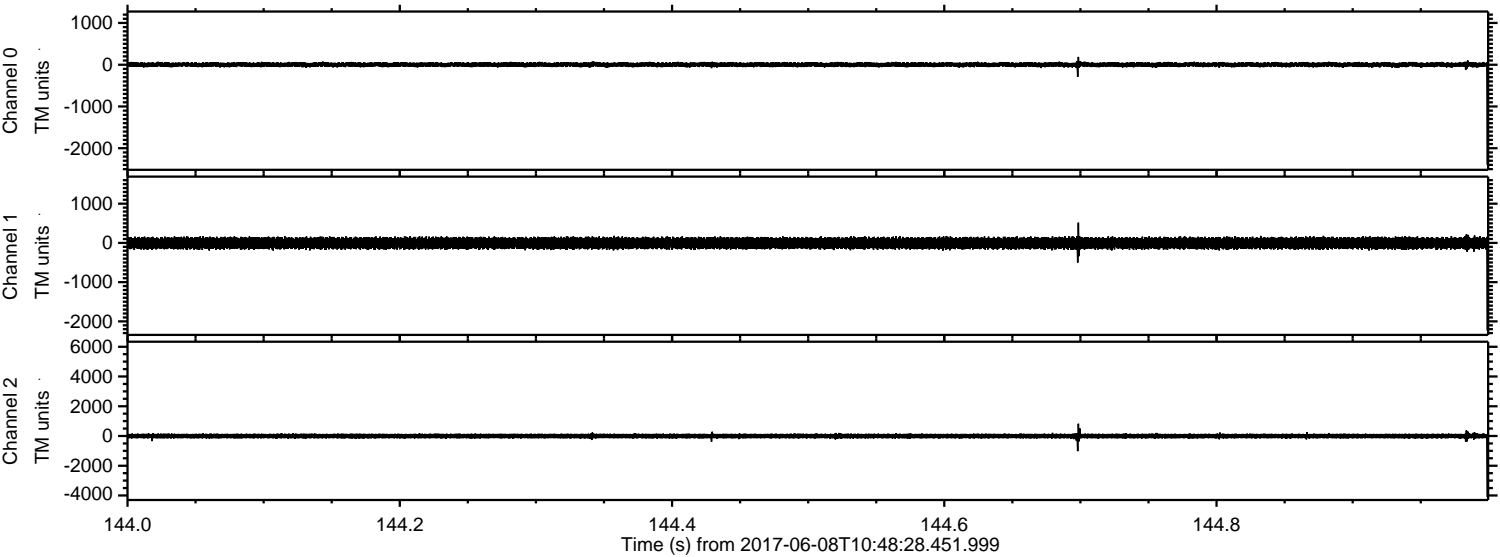



ELMAVAN 3D WAVEFORMS (Measured data sampled at 50 kHz) 51000 packets of 144 samples from 2017-06-08T10:48:28.451.999. Part 116/147

Processed Thu Jun 8 12:55:45 2017 by ELM ver.2012-10-06 from 001\_\_elm20170608\_104827\_\_dat00.bin

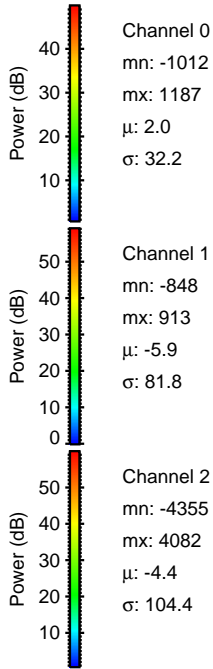
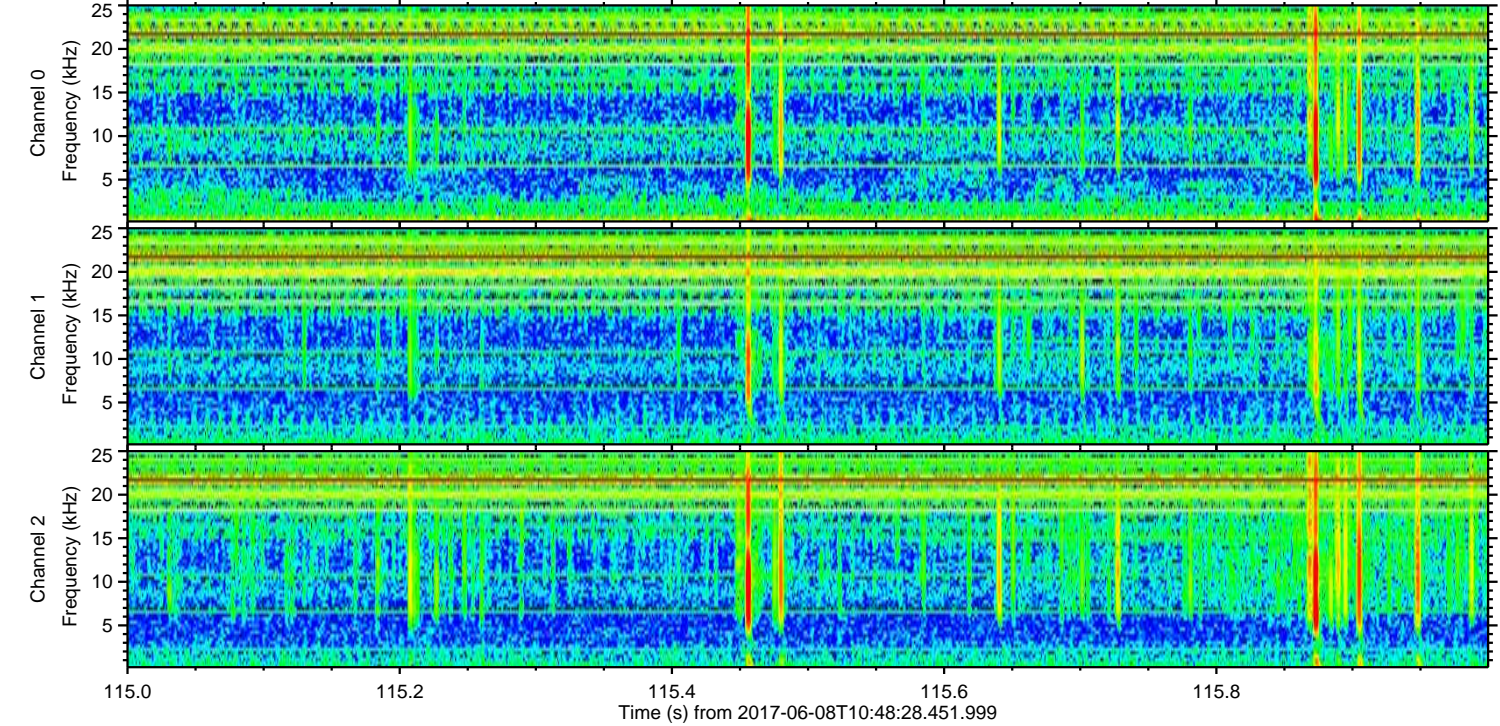
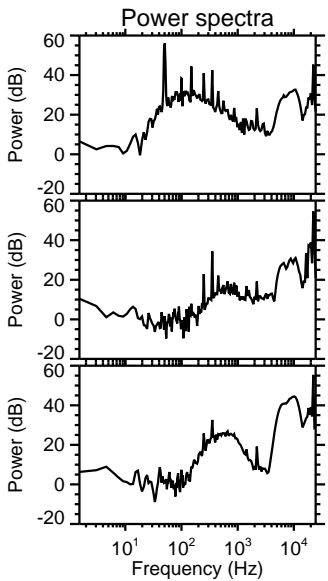
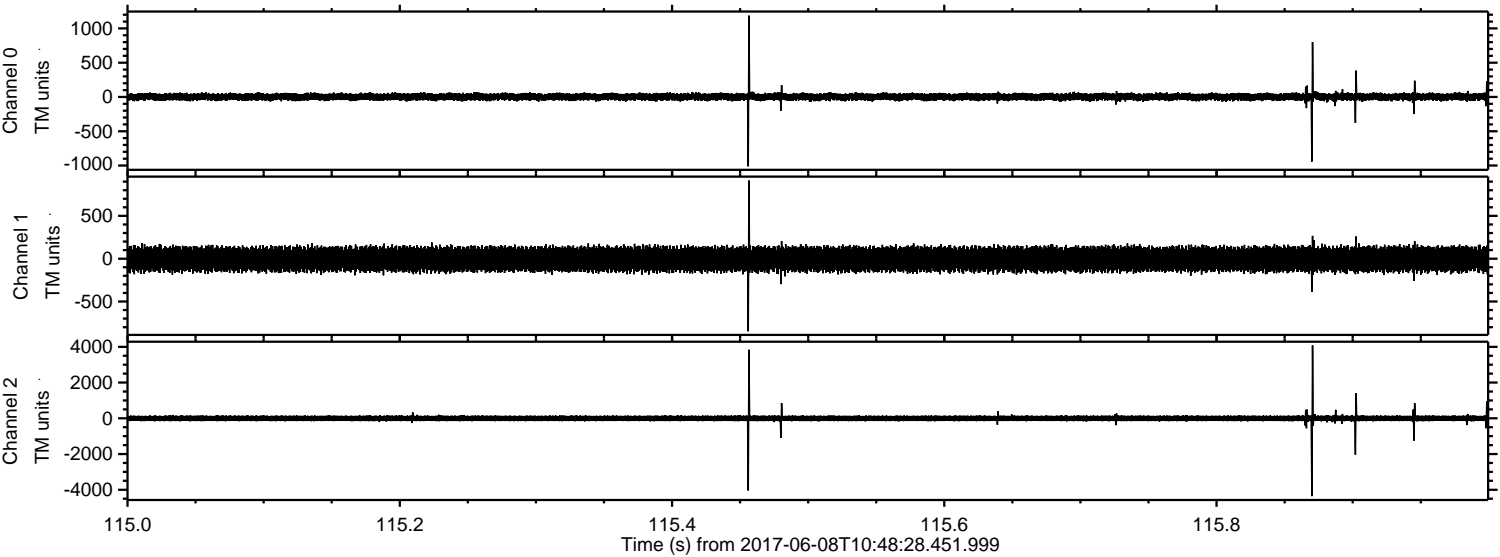

Channel 0  
mn: -1012  
mx: 1187  
 $\mu$ : 2.0  
 $\sigma$ : 32.2

Channel 1  
mn: -848  
mx: 913  
 $\mu$ : -5.9  
 $\sigma$ : 81.8

Channel 2  
mn: -4355  
mx: 4082  
 $\mu$ : -4.4  
 $\sigma$ : 104.4



Processed Thu Jun 8 12:55:45 2017 by ELM ver.2012-10-06 from 001\_\_elm20170608\_104827\_\_dat00.bin

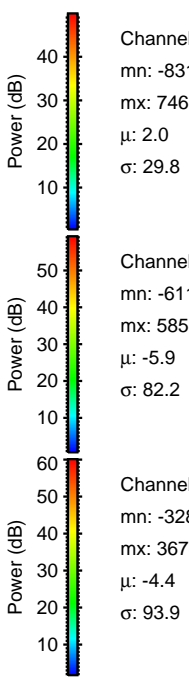
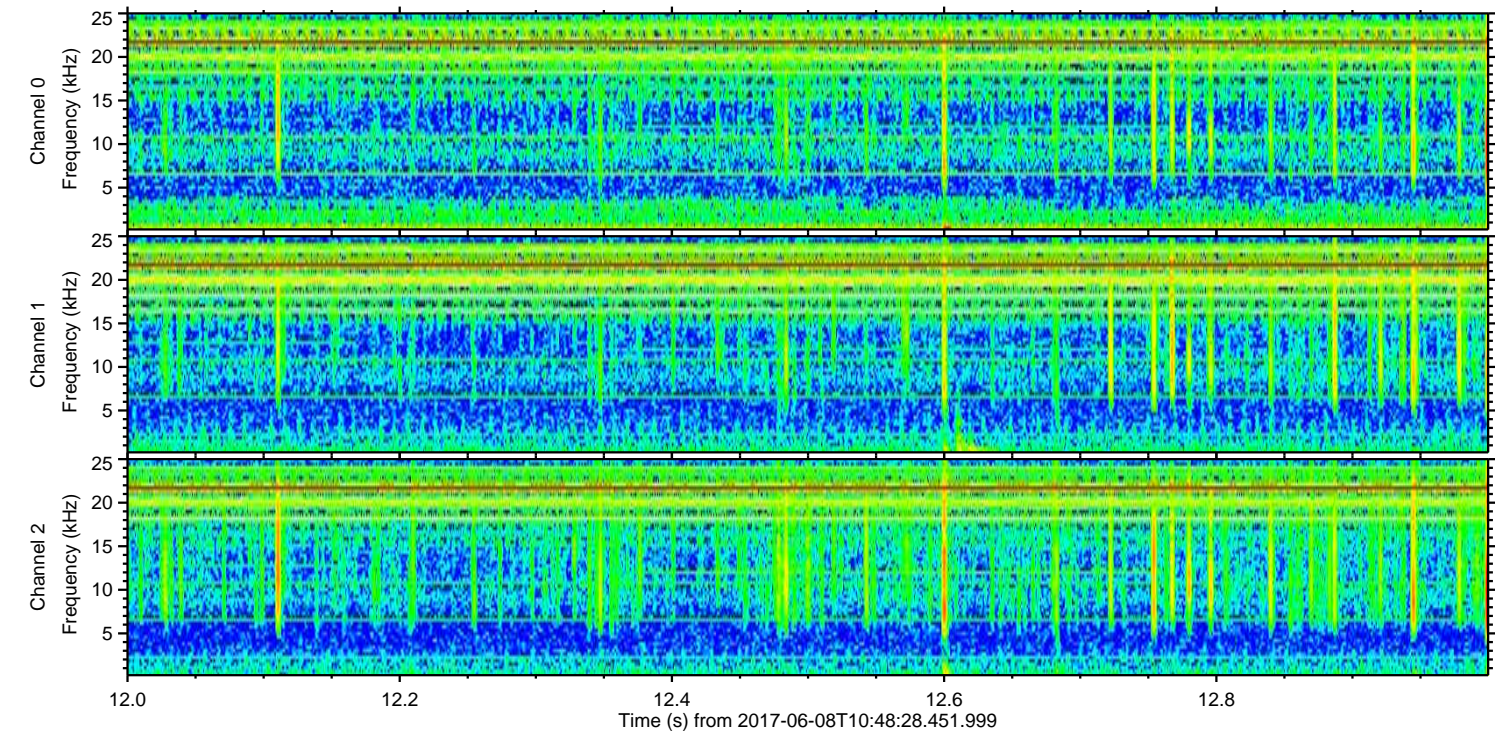
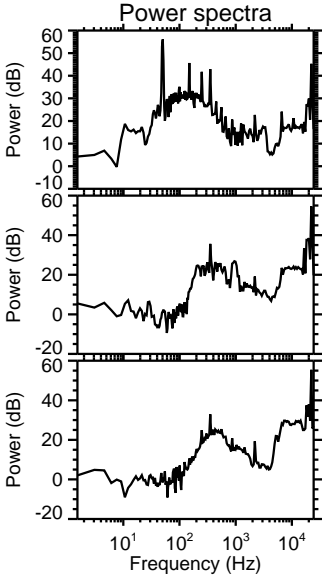
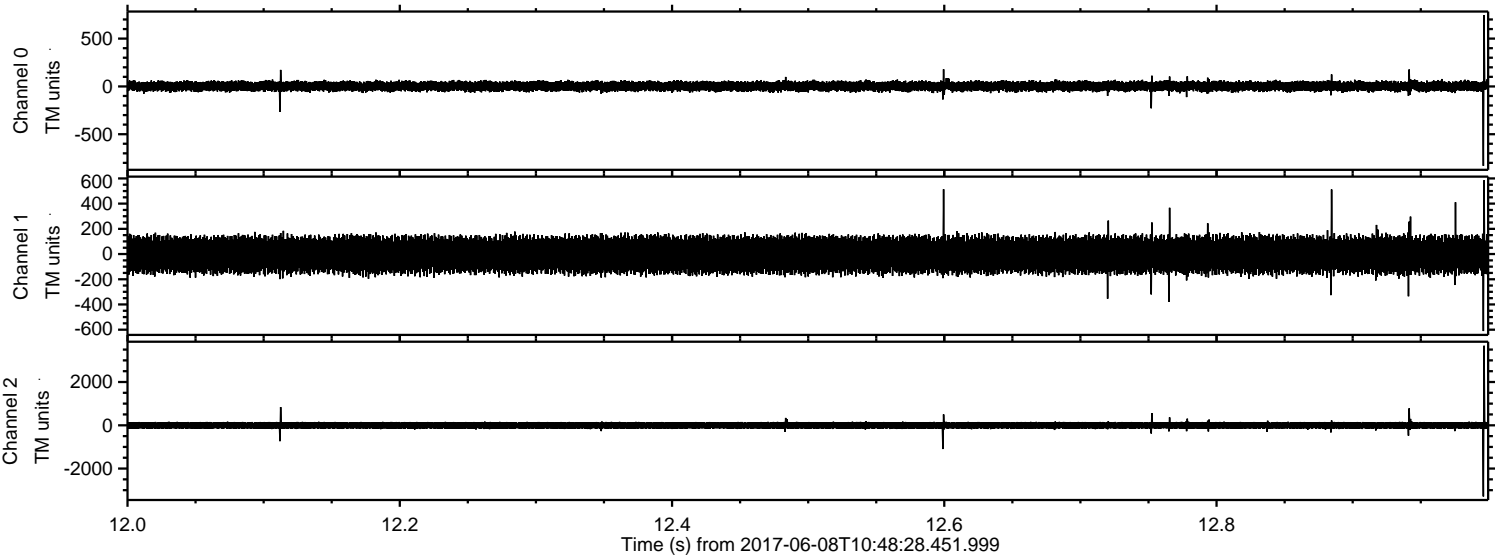

Channel 0  
mn: -831  
mx: 746  
 $\mu$ : 2.0  
 $\sigma$ : 29.8

Channel 1  
mn: -611  
mx: 585  
 $\mu$ : -5.9  
 $\sigma$ : 82.2

Channel 2  
mn: -3288  
mx: 3678  
 $\mu$ : -4.4  
 $\sigma$ : 93.9



ELMAVAN 3D WAVEFORMS (Measured data sampled at 50 kHz) 51000 packets of 144 samples from 2017-06-08T10:48:28.451.999. Part 44/147

Processed Thu Jun 8 12:55:46 2017 by ELM ver.2012-10-06 from 001\_\_elm20170608\_104827\_\_dat00.bin

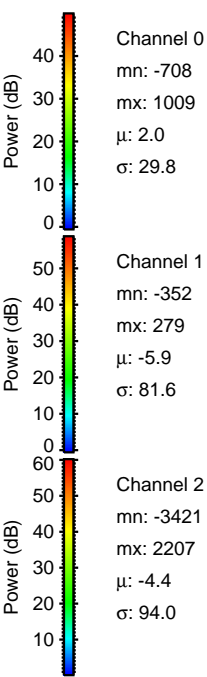
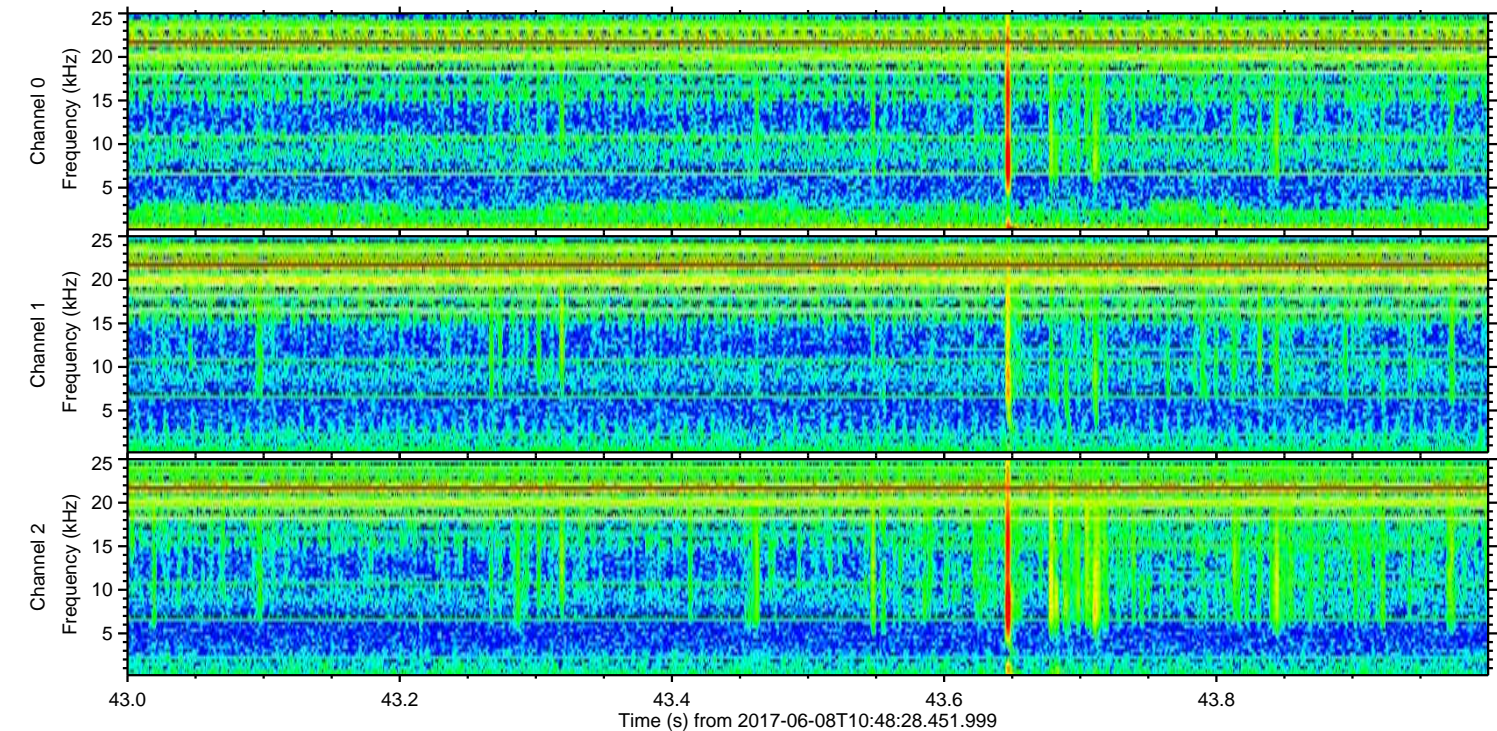
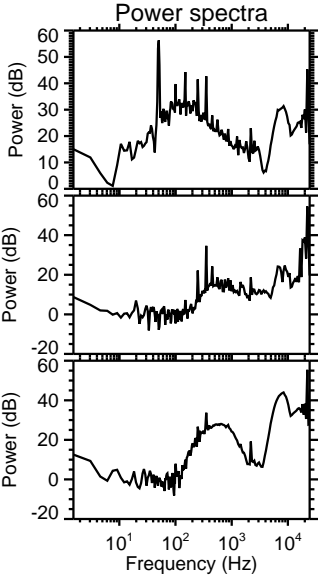
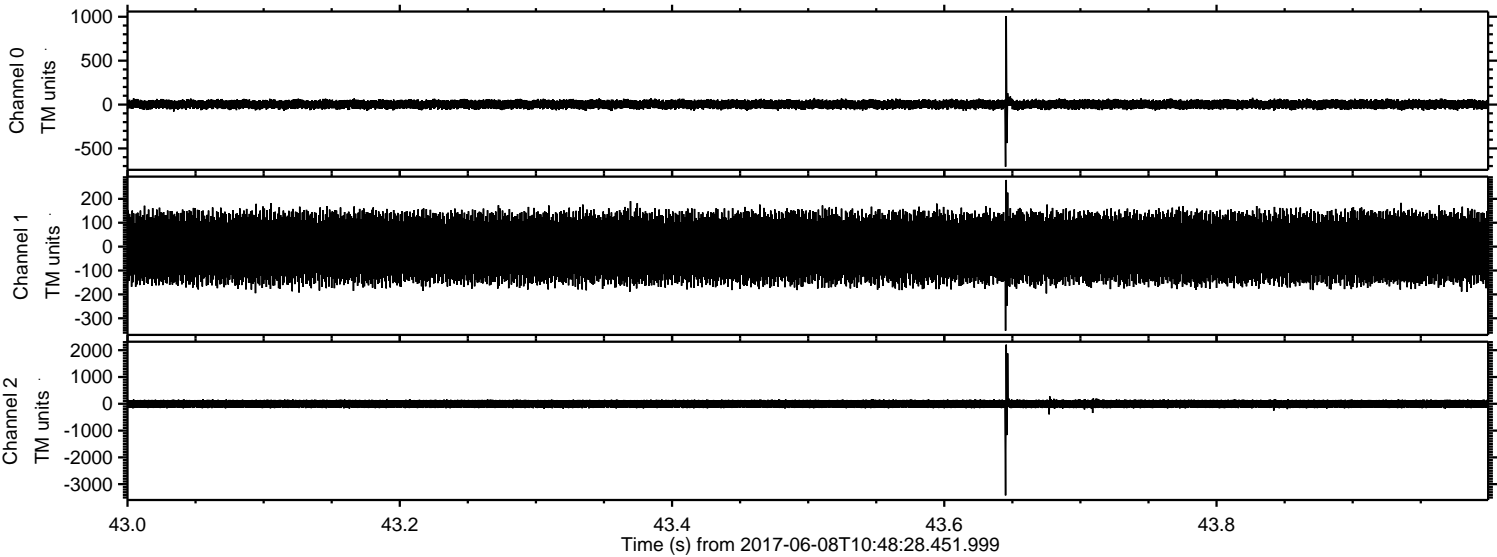



Processed Thu Jun 8 12:55:46 2017 by ELM ver.2012-10-06 from 001\_\_elm20170608\_104827\_\_dat00.bin

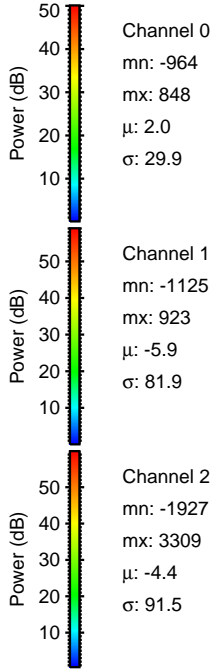
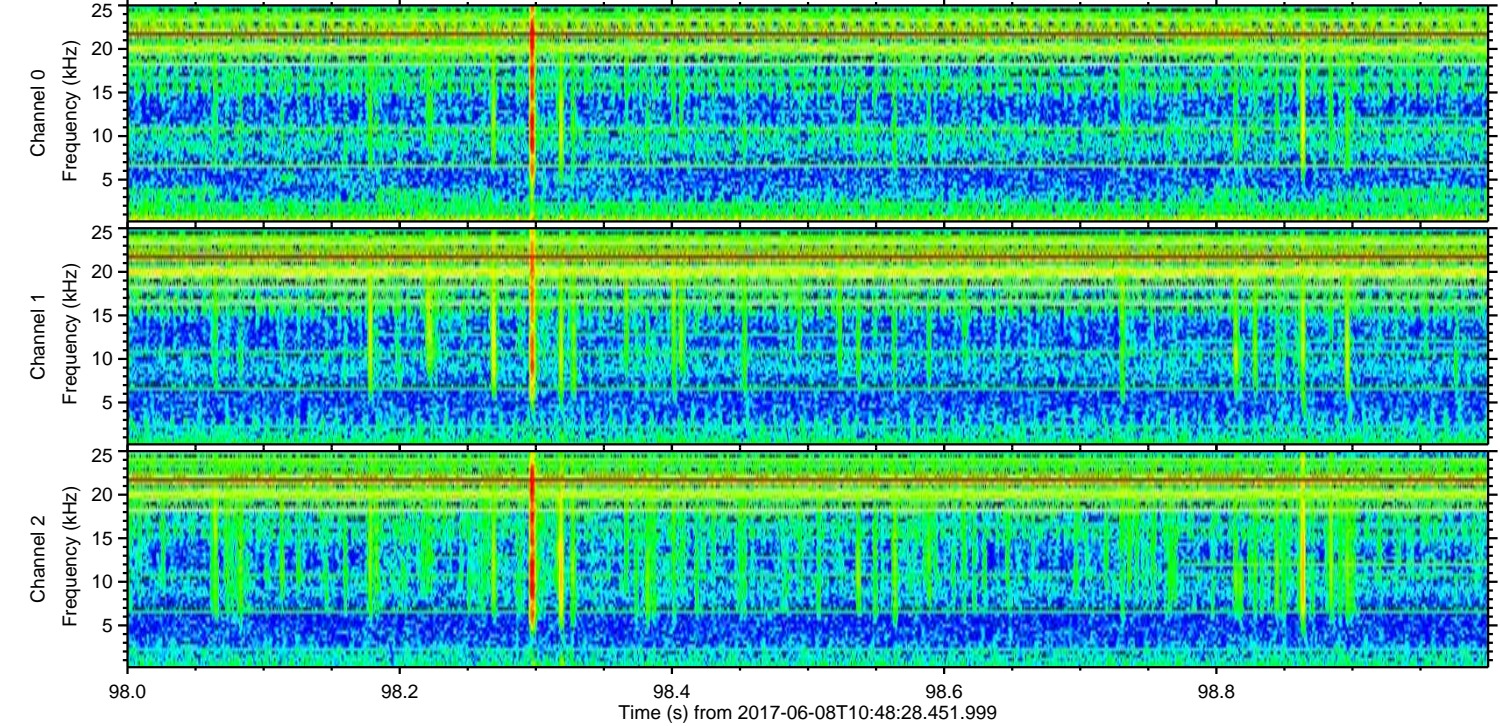
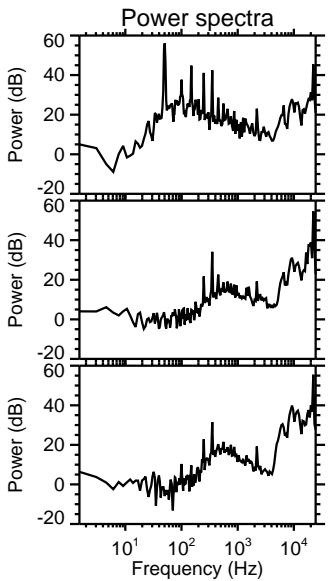
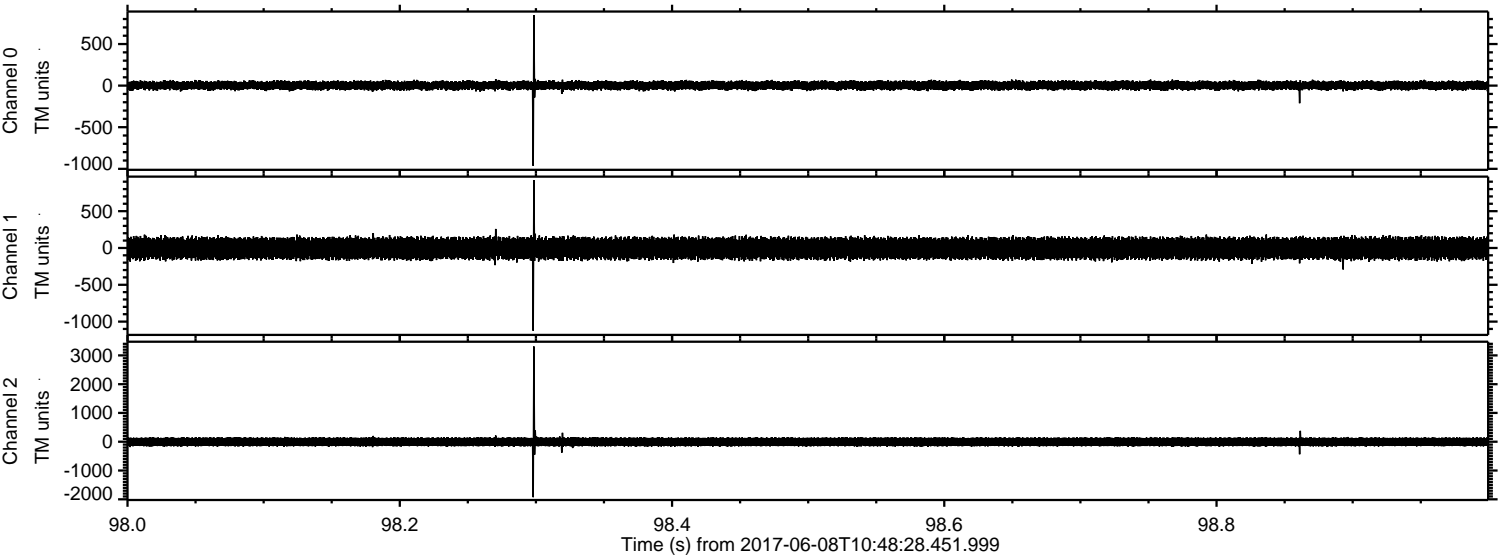

Channel 0  
mn: -964  
mx: 848  
 $\mu$ : 2.0  
 $\sigma$ : 29.9

Channel 1  
mn: -1125  
mx: 923  
 $\mu$ : -5.9  
 $\sigma$ : 81.9

Channel 2  
mn: -1927  
mx: 3309  
 $\mu$ : -4.4  
 $\sigma$ : 91.5



Processed Thu Jun 8 12:55:47 2017 by ELM ver.2012-10-06 from 001\_\_elm20170608\_104827\_\_dat00.bin

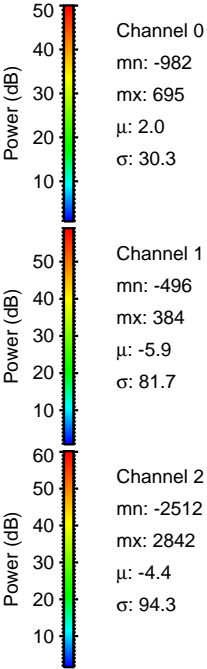
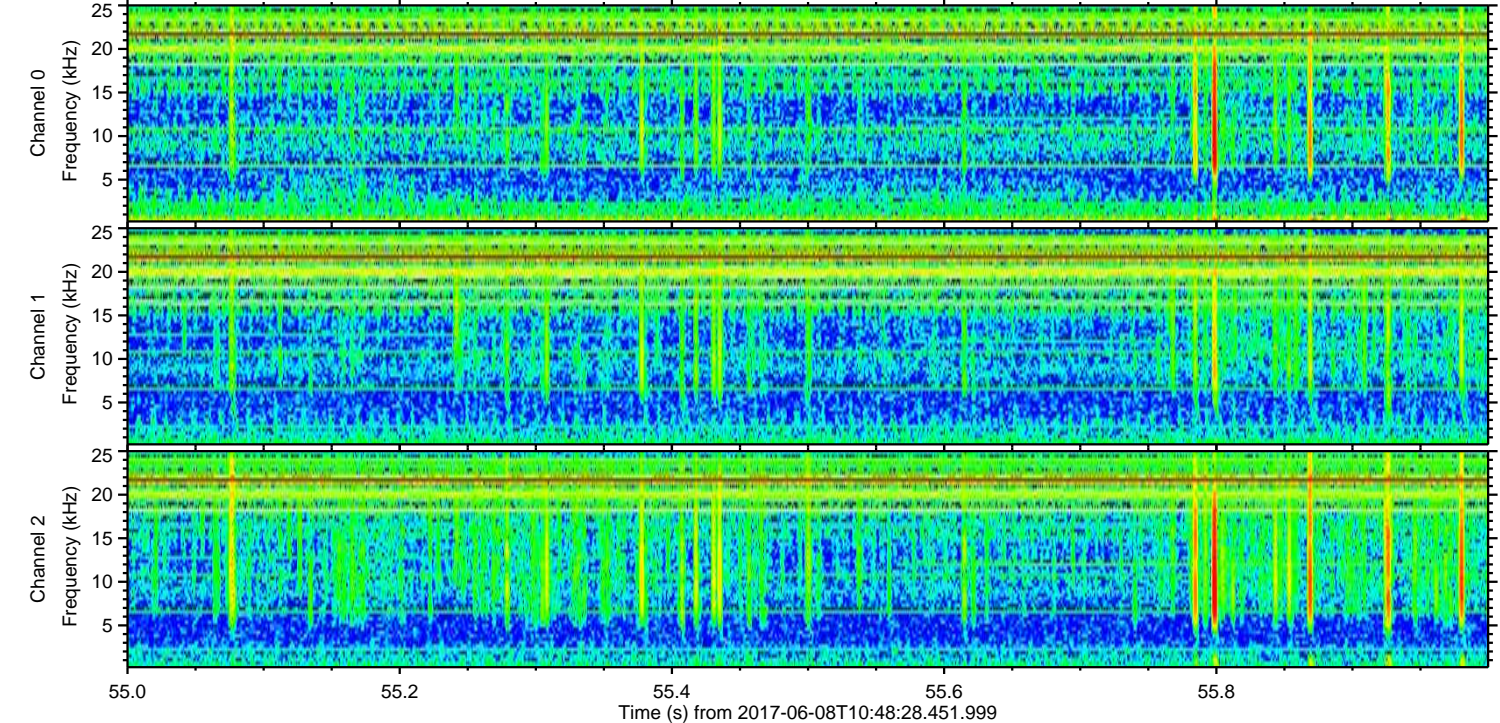
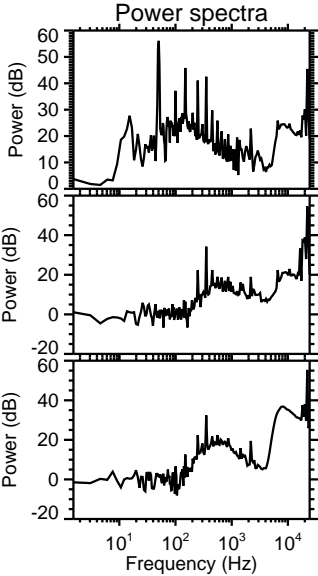
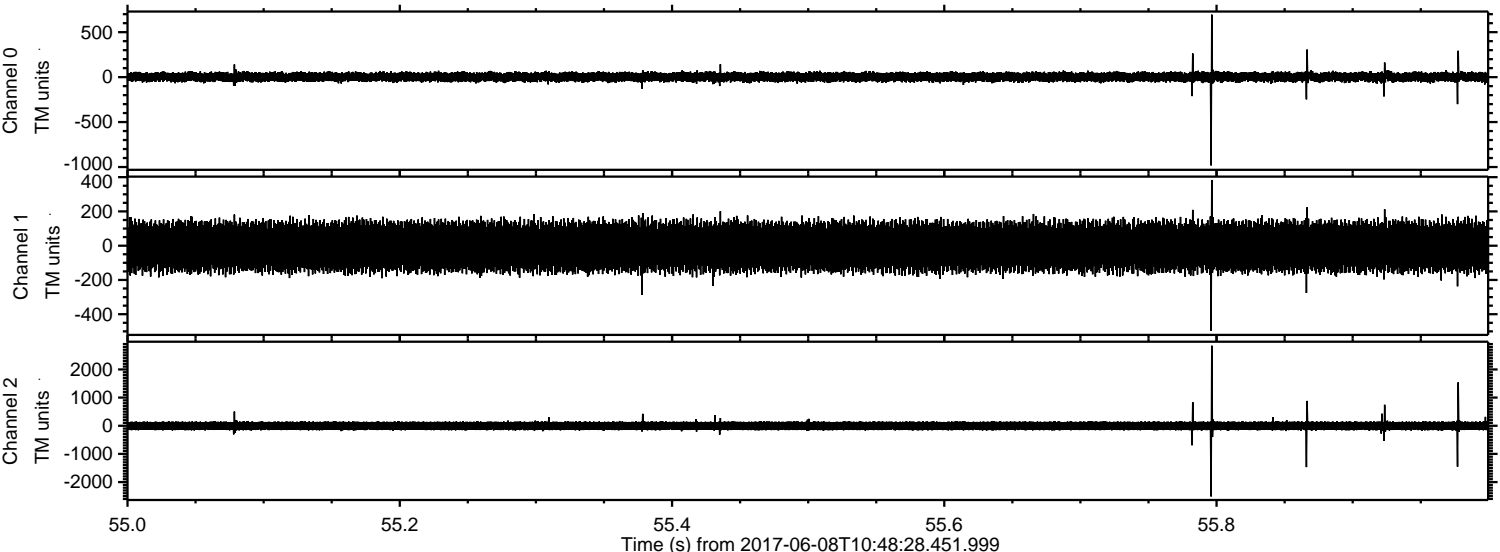

Channel 0  
mn: -982  
mx: 695  
 $\mu$ : 2.0  
 $\sigma$ : 30.3

Channel 1  
mn: -496  
mx: 384  
 $\mu$ : -5.9  
 $\sigma$ : 81.7

Channel 2  
mn: -2512  
mx: 2842  
 $\mu$ : -4.4  
 $\sigma$ : 94.3



Processed Thu Jun 8 12:55:48 2017 by ELM ver.2012-10-06 from 001\_\_elm20170608\_104827\_\_dat00.bin

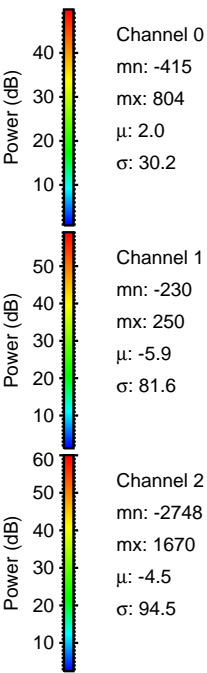
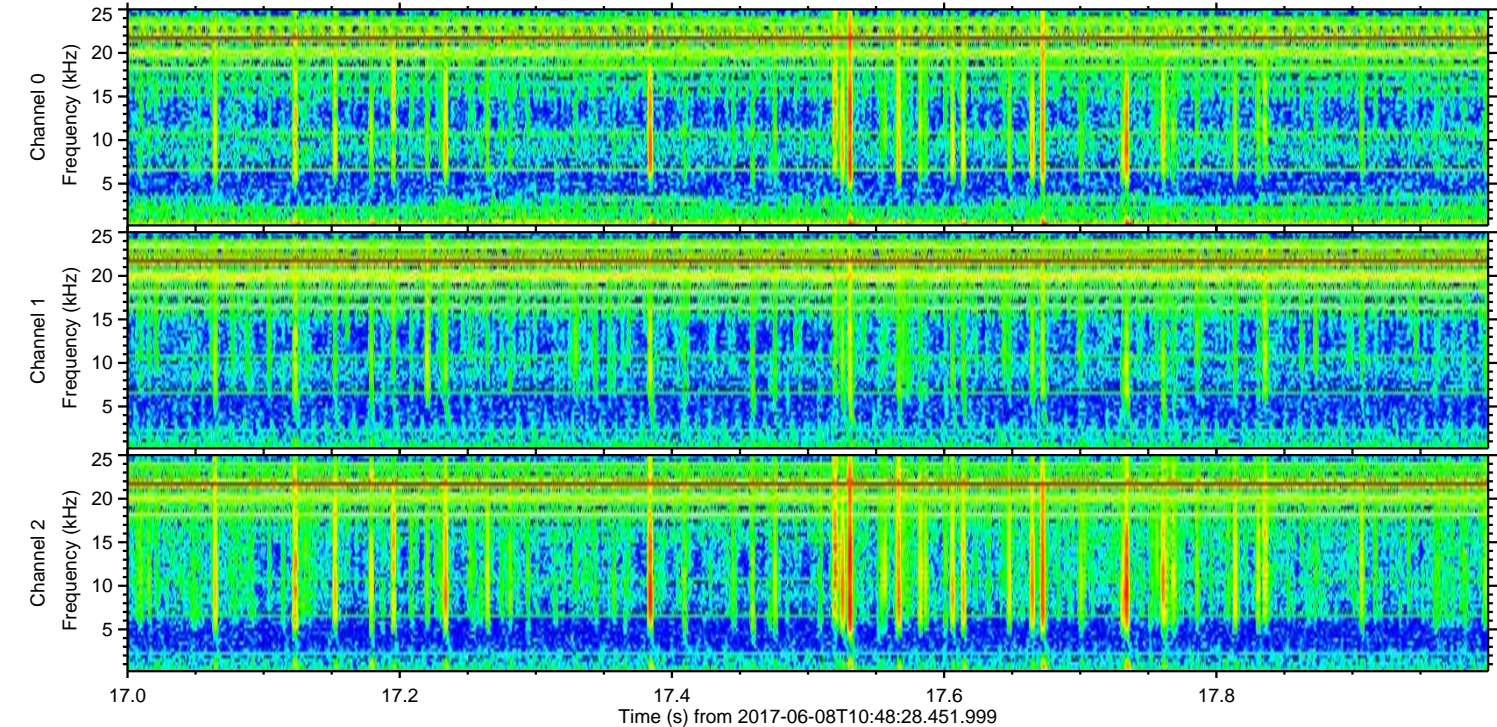
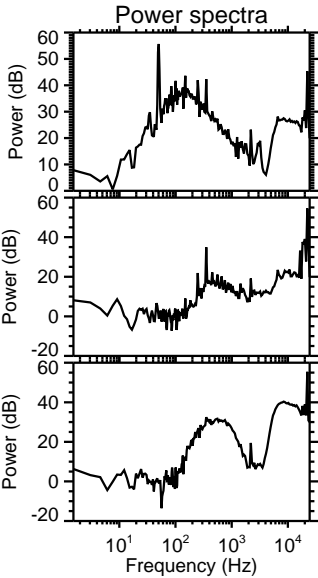
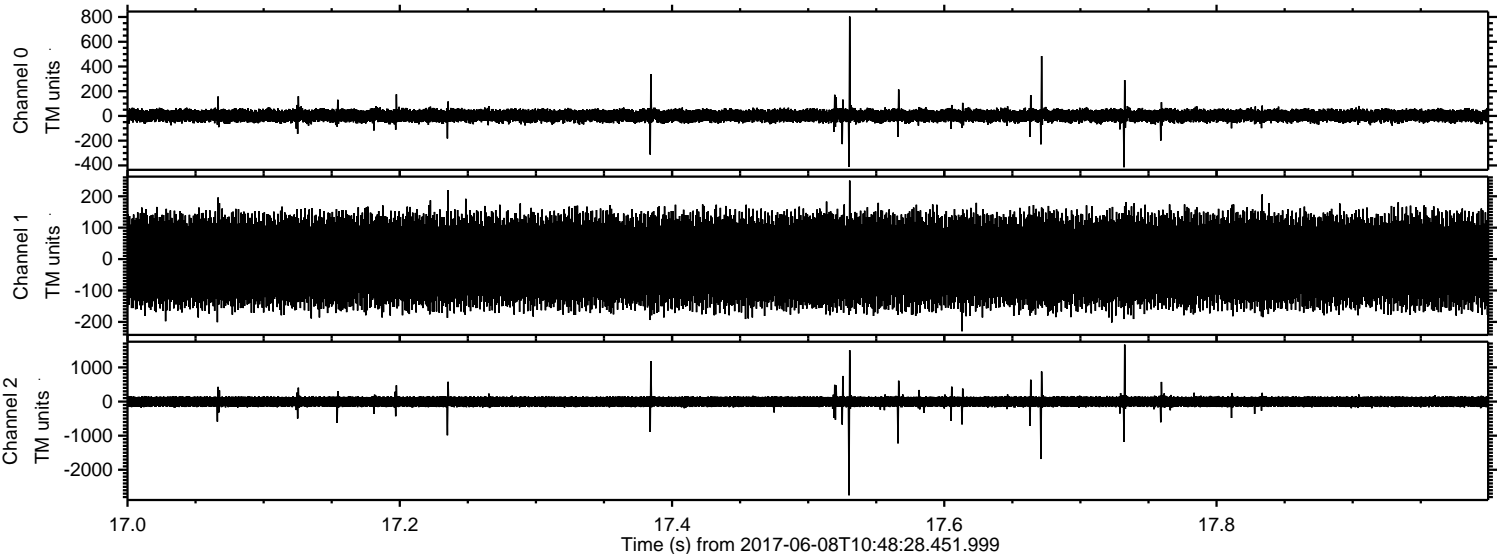



Processed Thu Jun 8 12:55:48 2017 by ELM ver.2012-10-06 from 001\_\_elm20170608\_104827\_\_dat00.bin

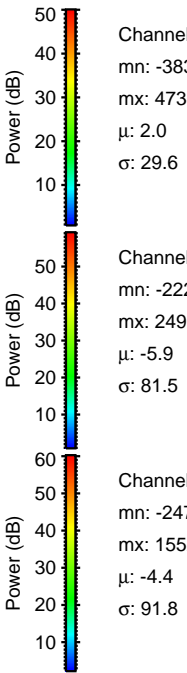
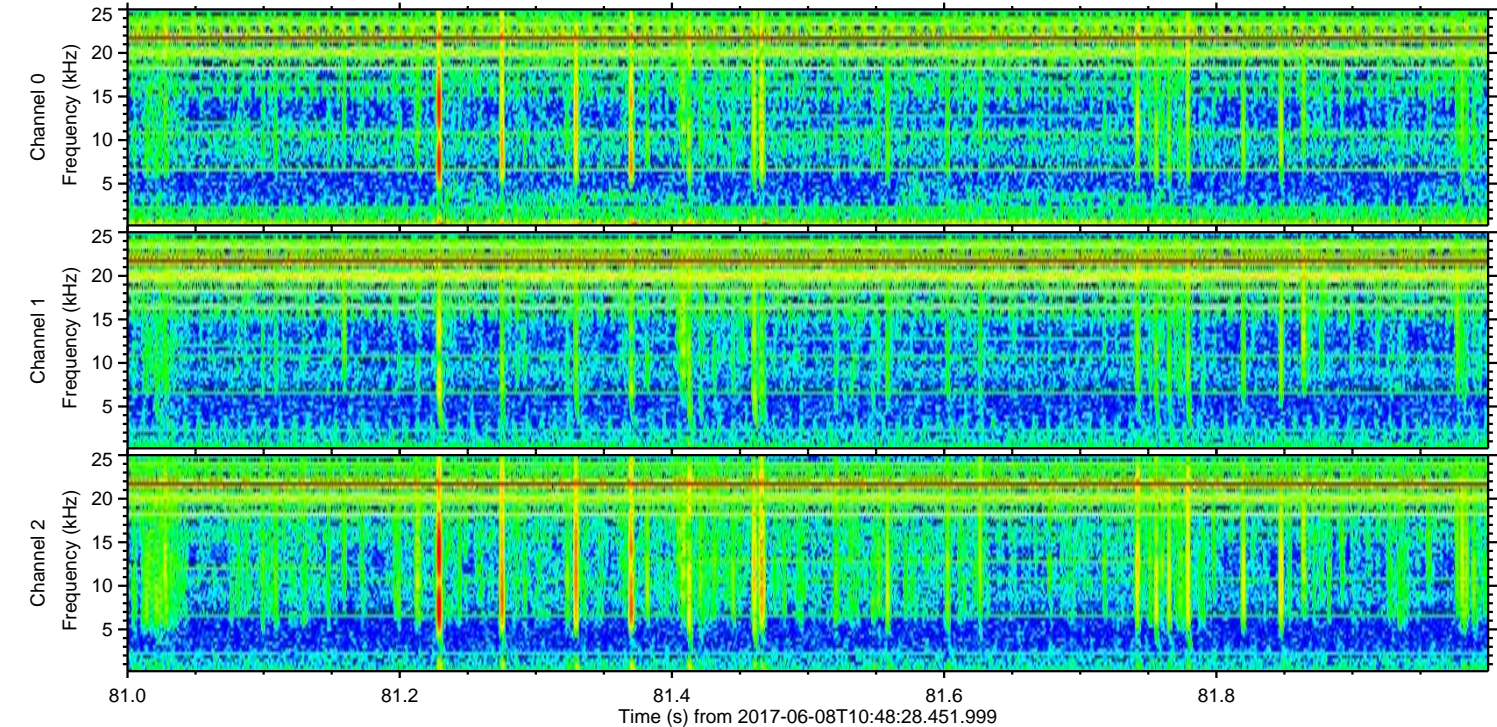
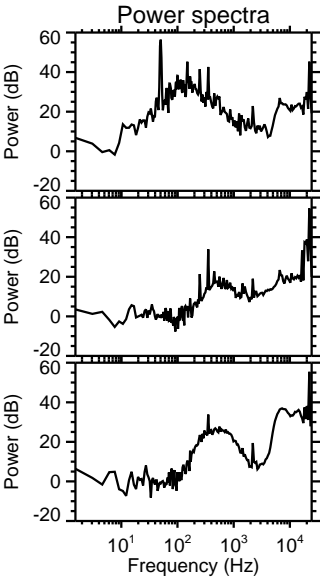
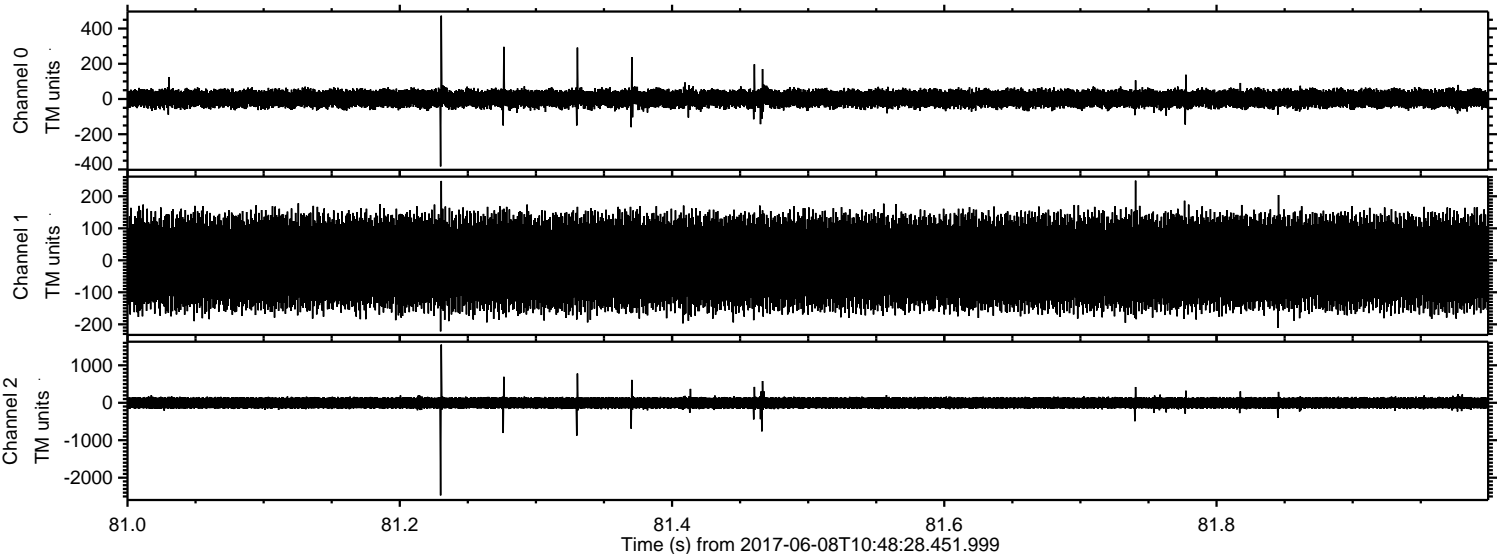



Processed Thu Jun 8 12:55:49 2017 by ELM ver.2012-10-06 from 001\_\_elm20170608\_104827\_\_dat00.bin

