

ELMAVAN 3D WAVEFORMS (Measured data sampled at 50 kHz) 51000 packets of 144 samples from 2017-06-08T00:53:05.047.999.

Processed Thu Jun 8 03:01:34 2017 by ELM ver.2012-10-06 from 001\_\_elm20170608\_005304\_\_dat00.bin

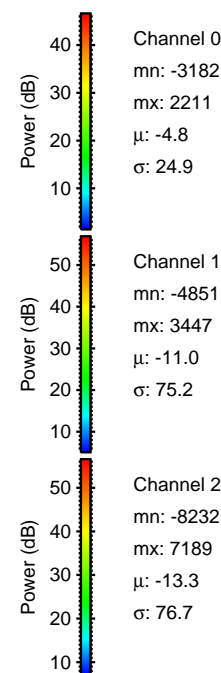

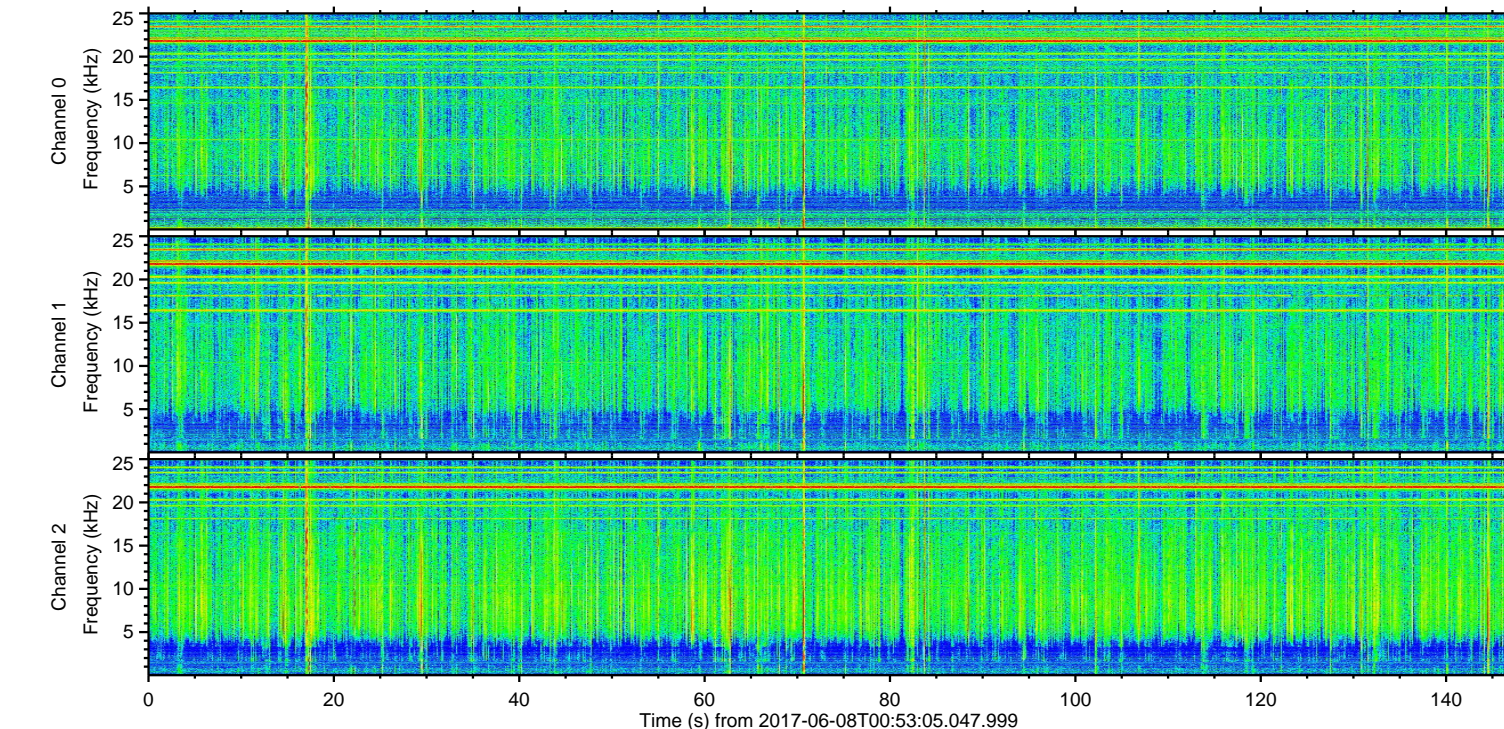
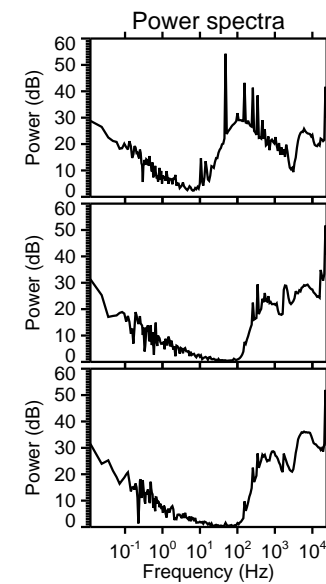
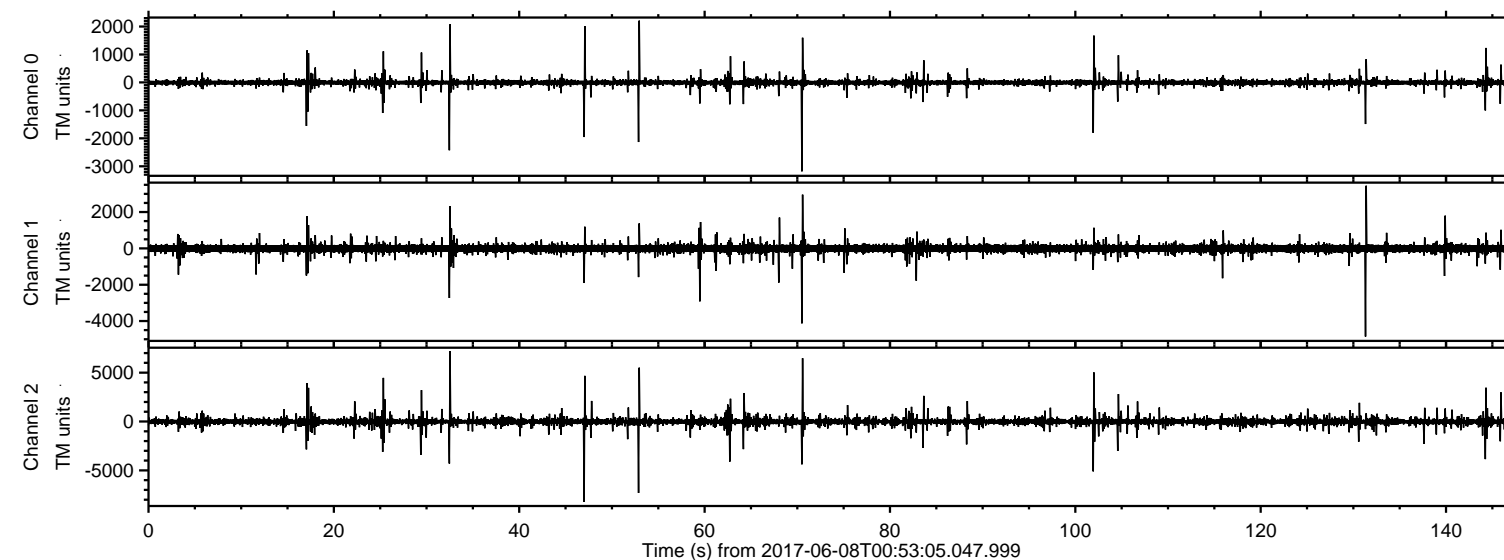

ELMAVAN 3D WAVEFORMS (Measured data sampled at 50 kHz) 51000 packets of 144 samples from 2017-06-08T00:53:05.047.999. Part 48/147

Processed Thu Jun 8 03:01:42 2017 by ELM ver.2012-10-06 from 001\_\_elm20170608\_005304\_\_dat00.bin

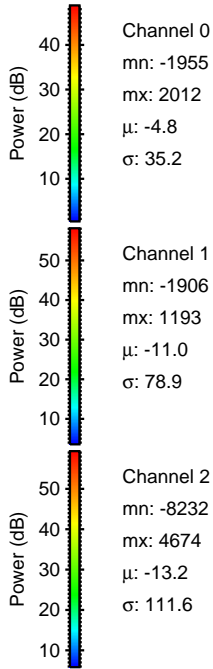
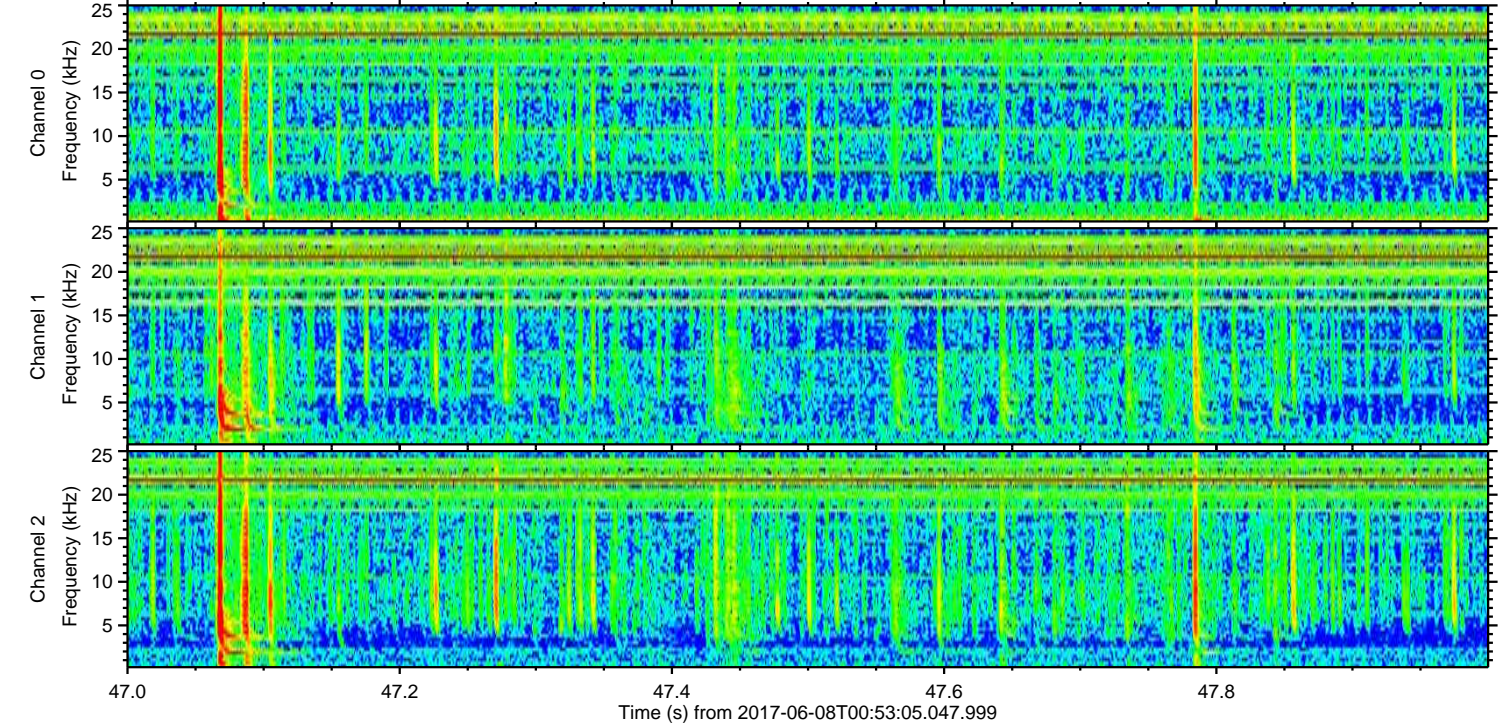
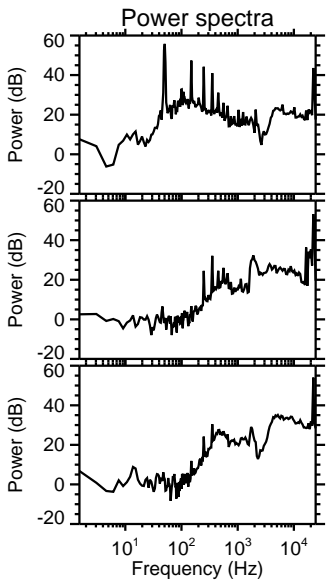
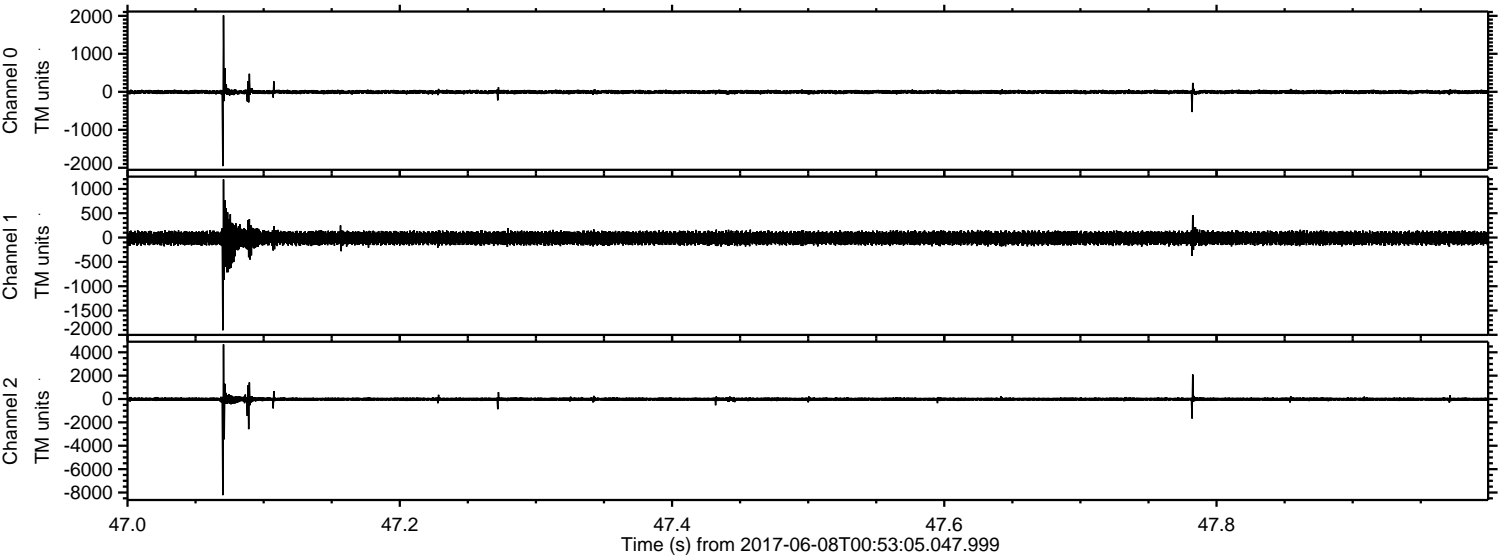



ELMAVAN 3D WAVEFORMS (Measured data sampled at 50 kHz) 51000 packets of 144 samples from 2017-06-08T00:53:05.047.999. Part 53/147

Processed Thu Jun 8 03:01:42 2017 by ELM ver.2012-10-06 from 001\_\_elm20170608\_005304\_\_dat00.bin

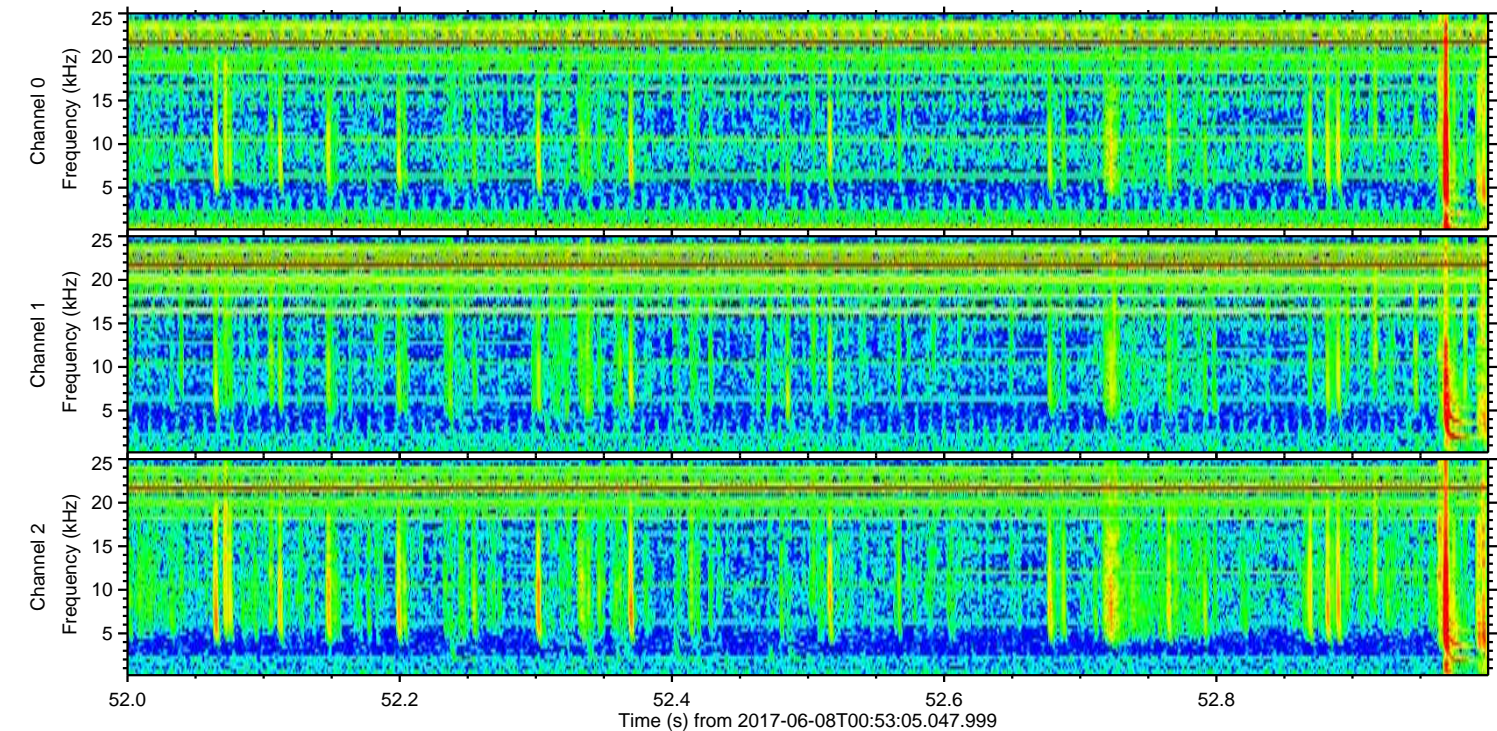
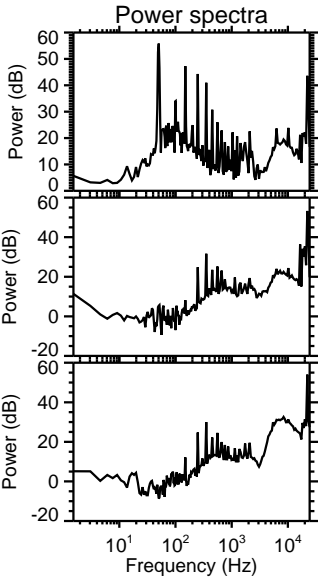
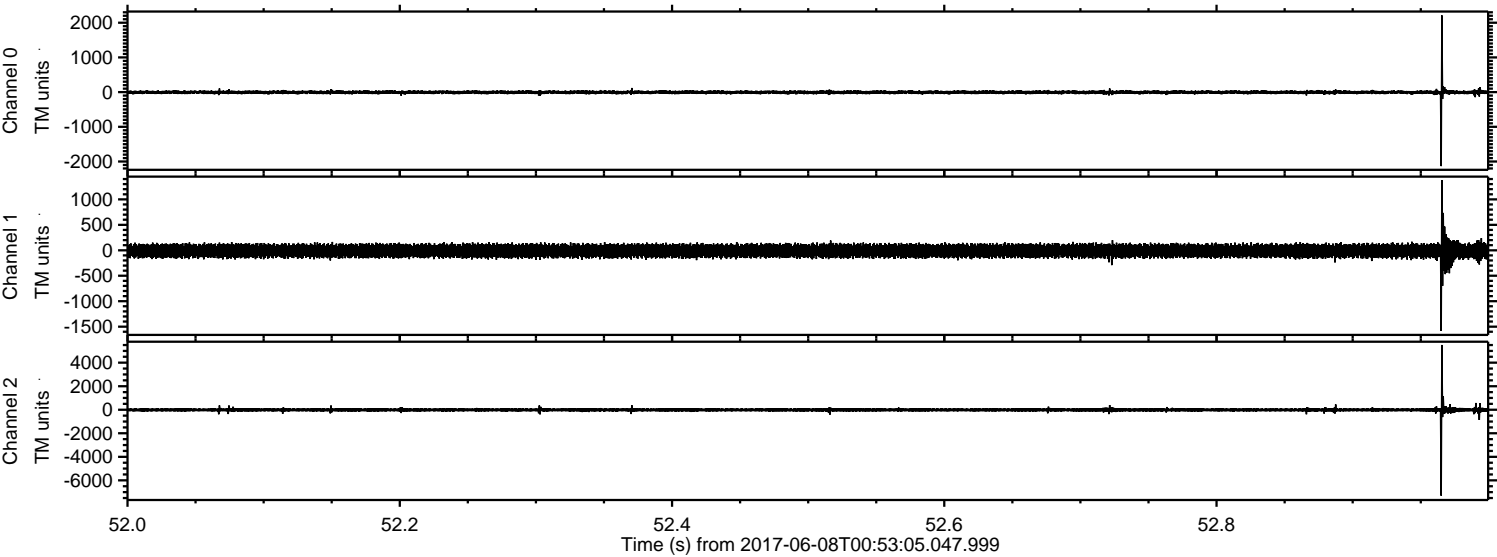

Channel 0  
mn: -2132  
mx: 2211  
 $\mu$ : -4.8  
 $\sigma$ : 31.4

Channel 1  
mn: -1583  
mx: 1378  
 $\mu$ : -11.0  
 $\sigma$ : 75.5

Channel 2  
mn: -7304  
mx: 5506  
 $\mu$ : -13.3  
 $\sigma$ : 100.5



ELMAVAN 3D WAVEFORMS (Measured data sampled at 50 kHz) 51000 packets of 144 samples from 2017-06-08T00:53:05.047.999. Part 33/147

Processed Thu Jun 8 03:01:43 2017 by ELM ver.2012-10-06 from 001\_\_elm20170608\_005304\_\_dat00.bin

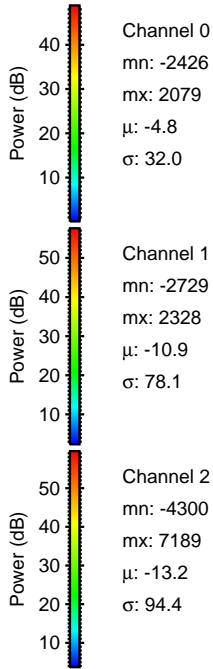
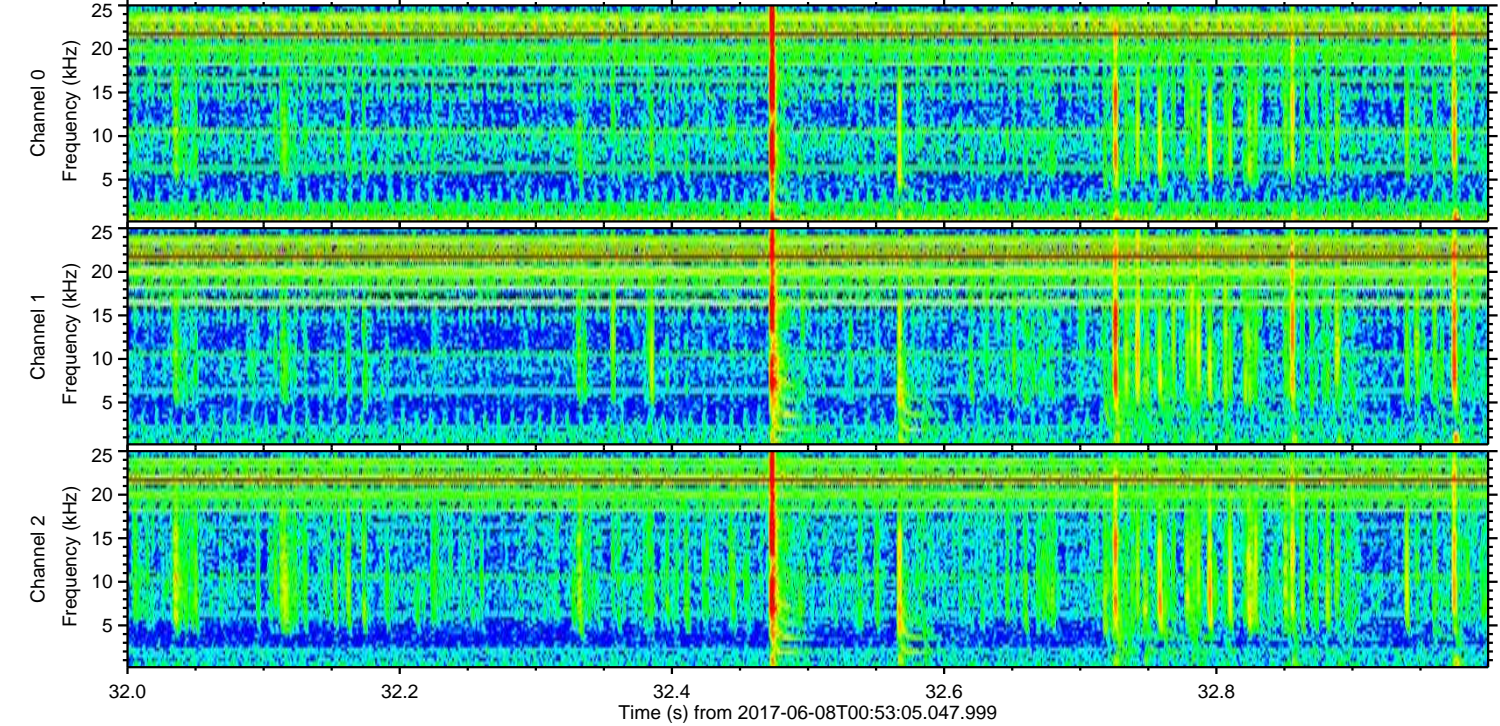
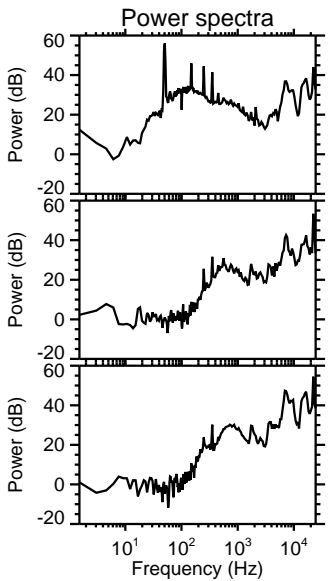
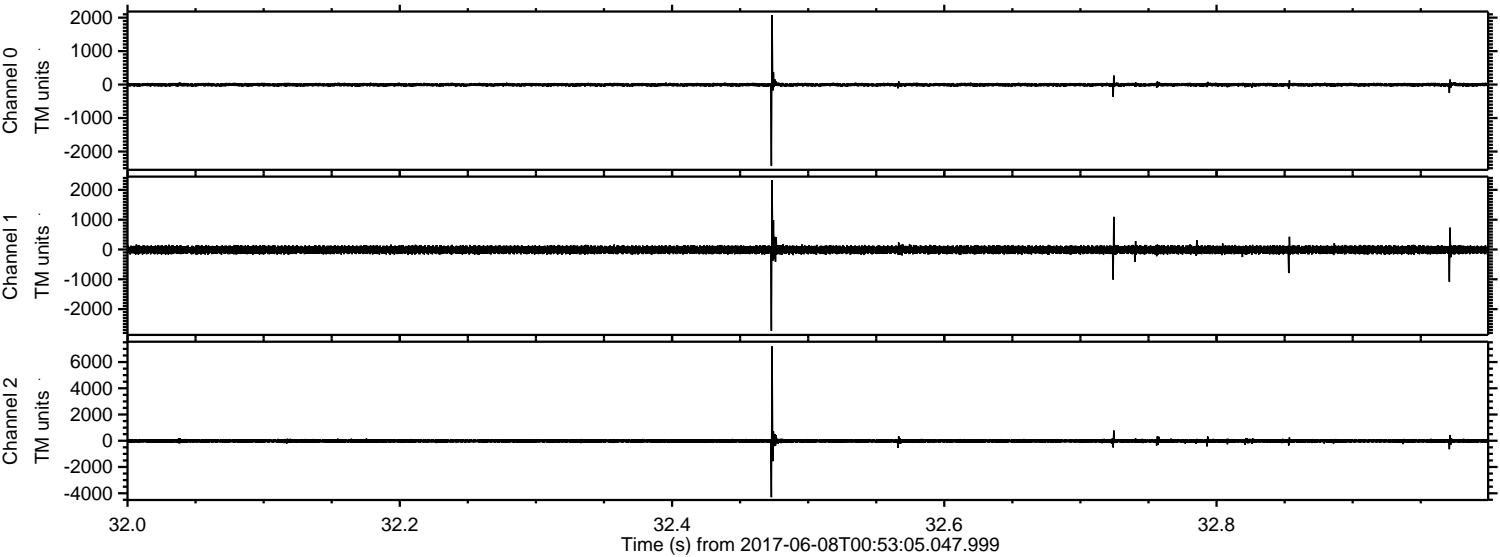

Channel 0  
mn: -2426  
mx: 2079  
 $\mu$ : -4.8  
 $\sigma$ : 32.0

Channel 1  
mn: -2729  
mx: 2328  
 $\mu$ : -10.9  
 $\sigma$ : 78.1

Channel 2  
mn: -4300  
mx: 7189  
 $\mu$ : -13.2  
 $\sigma$ : 94.4



ELMAVAN 3D WAVEFORMS (Measured data sampled at 50 kHz) 51000 packets of 144 samples from 2017-06-08T00:53:05.047.999. Part 71/147

Processed Thu Jun 8 03:01:44 2017 by ELM ver.2012-10-06 from 001\_\_elm20170608\_005304\_\_dat00.bin

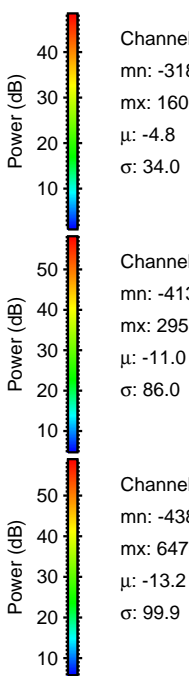
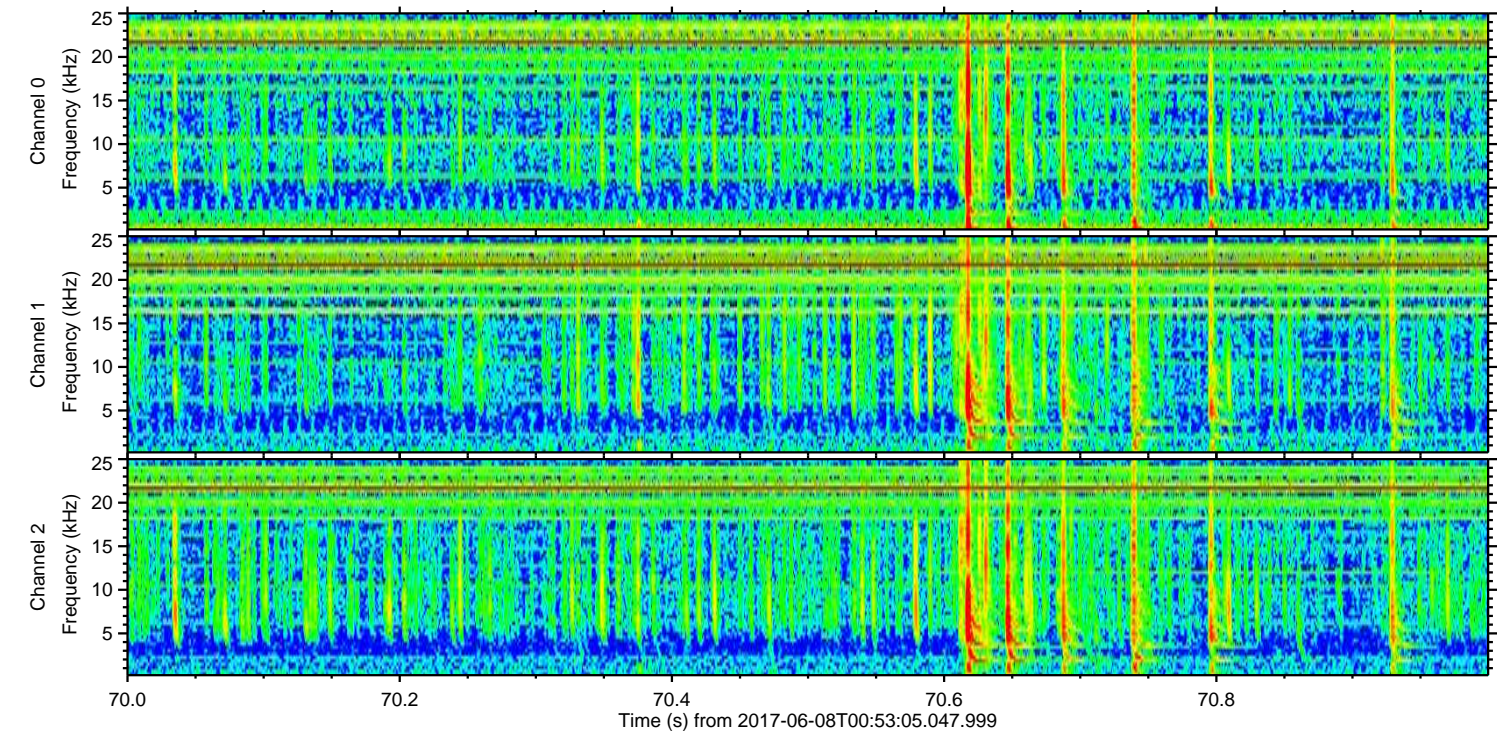
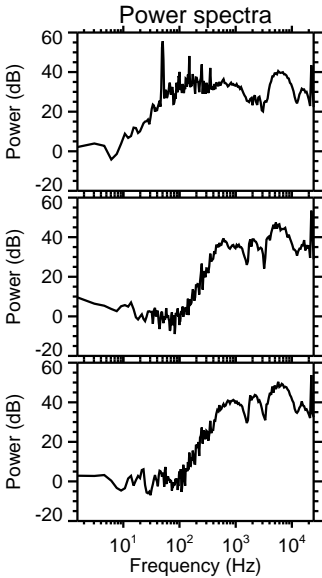
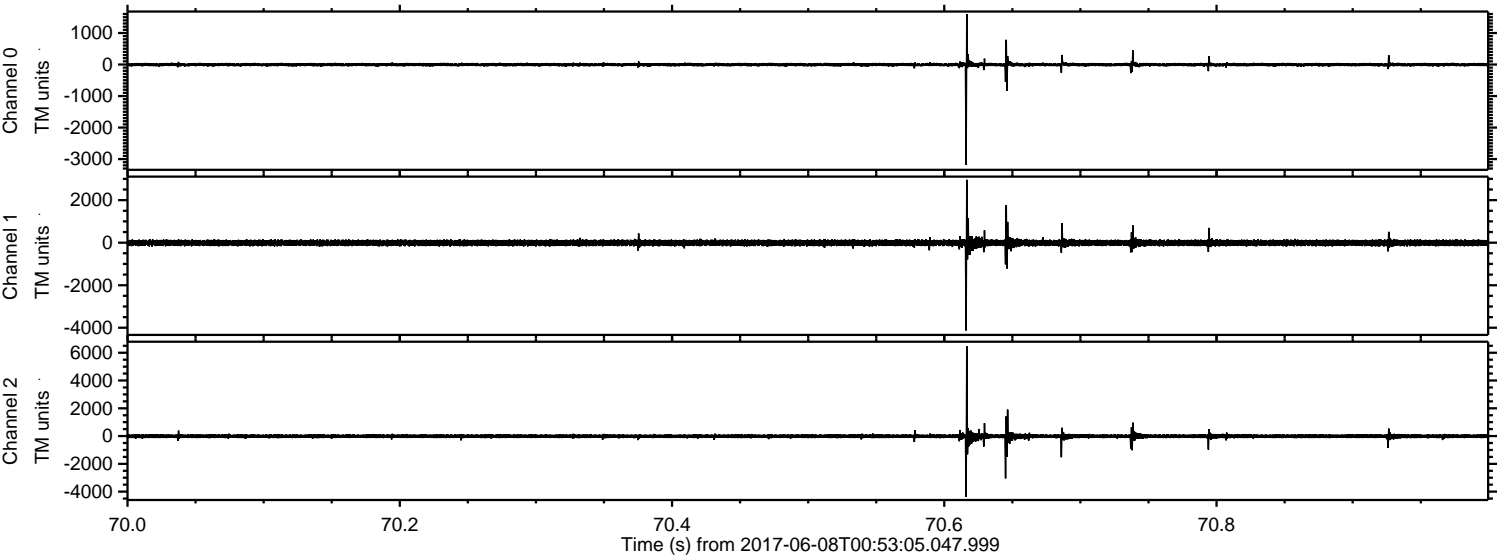

Channel 0  
mn: -3182  
mx: 1600  
 $\mu$ : -4.8  
 $\sigma$ : 34.0

Channel 1  
mn: -4130  
mx: 2957  
 $\mu$ : -11.0  
 $\sigma$ : 86.0

Channel 2  
mn: -4384  
mx: 6470  
 $\mu$ : -13.2  
 $\sigma$ : 99.9



ELMAVAN 3D WAVEFORMS (Measured data sampled at 50 kHz) 51000 packets of 144 samples from 2017-06-08T00:53:05.047.999. Part 103/147

Processed Thu Jun 8 03:01:45 2017 by ELM ver.2012-10-06 from 001\_\_elm20170608\_005304\_\_dat00.bin

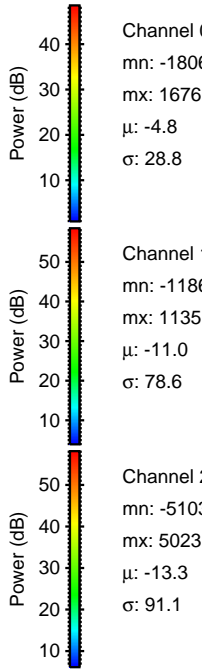
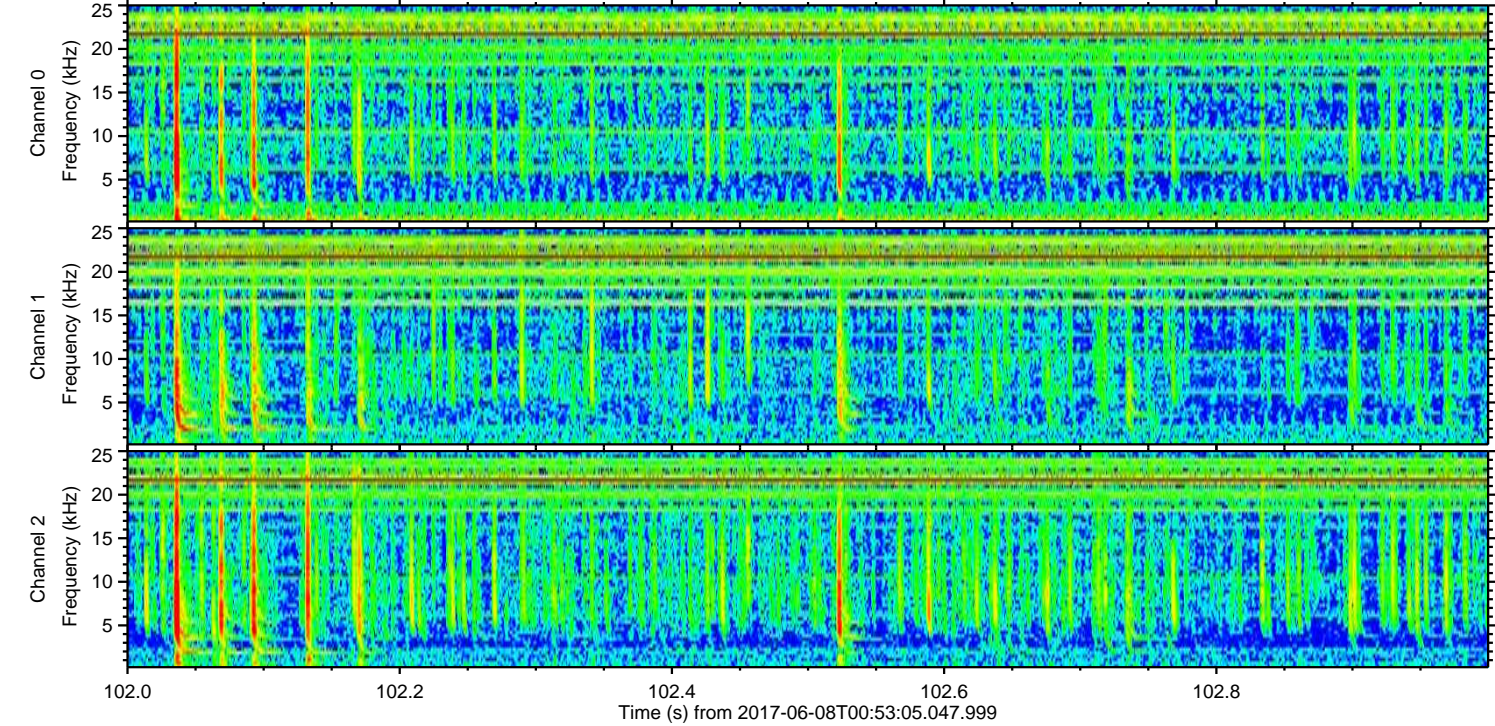
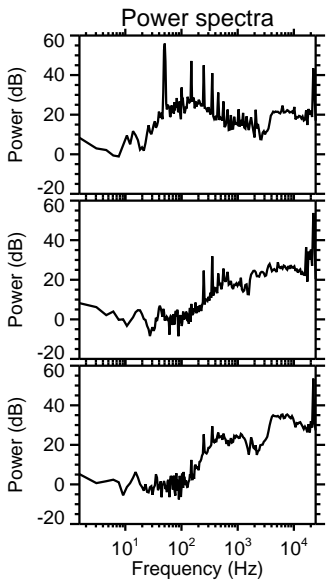
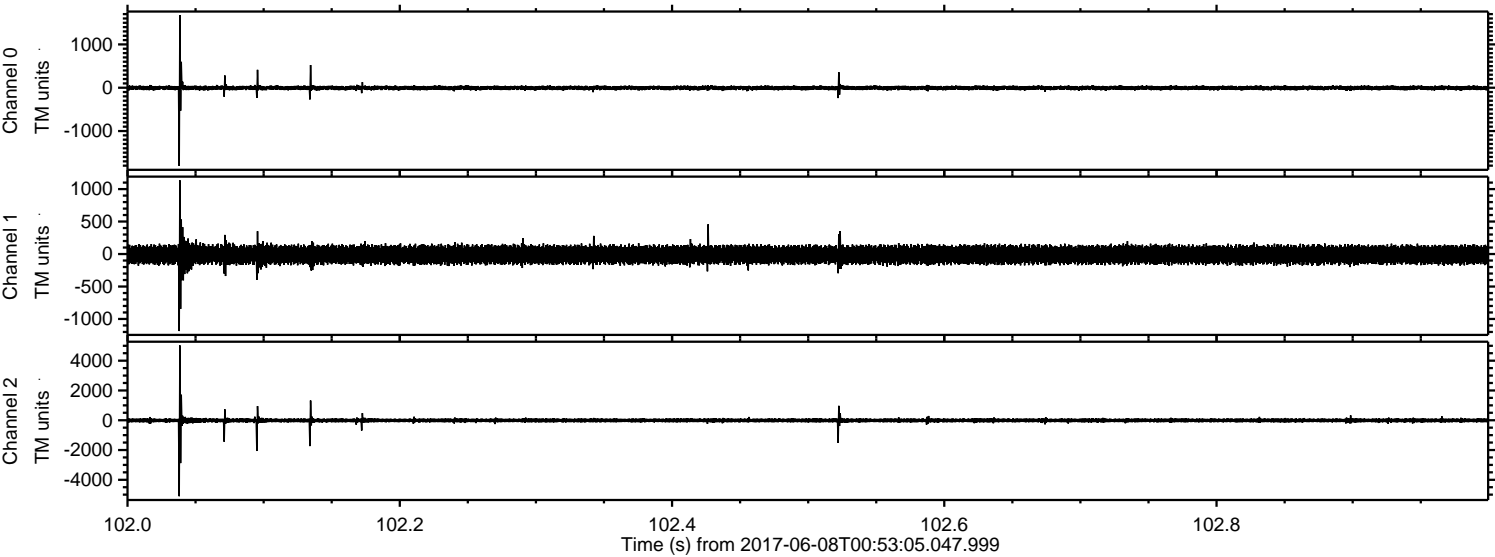



ELMAVAN 3D WAVEFORMS (Measured data sampled at 50 kHz) 51000 packets of 144 samples from 2017-06-08T00:53:05.047.999. Part 132/147

Processed Thu Jun 8 03:01:45 2017 by ELM ver.2012-10-06 from 001\_\_elm20170608\_005304\_\_dat00.bin

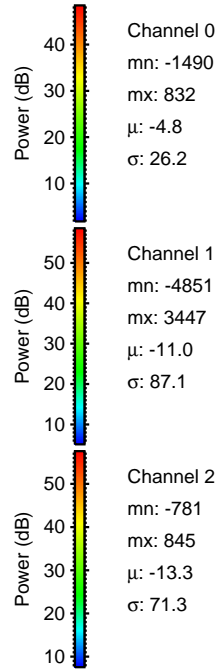
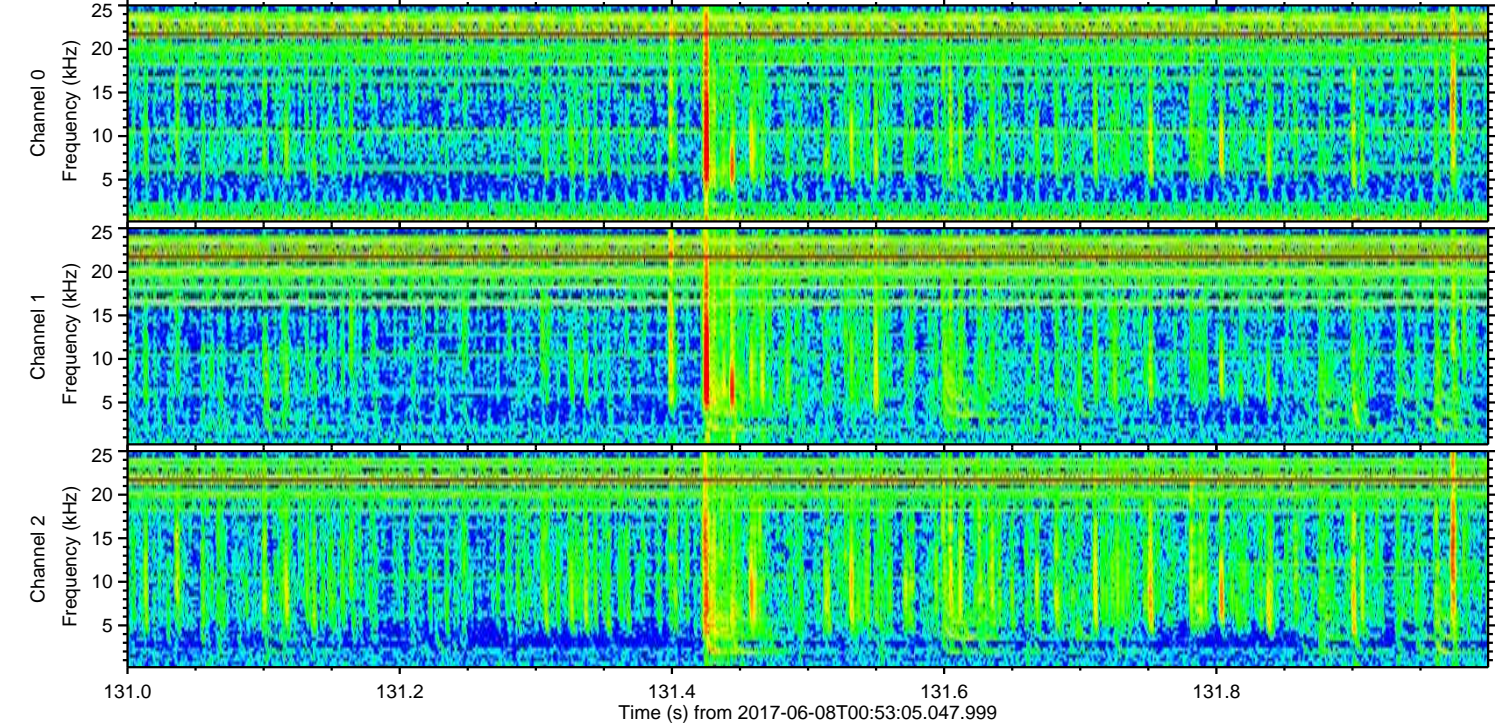
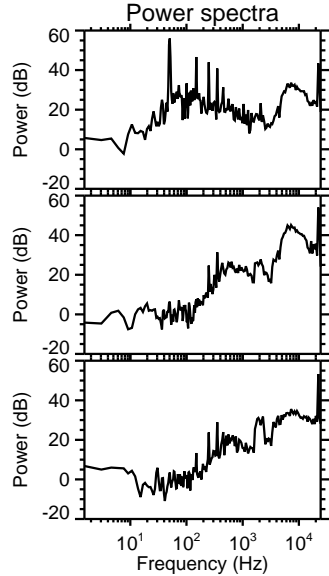
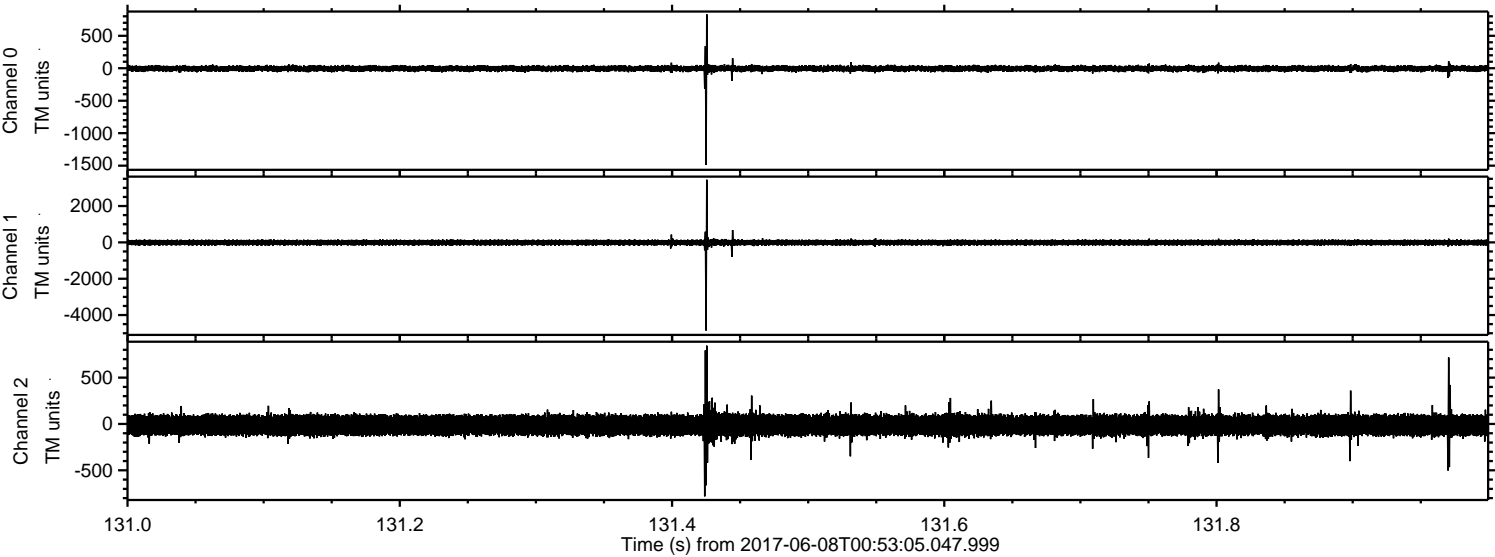



Processed Thu Jun 8 03:01:46 2017 by ELM ver.2012-10-06 from 001\_\_elm20170608\_005304\_\_dat00.bin

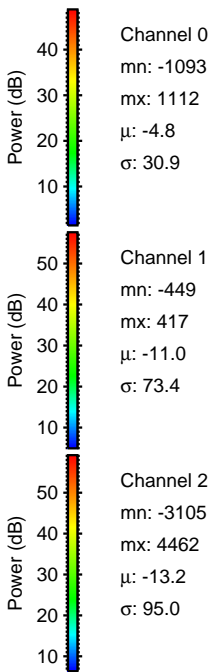
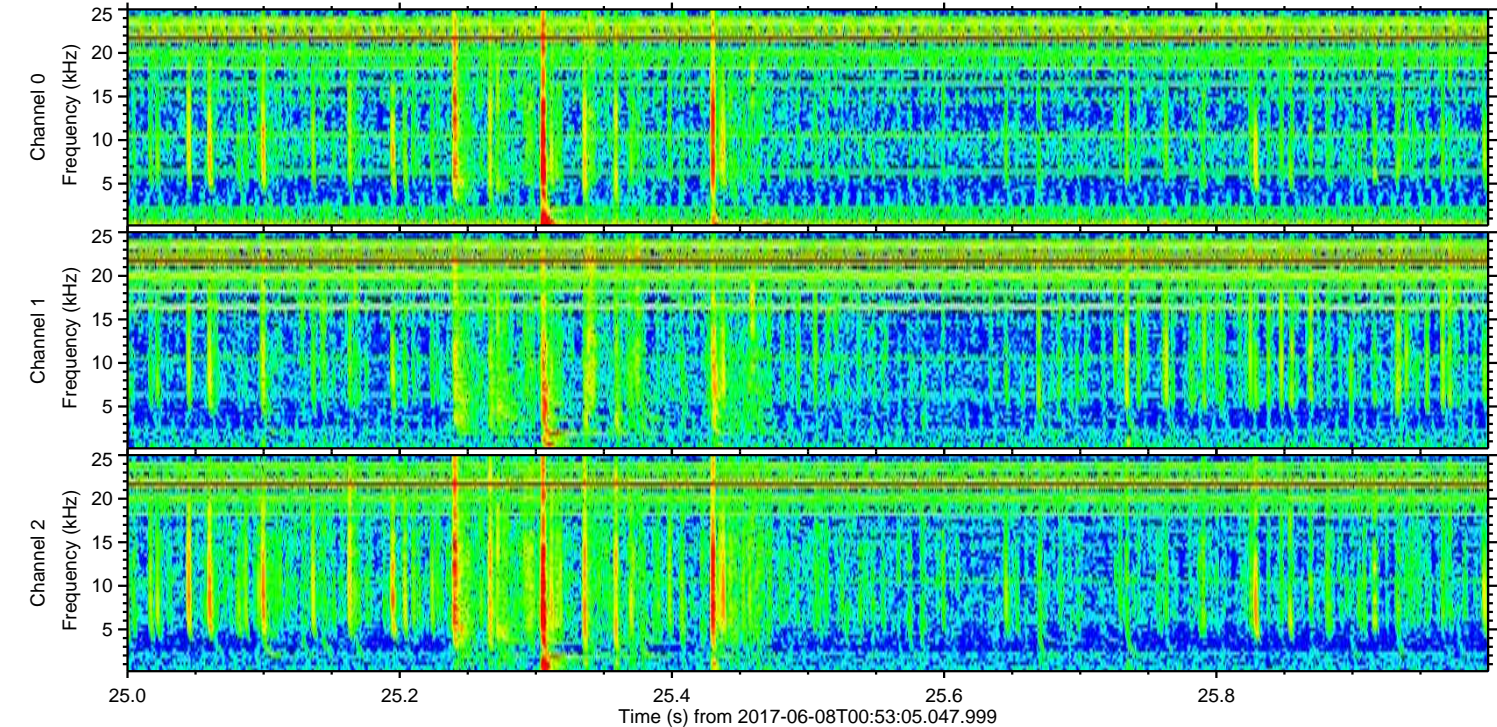
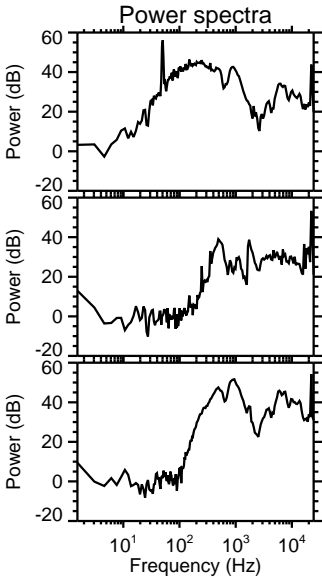
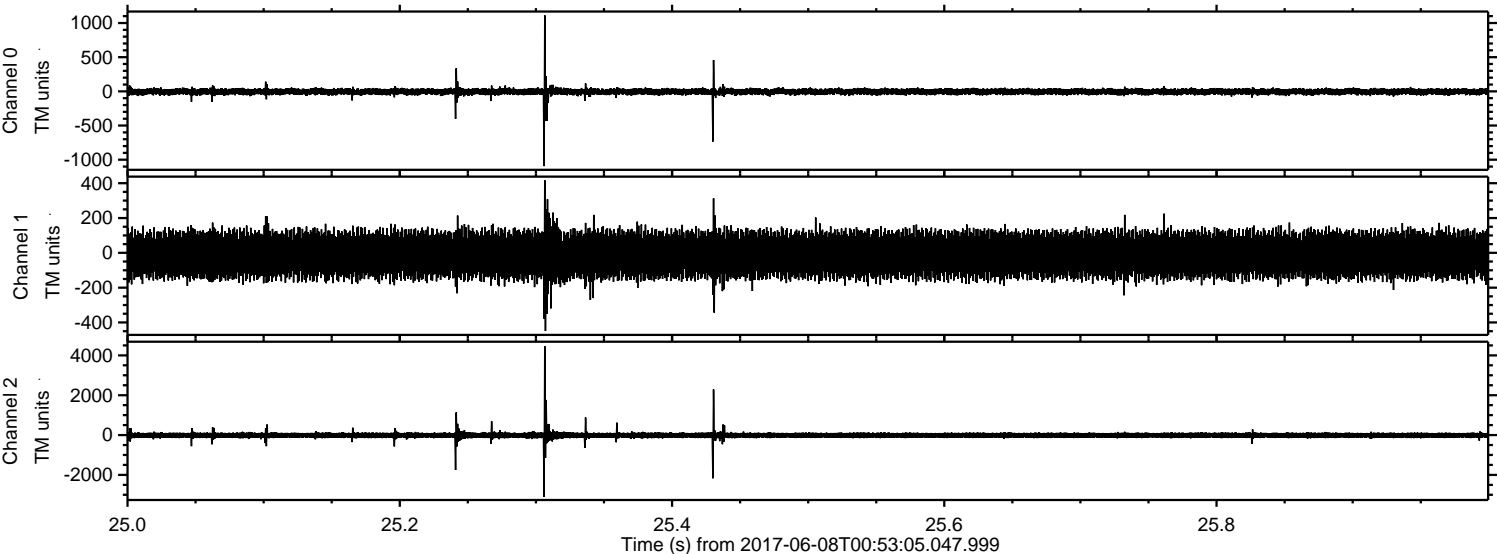



Processed Thu Jun 8 03:01:47 2017 by ELM ver.2012-10-06 from 001\_\_elm20170608\_005304\_\_dat00.bin

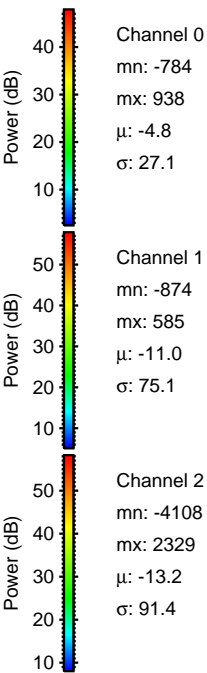
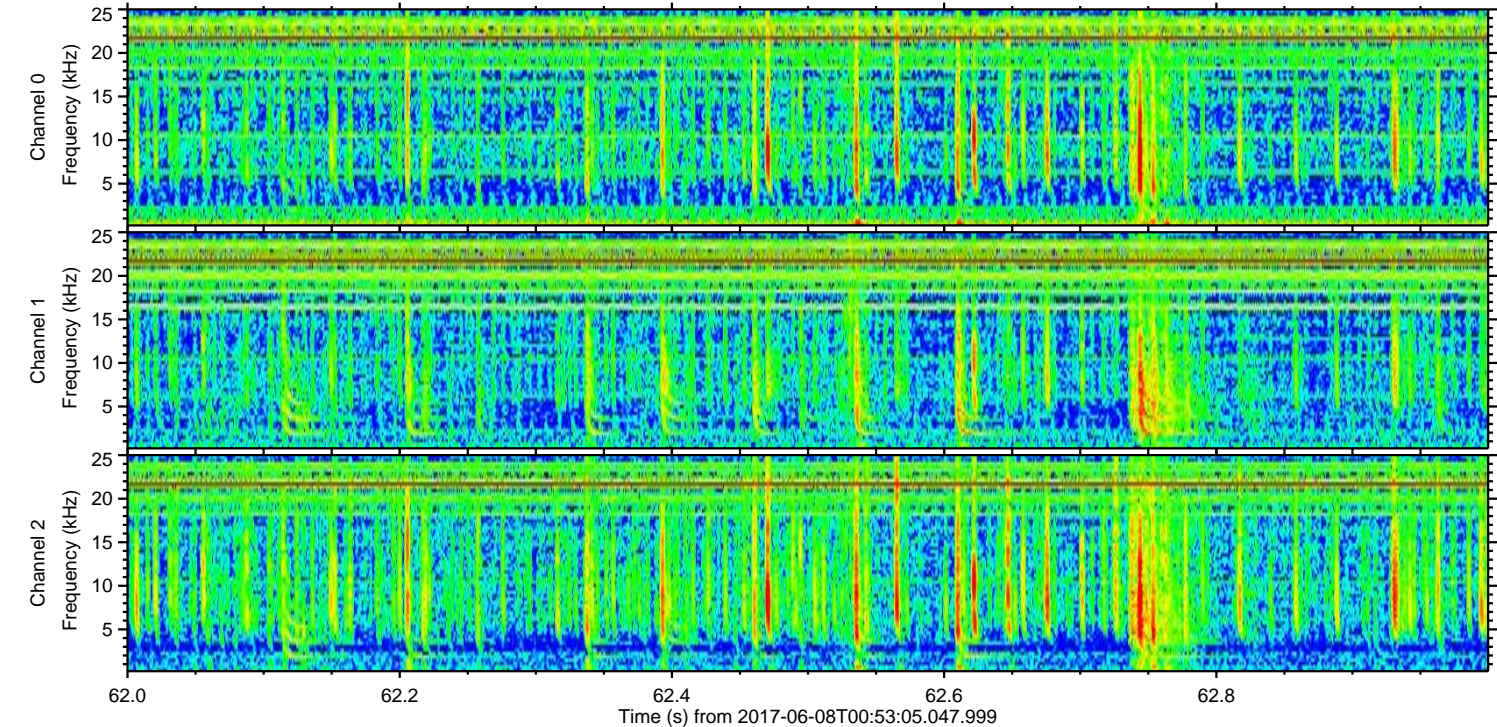
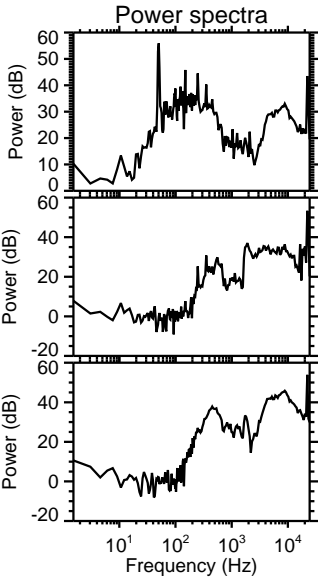
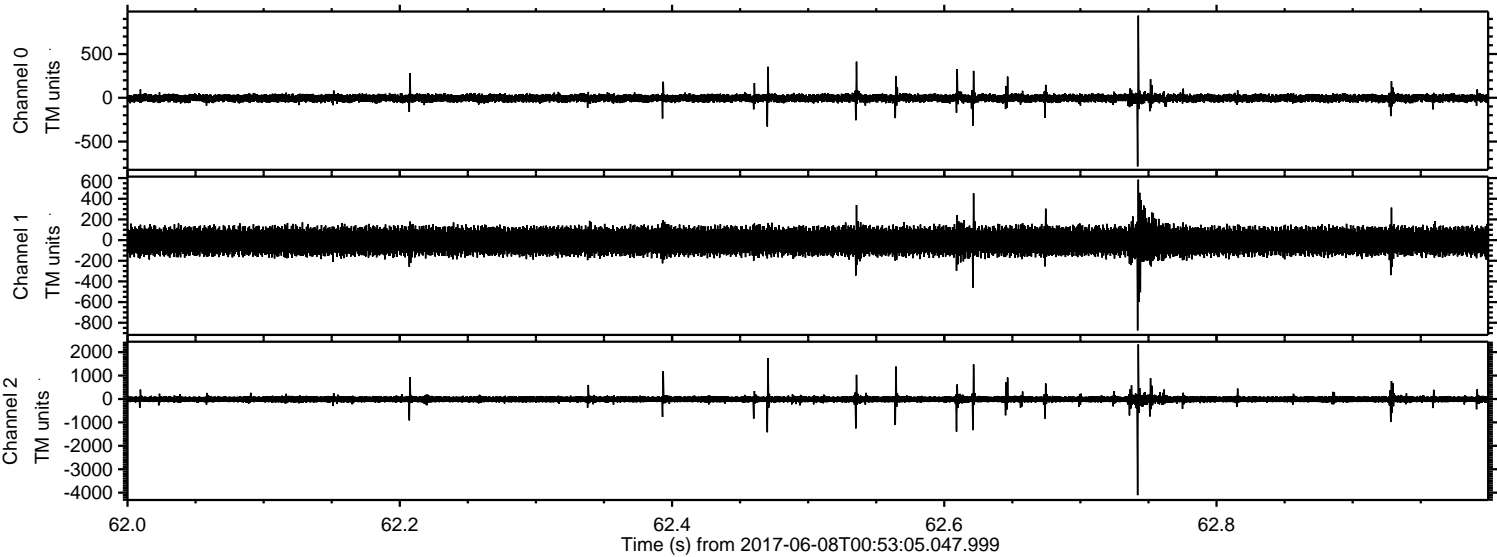

Channel 0  
mn: -784  
mx: 938  
 $\mu$ : -4.8  
 $\sigma$ : 27.1

Channel 1  
mn: -874  
mx: 585  
 $\mu$ : -11.0  
 $\sigma$ : 75.1

Channel 2  
mn: -4108  
mx: 2329  
 $\mu$ : -13.2  
 $\sigma$ : 91.4



ELMAVAN 3D WAVEFORMS (Measured data sampled at 50 kHz) 51000 packets of 144 samples from 2017-06-08T00:53:05.047.999. Part 18/147

Processed Thu Jun 8 03:01:48 2017 by ELM ver.2012-10-06 from 001\_\_elm20170608\_005304\_\_dat00.bin

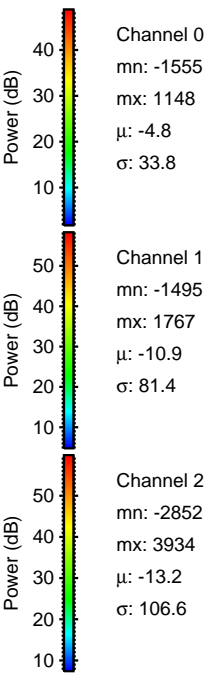
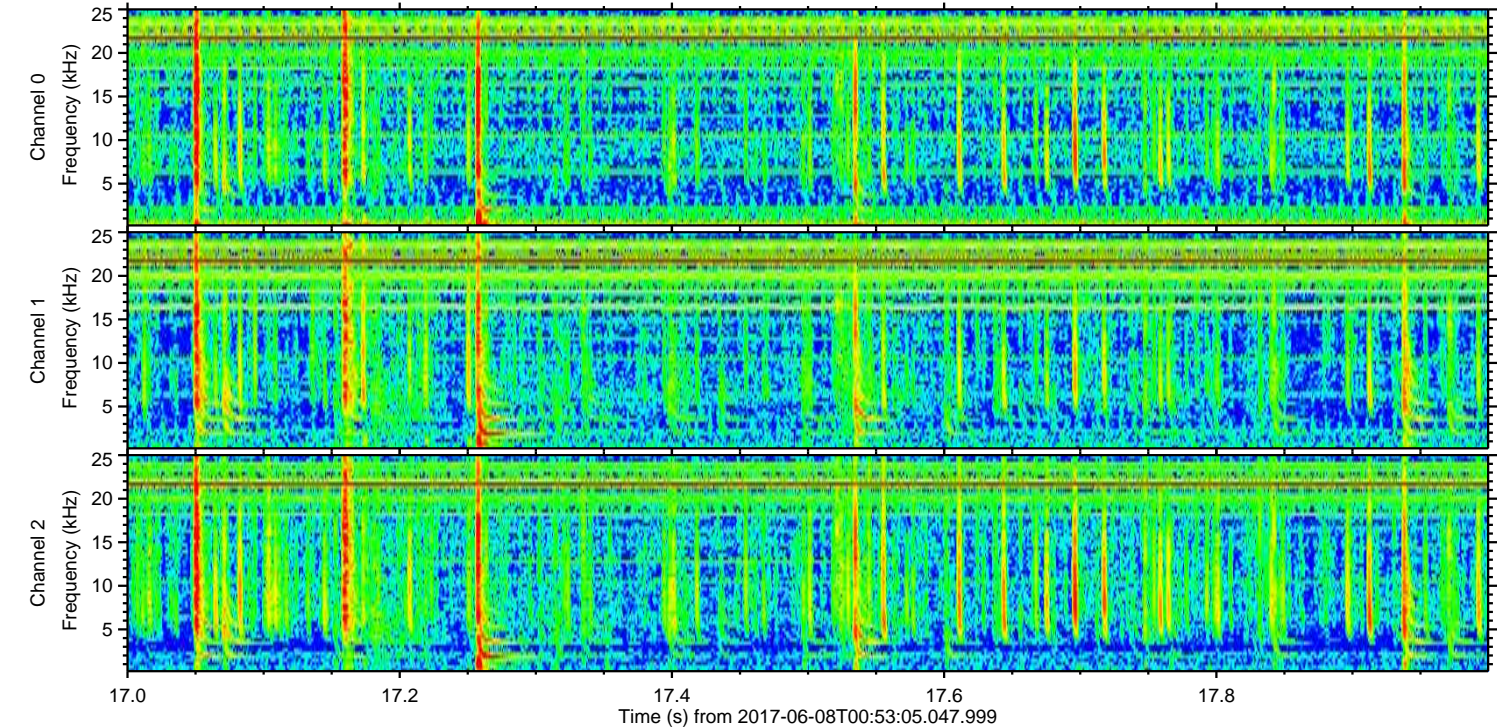
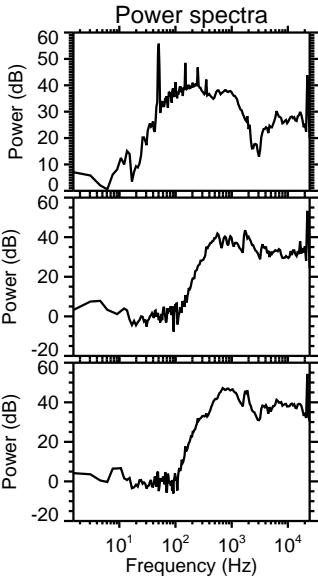
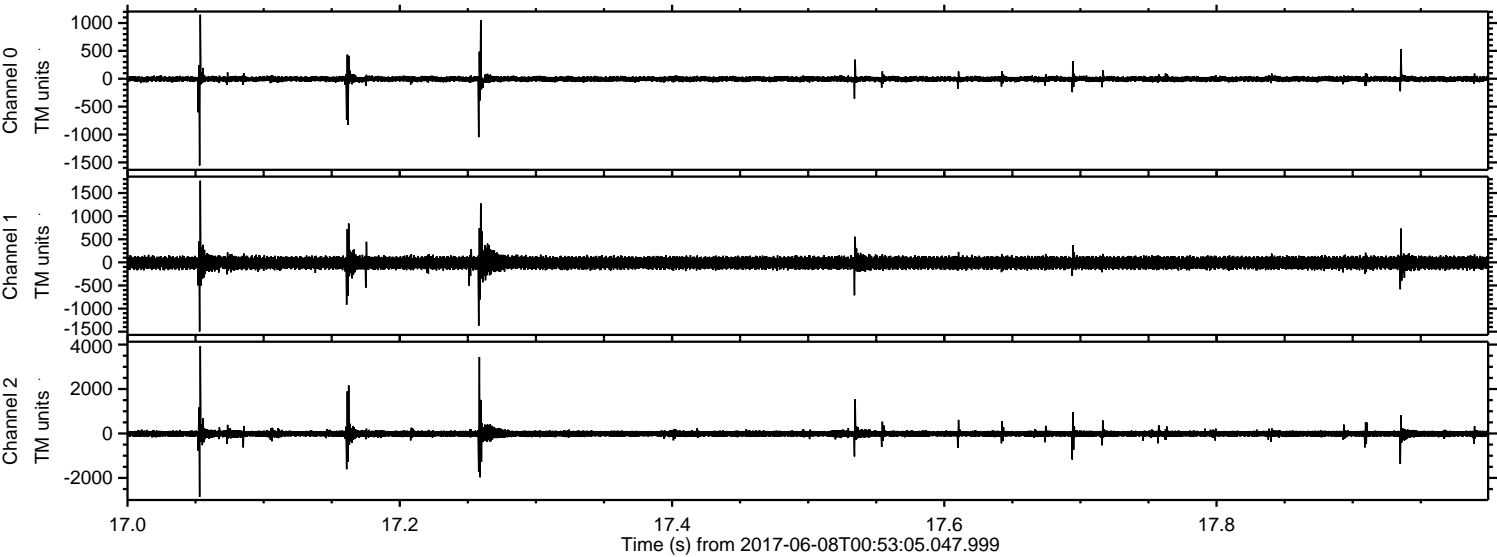



ELMAVAN 3D WAVEFORMS (Measured data sampled at 50 kHz) 51000 packets of 144 samples from 2017-06-08T00:53:05.047.999. Part 136/147

