

ELMAVAN 3D WAVEFORMS (Measured data sampled at 50 kHz) 51000 packets of 144 samples from 2017-06-04T19:14:31.864.999.

Processed Sun Jun 4 21:22:34 2017 by ELM ver.2012-10-06 from 001__elm20170604_191430__dat00.bin

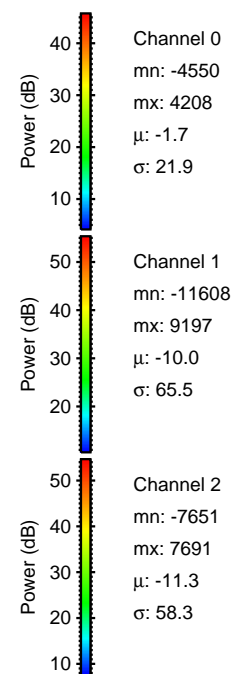

Processed Sun Jun 4 21:22:42 2017 by ELM ver.2012-10-06 from 001__elm20170604_191430__dat00.bin

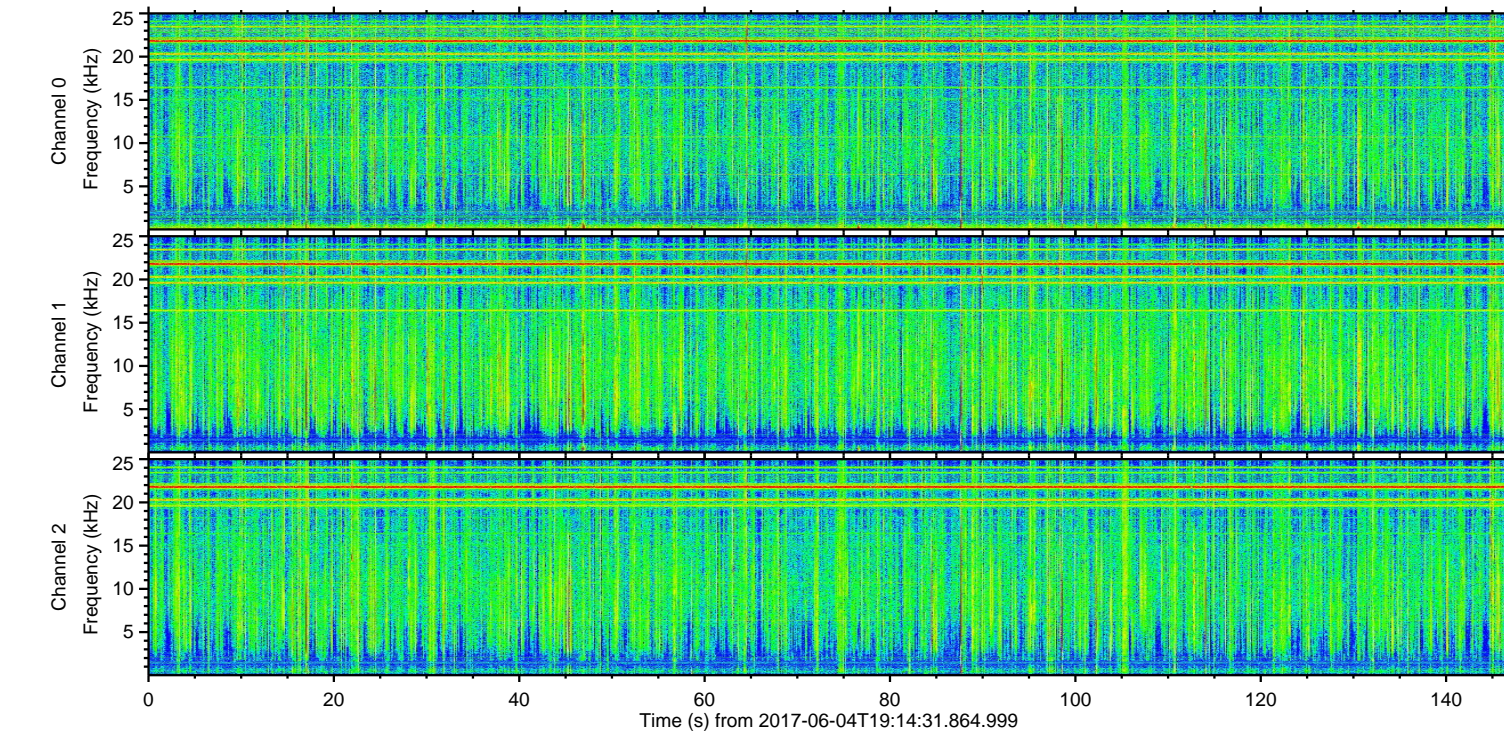
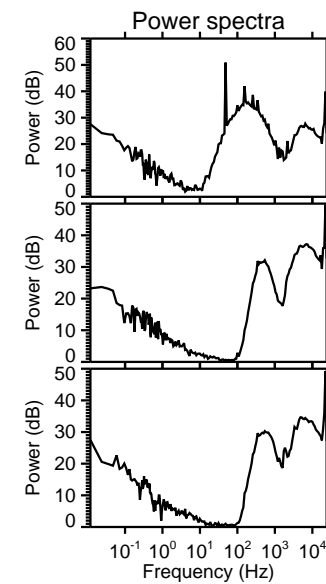
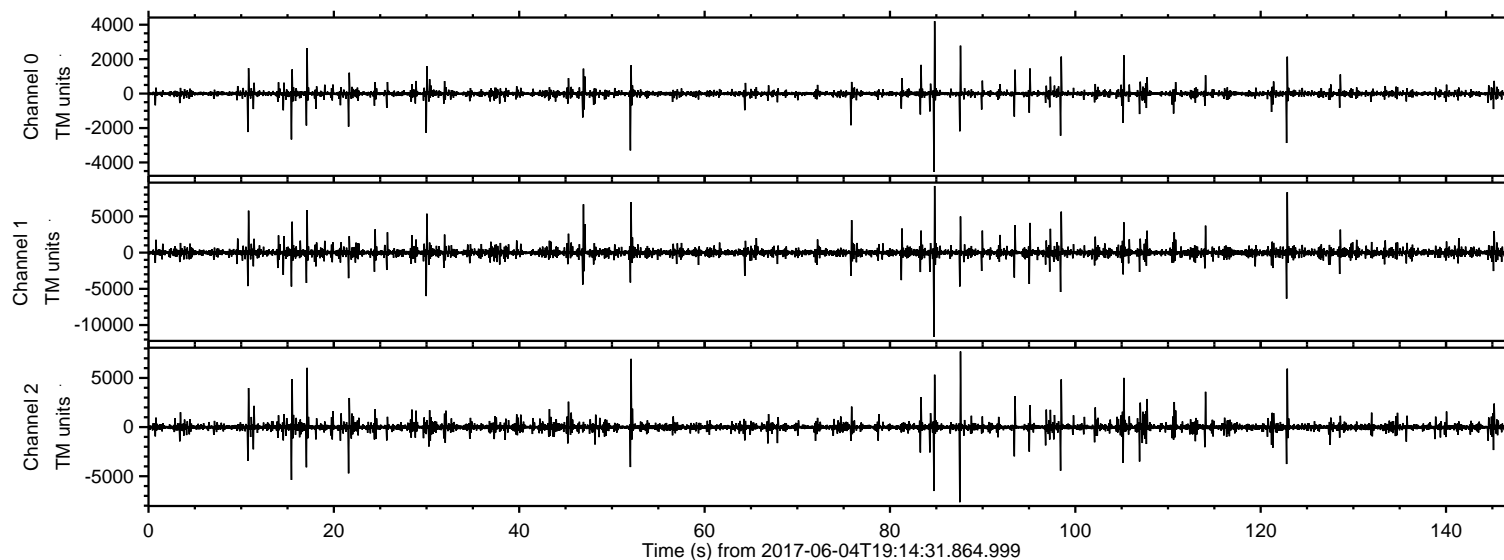
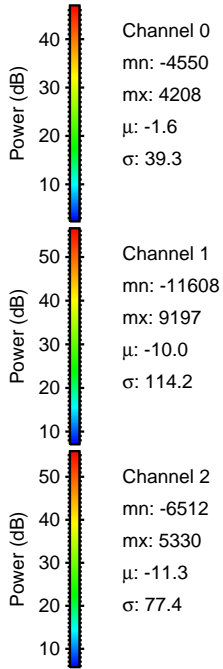
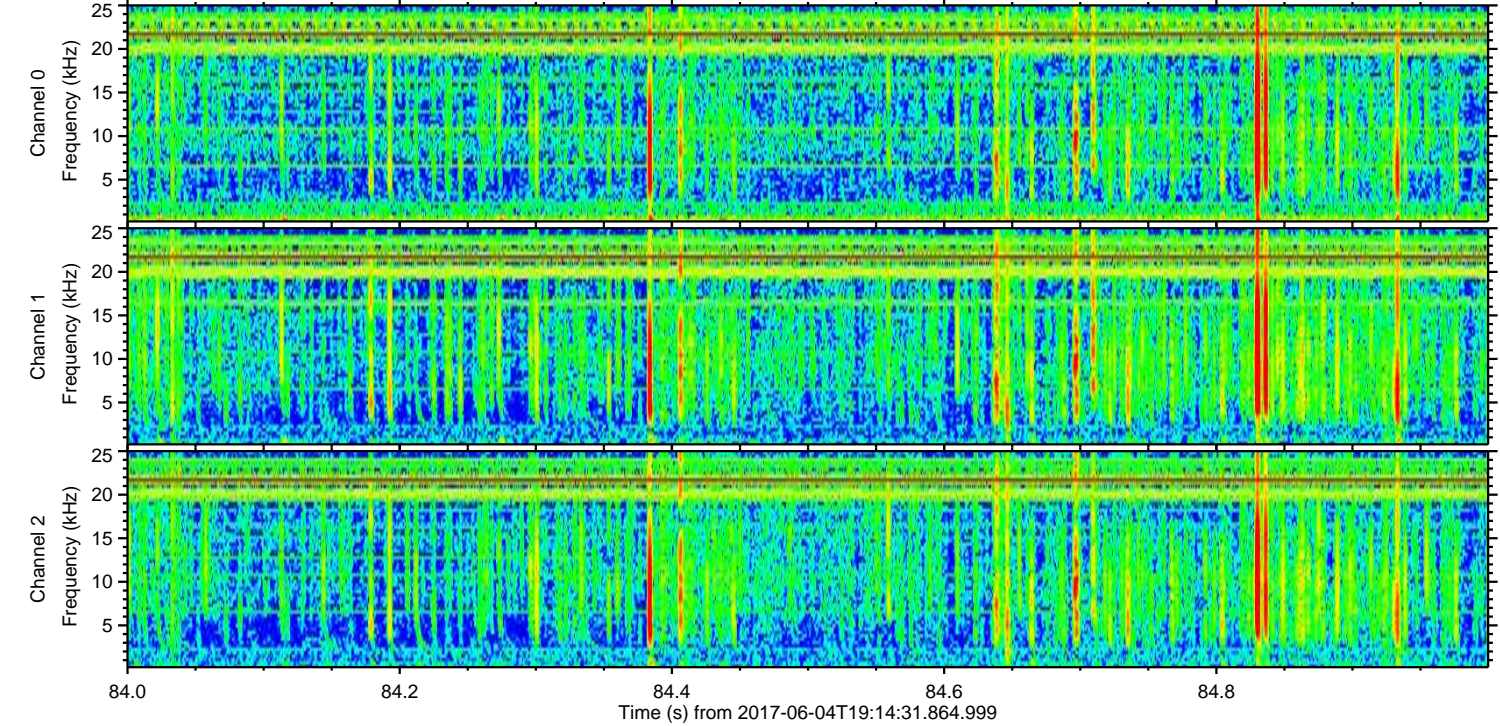
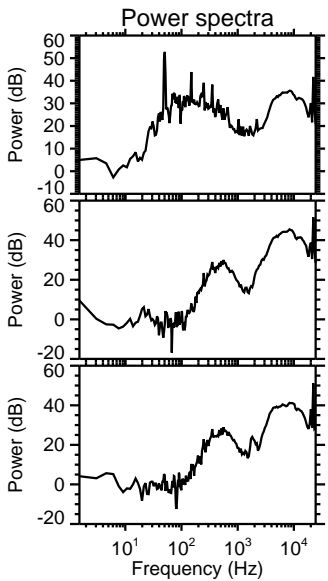
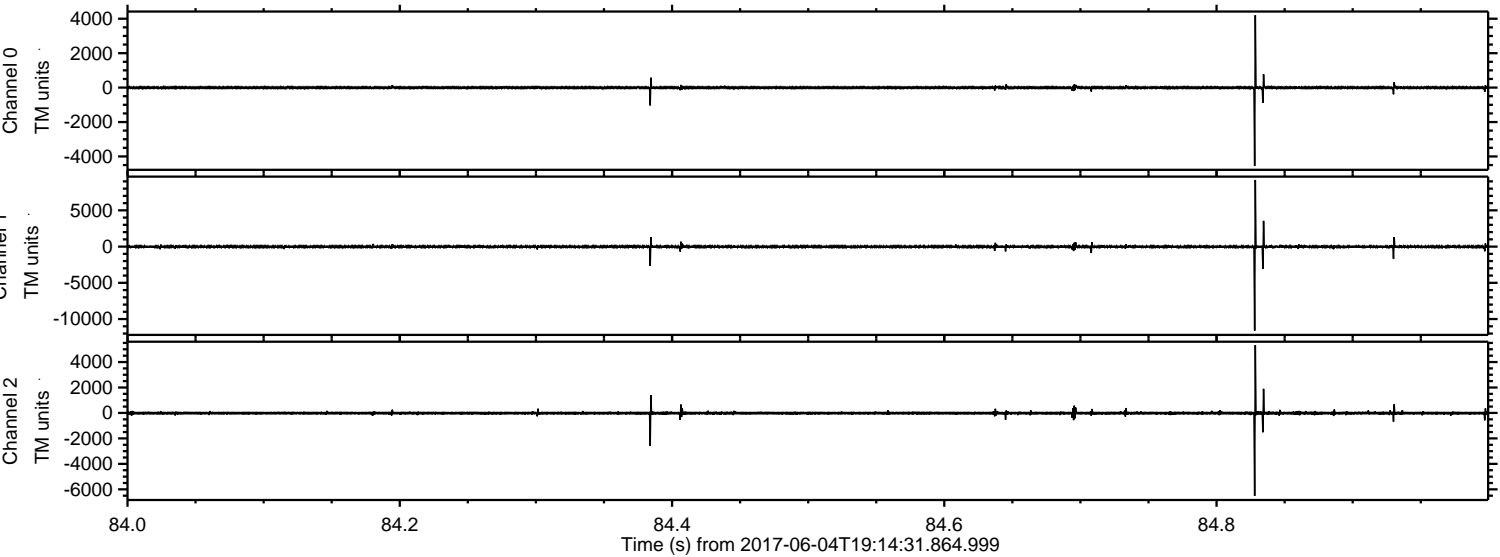

ELMAVAN 3D WAVEFORMS (Measured data sampled at 50 kHz) 51000 packets of 144 samples from 2017-06-04T19:14:31.864.999. Part 123/147

Processed Sun Jun 4 21:22:42 2017 by ELM ver.2012-10-06 from 001__elm20170604_191430__dat00.bin

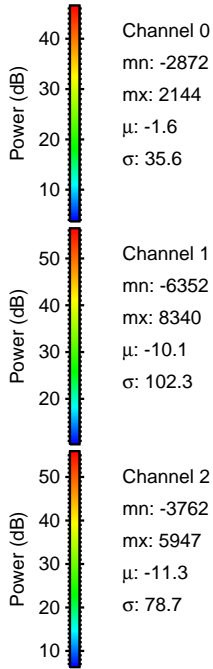
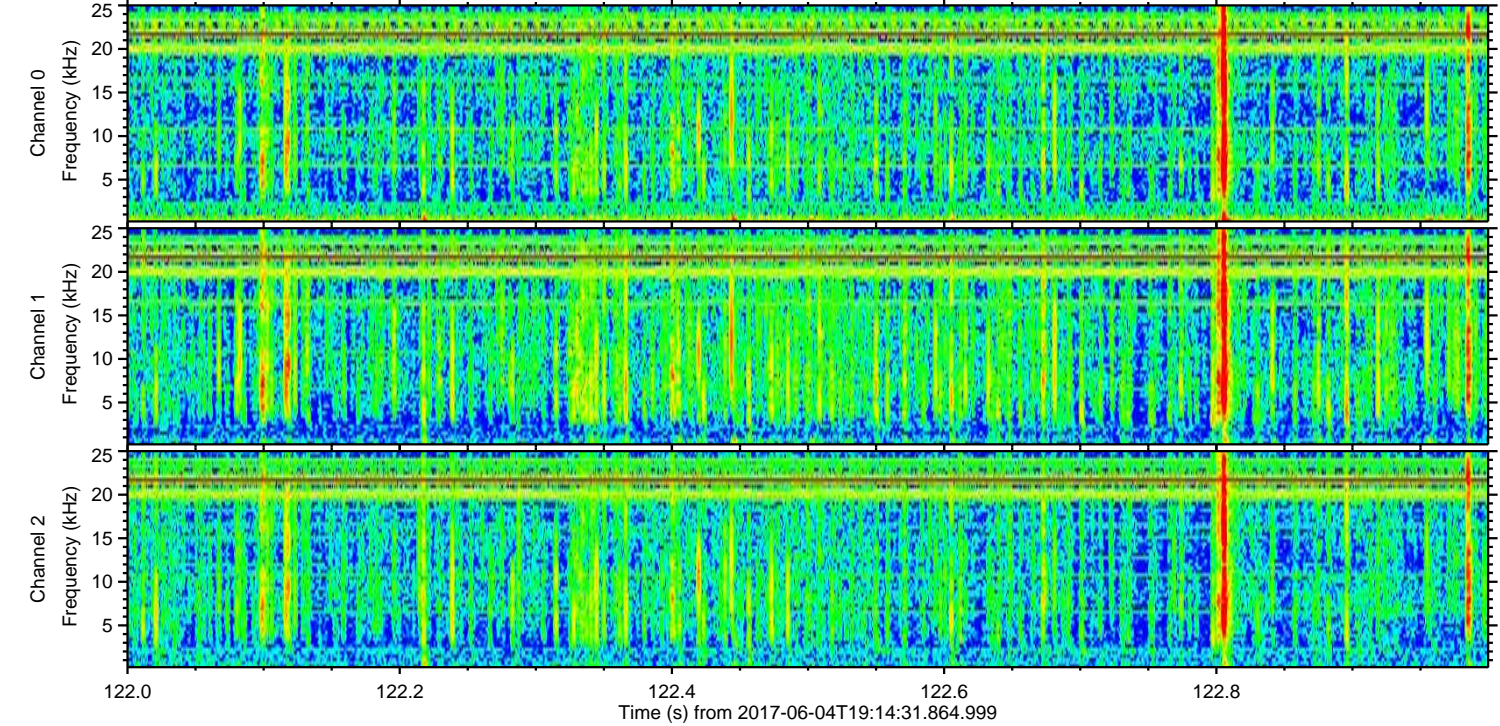
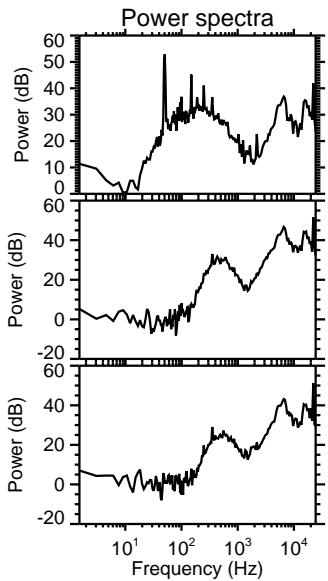
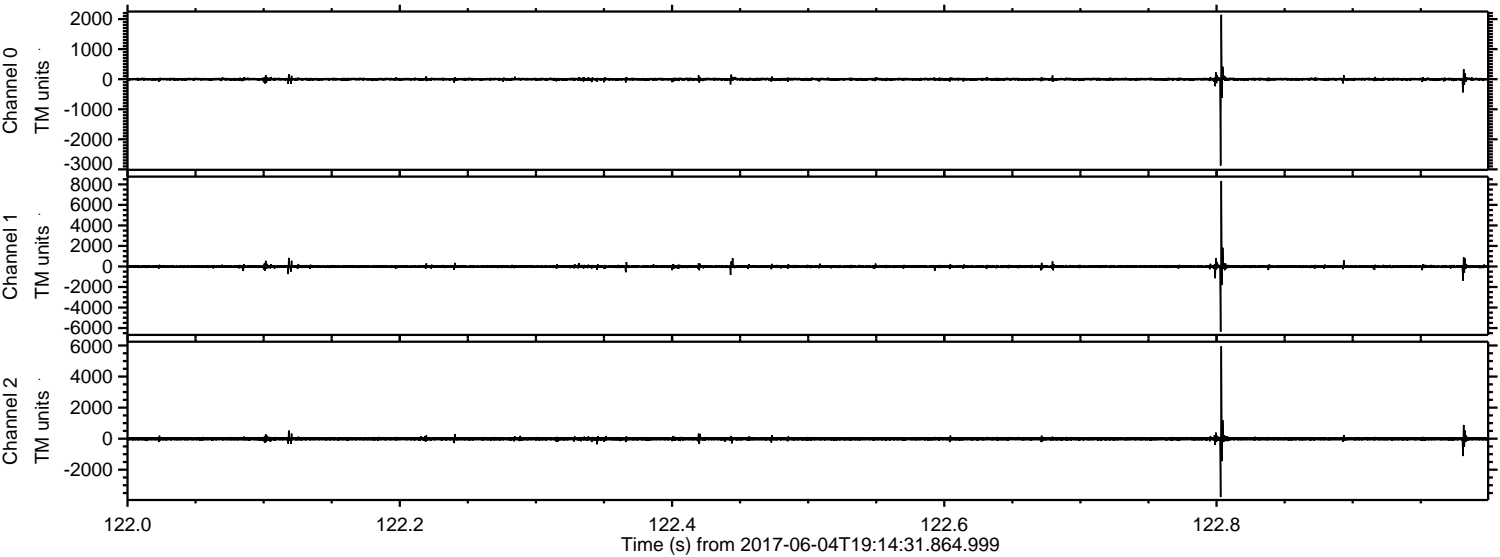

Processed Sun Jun 4 21:22:43 2017 by ELM ver.2012-10-06 from 001__elm20170604_191430__dat00.bin

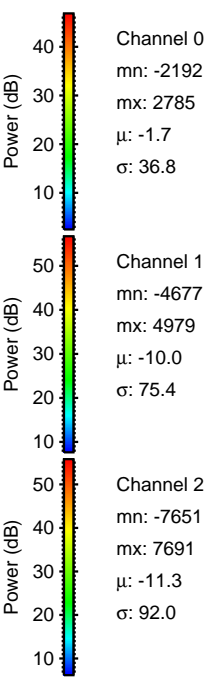
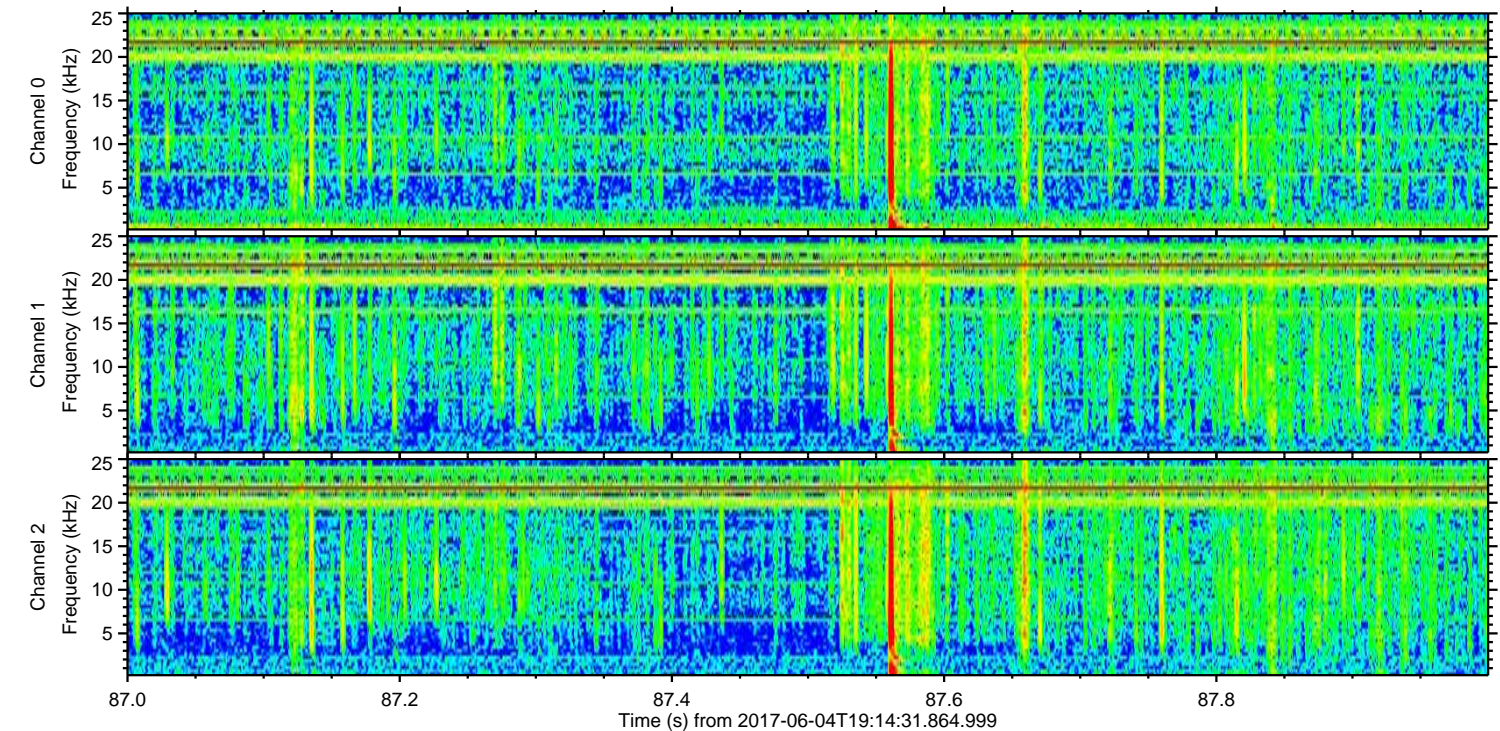
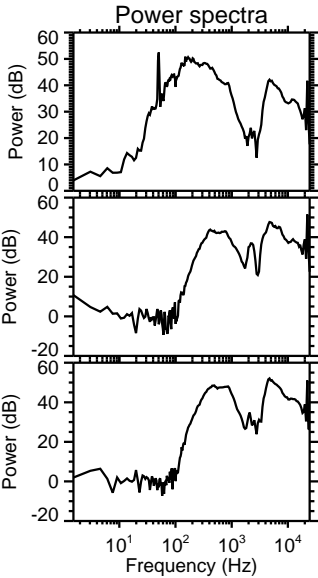
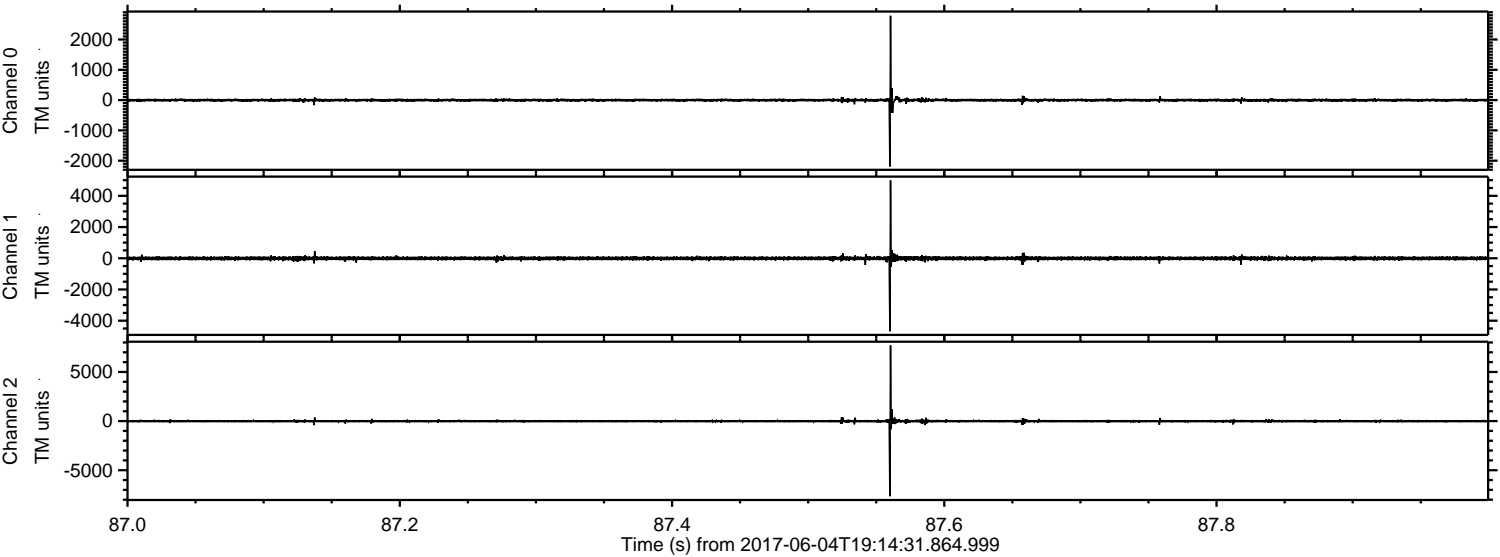

Processed Sun Jun 4 21:22:44 2017 by ELM ver.2012-10-06 from 001__elm20170604_191430__dat00.bin

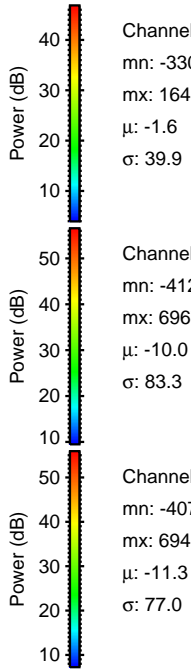
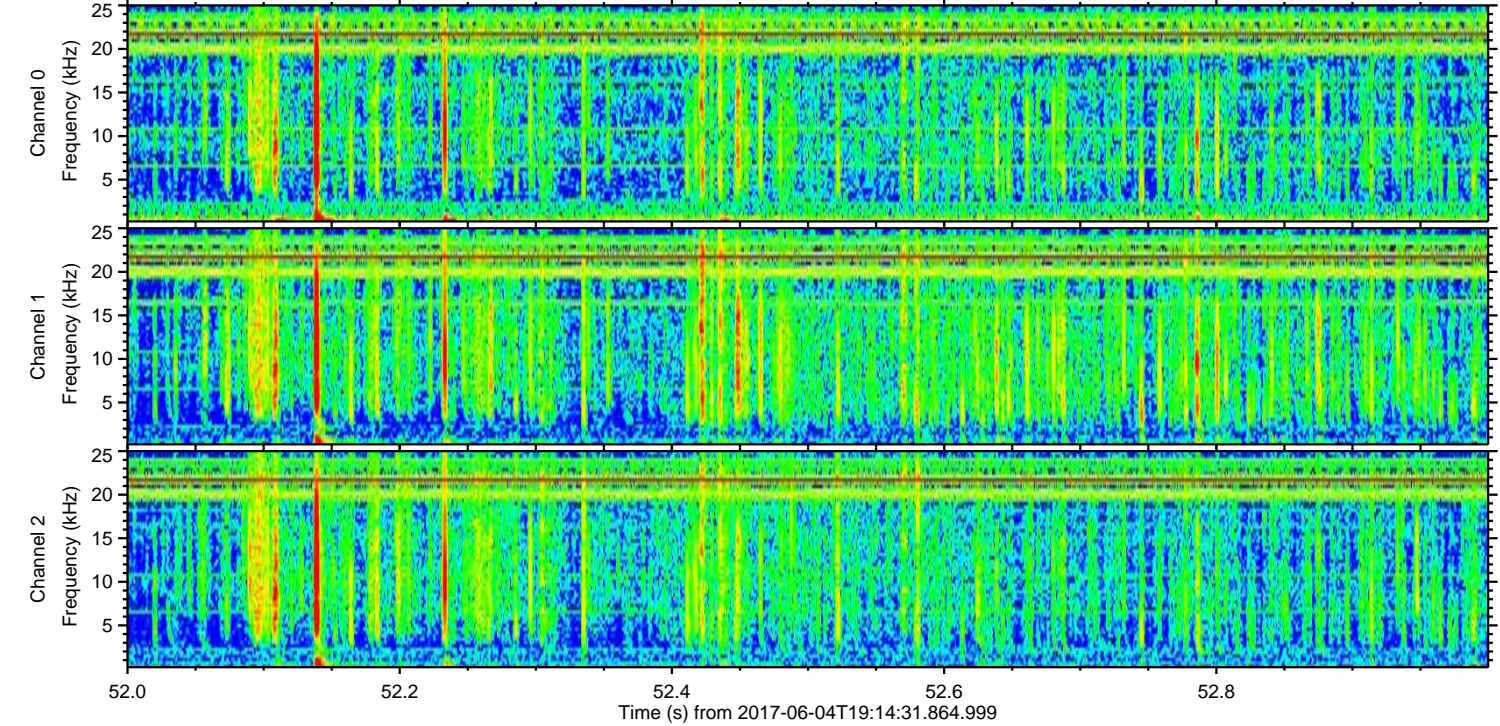
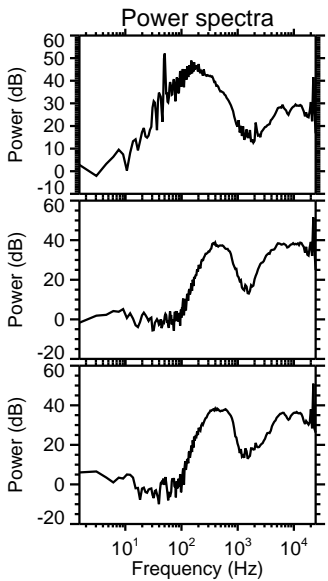
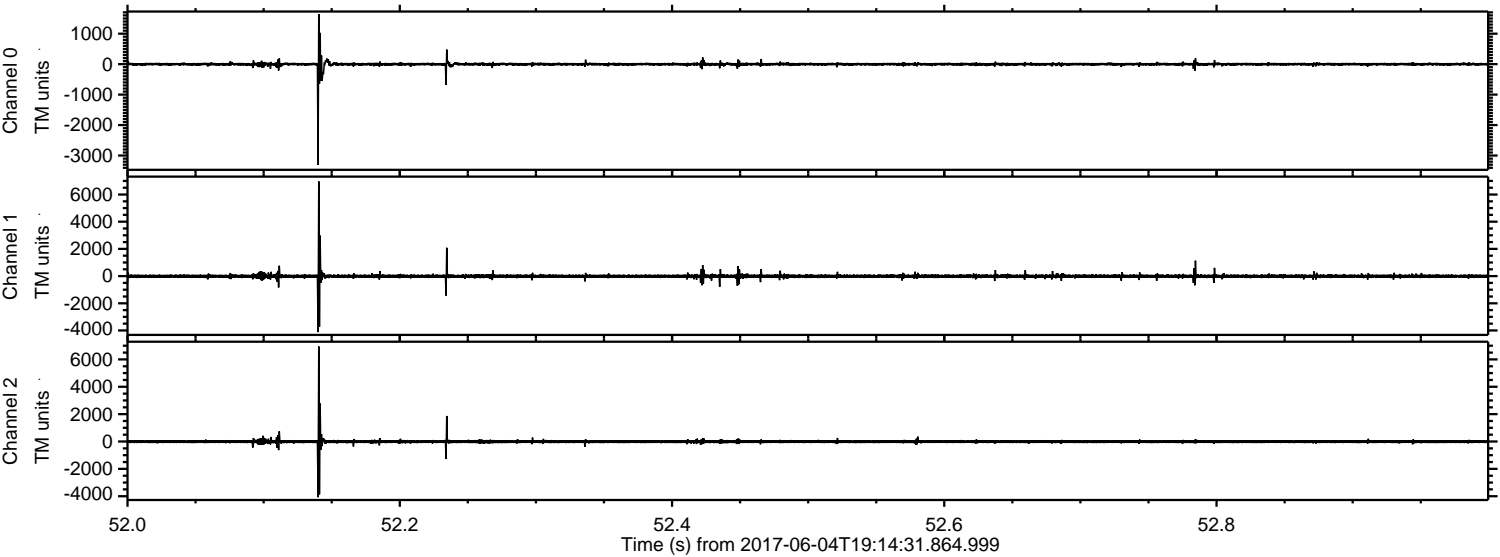

ELMAVAN 3D WAVEFORMS (Measured data sampled at 50 kHz) 51000 packets of 144 samples from 2017-06-04T19:14:31.864.999. Part 47/147

Processed Sun Jun 4 21:22:45 2017 by ELM ver.2012-10-06 from 001__elm20170604_191430__dat00.bin

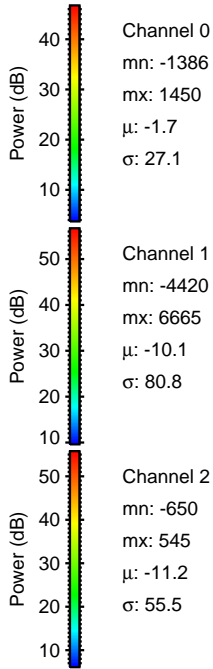
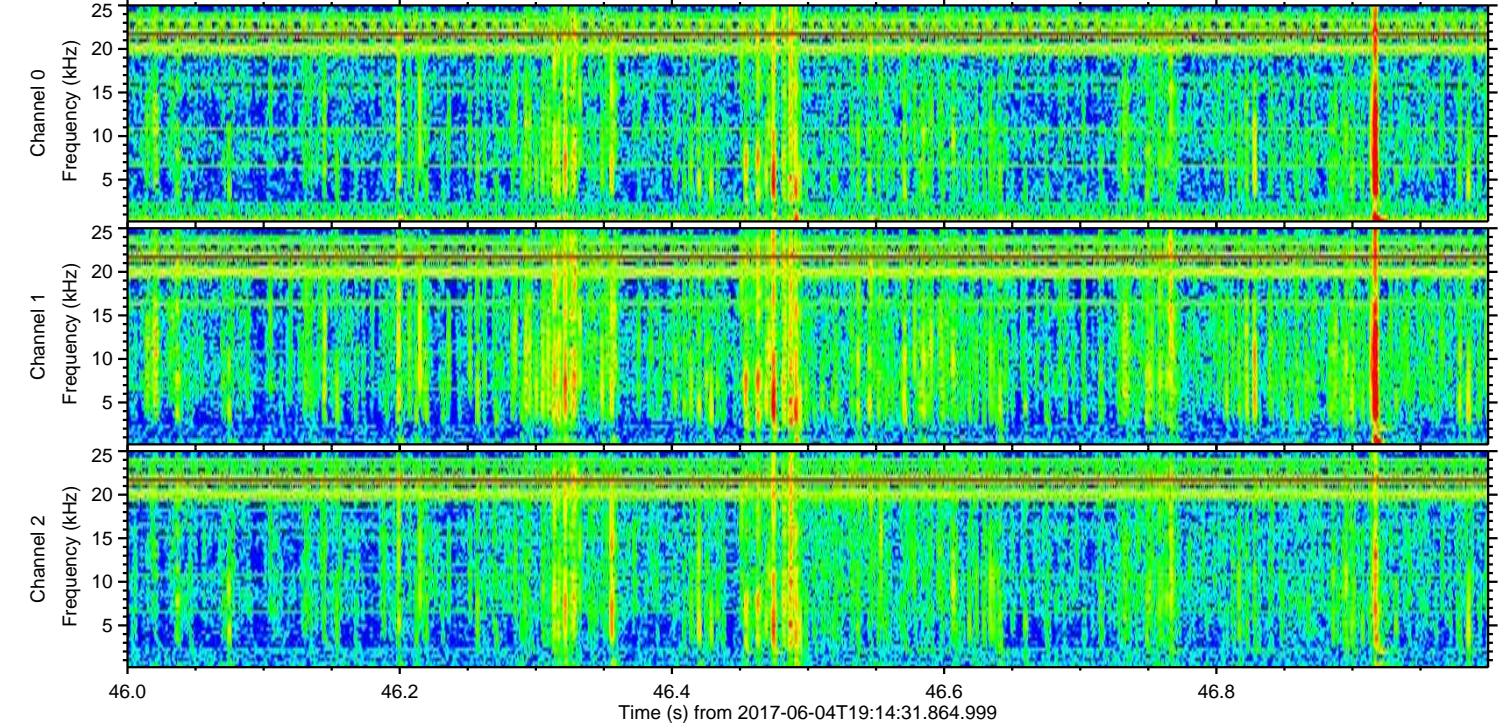
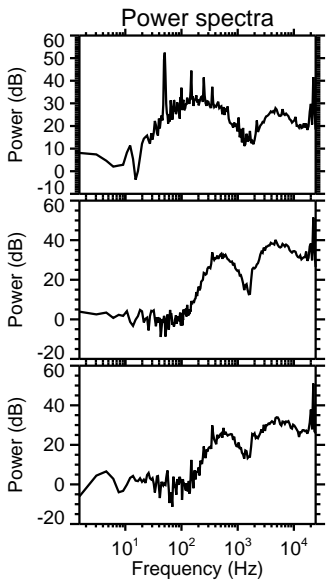
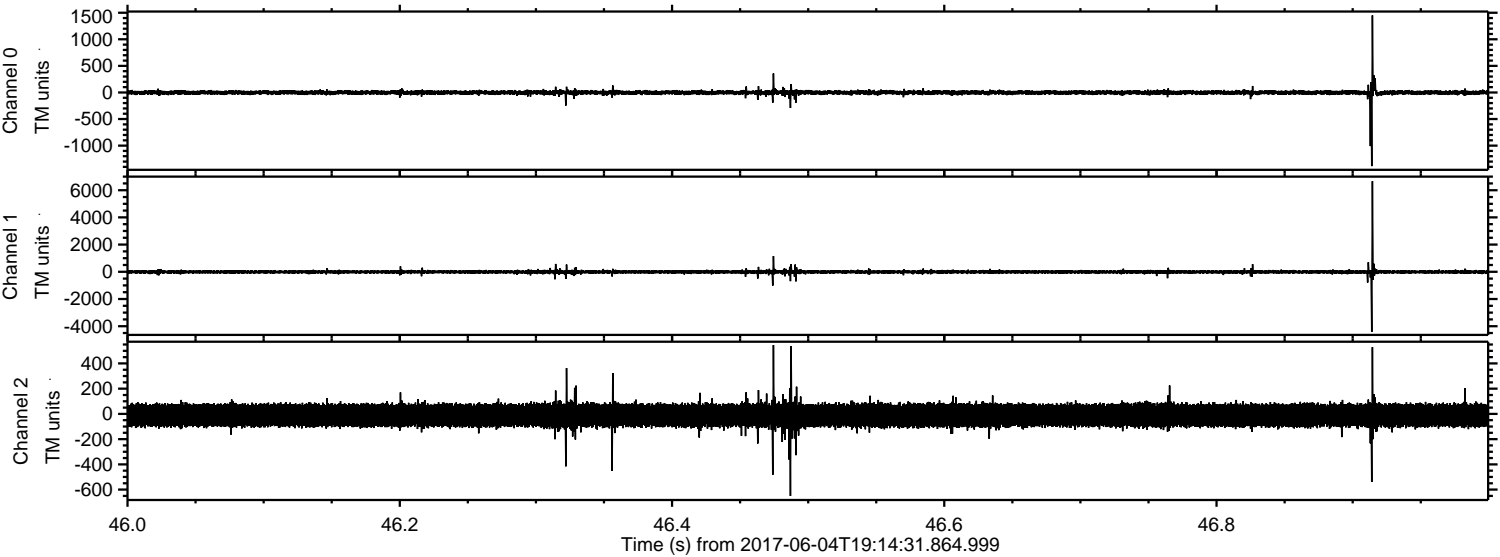

Processed Sun Jun 4 21:22:45 2017 by ELM ver.2012-10-06 from 001__elm20170604_191430__dat00.bin

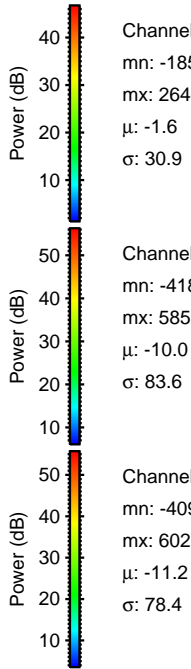
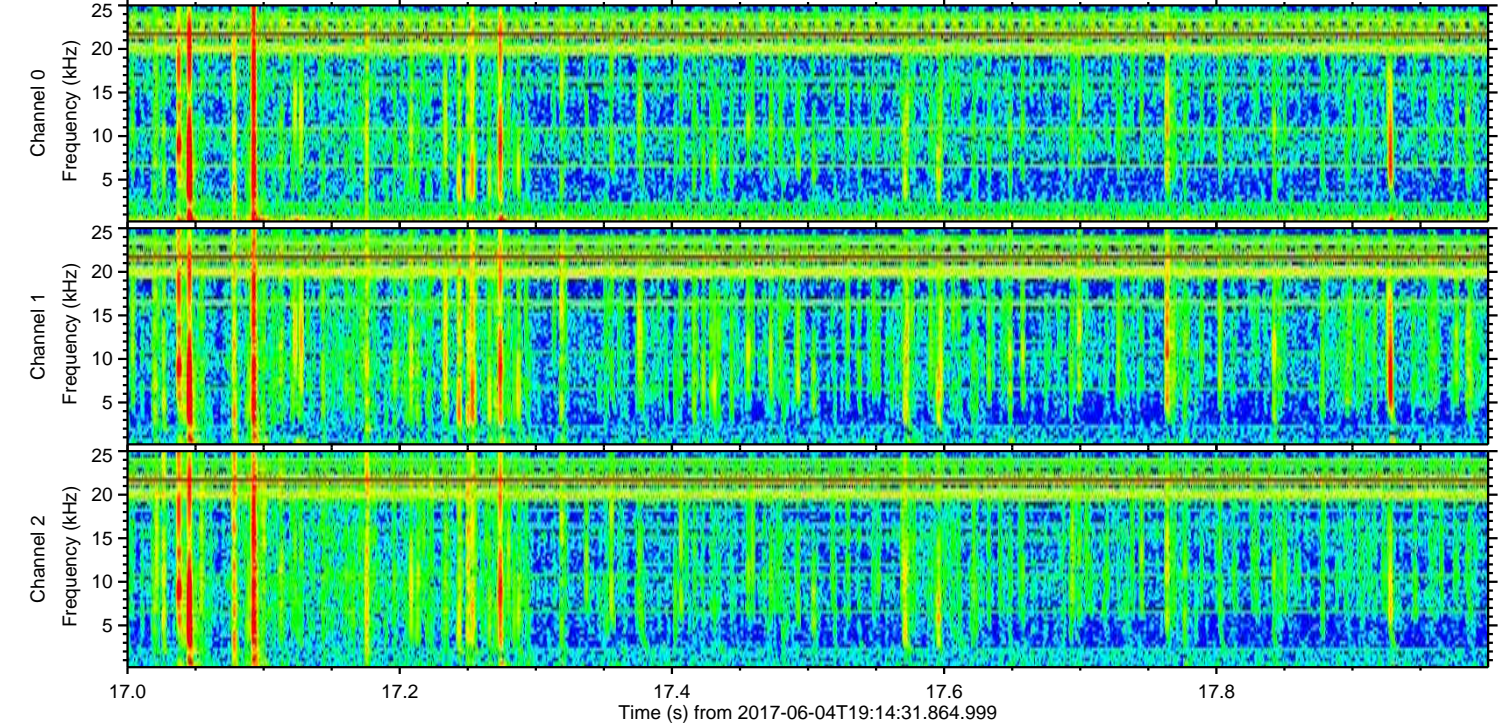
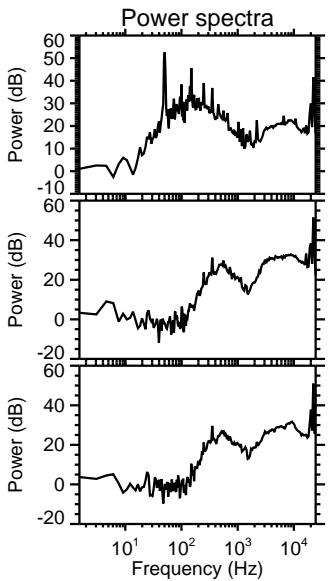
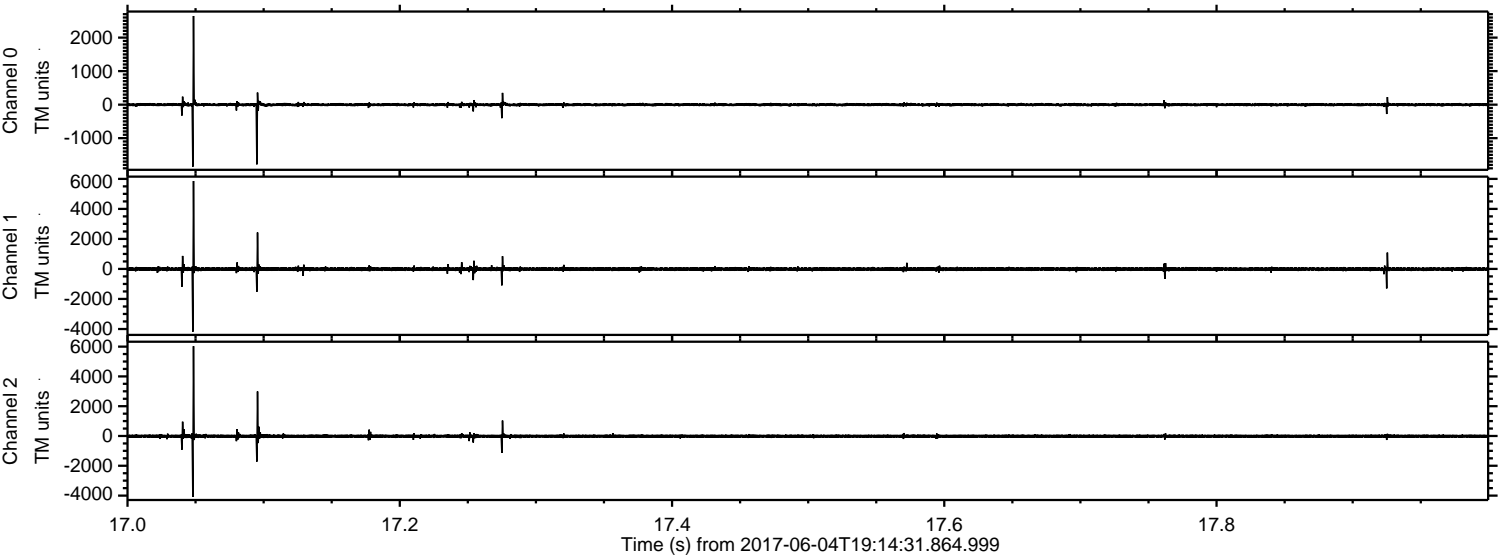

ELMAVAN 3D WAVEFORMS (Measured data sampled at 50 kHz) 51000 packets of 144 samples from 2017-06-04T19:14:31.864.999. Part 31/147

Processed Sun Jun 4 21:22:46 2017 by ELM ver.2012-10-06 from 001__elm20170604_191430__dat00.bin

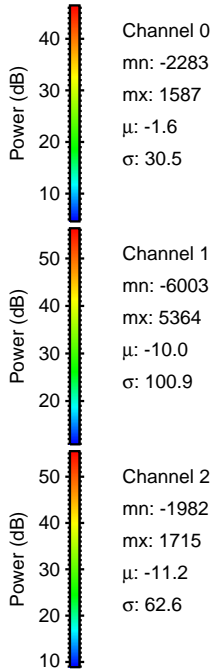
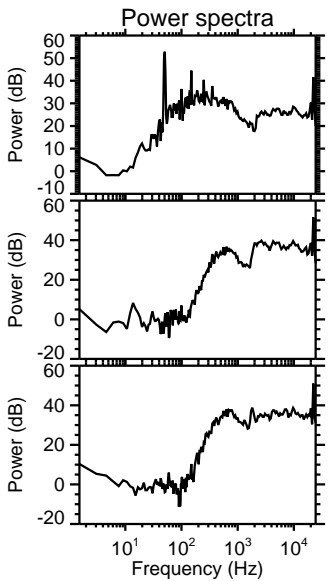
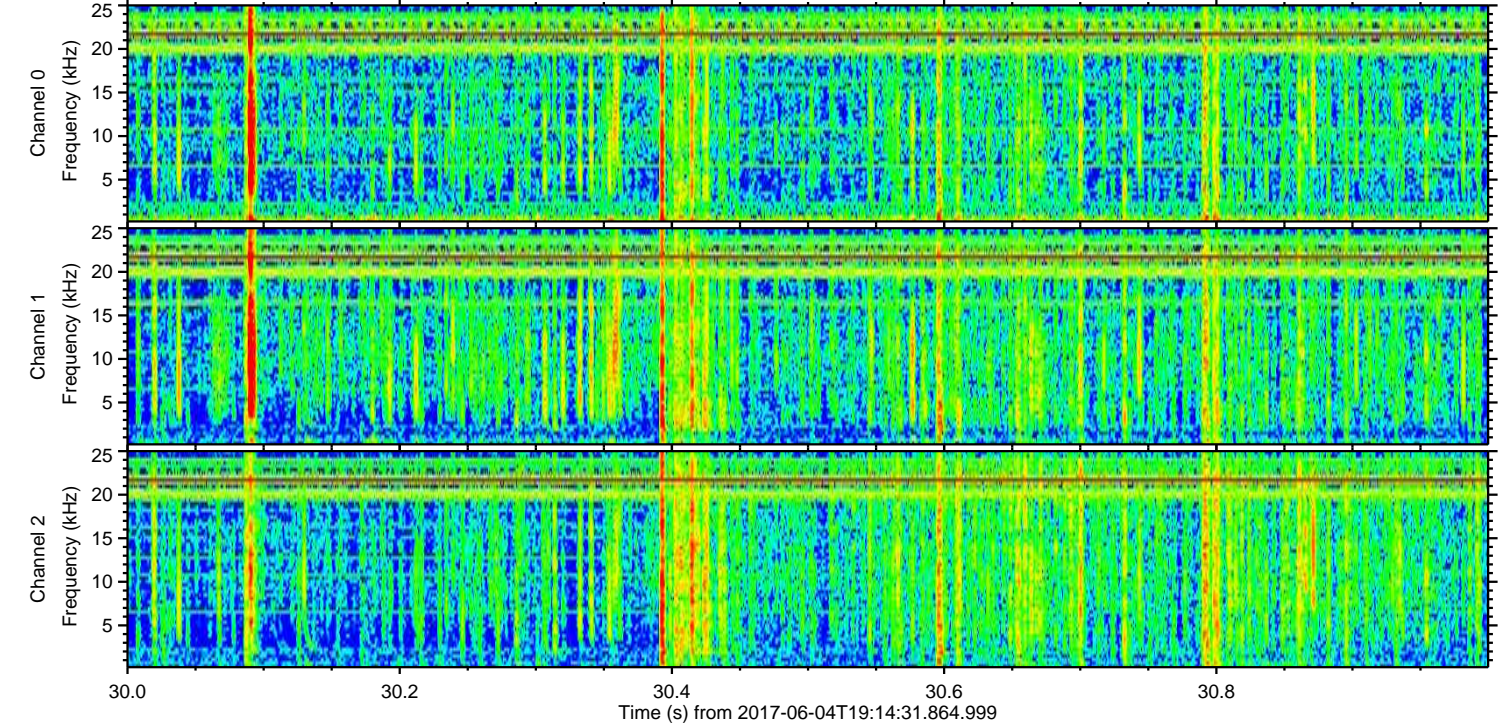
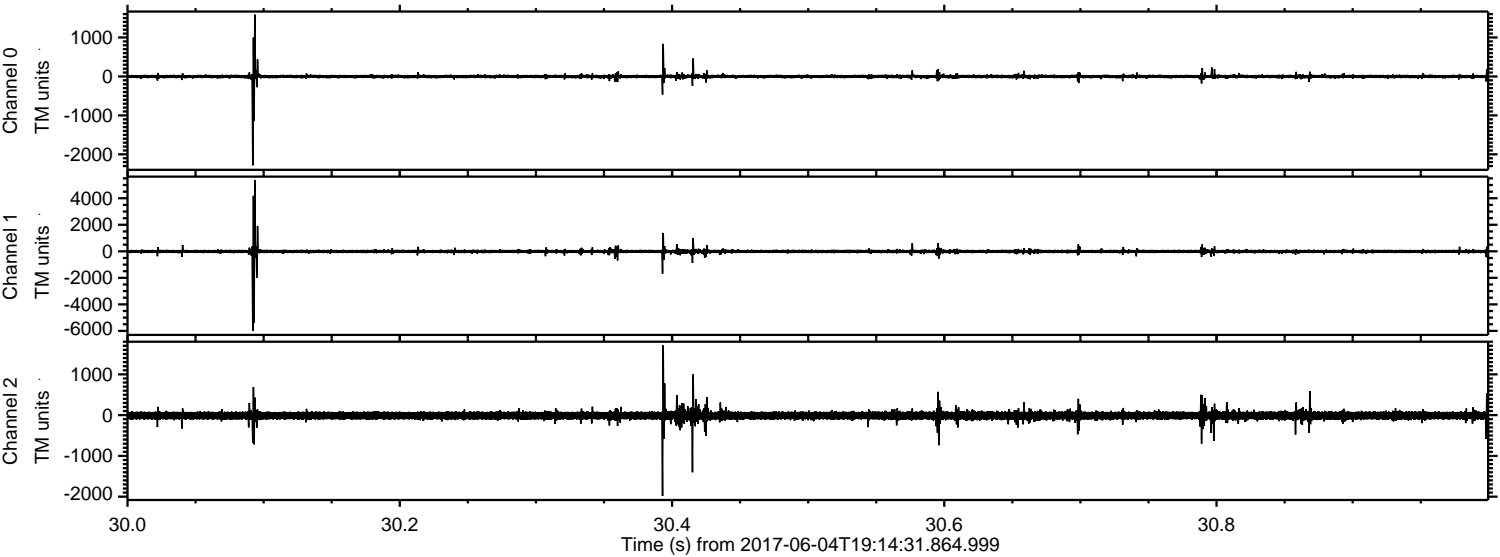

Processed Sun Jun 4 21:22:47 2017 by ELM ver.2012-10-06 from 001__elm20170604_191430__dat00.bin

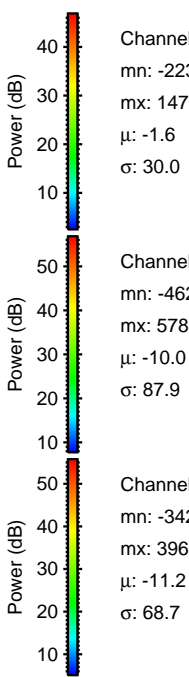
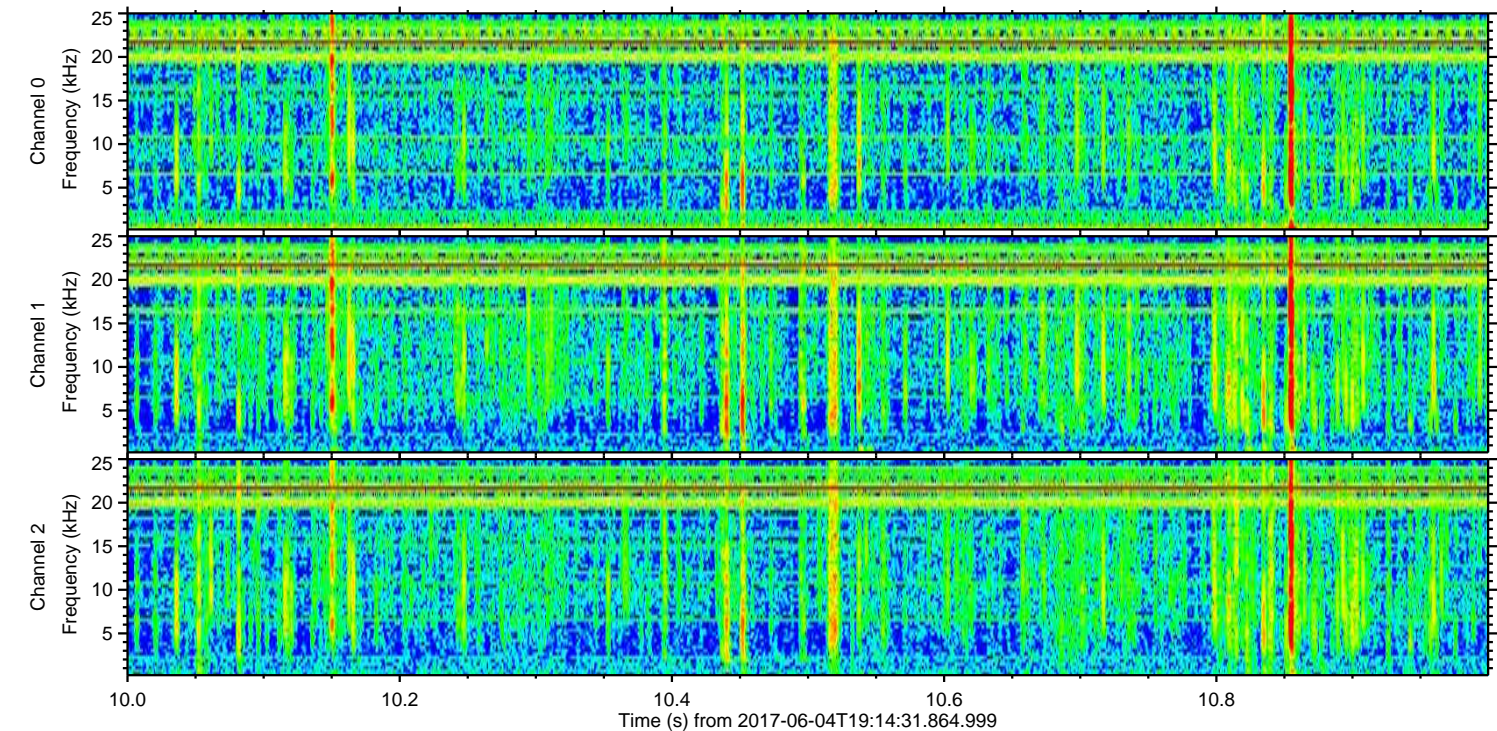
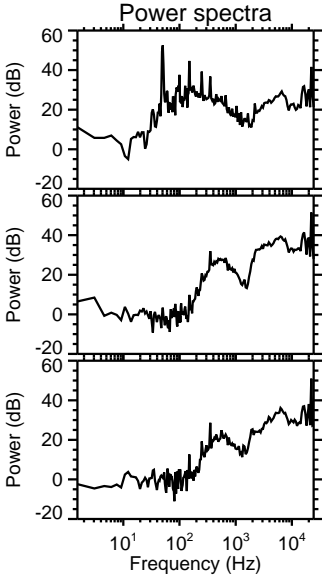
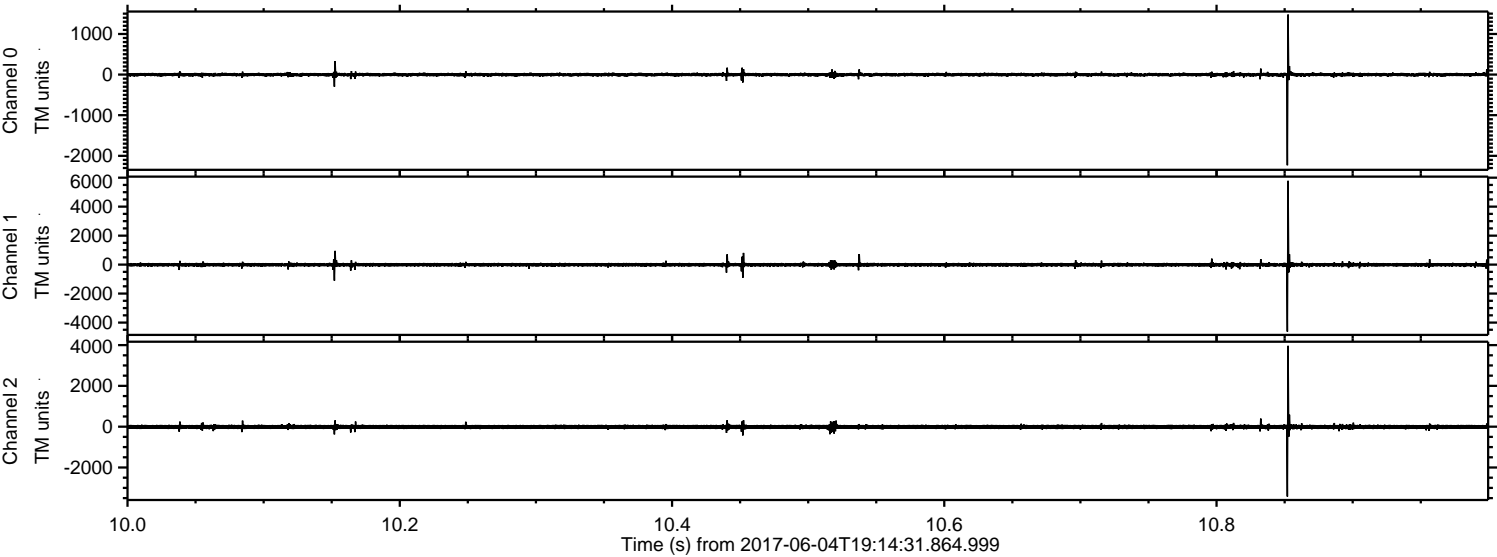

Channel 0
mn: -2233
mx: 1478
 μ : -1.6
 σ : 30.0

Channel 1
mn: -4622
mx: 5784
 μ : -10.0
 σ : 87.9

Channel 2
mn: -3423
mx: 3967
 μ : -11.2
 σ : 68.7

Processed Sun Jun 4 21:22:47 2017 by ELM ver.2012-10-06 from 001__elm20170604_191430__dat00.bin

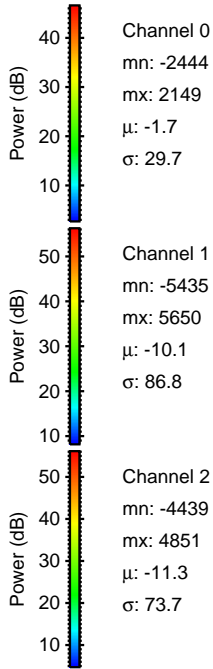
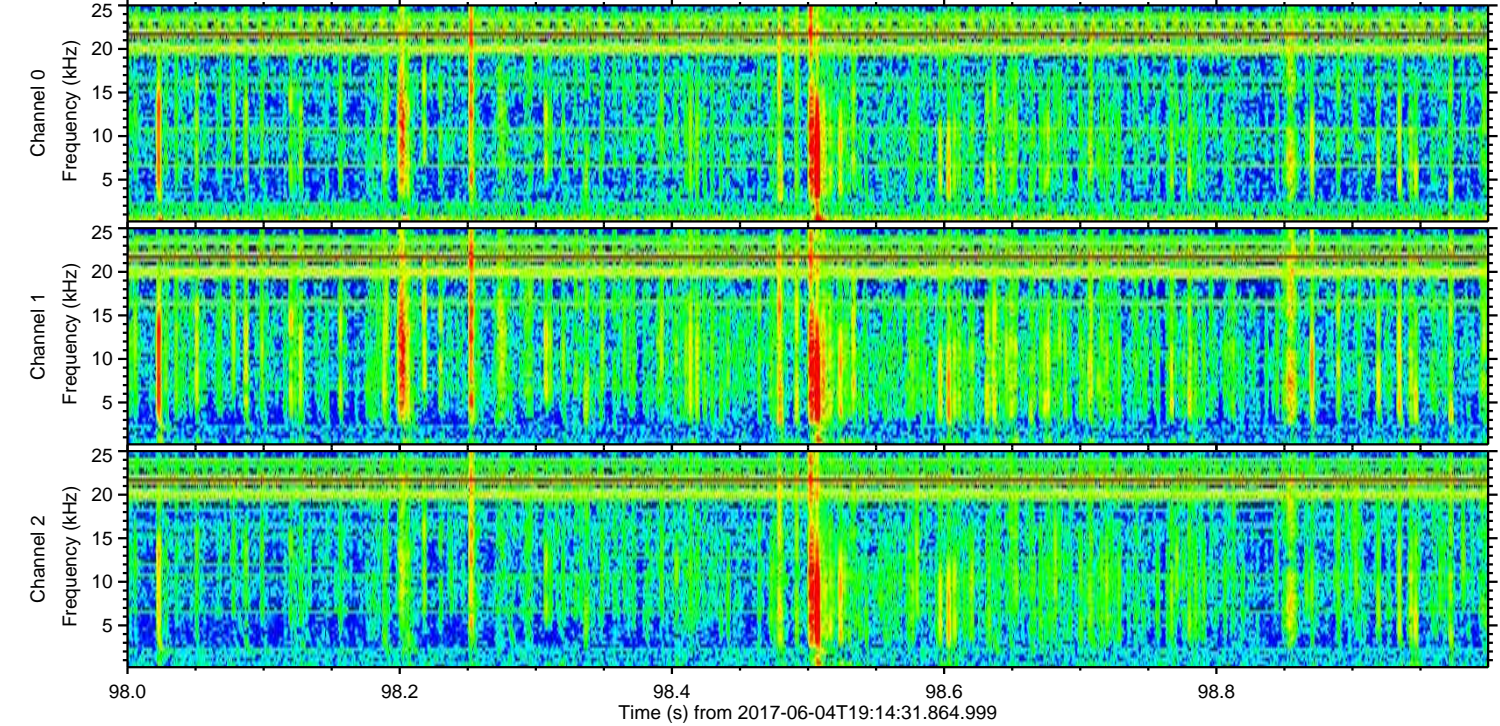
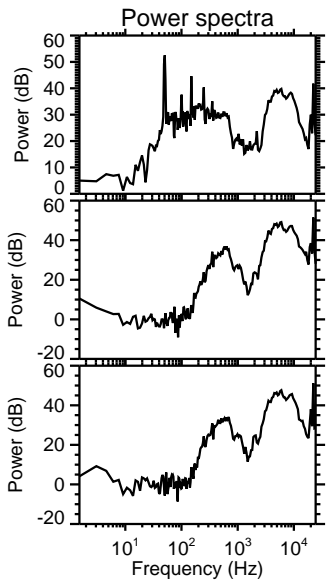
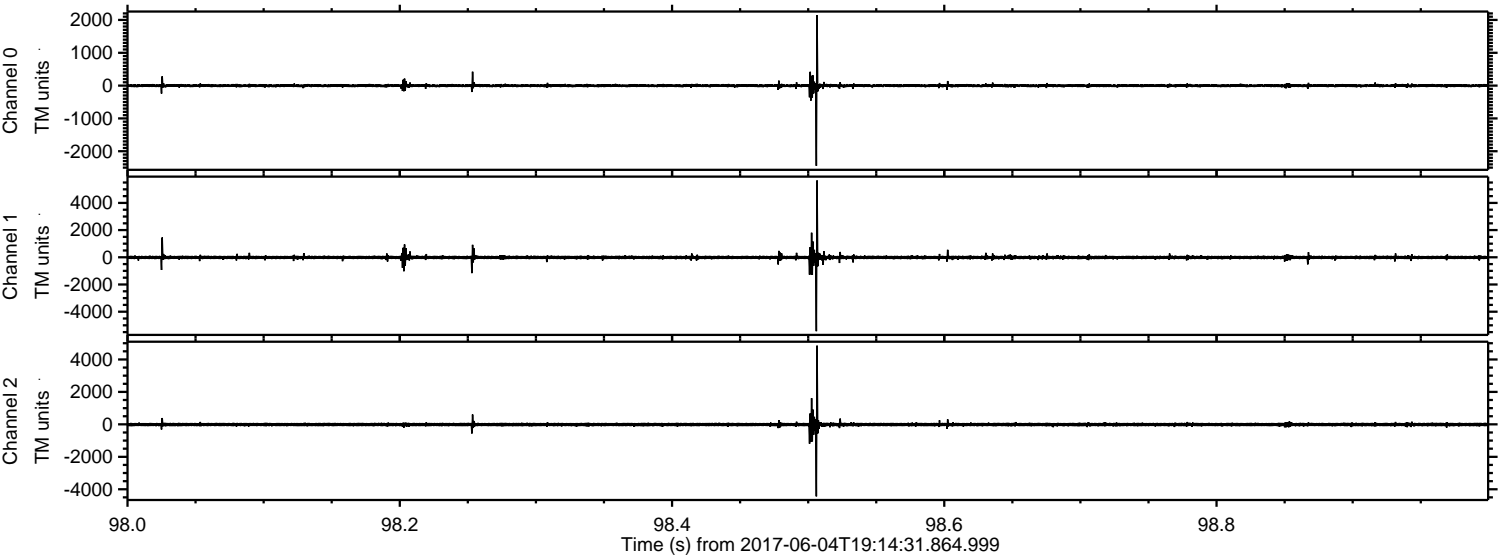

Processed Sun Jun 4 21:22:48 2017 by ELM ver.2012-10-06 from 001__elm20170604_191430__dat00.bin

