

ELMAVAN 3D WAVEFORMS (Measured data sampled at 50 kHz) 51000 packets of 144 samples from 2017-06-04T18:49:30.834.999.

Processed Sun Jun 4 20:57:19 2017 by ELM ver.2012-10-06 from 001__elm20170604_184929__dat00.bin

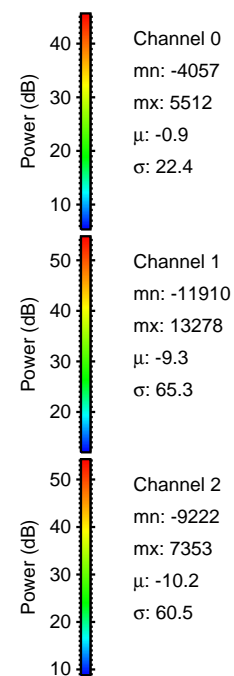

Processed Sun Jun 4 20:57:25 2017 by ELM ver.2012-10-06 from 001__elm20170604_184929__dat00.bin

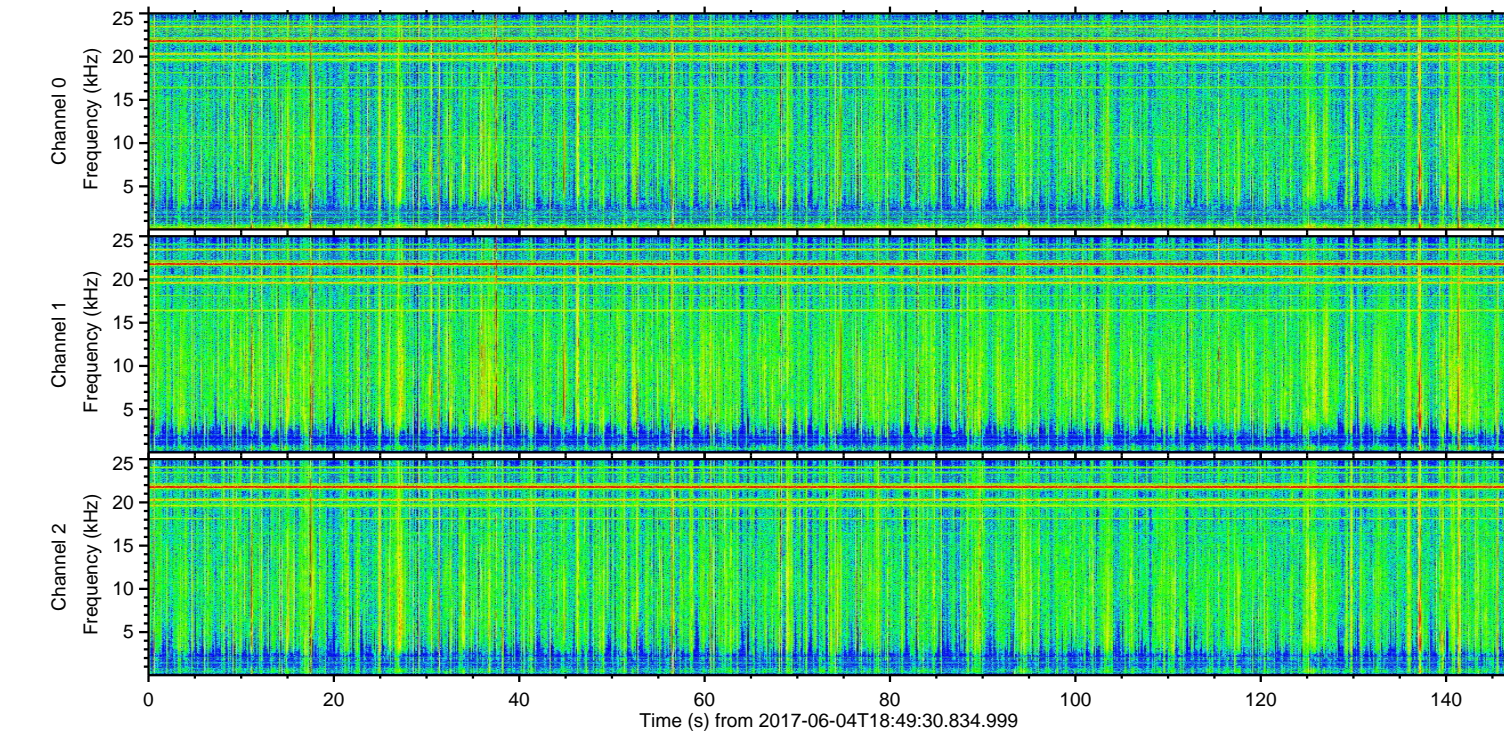
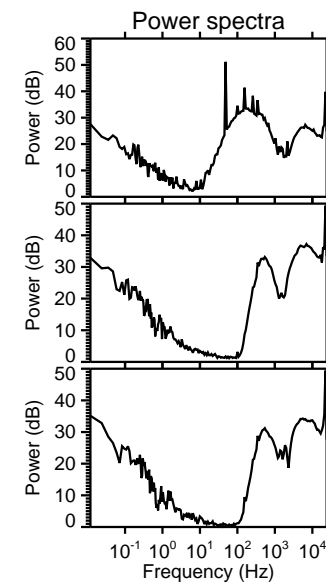
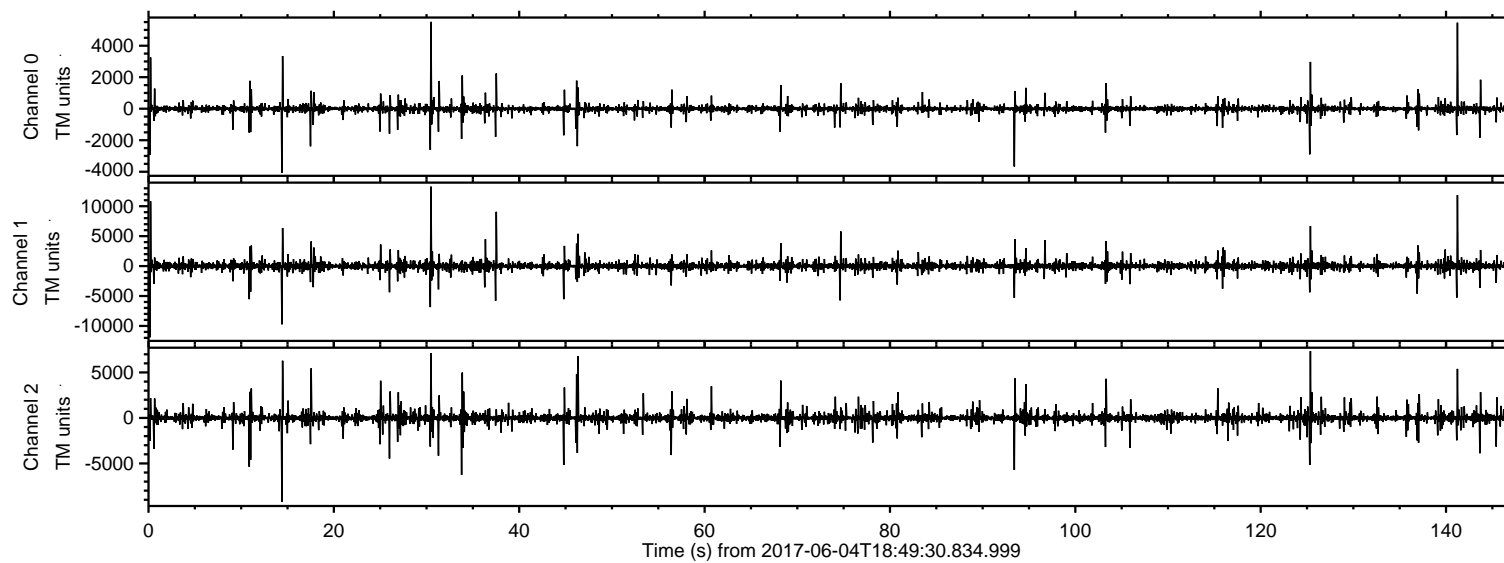
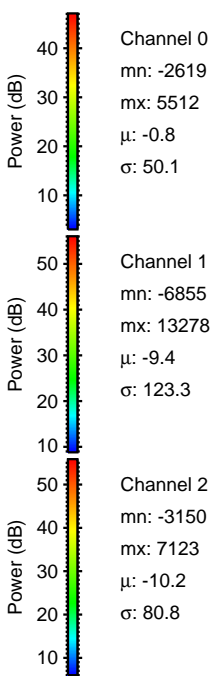
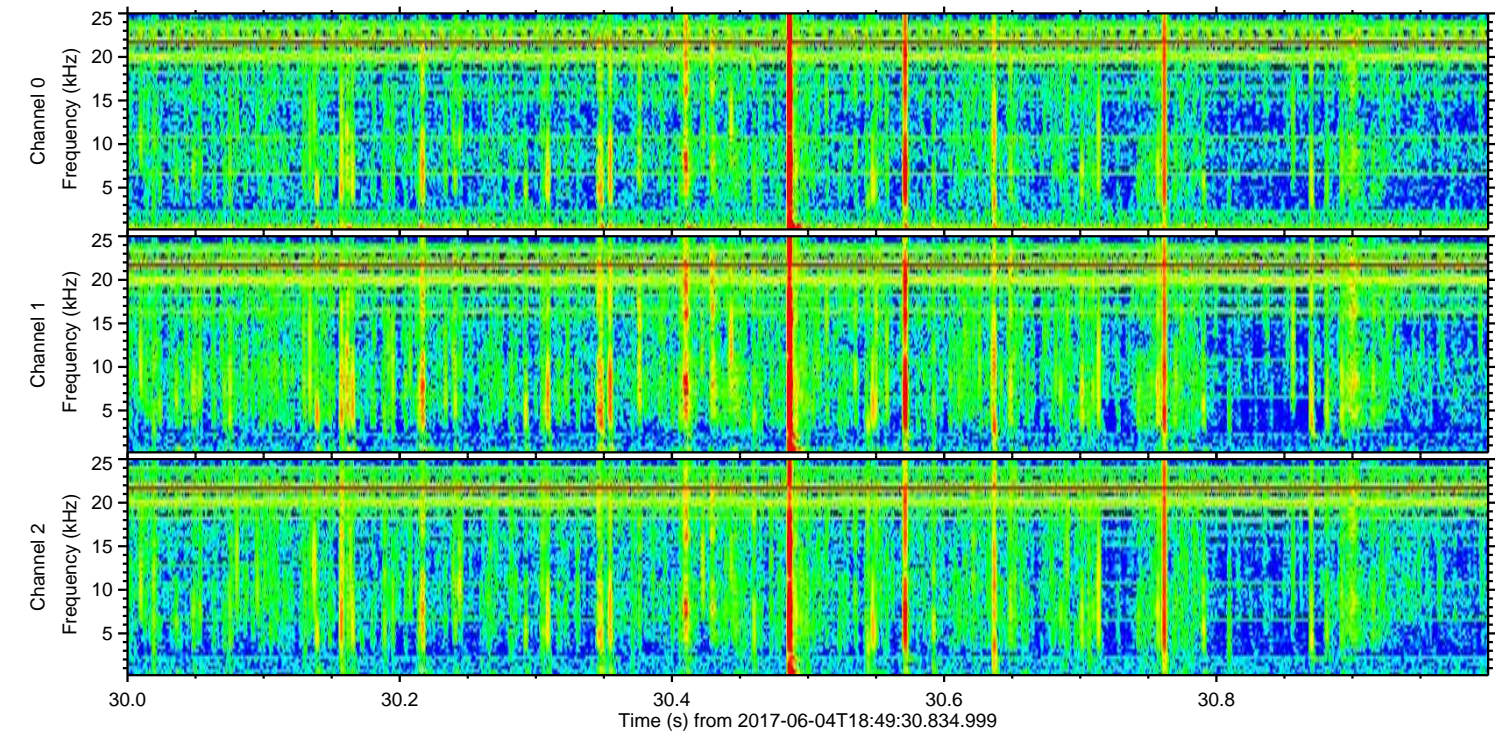
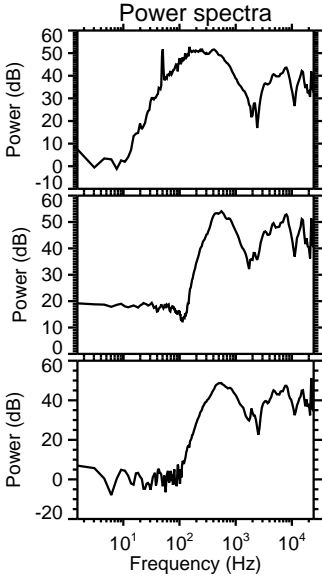
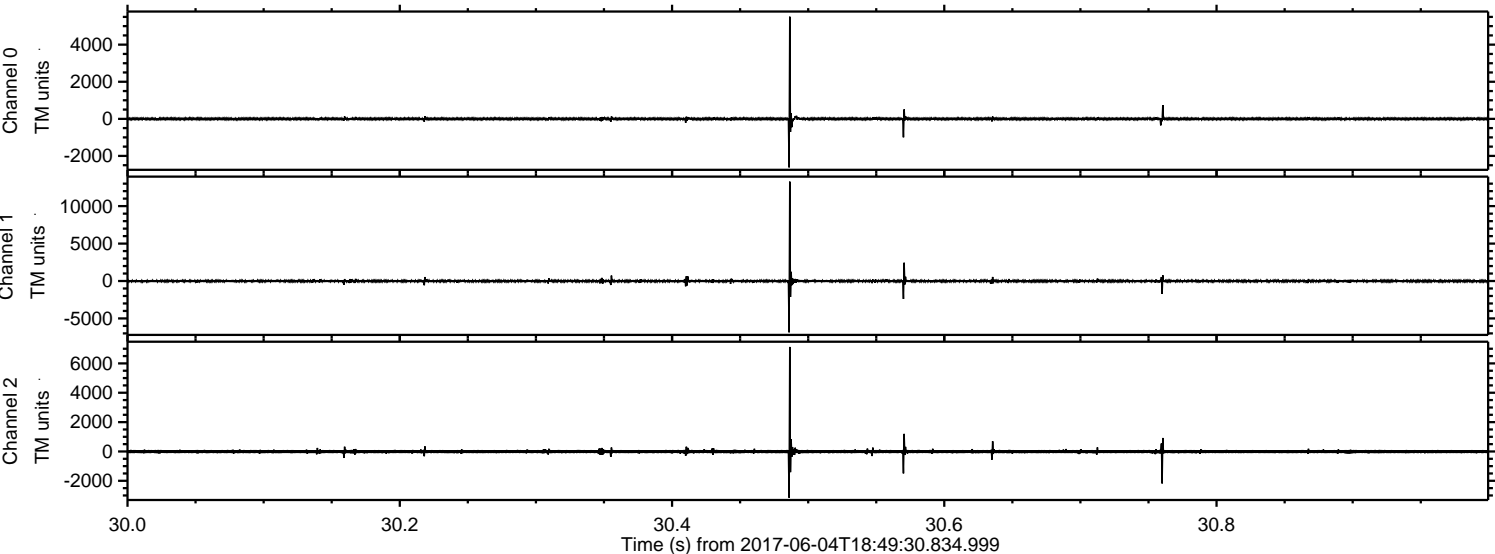

ELMAVAN 3D WAVEFORMS (Measured data sampled at 50 kHz) 51000 packets of 144 samples from 2017-06-04T18:49:30.834.999. Part 1/147

Processed Sun Jun 4 20:57:26 2017 by ELM ver.2012-10-06 from 001__elm20170604_184929__dat00.bin

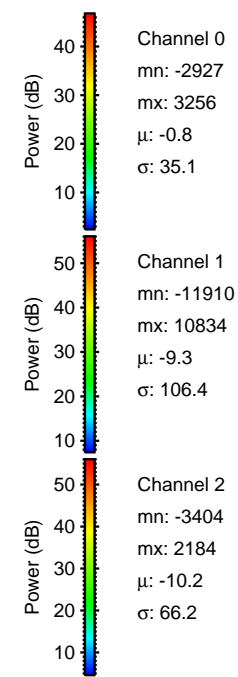
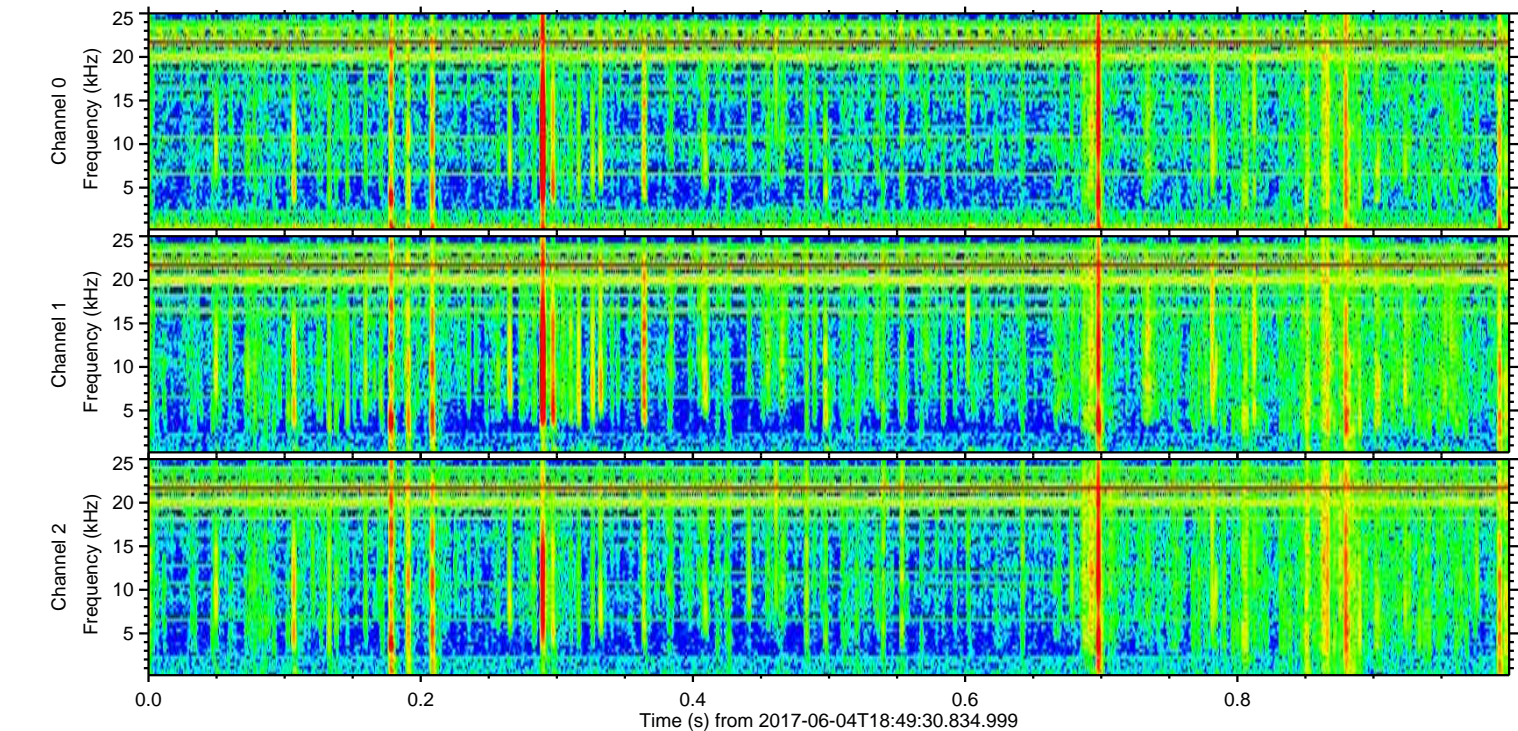
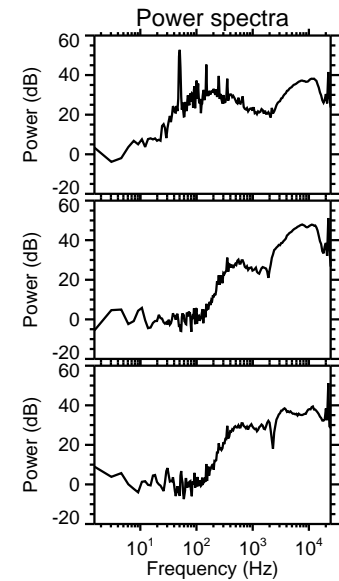
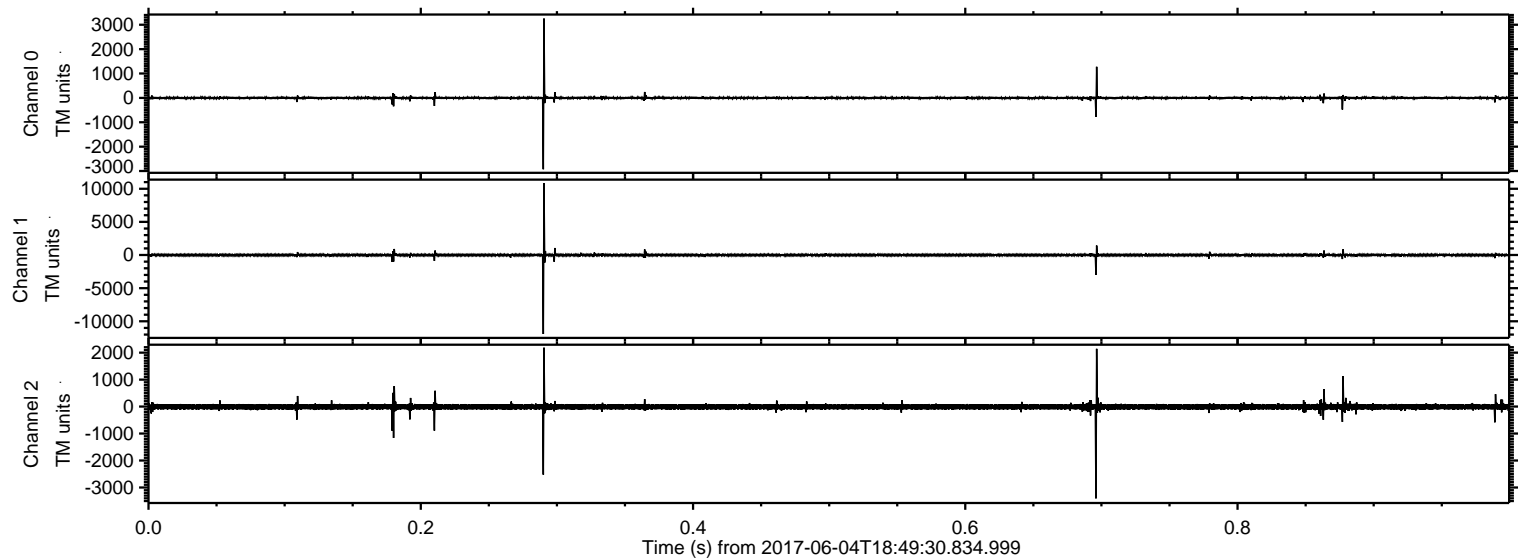

ELMAVAN 3D WAVEFORMS (Measured data sampled at 50 kHz) 51000 packets of 144 samples from 2017-06-04T18:49:30.834.999. Part 142/147

Processed Sun Jun 4 20:57:26 2017 by ELM ver.2012-10-06 from 001__elm20170604_184929__dat00.bin

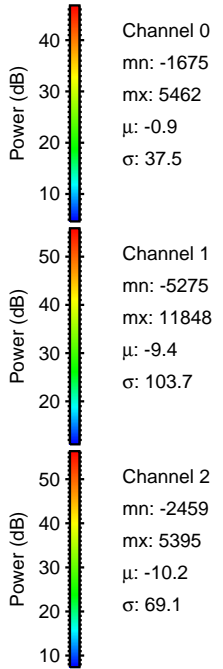
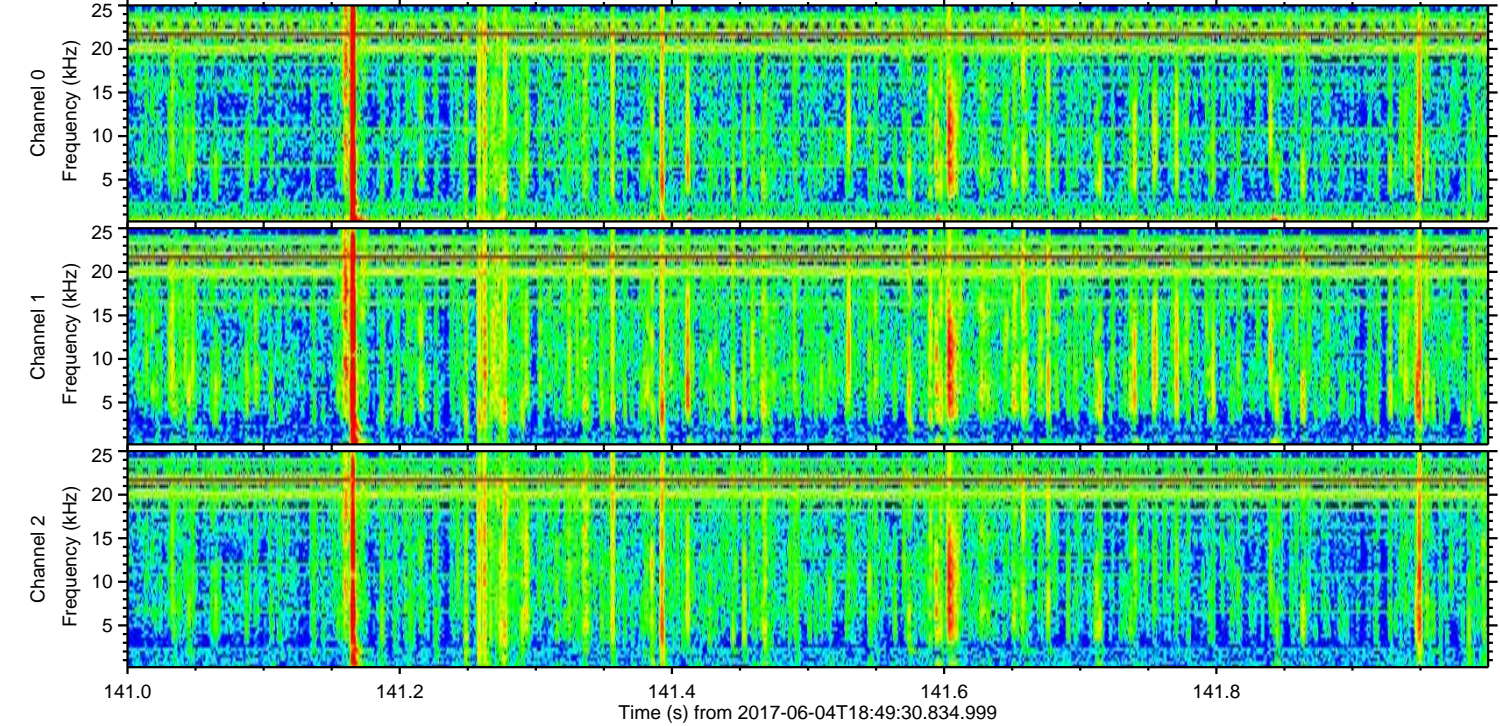
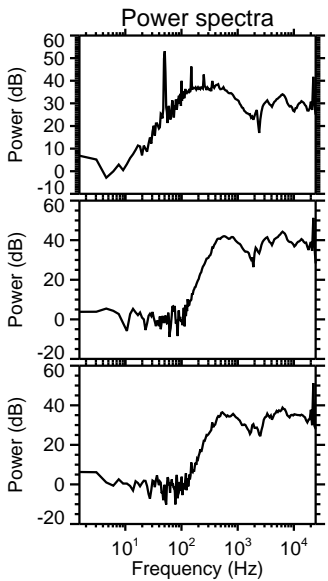
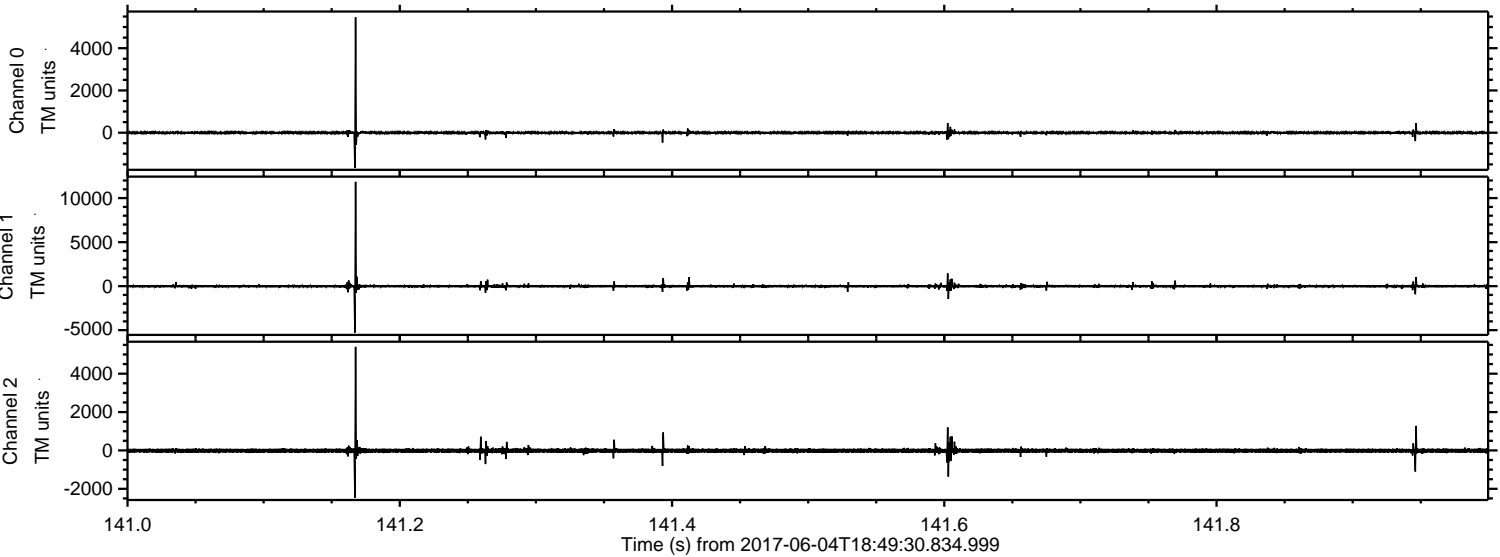

Processed Sun Jun 4 20:57:27 2017 by ELM ver.2012-10-06 from 001__elm20170604_184929__dat00.bin

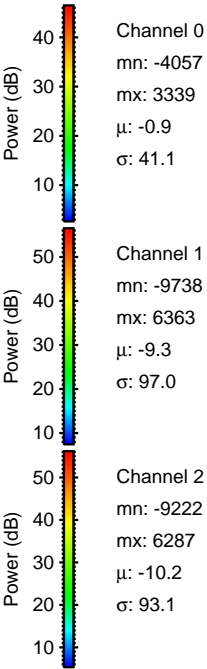
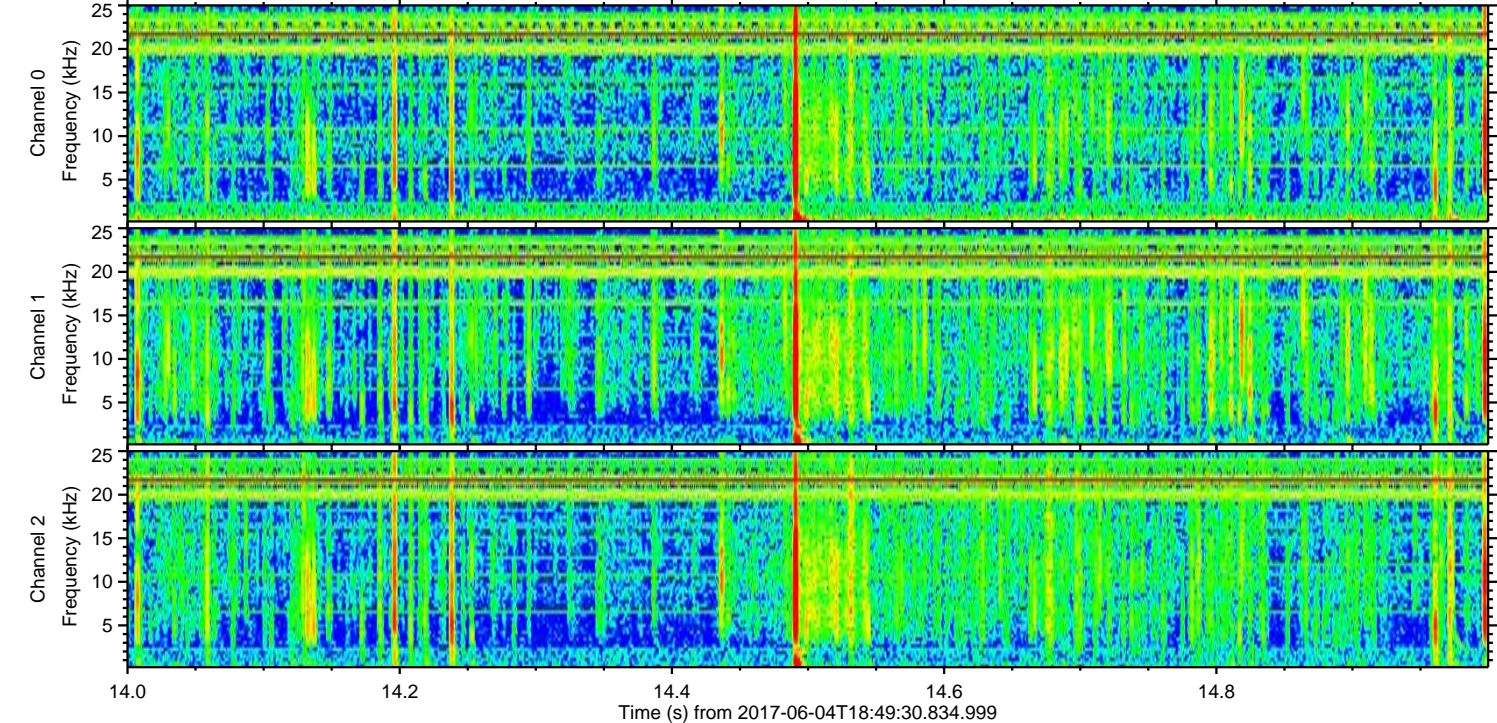
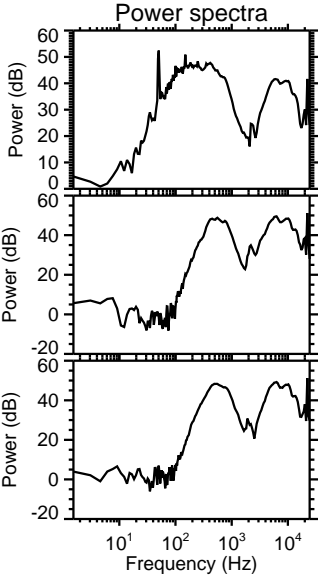
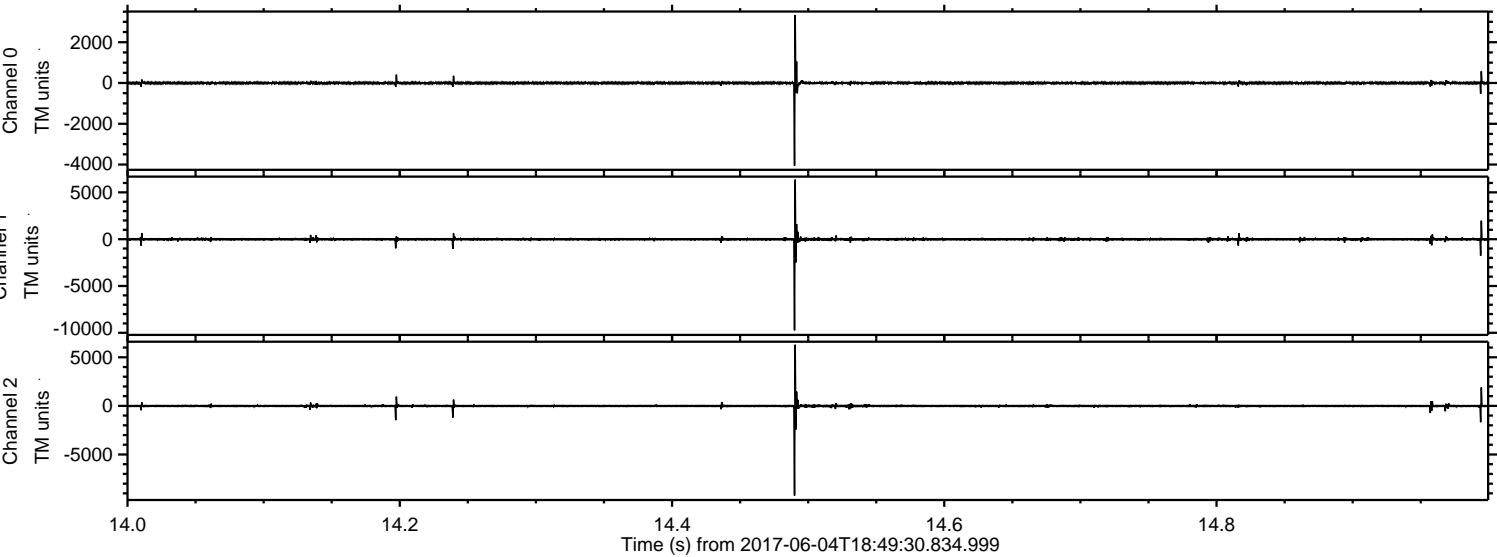

Processed Sun Jun 4 20:57:27 2017 by ELM ver.2012-10-06 from 001__elm20170604_184929__dat00.bin

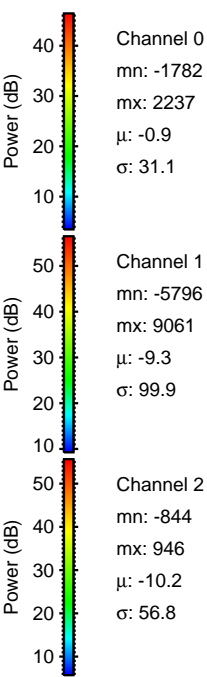
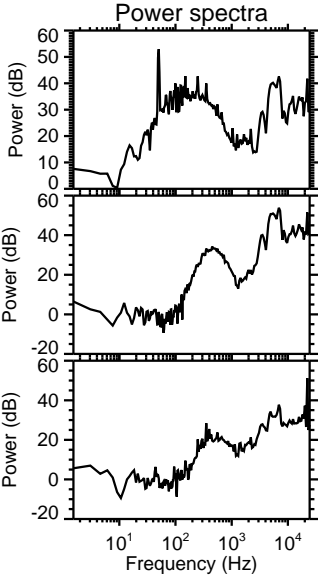
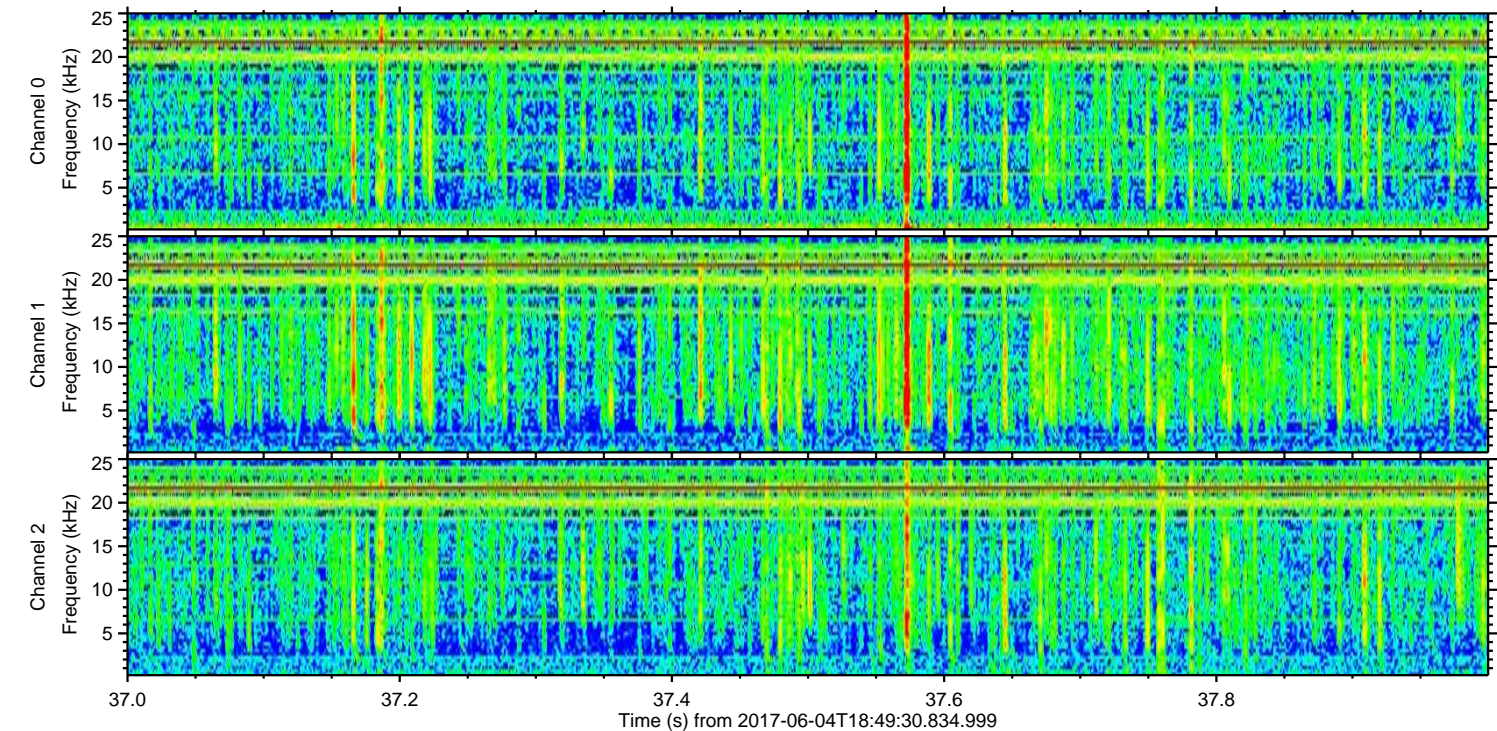
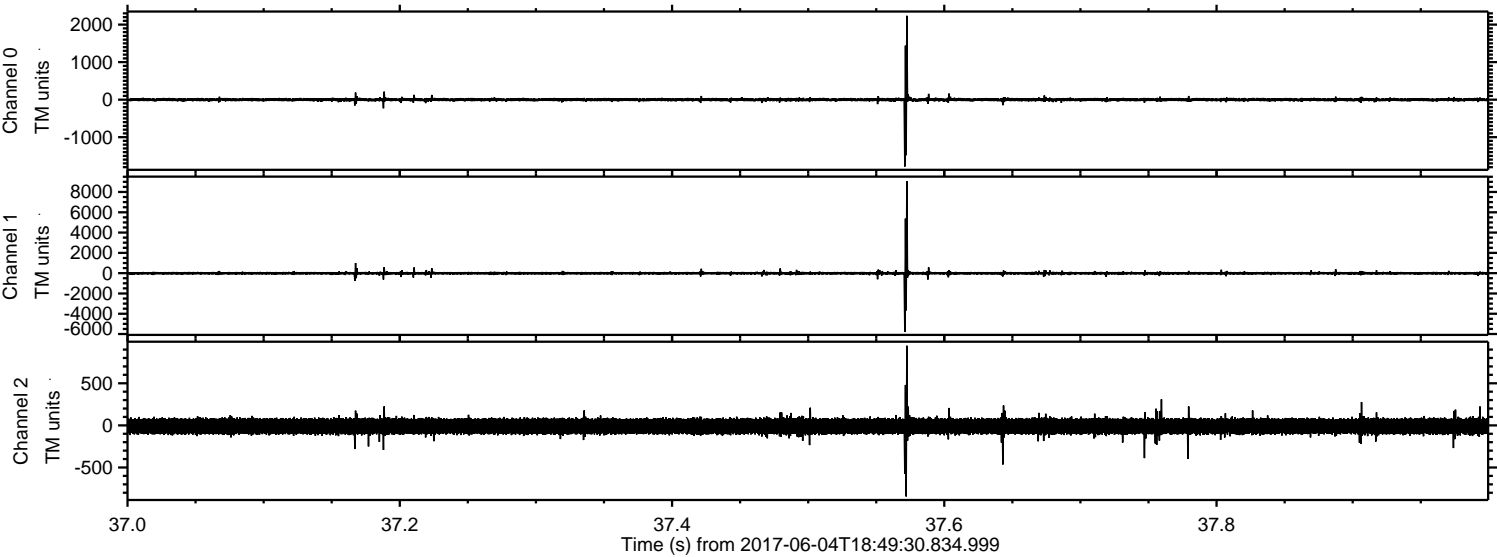

ELMAVAN 3D WAVEFORMS (Measured data sampled at 50 kHz) 51000 packets of 144 samples from 2017-06-04T18:49:30.834.999. Part 126/147

Processed Sun Jun 4 20:57:28 2017 by ELM ver.2012-10-06 from 001__elm20170604_184929__dat00.bin

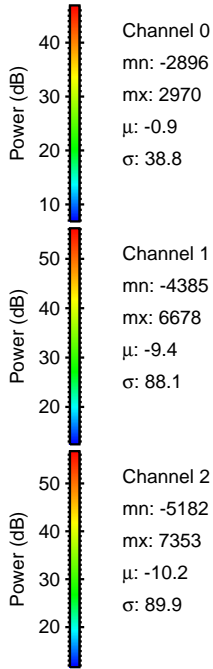
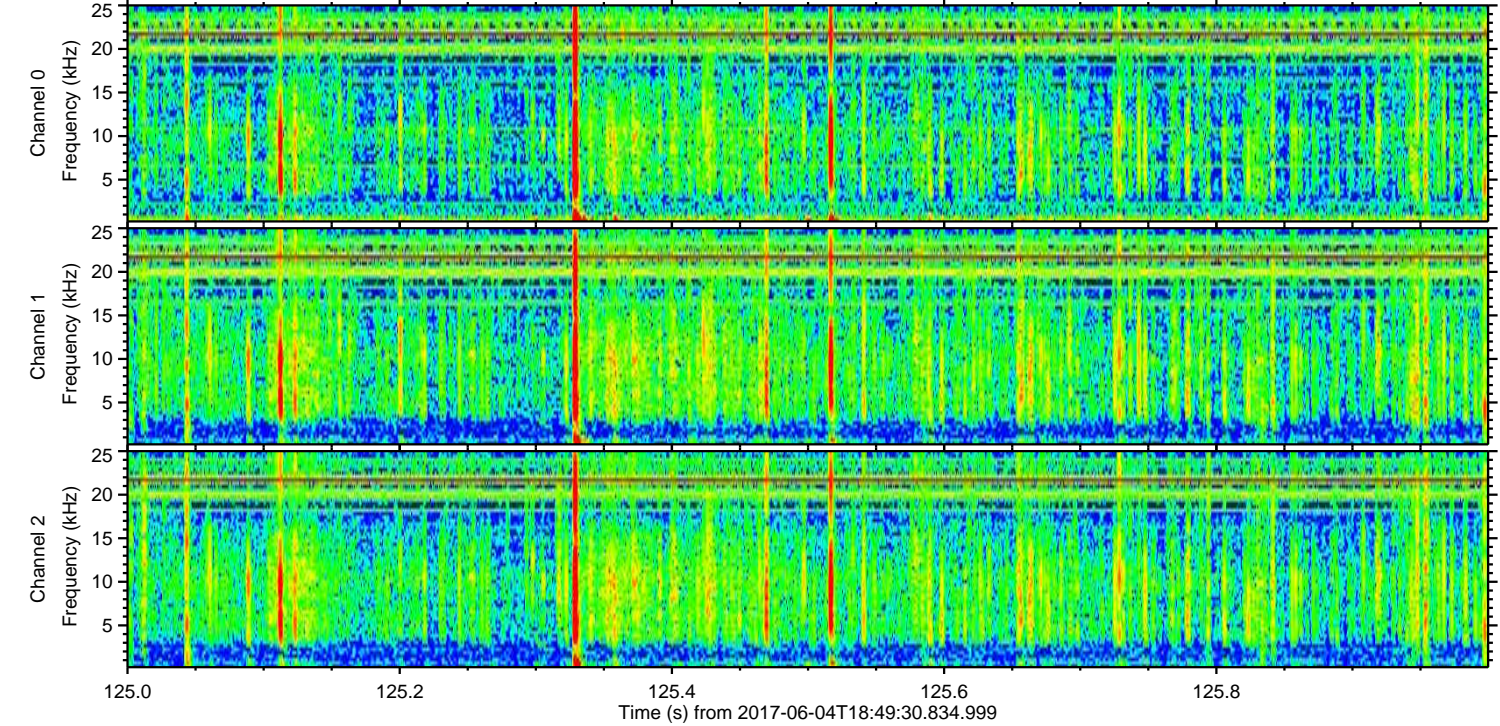
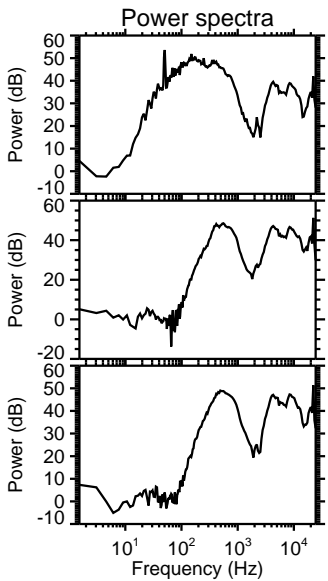
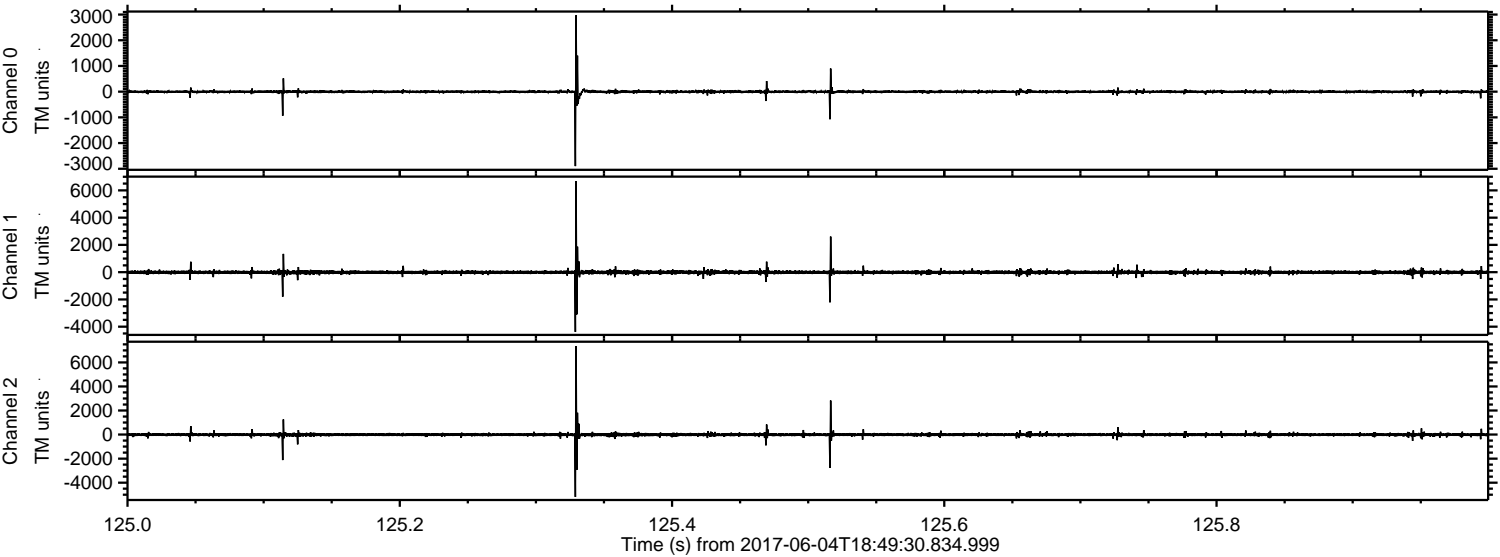

ELMAVAN 3D WAVEFORMS (Measured data sampled at 50 kHz) 51000 packets of 144 samples from 2017-06-04T18:49:30.834.999. Part 47/147

Processed Sun Jun 4 20:57:29 2017 by ELM ver.2012-10-06 from 001__elm20170604_184929__dat00.bin

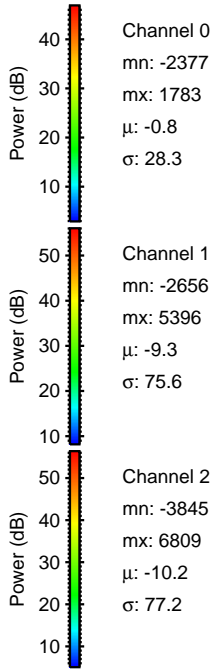
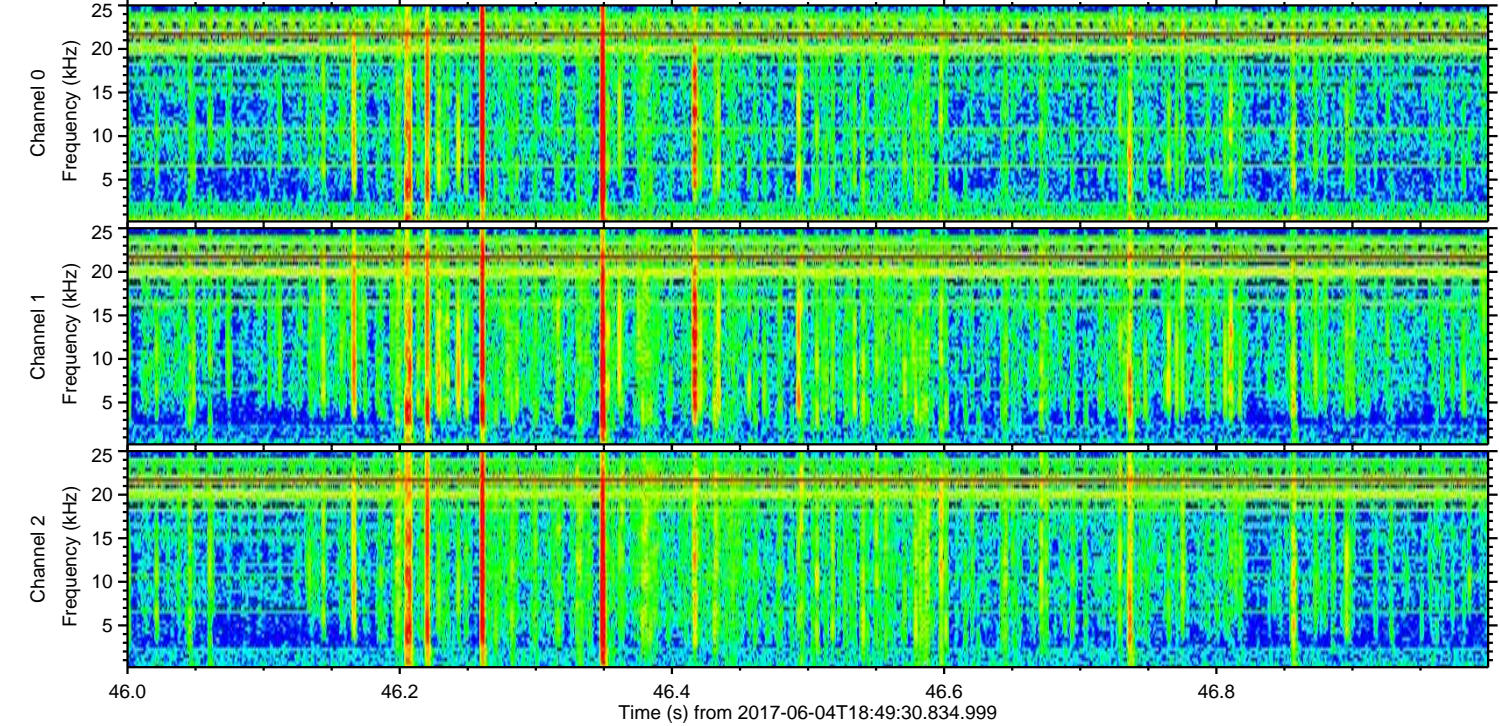
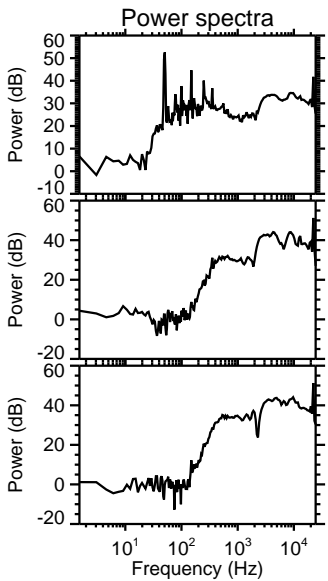
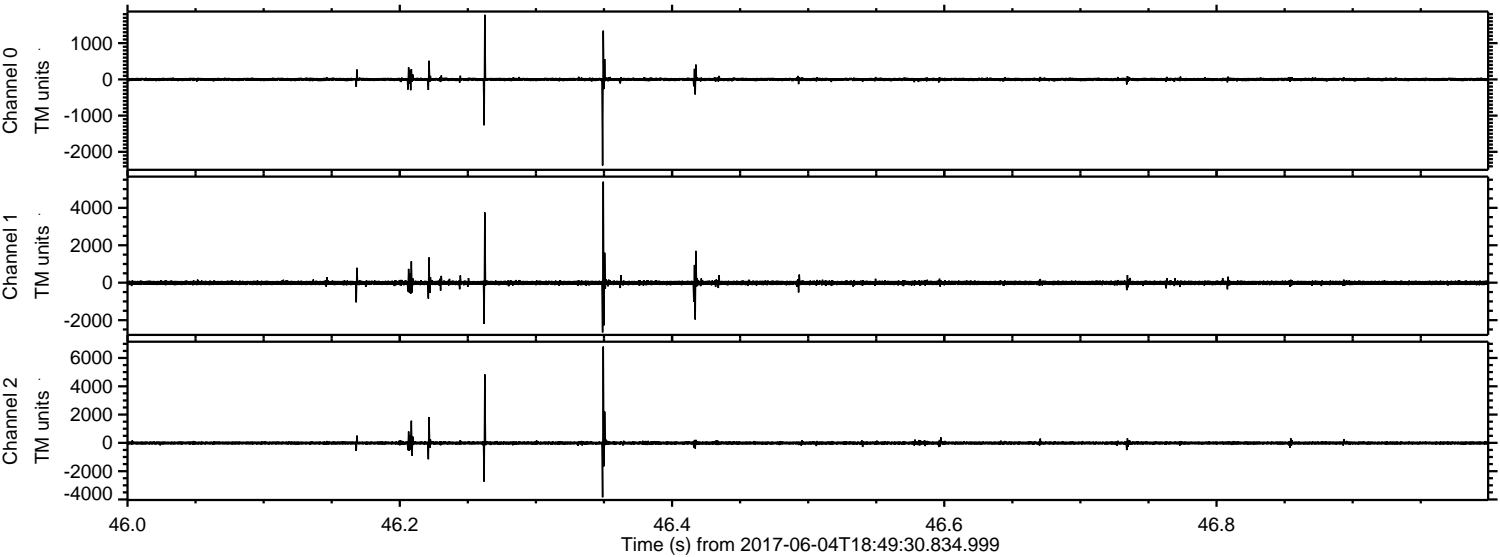

Channel 0
mn: -2377
mx: 1783
 μ : -0.8
 σ : 28.3

Channel 1
mn: -2656
mx: 5396
 μ : -9.3
 σ : 75.6

Channel 2
mn: -3845
mx: 6809
 μ : -10.2
 σ : 77.2

ELMAVAN 3D WAVEFORMS (Measured data sampled at 50 kHz) 51000 packets of 144 samples from 2017-06-04T18:49:30.834.999. Part 34/147

Processed Sun Jun 4 20:57:29 2017 by ELM ver.2012-10-06 from 001__elm20170604_184929__dat00.bin

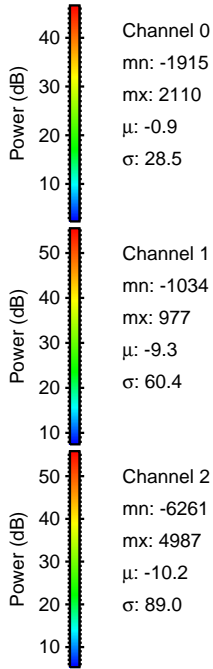
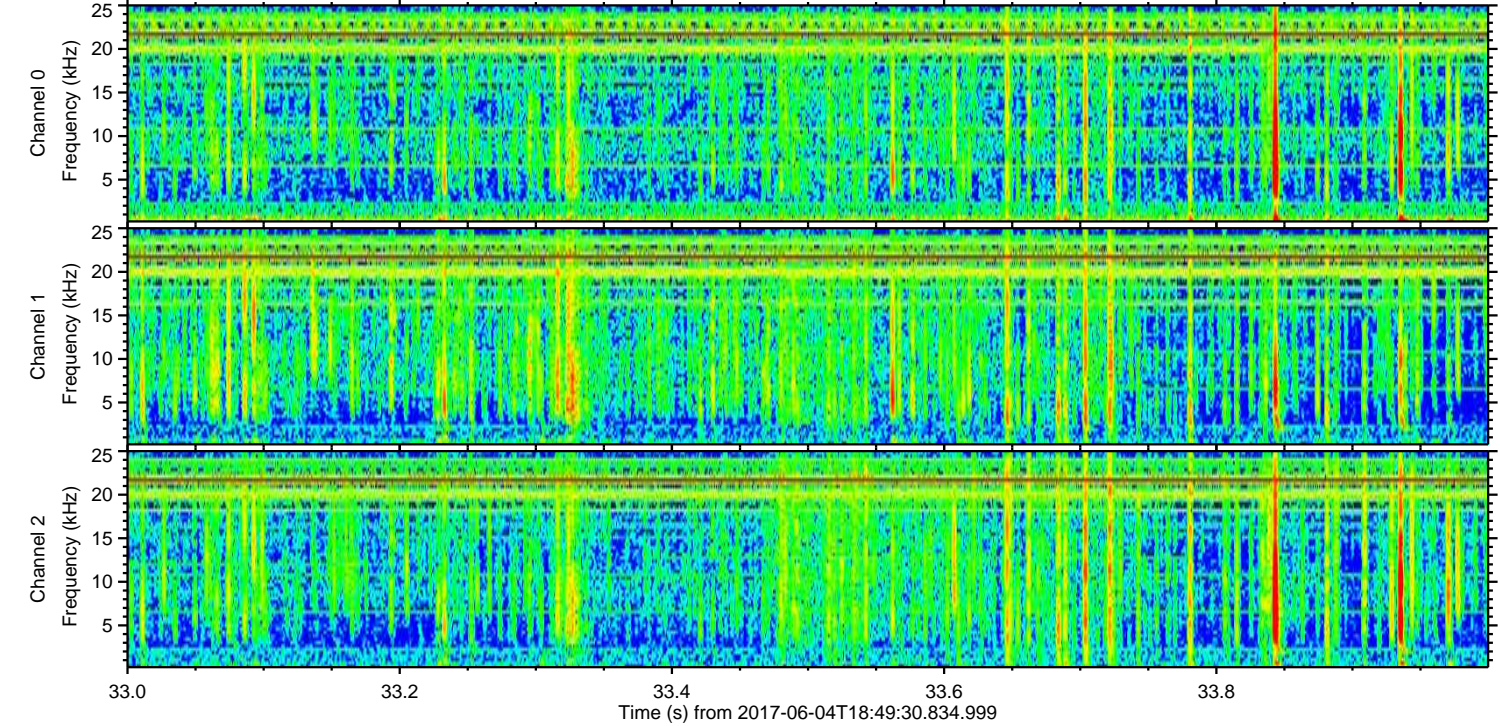
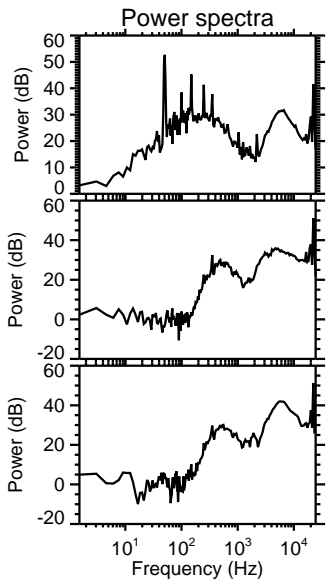
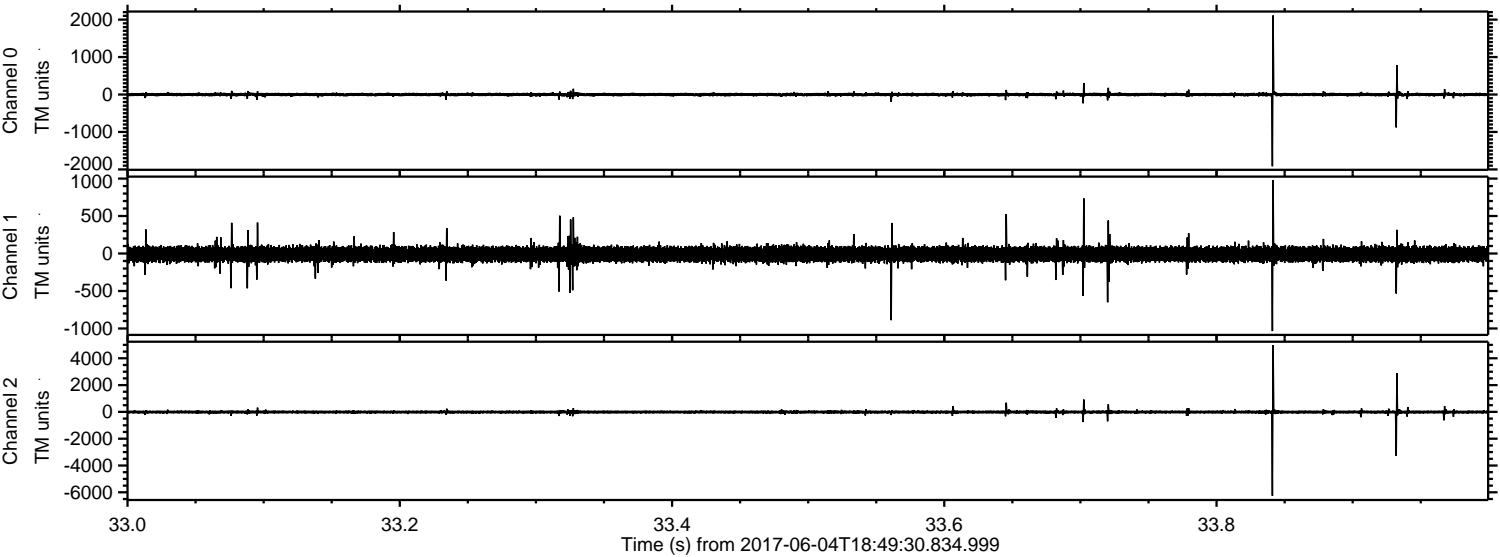

Processed Sun Jun 4 20:57:30 2017 by ELM ver.2012-10-06 from 001__elm20170604_184929__dat00.bin

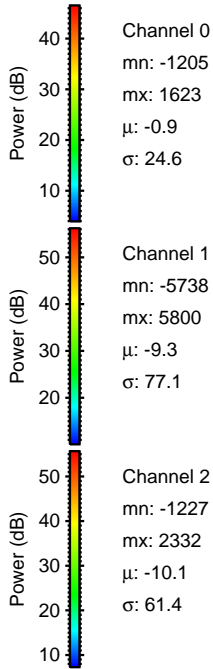
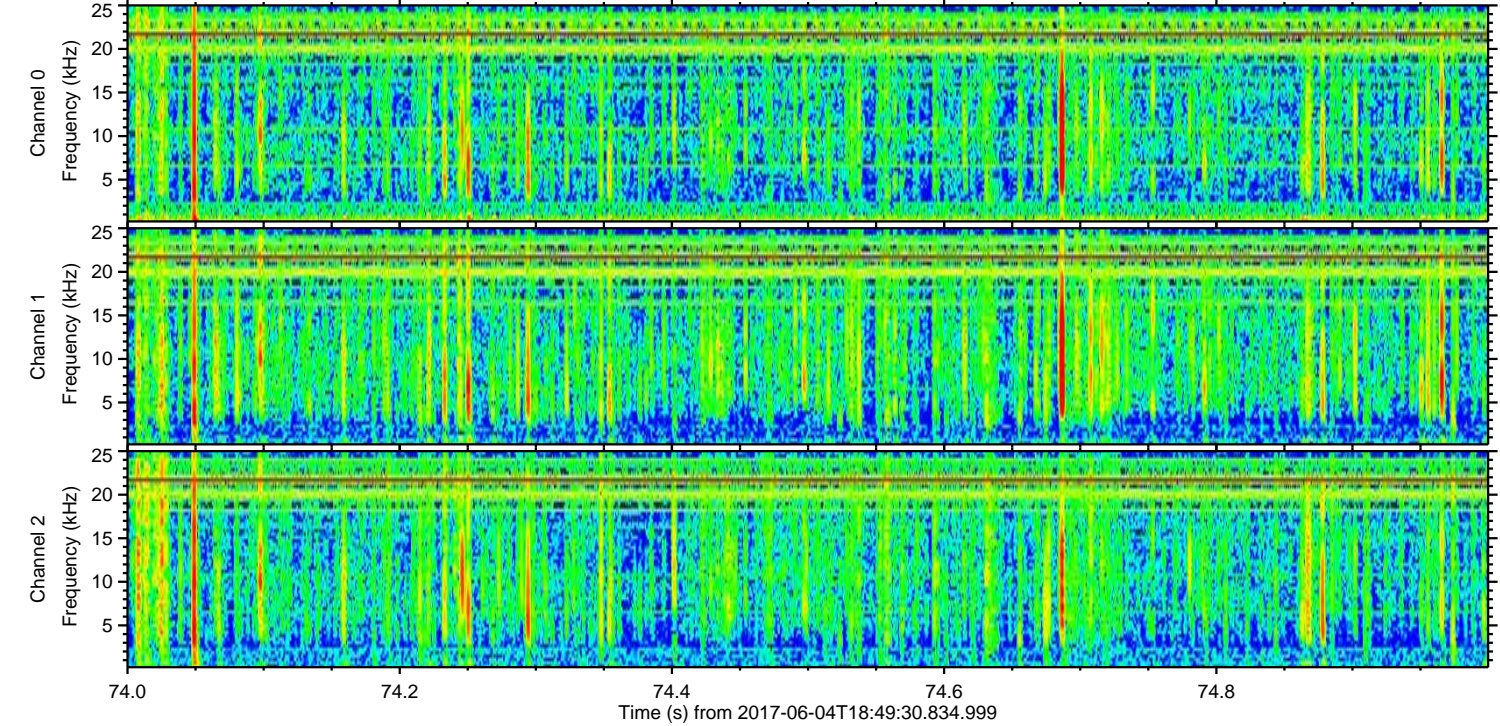
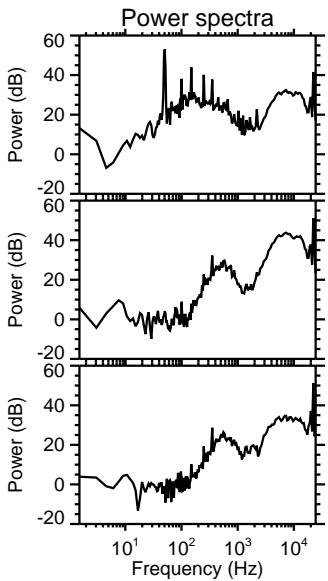
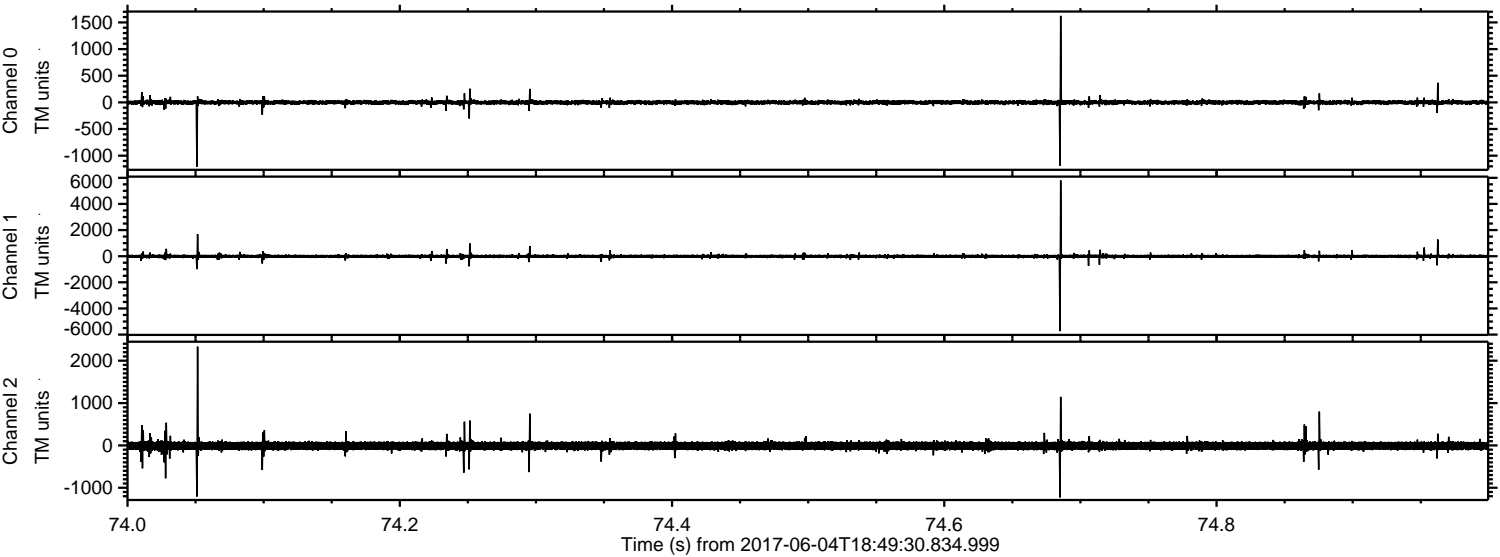

Channel 0
mn: -1205
mx: 1623
 μ : -0.9
 σ : 24.6

Channel 1
mn: -5738
mx: 5800
 μ : -9.3
 σ : 77.1

Channel 2
mn: -1227
mx: 2332
 μ : -10.1
 σ : 61.4

ELMAVAN 3D WAVEFORMS (Measured data sampled at 50 kHz) 51000 packets of 144 samples from 2017-06-04T18:49:30.834.999. Part 134/147

