

ELMAVAN 3D WAVEFORMS (Measured data sampled at 50 kHz) 51000 packets of 144 samples from 2017-06-04T18:39:30.434.999.

Processed Sun Jun 4 20:47:15 2017 by ELM ver.2012-10-06 from 001__elm20170604_183929__dat00.bin

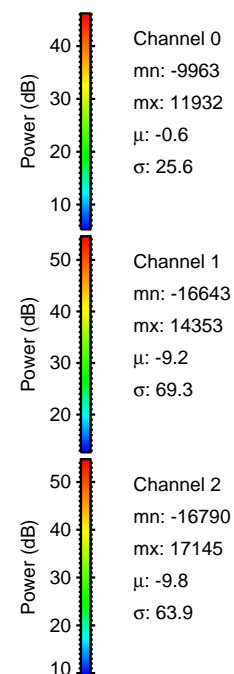

Processed Sun Jun 4 20:47:24 2017 by ELM ver.2012-10-06 from 001__elm20170604_183929__dat00.bin

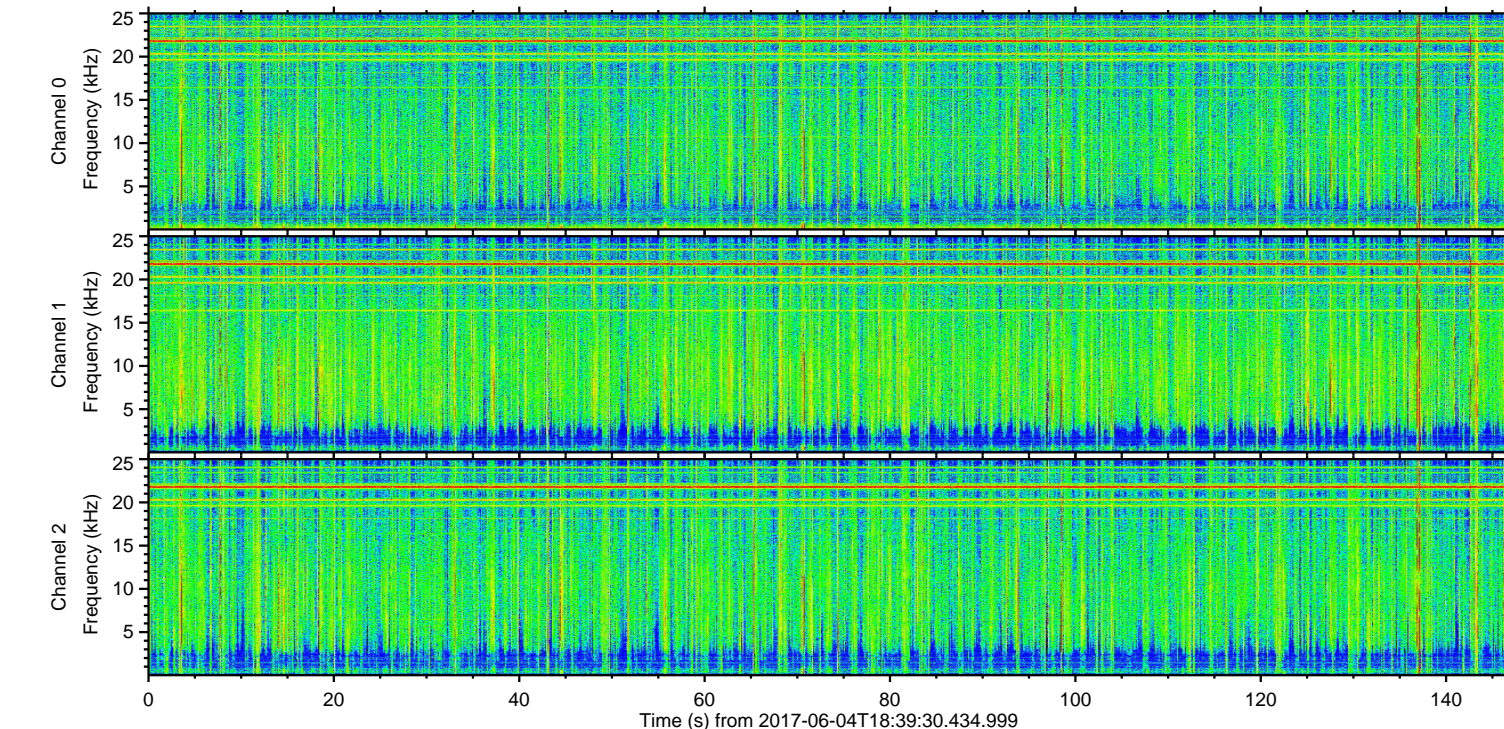
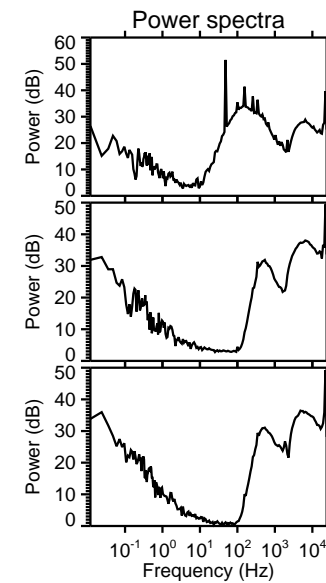
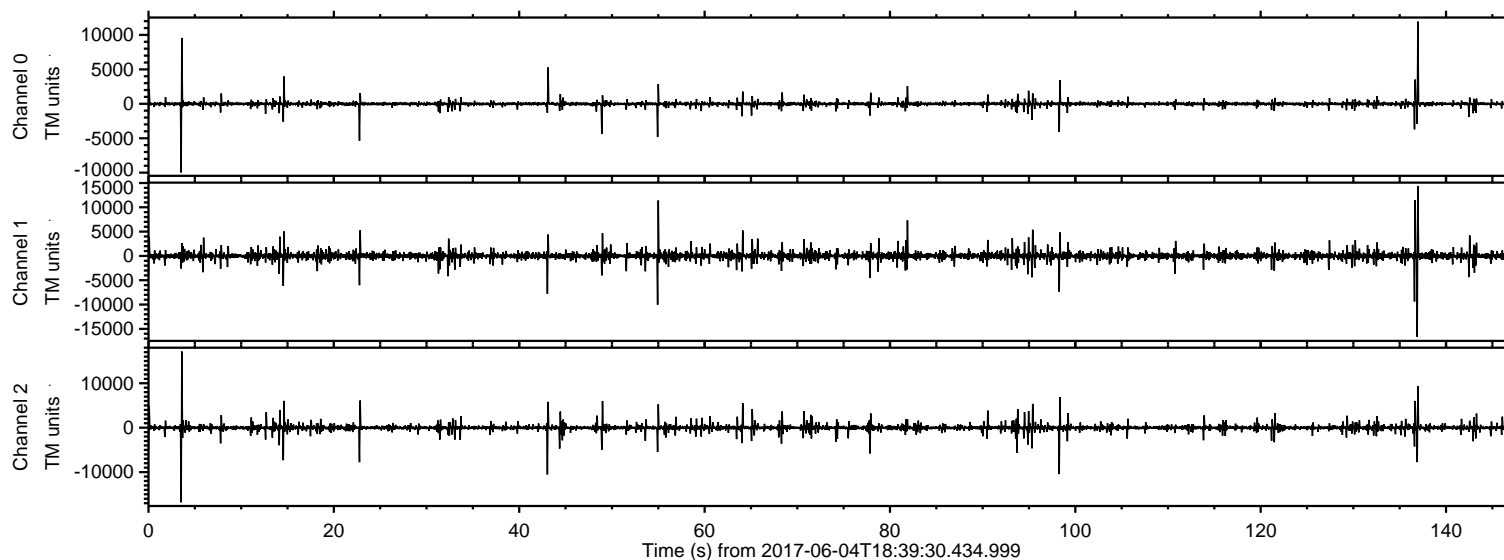
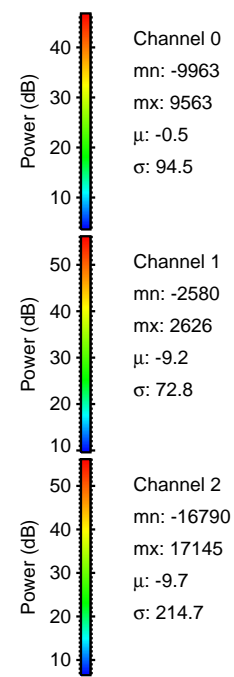
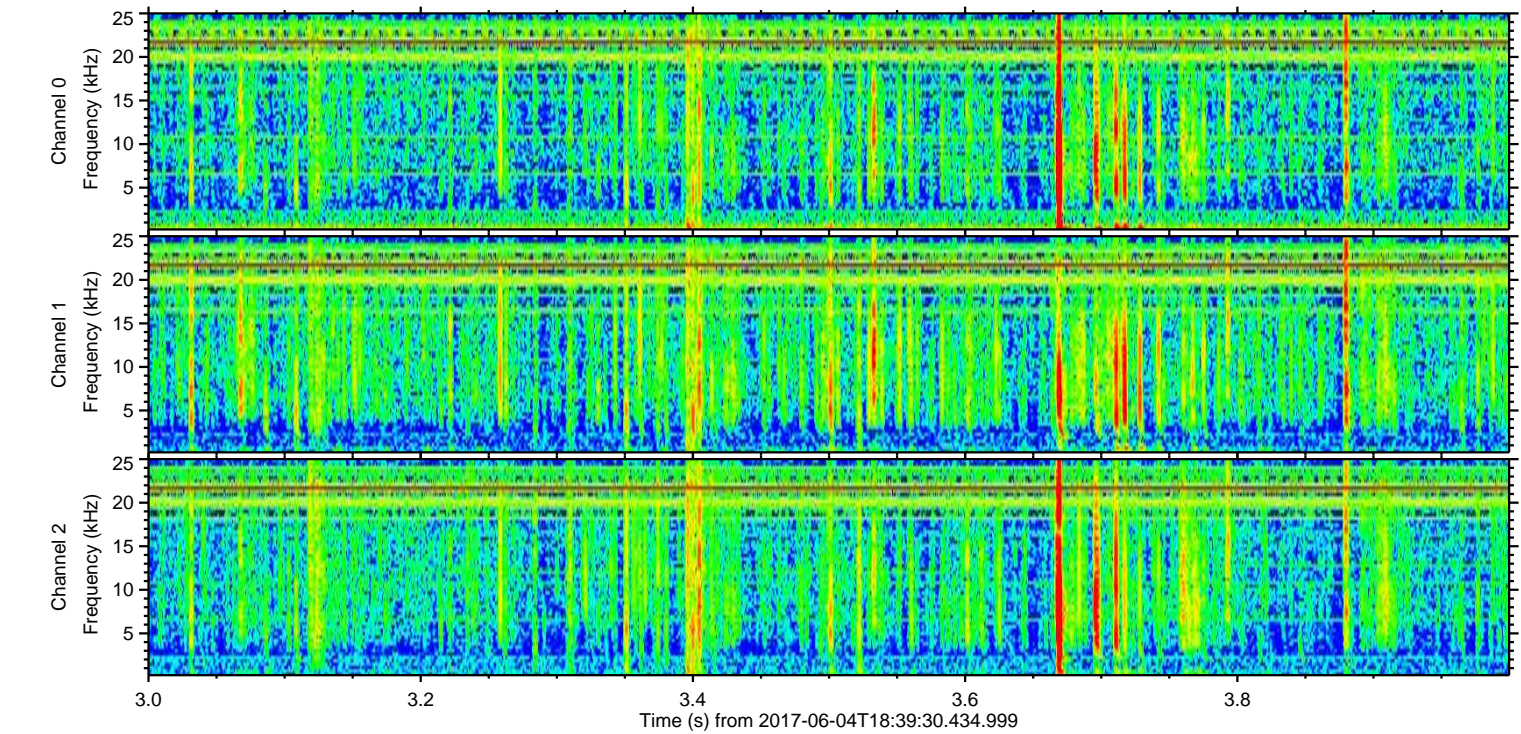
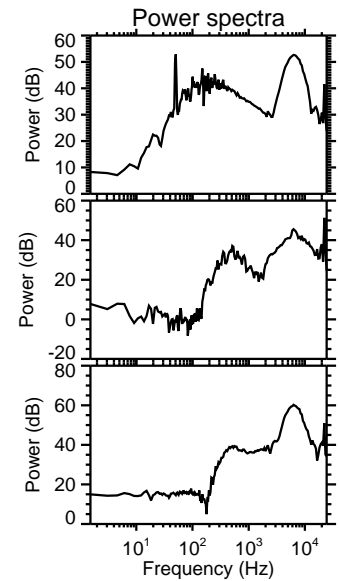
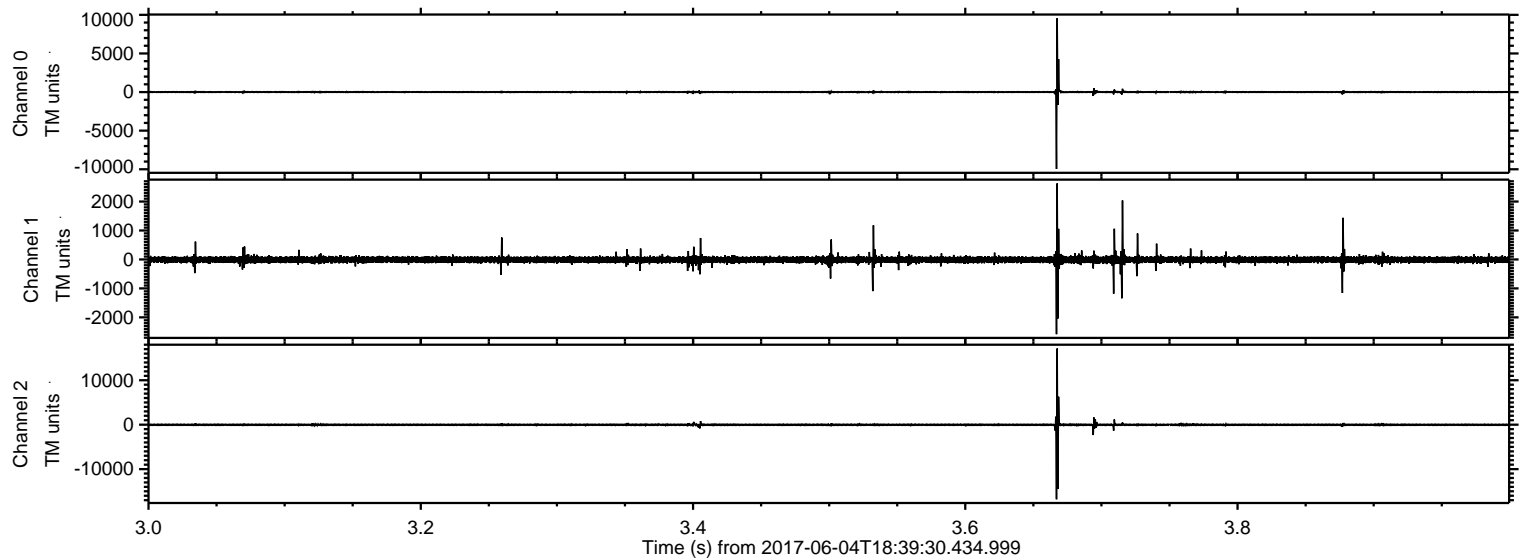

Channel 0
mn: -9963
mx: 9563
 μ : -0.5
 σ : 94.5

Channel 1
mn: -2580
mx: 2626
 μ : -9.2
 σ : 72.8

Channel 2
mn: -16790
mx: 17145
 μ : -9.7
 σ : 214.7

ELMAVAN 3D WAVEFORMS (Measured data sampled at 50 kHz) 51000 packets of 144 samples from 2017-06-04T18:39:30.434.999. Part 137/147

Processed Sun Jun 4 20:47:24 2017 by ELM ver.2012-10-06 from 001__elm20170604_183929__dat00.bin

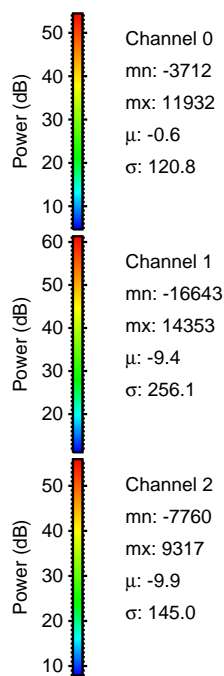
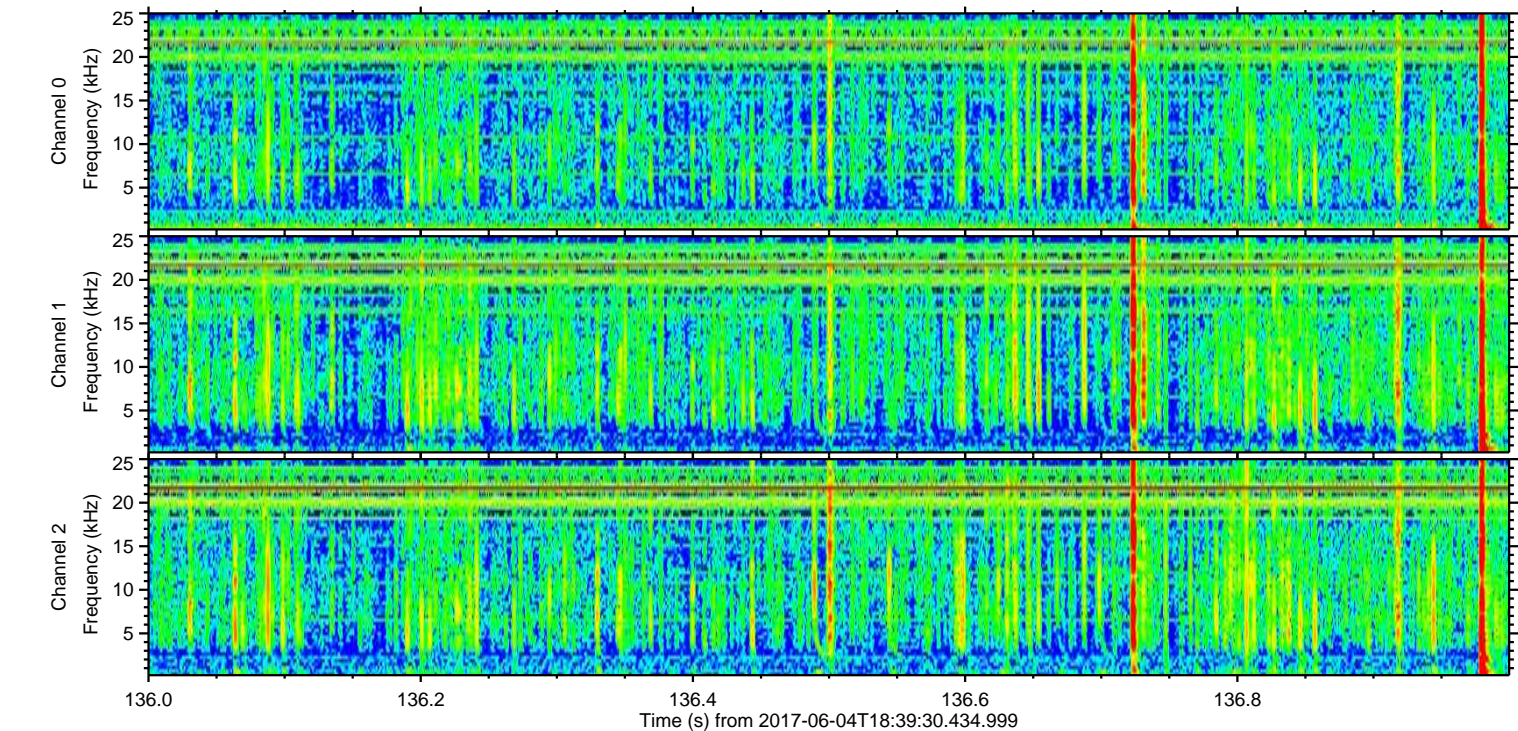
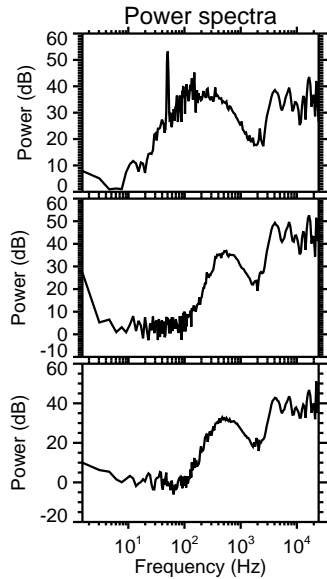
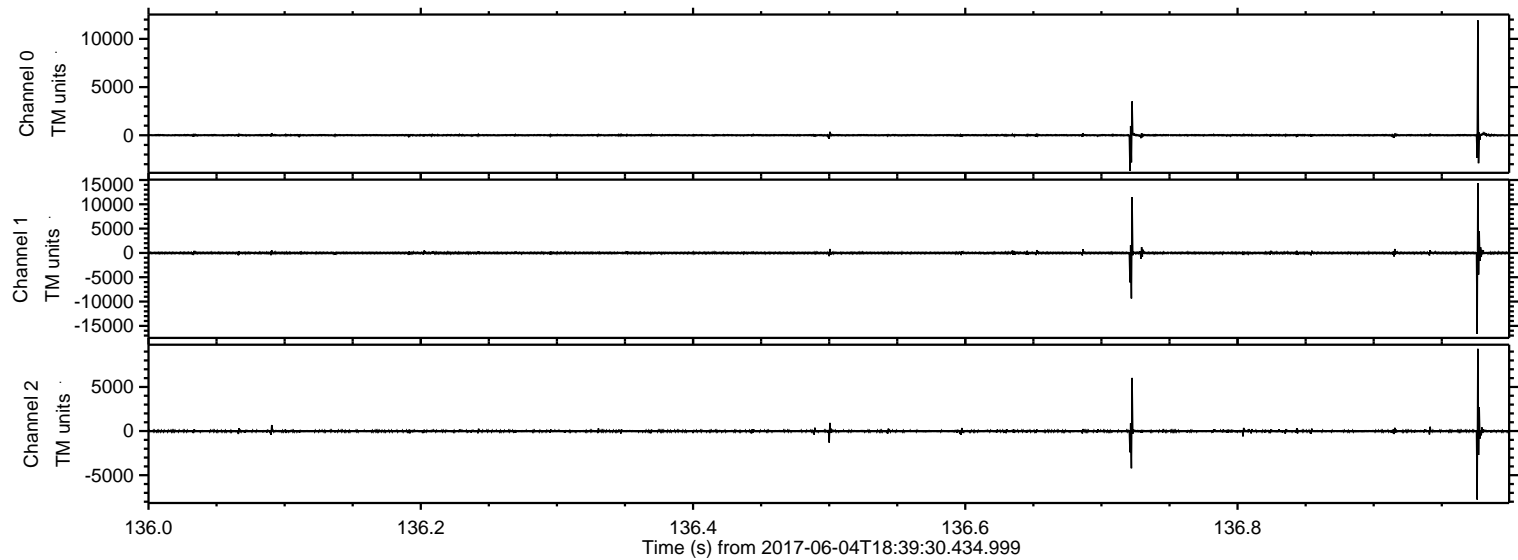

Processed Sun Jun 4 20:47:25 2017 by ELM ver.2012-10-06 from 001__elm20170604_183929__dat00.bin

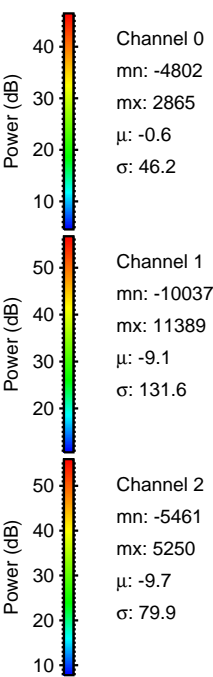
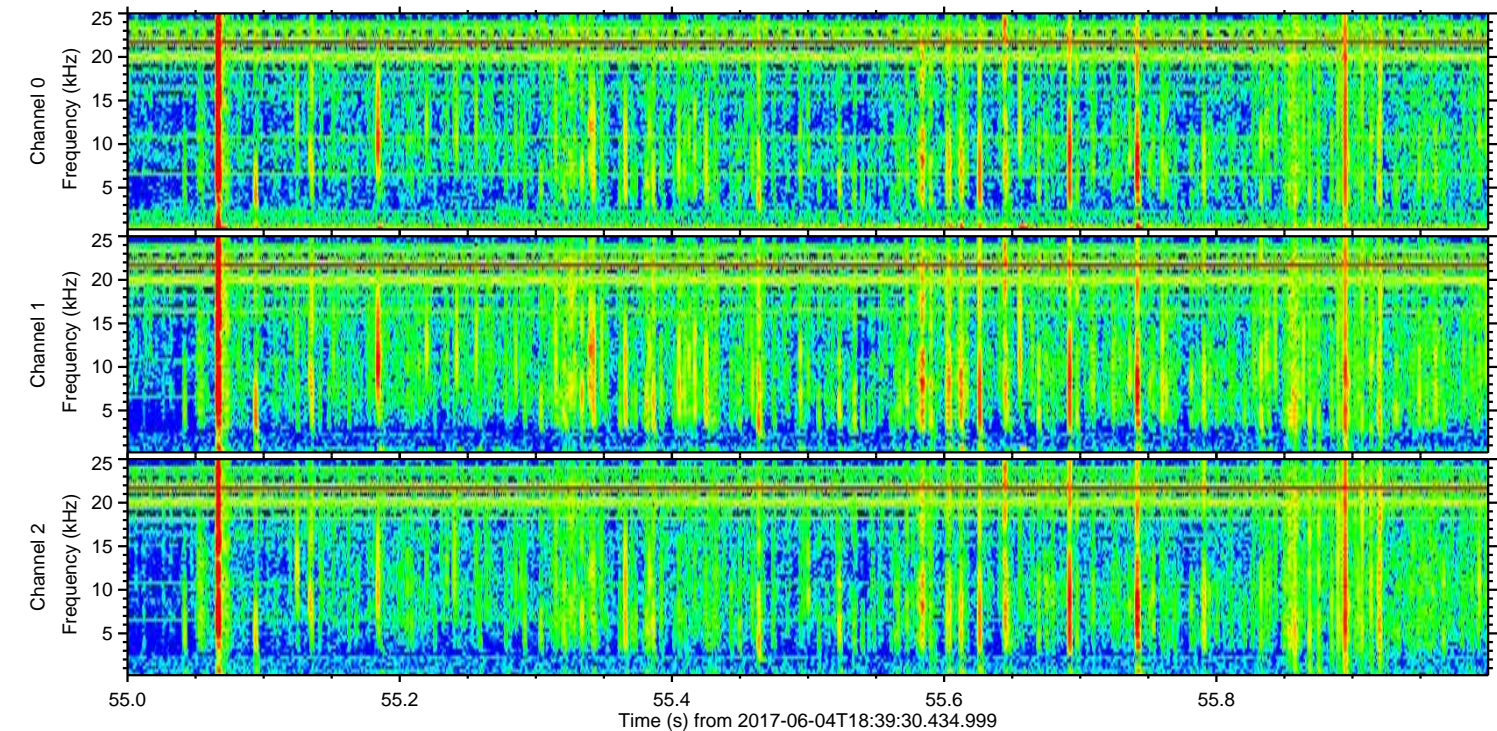
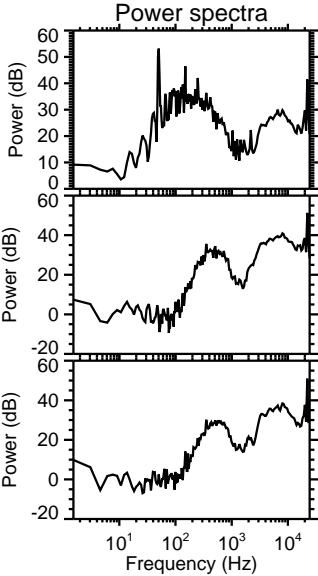
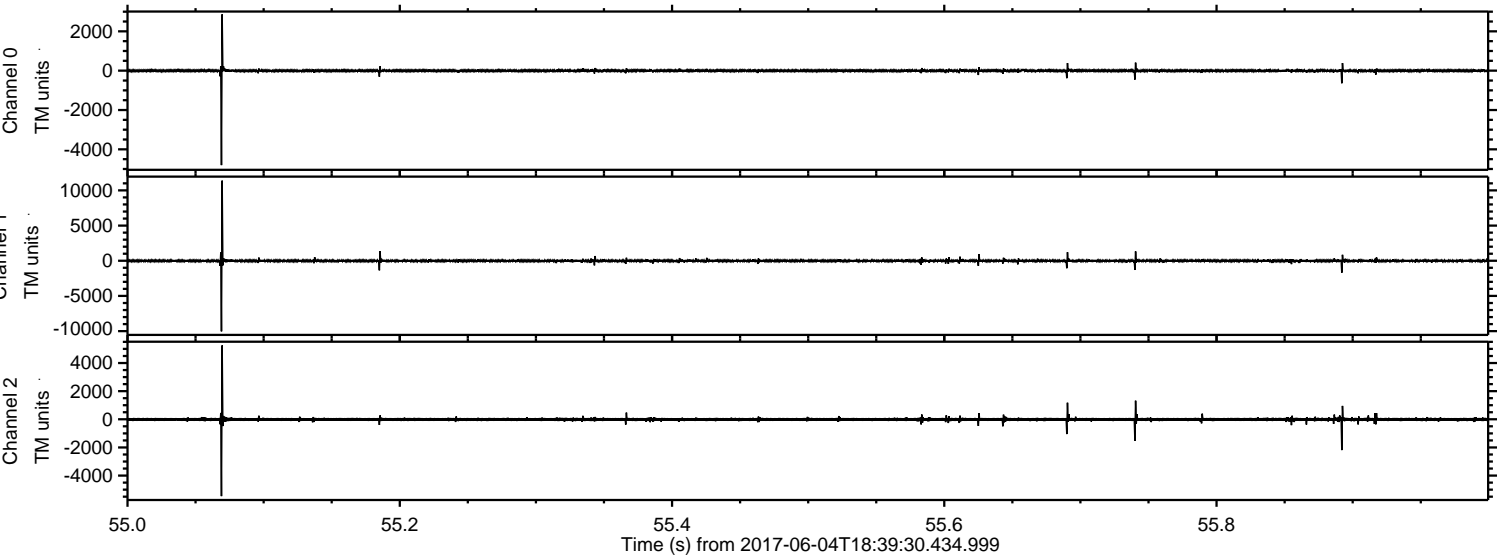

Processed Sun Jun 4 20:47:26 2017 by ELM ver.2012-10-06 from 001__elm20170604_183929__dat00.bin

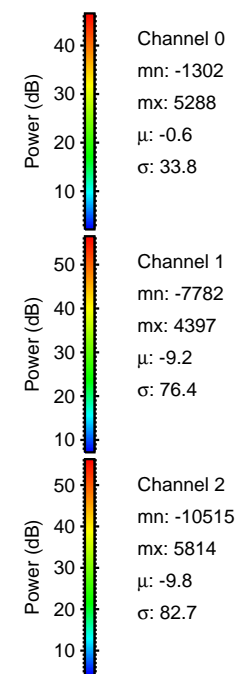
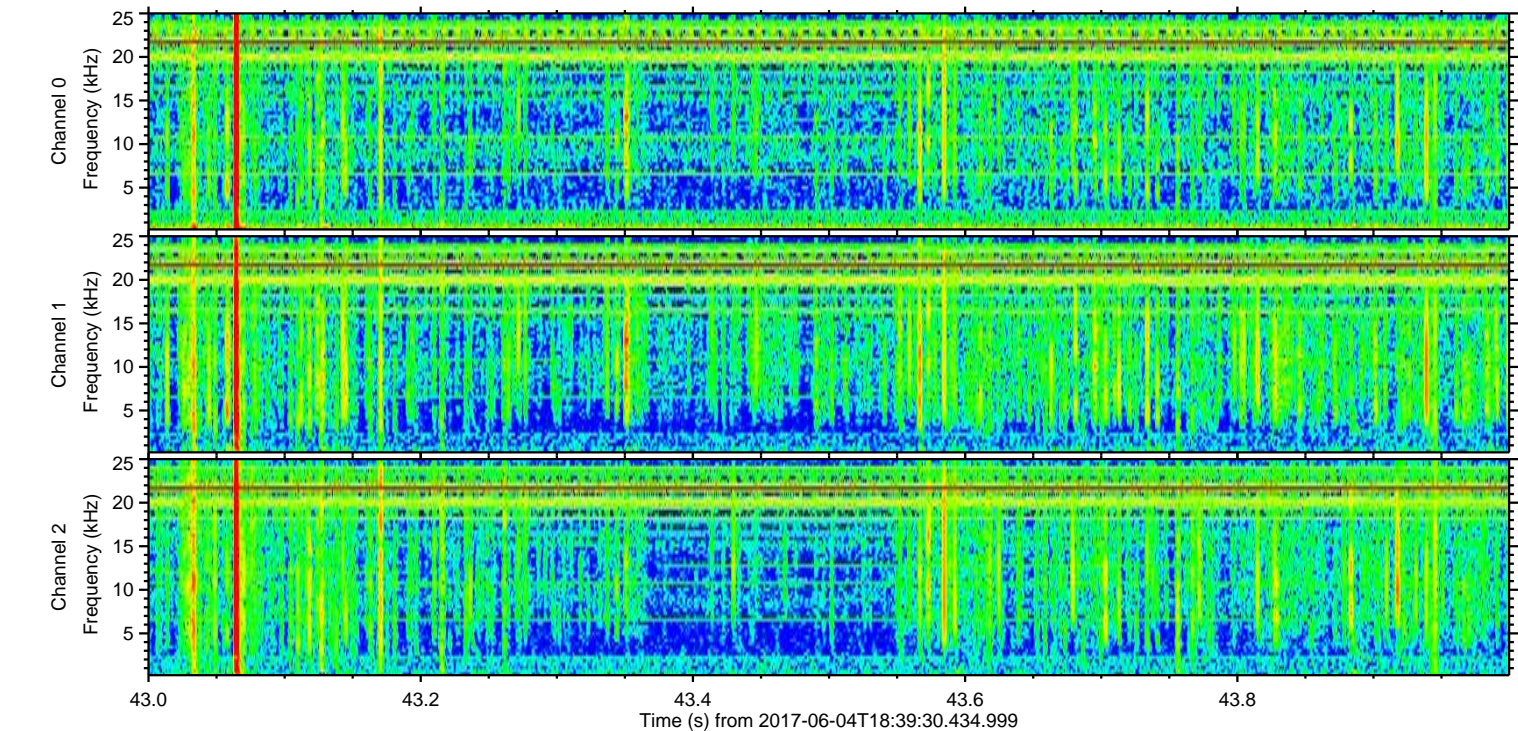
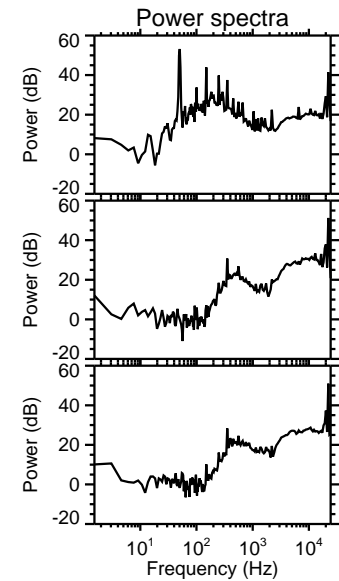
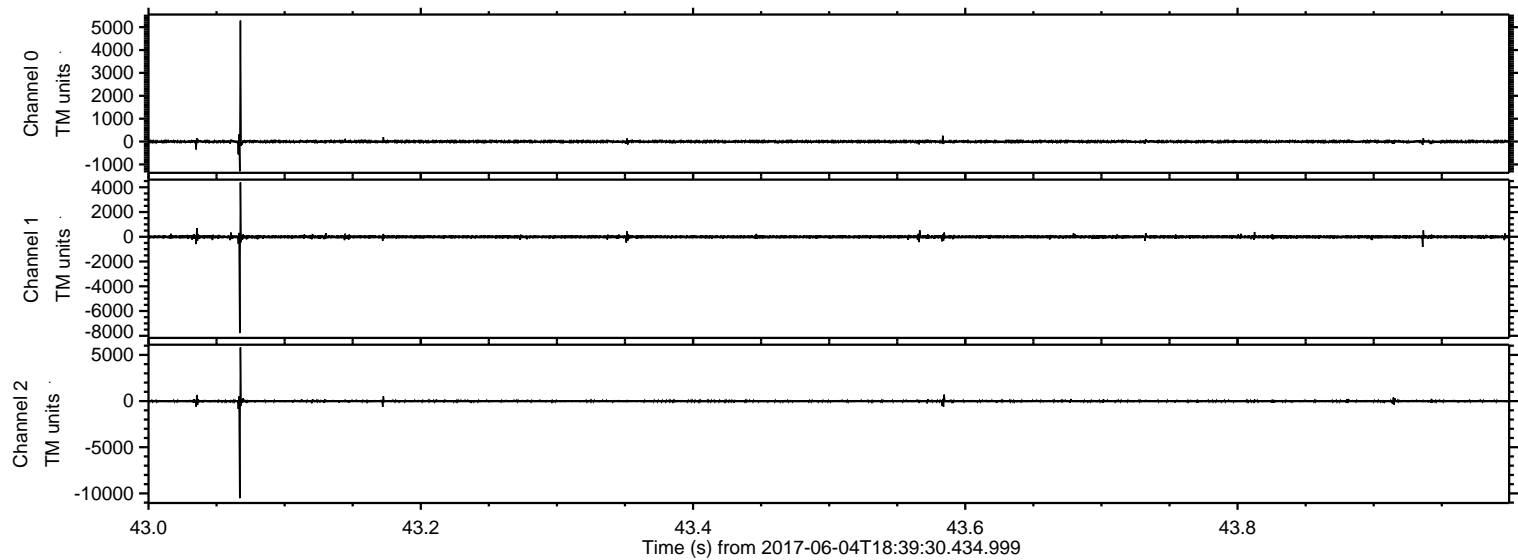

Processed Sun Jun 4 20:47:27 2017 by ELM ver.2012-10-06 from 001__elm20170604_183929__dat00.bin

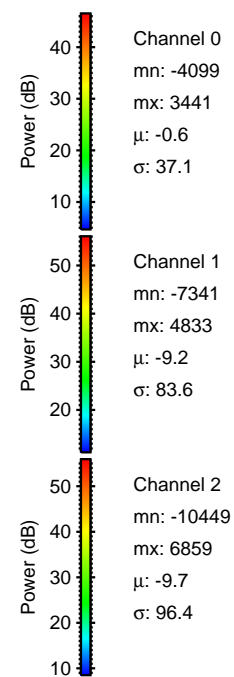
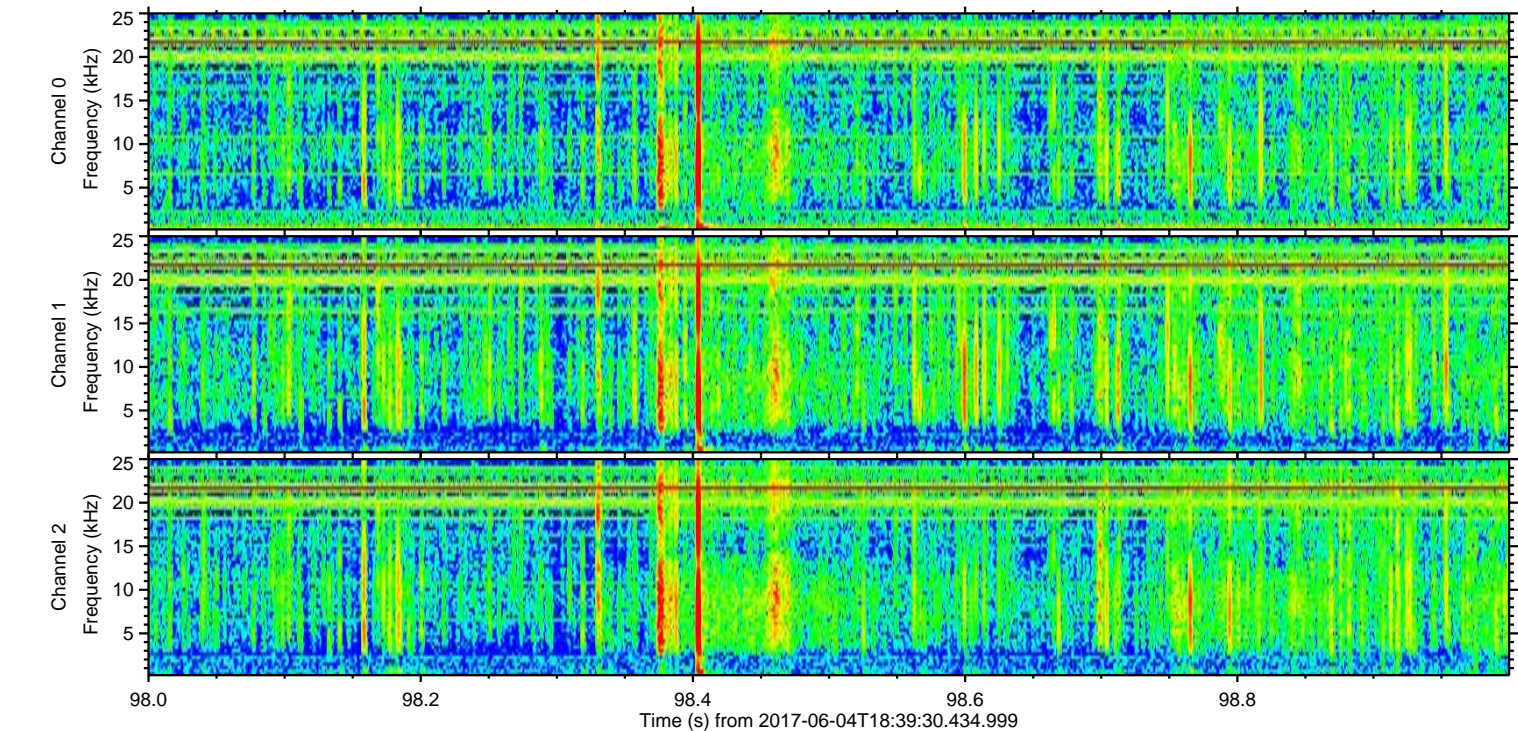
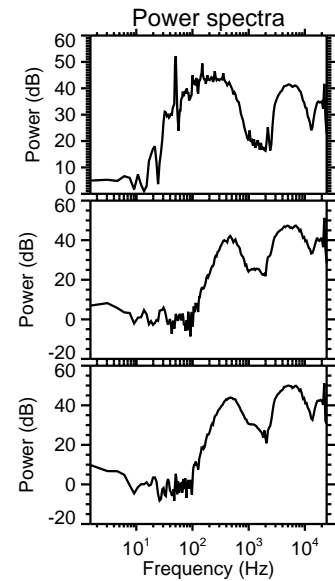
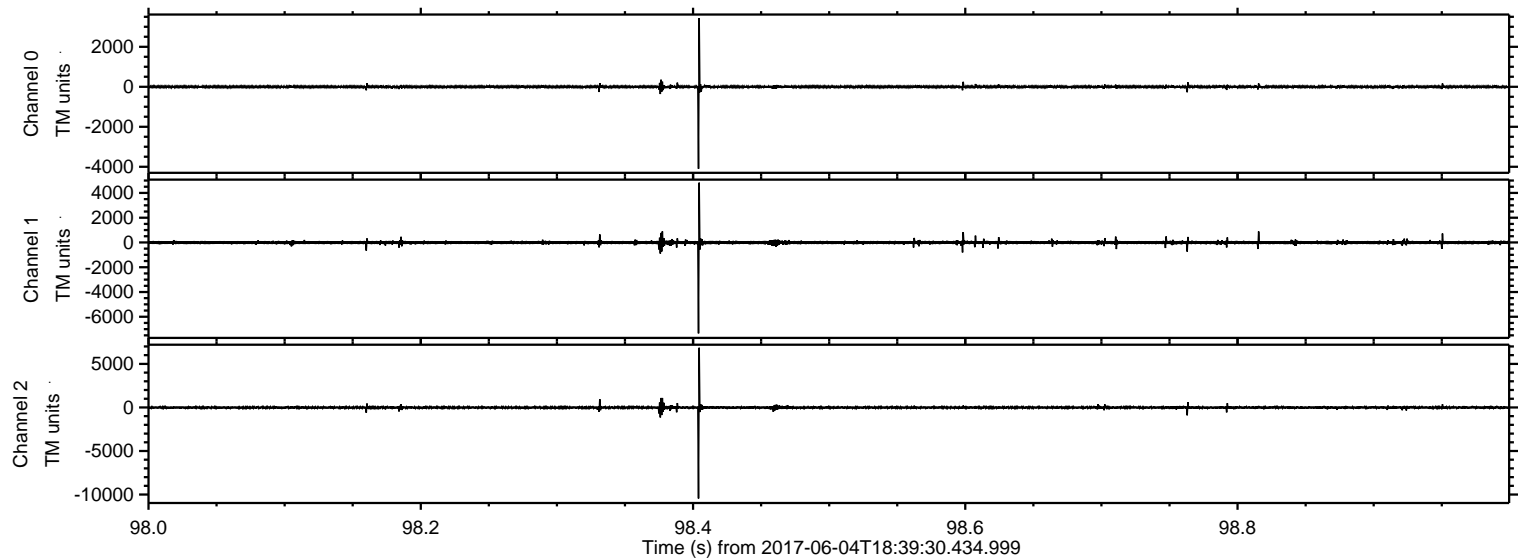

Processed Sun Jun 4 20:47:27 2017 by ELM ver.2012-10-06 from 001__elm20170604_183929__dat00.bin

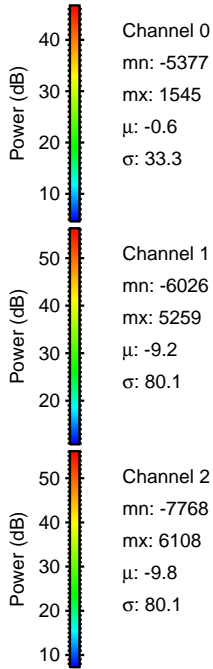
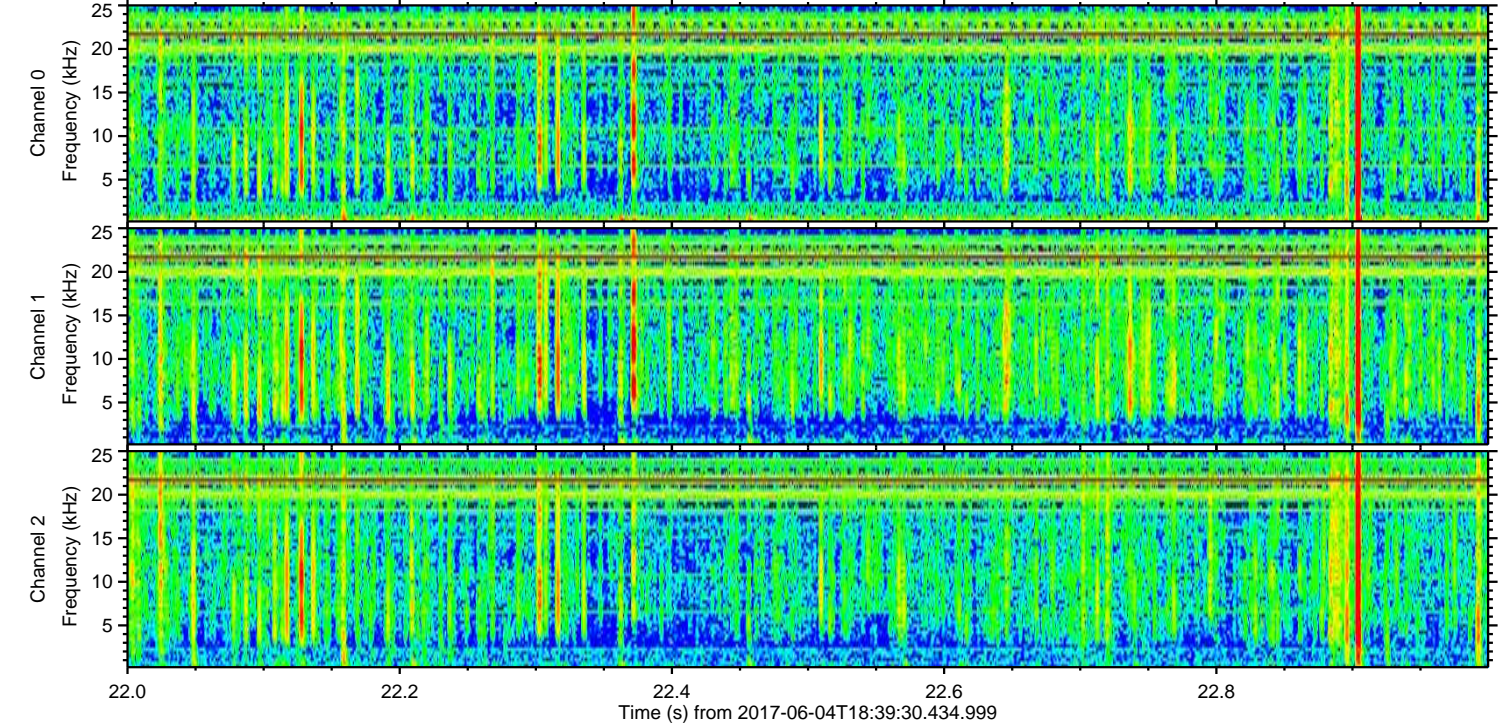
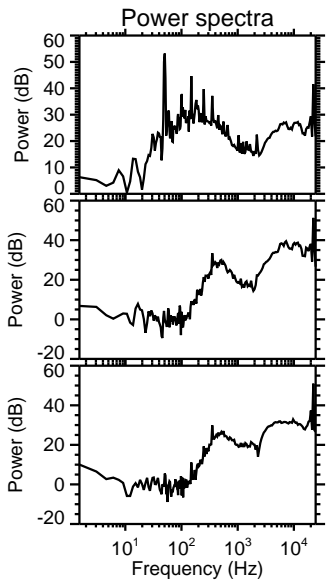
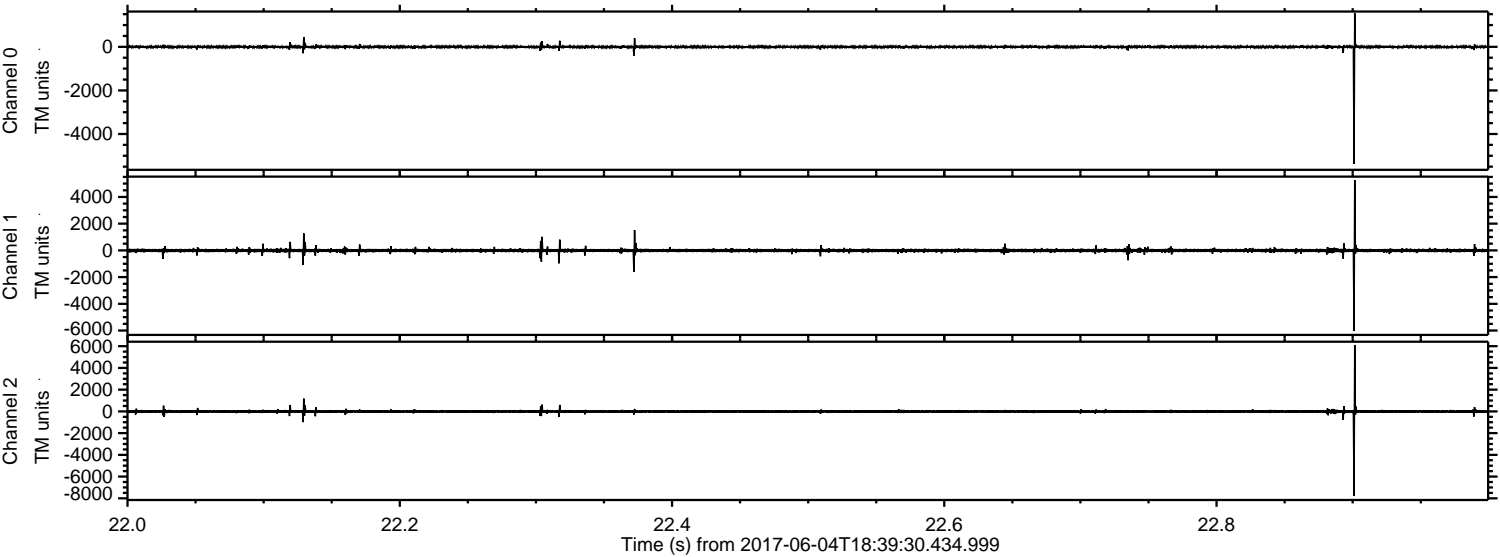

ELMAVAN 3D WAVEFORMS (Measured data sampled at 50 kHz) 51000 packets of 144 samples from 2017-06-04T18:39:30.434.999. Part 15/147

Processed Sun Jun 4 20:47:28 2017 by ELM ver.2012-10-06 from 001__elm20170604_183929__dat00.bin

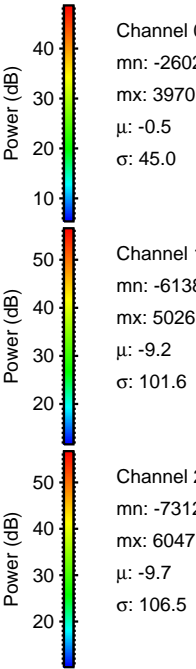
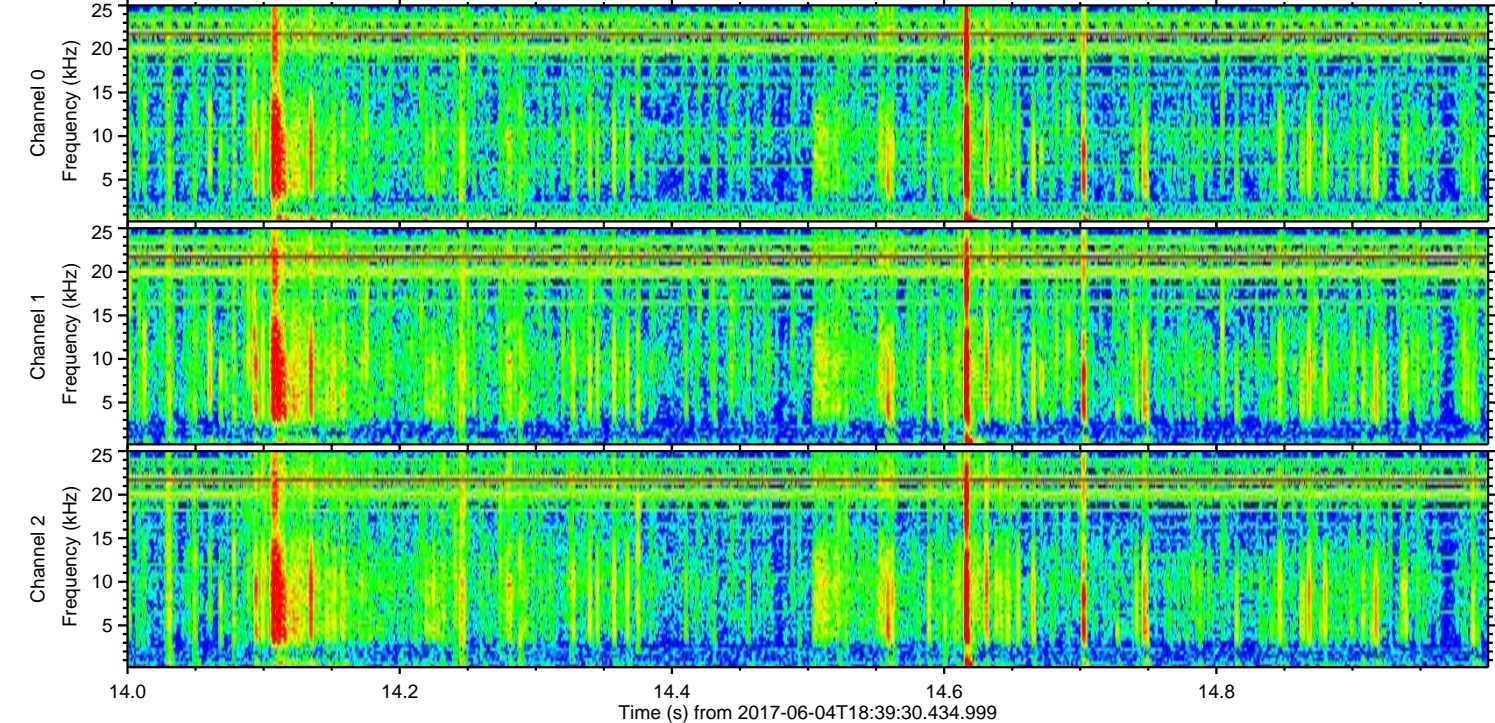
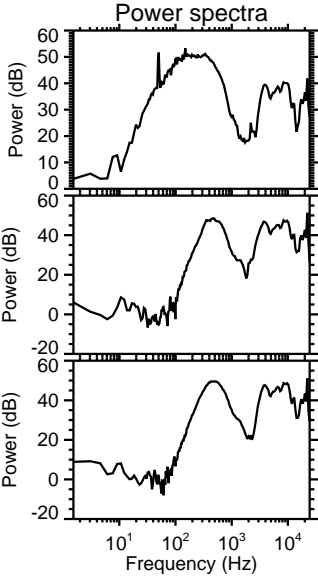
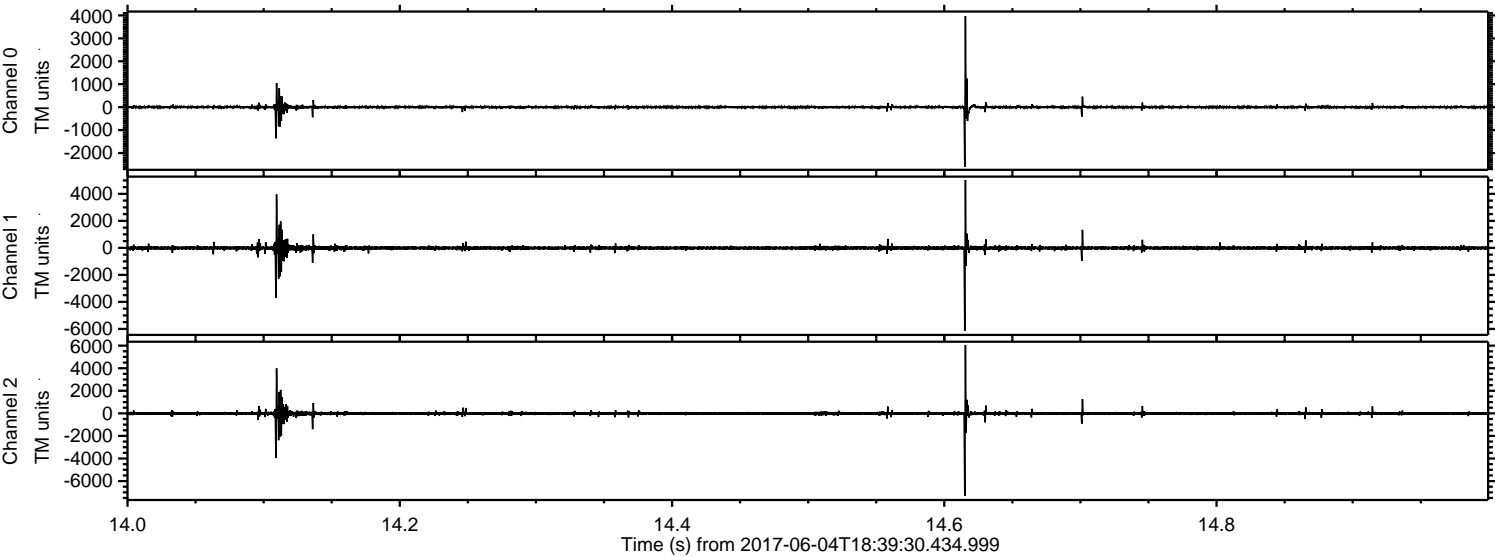

ELMAVAN 3D WAVEFORMS (Measured data sampled at 50 kHz) 51000 packets of 144 samples from 2017-06-04T18:39:30.434.999. Part 82/147

Processed Sun Jun 4 20:47:29 2017 by ELM ver.2012-10-06 from 001__elm20170604_183929__dat00.bin

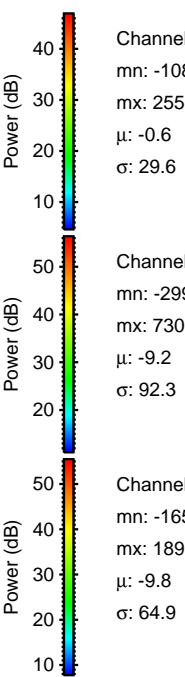
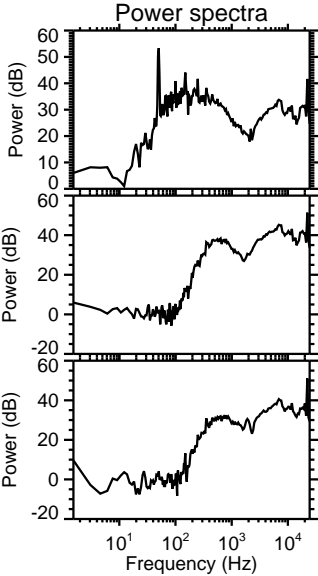
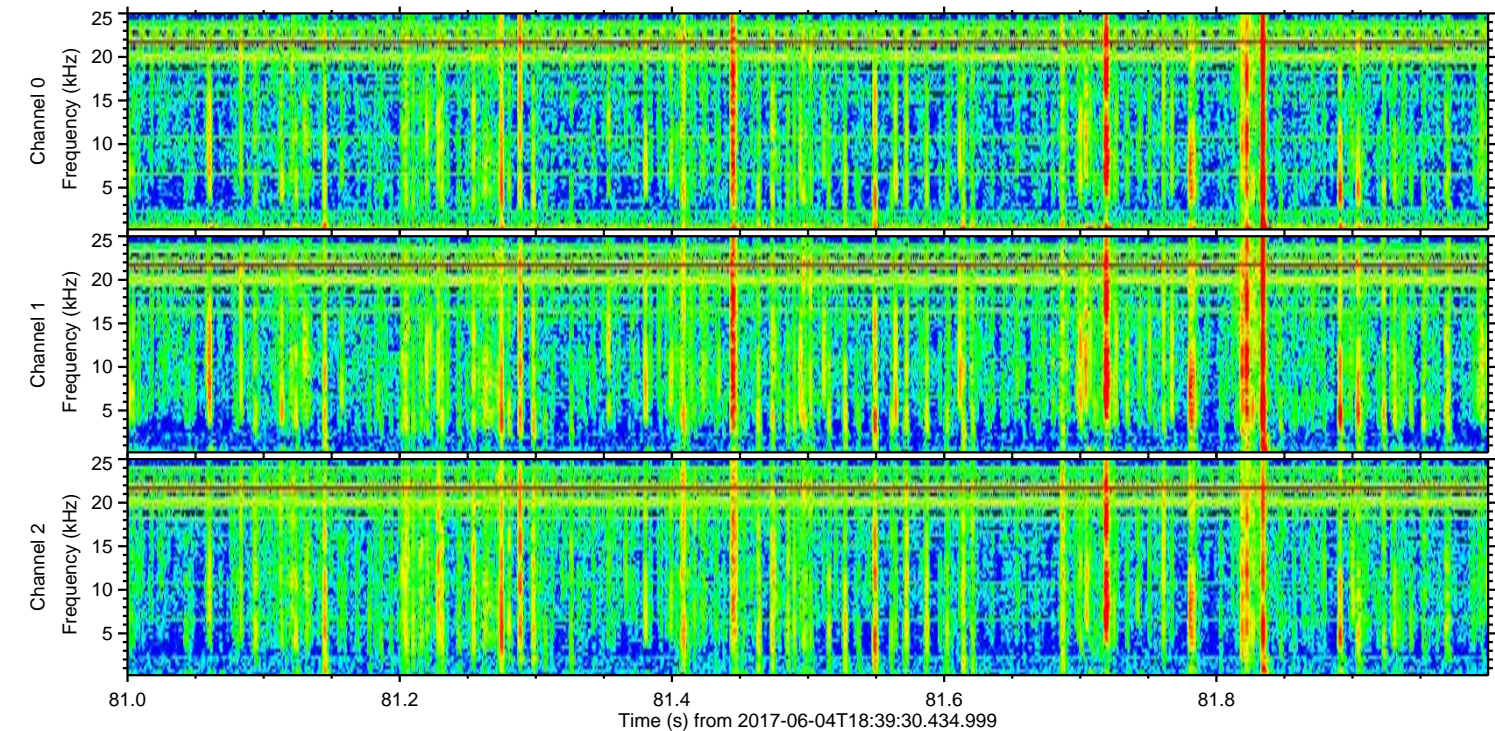
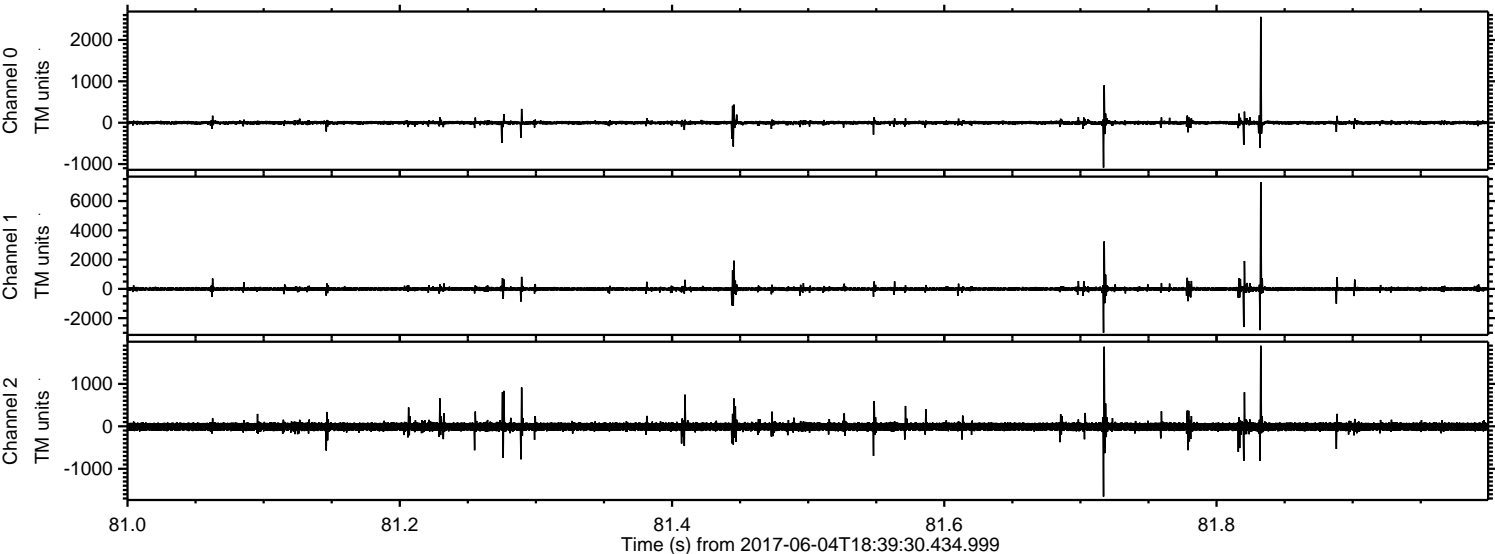

Channel 0
mn: -1084
mx: 2558
 μ : -0.6
 σ : 29.6

Channel 1
mn: -2995
mx: 7300
 μ : -9.2
 σ : 92.3

Channel 2
mn: -1653
mx: 1898
 μ : -9.8
 σ : 64.9

Processed Sun Jun 4 20:47:29 2017 by ELM ver.2012-10-06 from 001__elm20170604_183929__dat00.bin

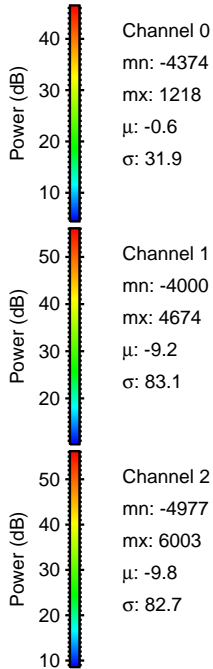
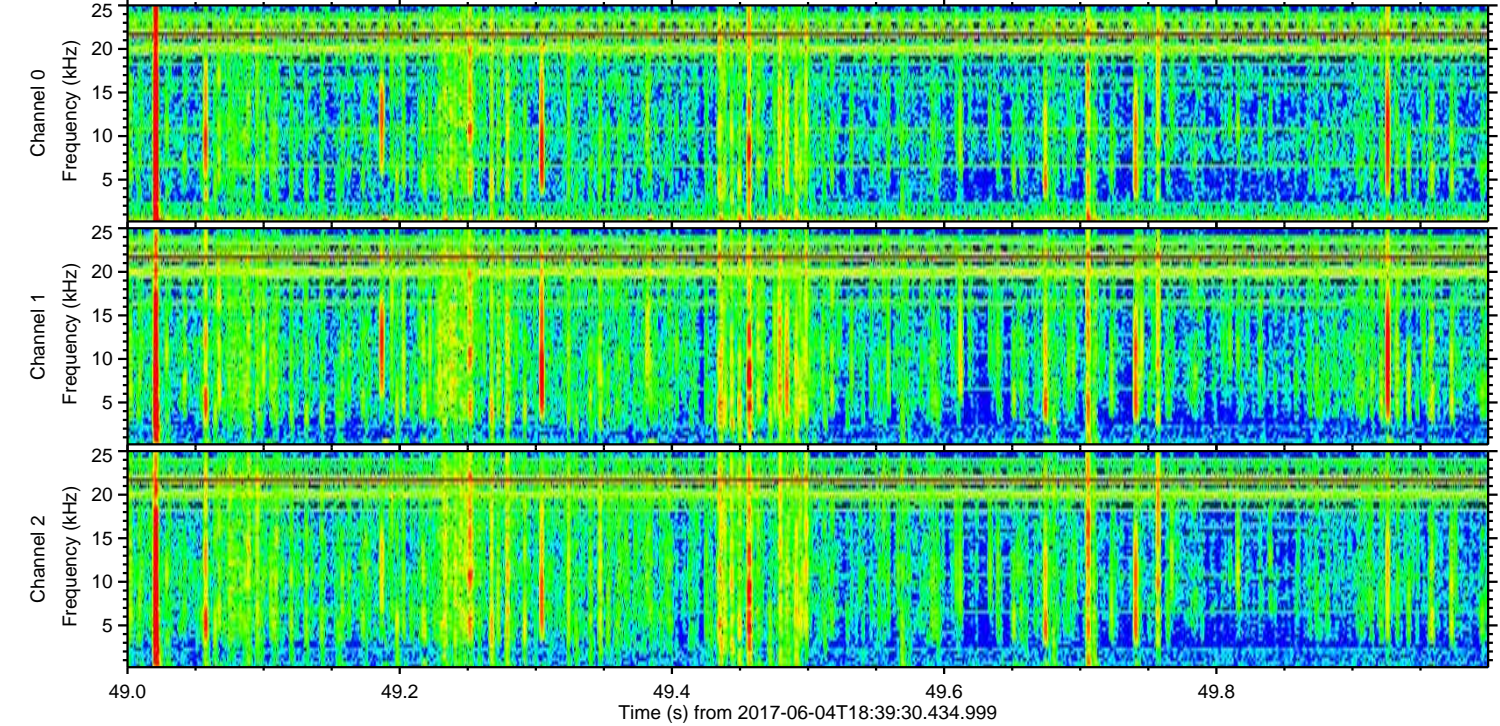
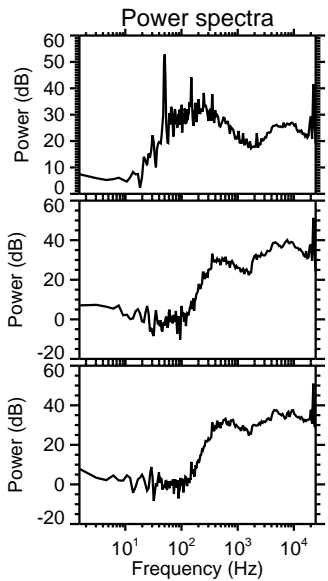
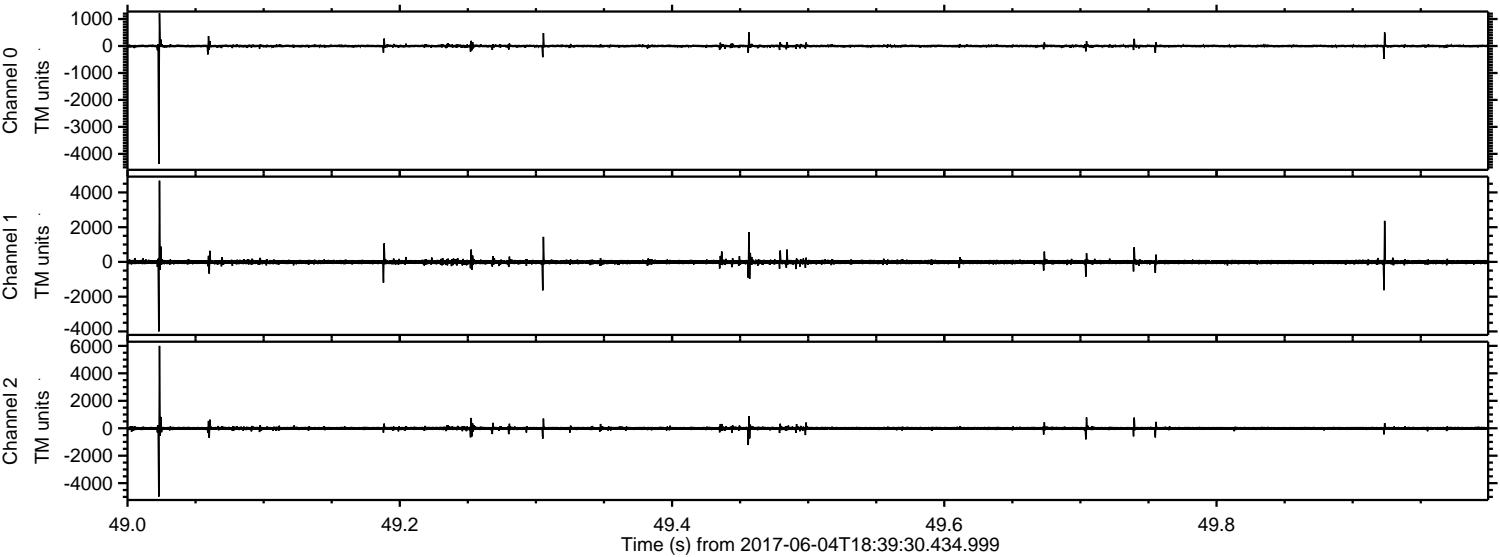

Channel 0
mn: -4374
mx: 1218
 μ : -0.6
 σ : 31.9

Channel 1
mn: -4000
mx: 4674
 μ : -9.2
 σ : 83.1

Channel 2
mn: -4977
mx: 6003
 μ : -9.8
 σ : 82.7

Processed Sun Jun 4 20:47:30 2017 by ELM ver.2012-10-06 from 001__elm20170604_183929__dat00.bin

