

ELMAVAN 3D WAVEFORMS (Measured data sampled at 50 kHz) 51000 packets of 144 samples from 2017-06-04T17:14:26.976.000.

Processed Sun Jun 4 19:21:53 2017 by ELM ver.2012-10-06 from 001__elm20170604_171425__dat00.bin

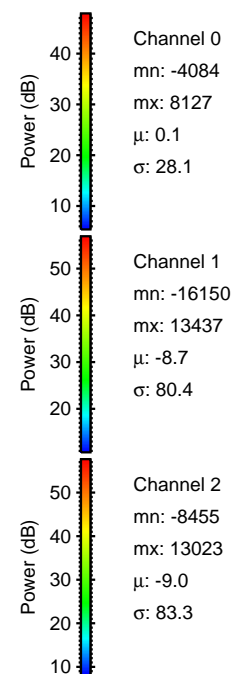

Processed Sun Jun 4 19:22:04 2017 by ELM ver.2012-10-06 from 001__elm20170604_171425__dat00.bin

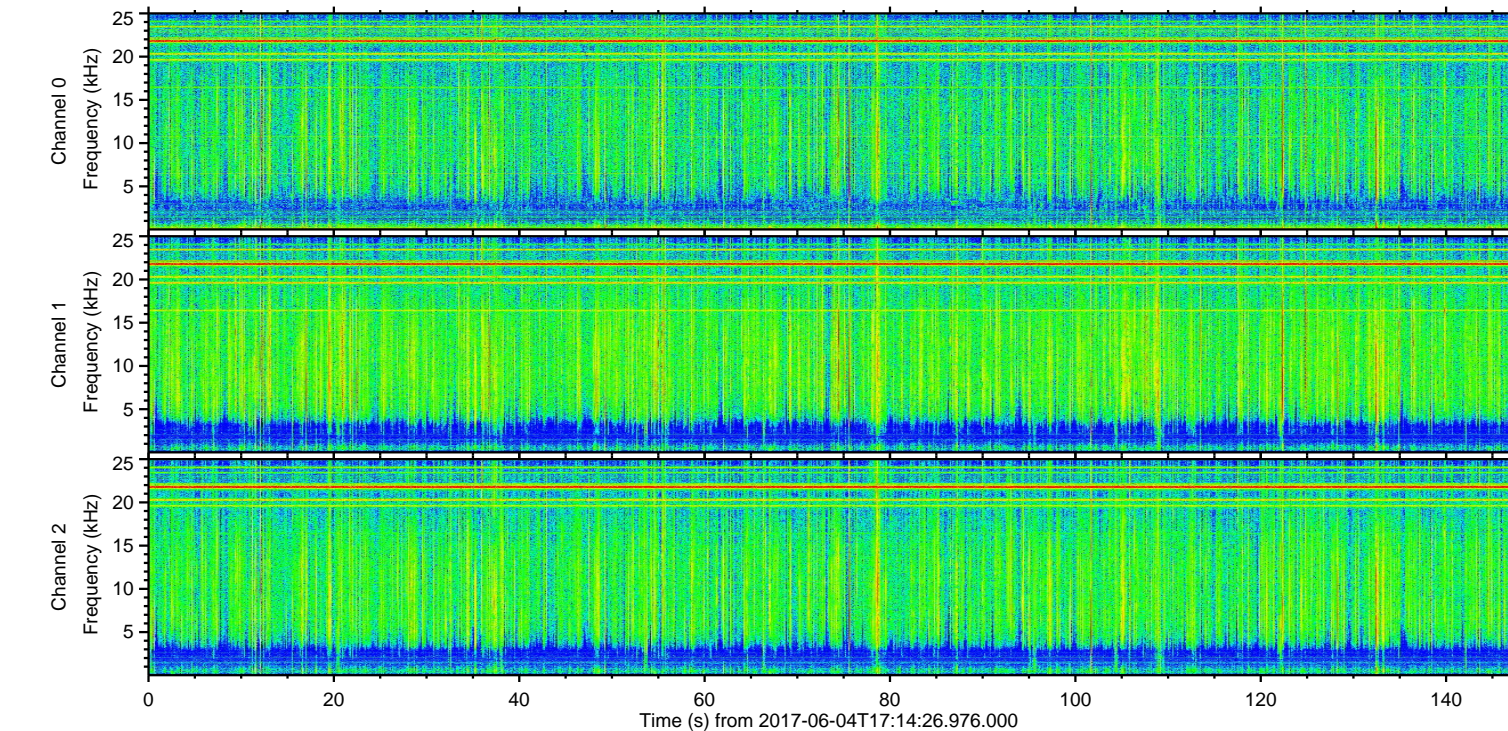
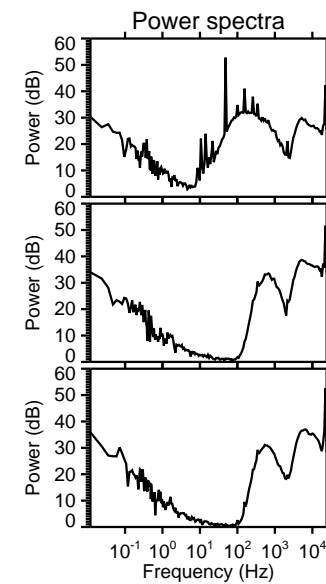
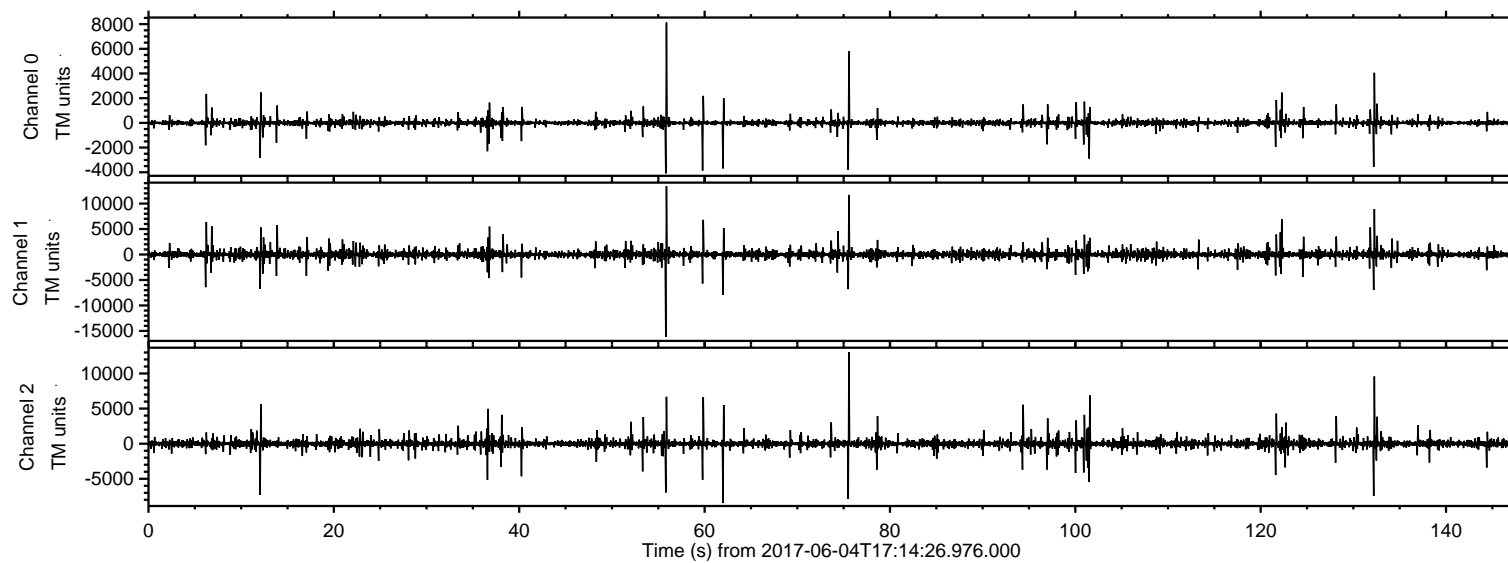
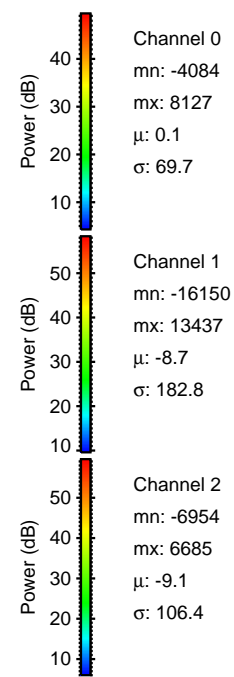
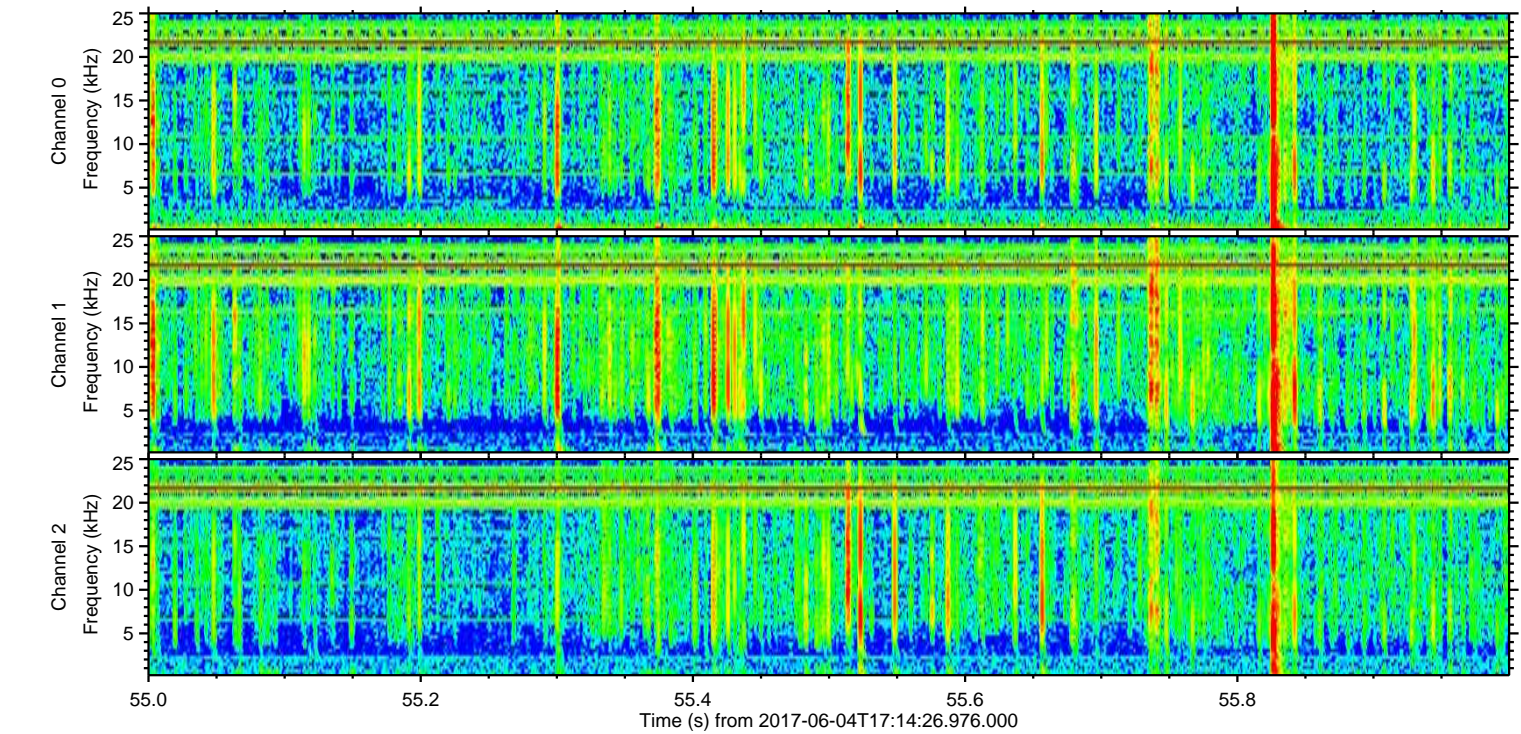
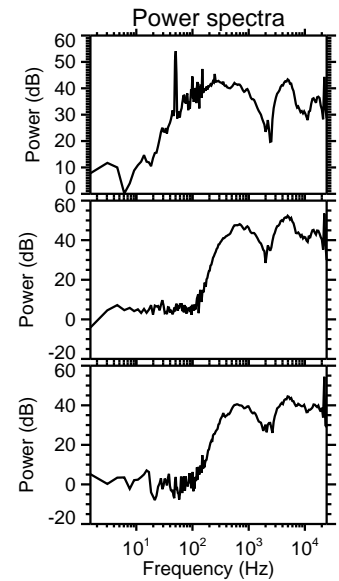
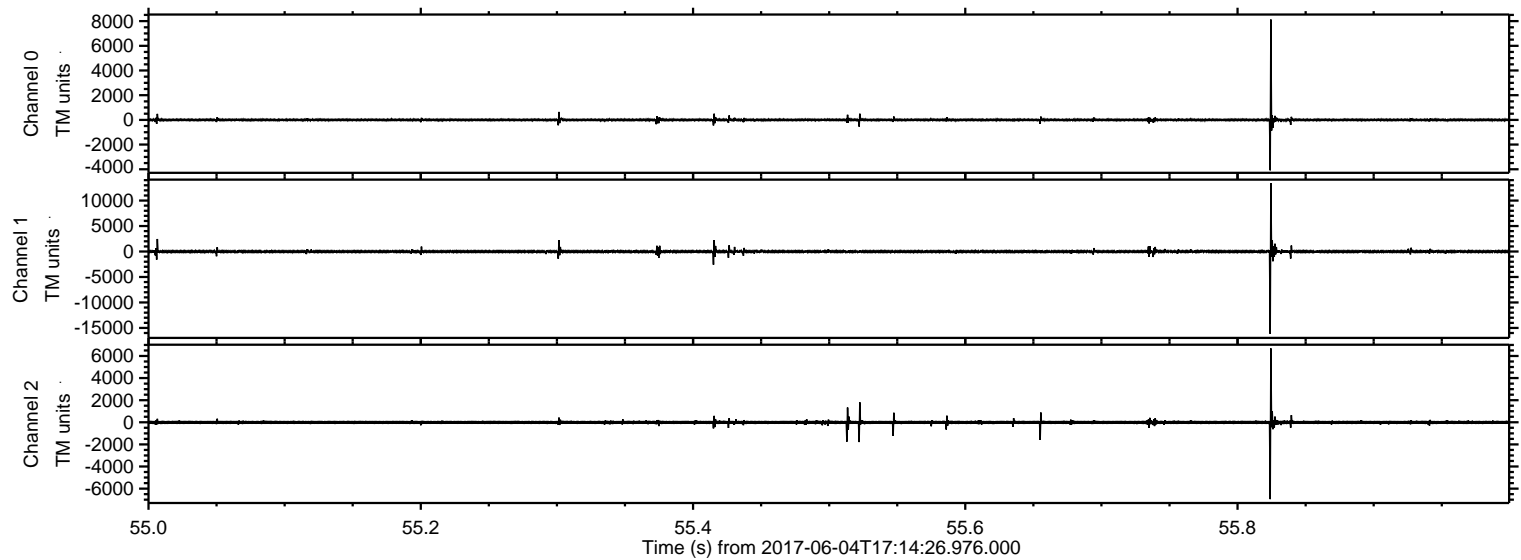

Processed Sun Jun 4 19:22:04 2017 by ELM ver.2012-10-06 from 001__elm20170604_171425__dat00.bin

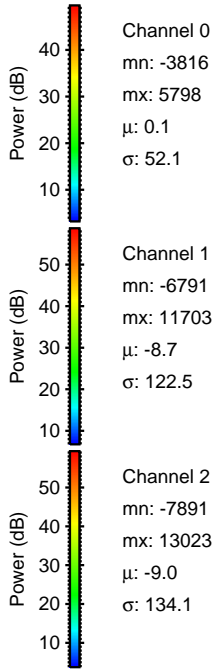
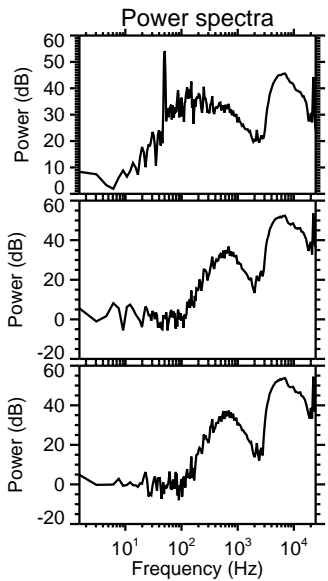
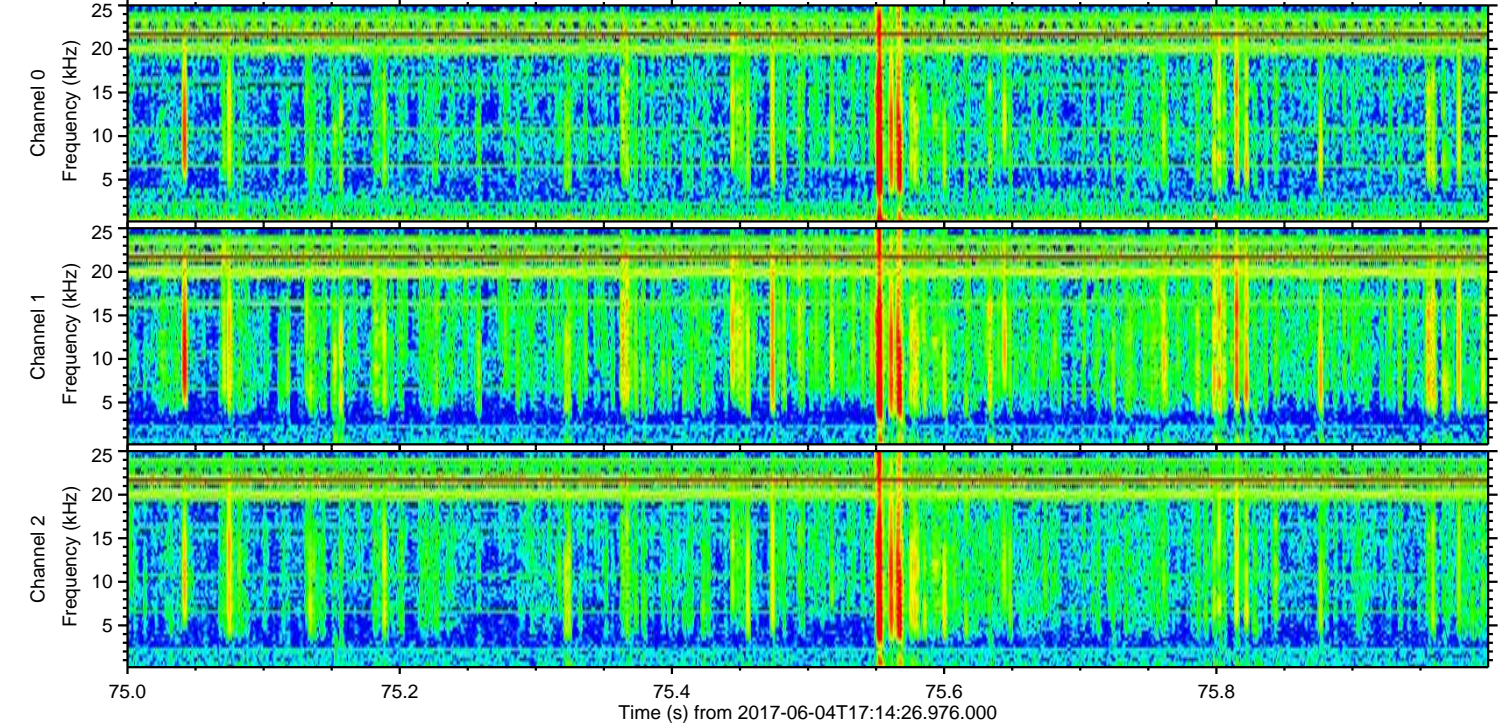
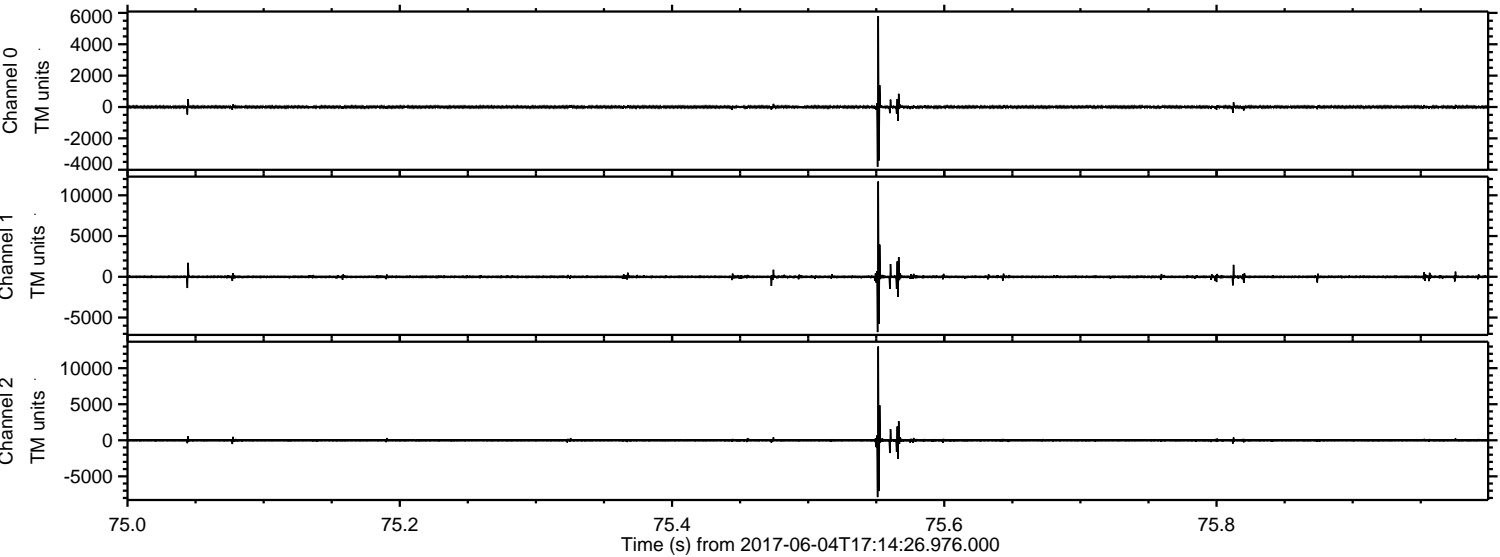

ELMAVAN 3D WAVEFORMS (Measured data sampled at 50 kHz) 51000 packets of 144 samples from 2017-06-04T17:14:26.976.000. Part 133/147

Processed Sun Jun 4 19:22:05 2017 by ELM ver.2012-10-06 from 001__elm20170604_171425__dat00.bin

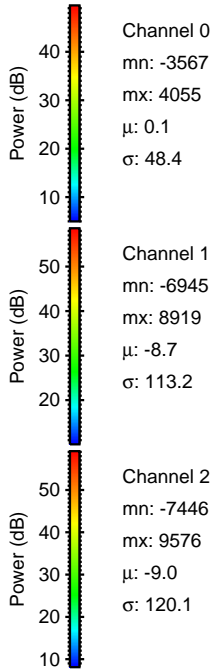
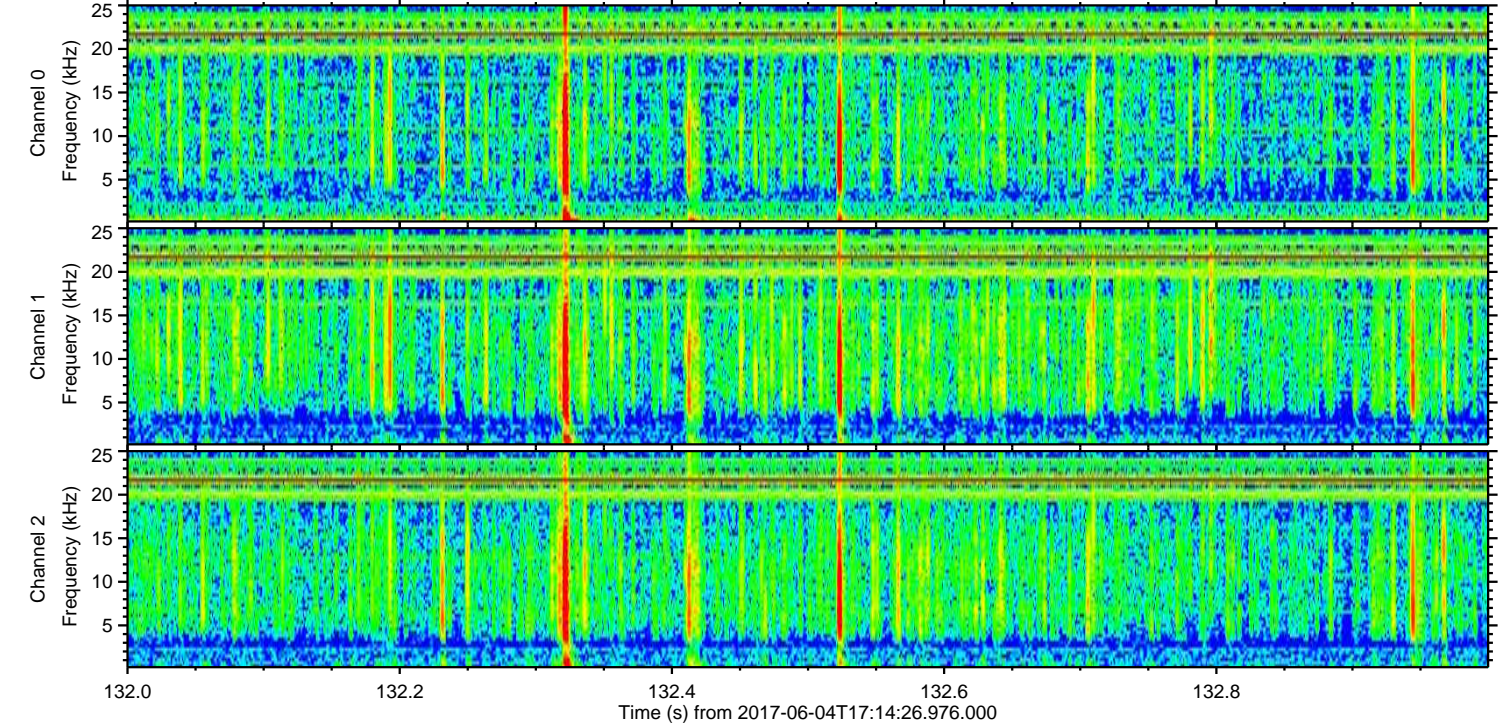
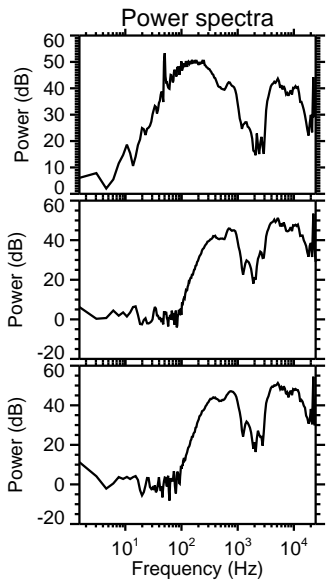
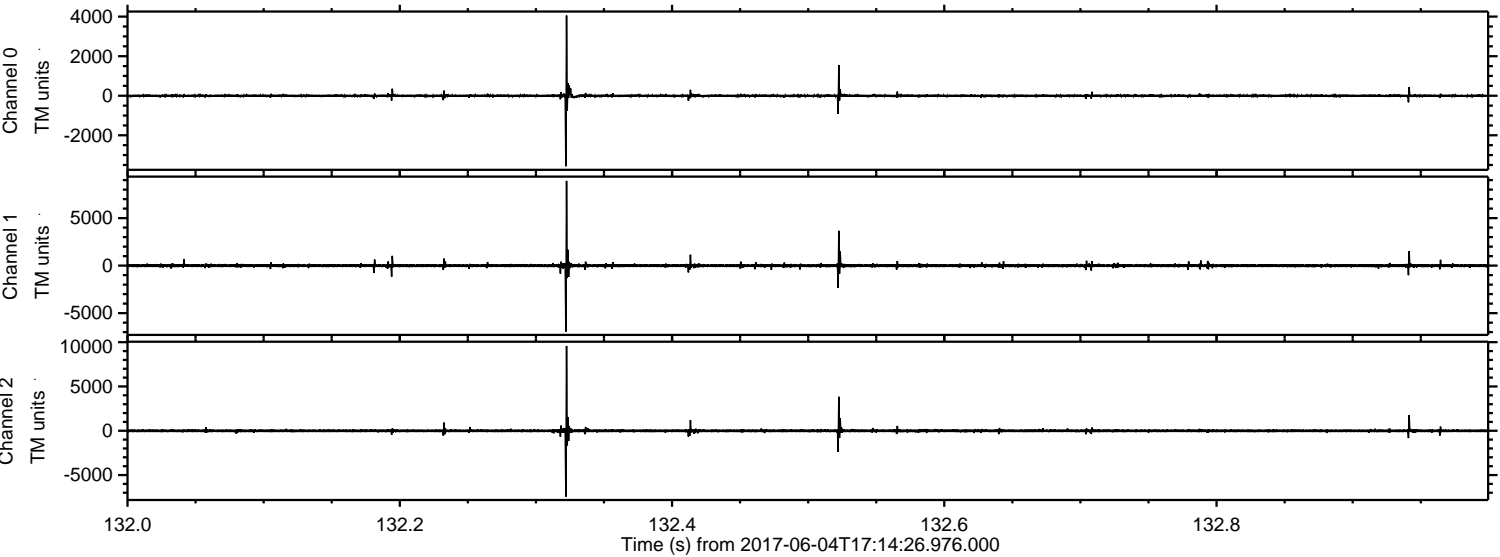

Processed Sun Jun 4 19:22:06 2017 by ELM ver.2012-10-06 from 001__elm20170604_171425__dat00.bin

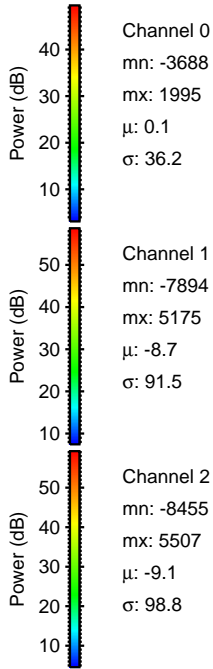
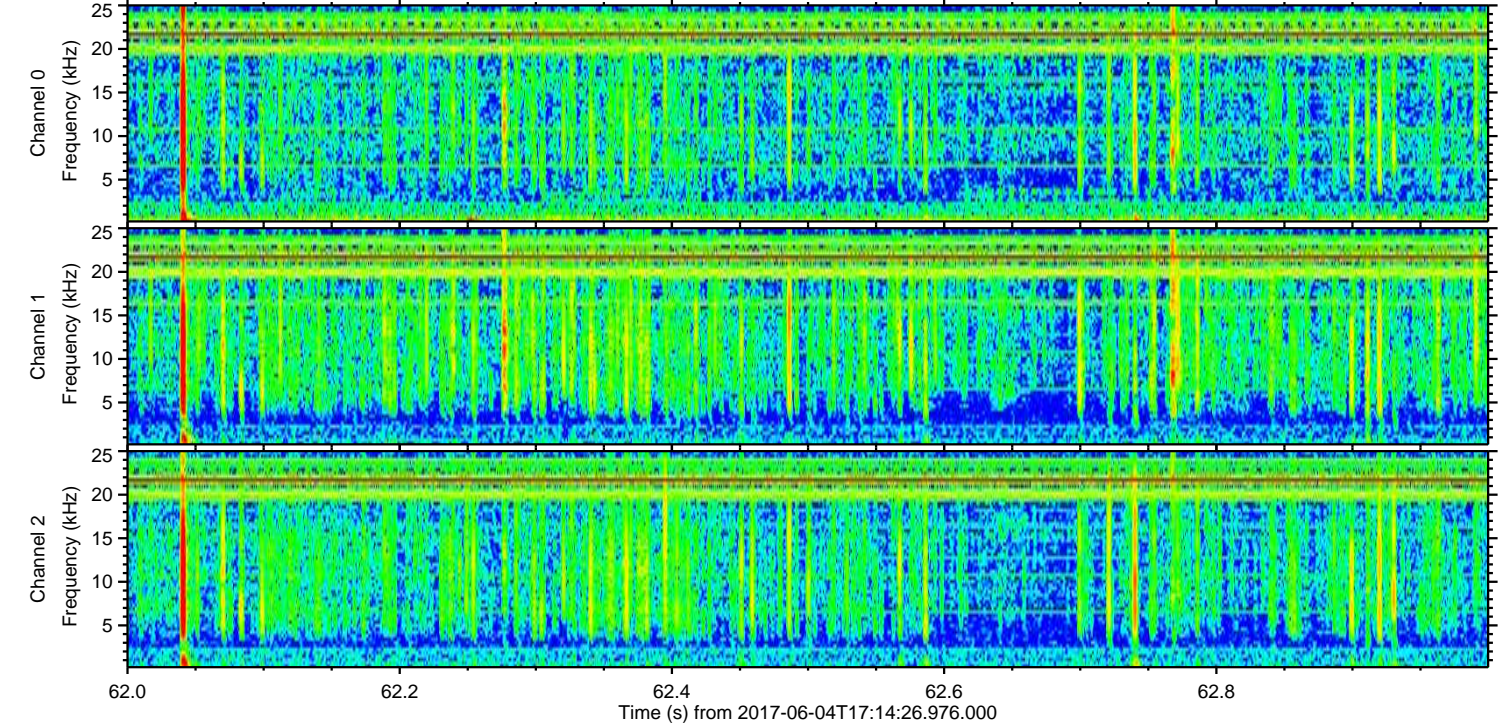
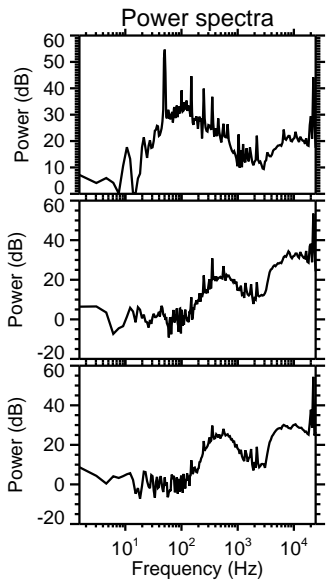
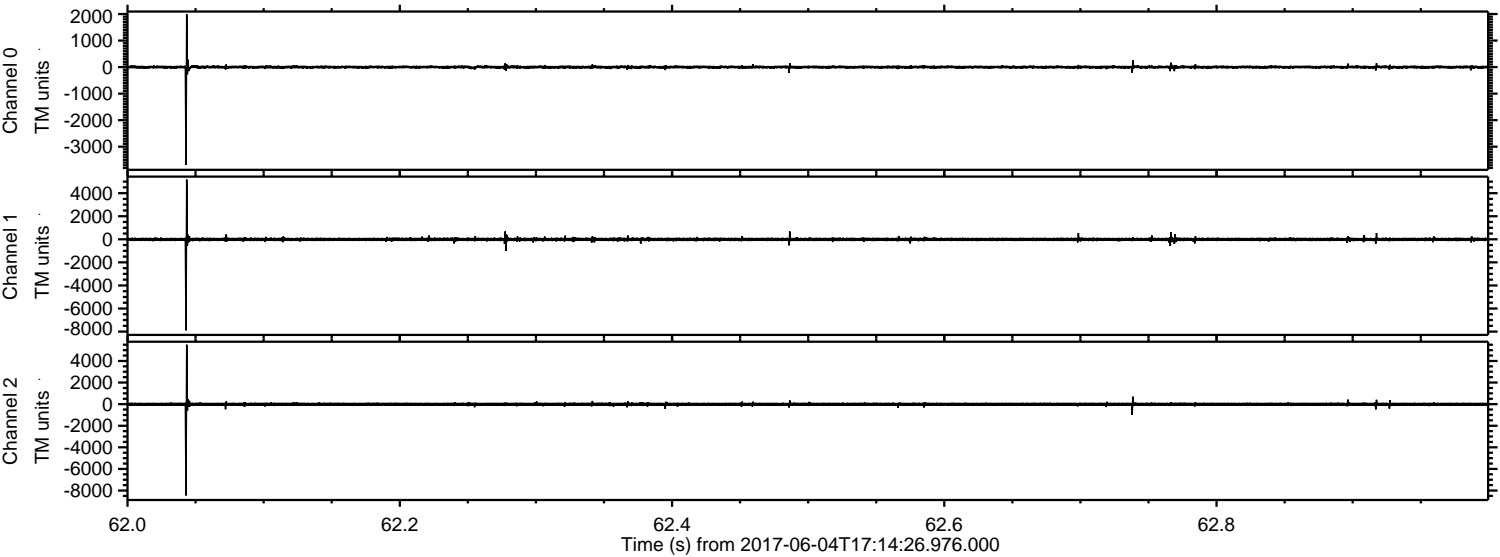

ELMAVAN 3D WAVEFORMS (Measured data sampled at 50 kHz) 51000 packets of 144 samples from 2017-06-04T17:14:26.976.000. Part 13/147

Processed Sun Jun 4 19:22:07 2017 by ELM ver.2012-10-06 from 001__elm20170604_171425__dat00.bin

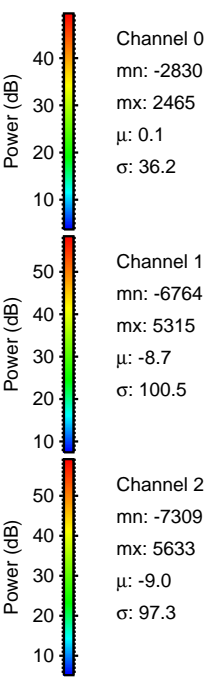
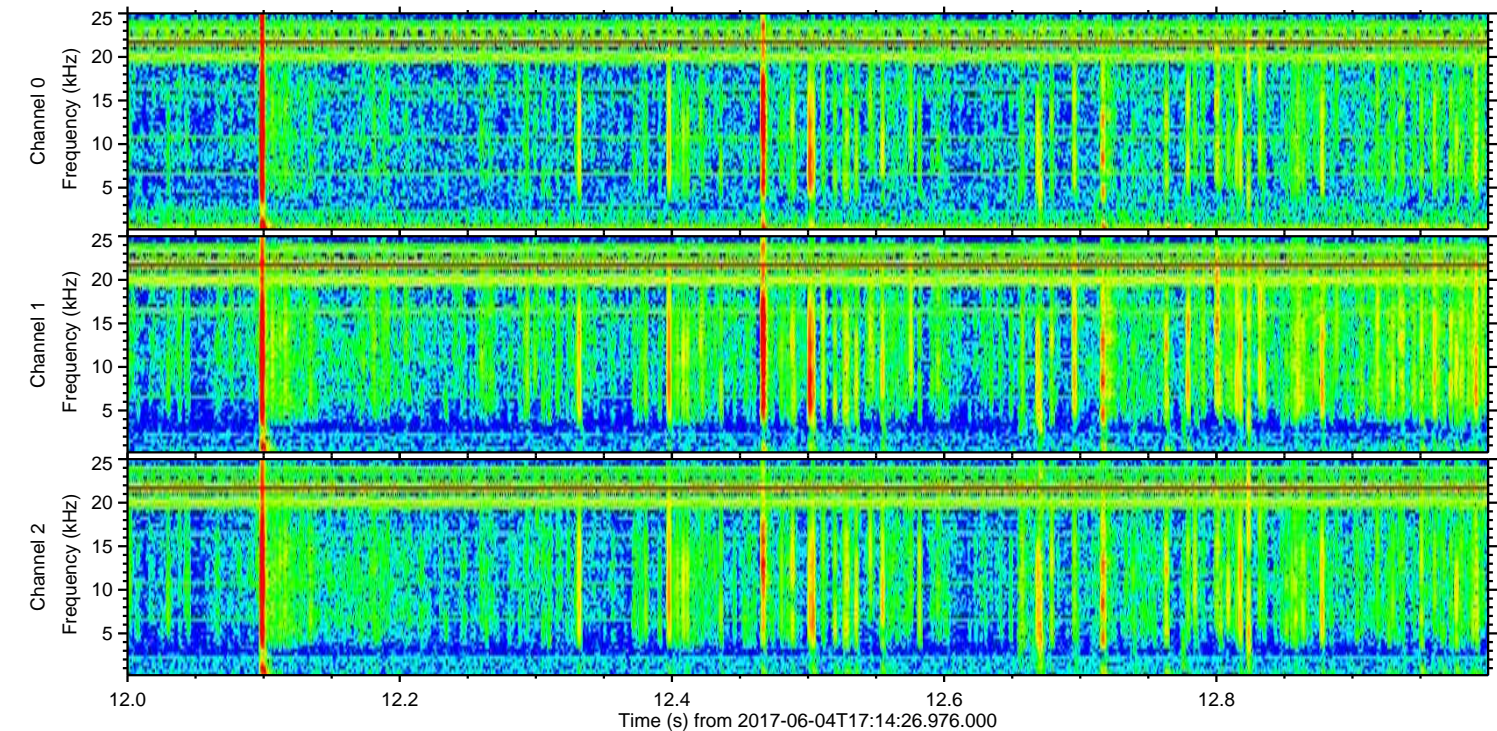
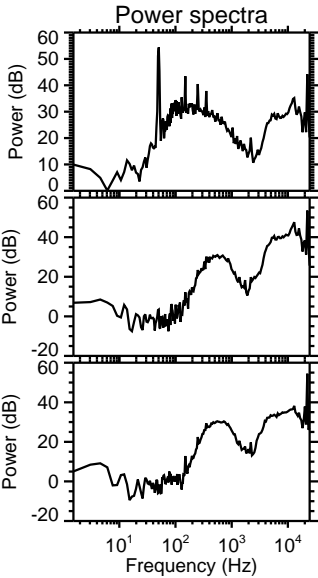
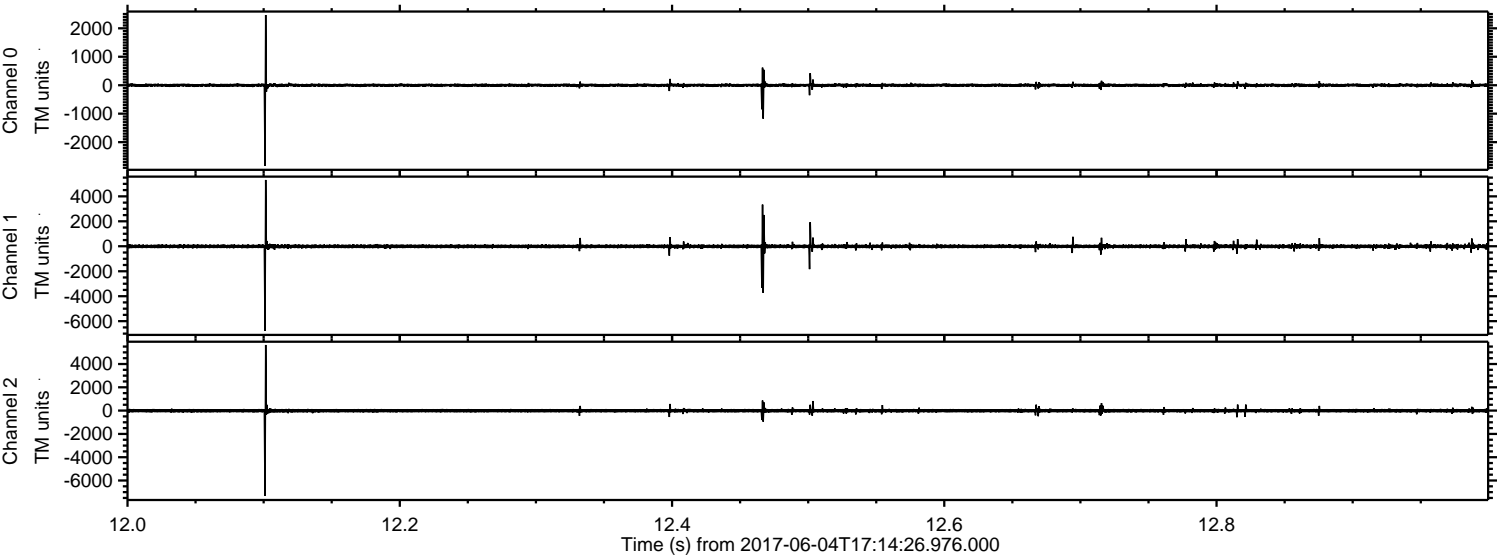

ELMAVAN 3D WAVEFORMS (Measured data sampled at 50 kHz) 51000 packets of 144 samples from 2017-06-04T17:14:26.976.000. Part 123/147

Processed Sun Jun 4 19:22:08 2017 by ELM ver.2012-10-06 from 001__elm20170604_171425__dat00.bin

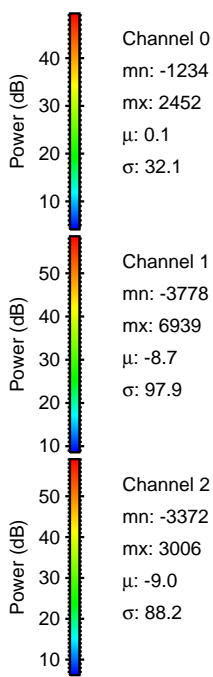
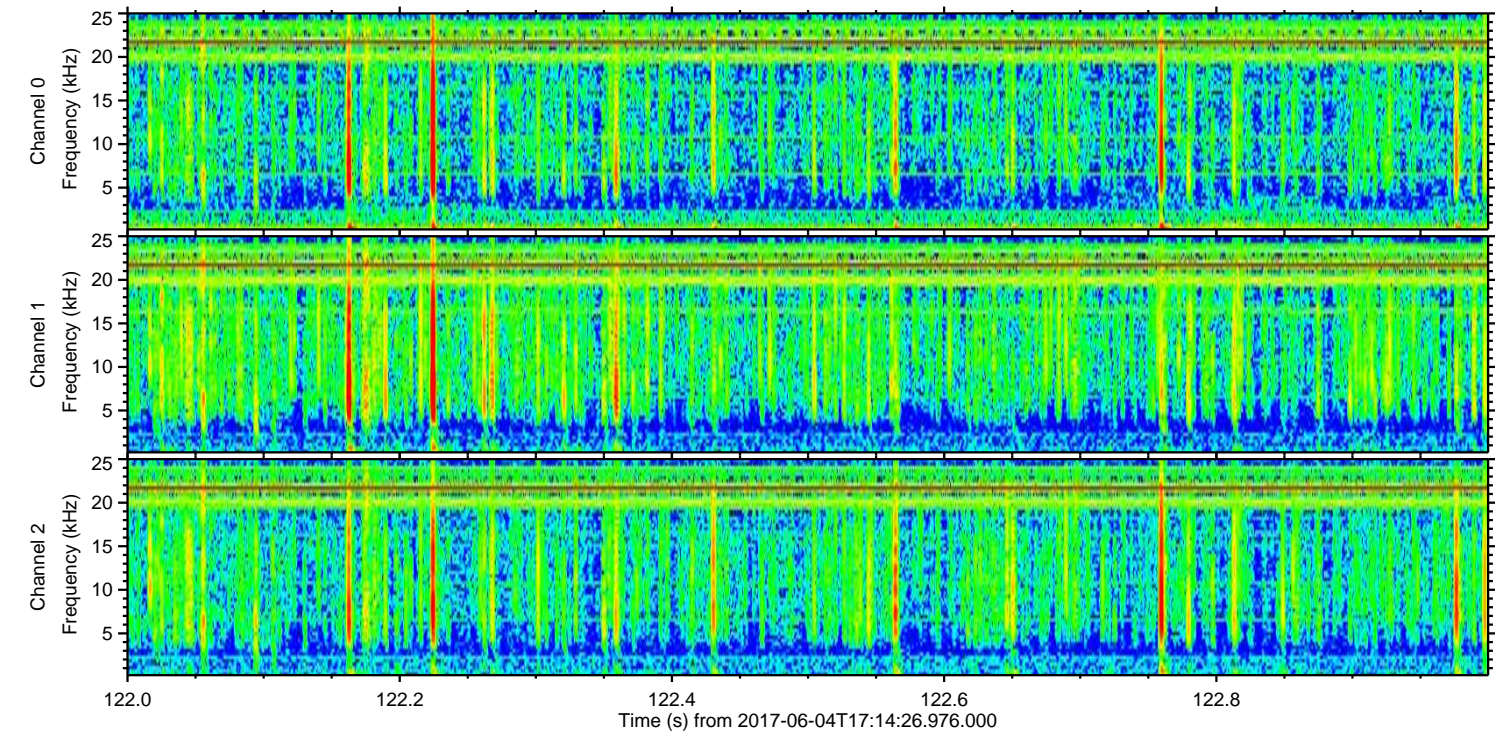
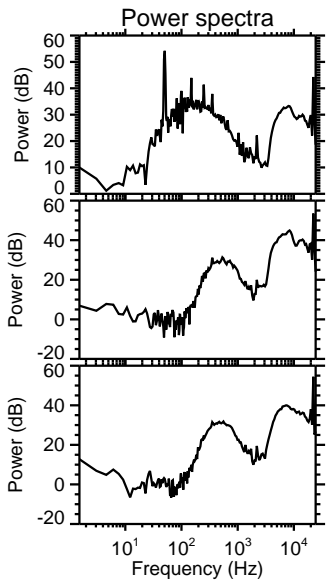
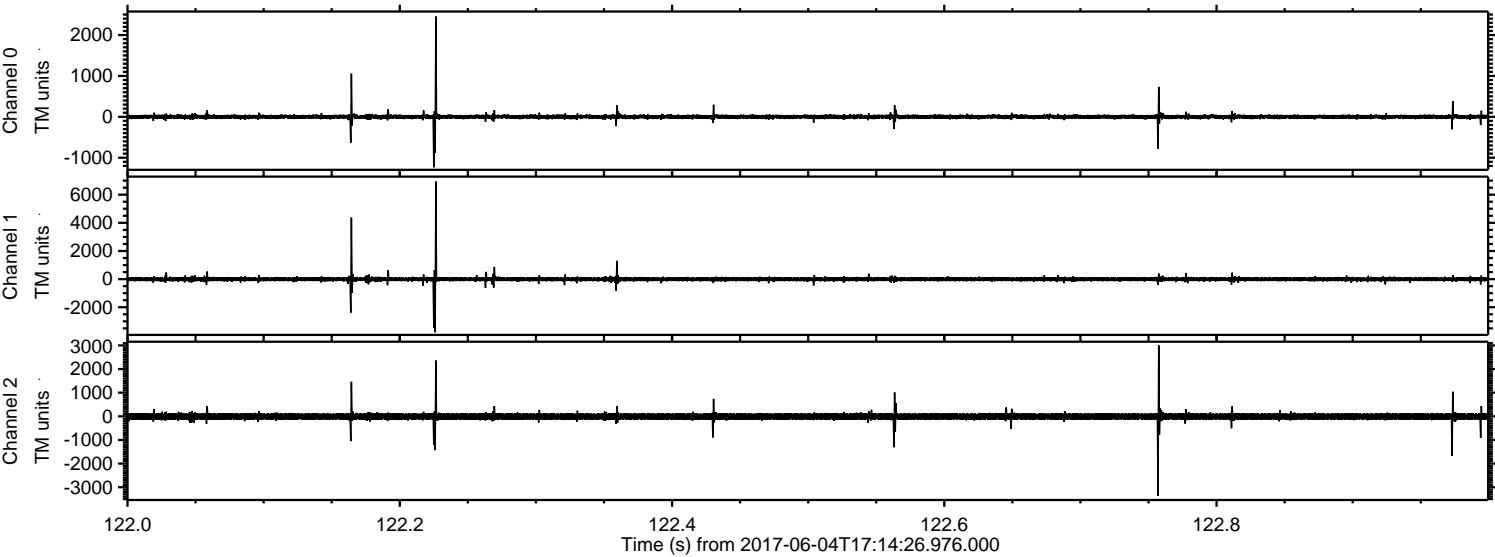

ELMAVAN 3D WAVEFORMS (Measured data sampled at 50 kHz) 51000 packets of 144 samples from 2017-06-04T17:14:26.976.000. Part 102/147

Processed Sun Jun 4 19:22:09 2017 by ELM ver.2012-10-06 from 001__elm20170604_171425__dat00.bin

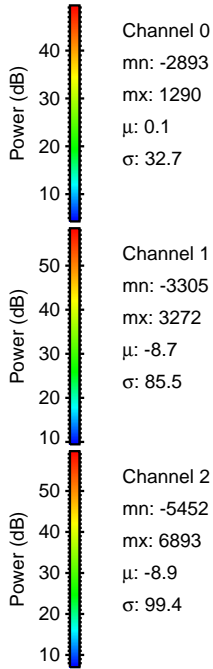
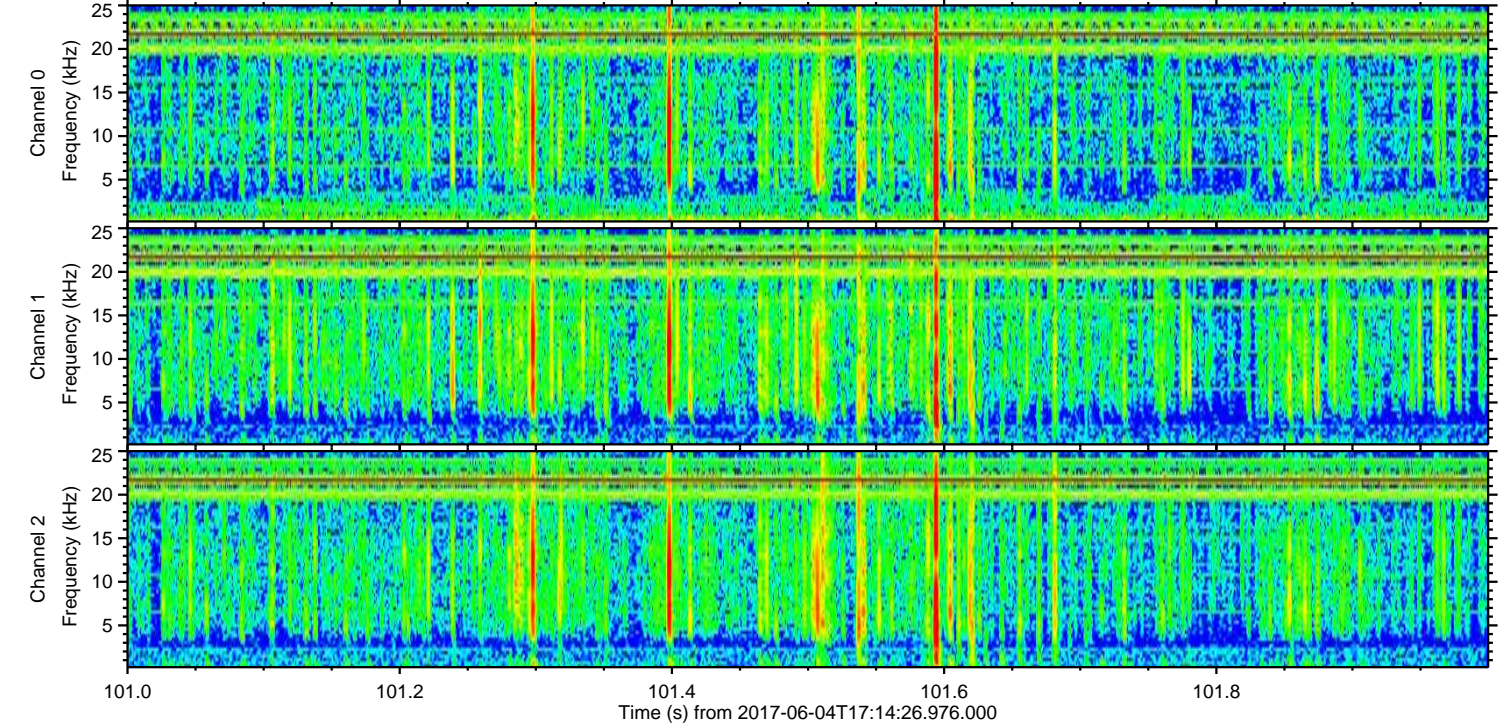
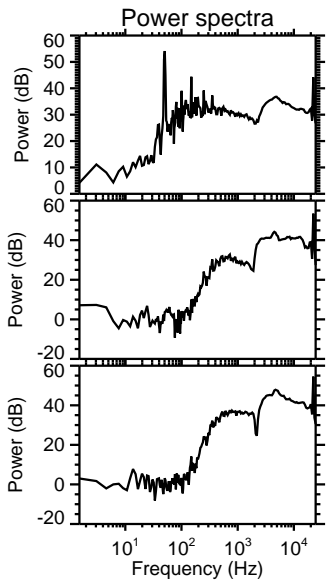
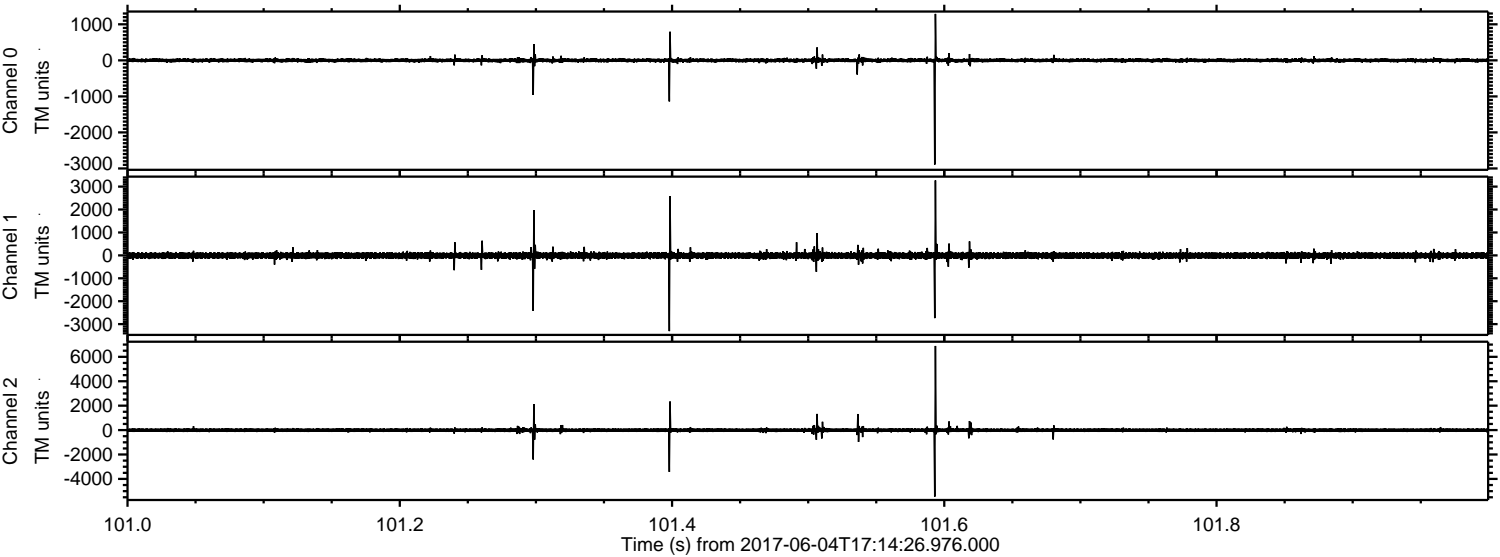

Processed Sun Jun 4 19:22:10 2017 by ELM ver.2012-10-06 from 001__elm20170604_171425__dat00.bin

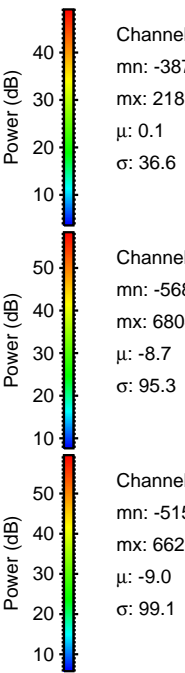
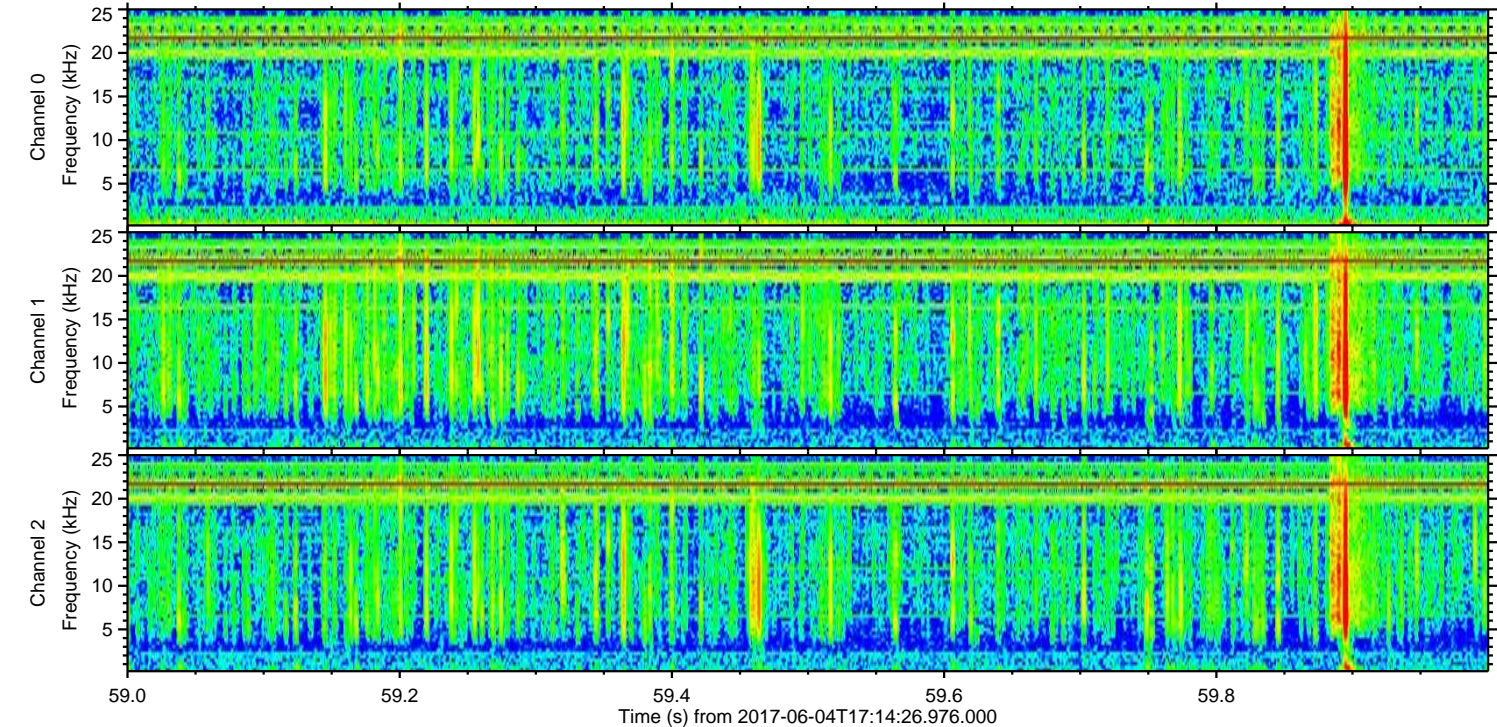
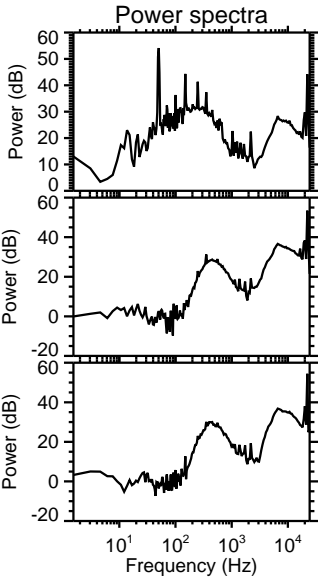
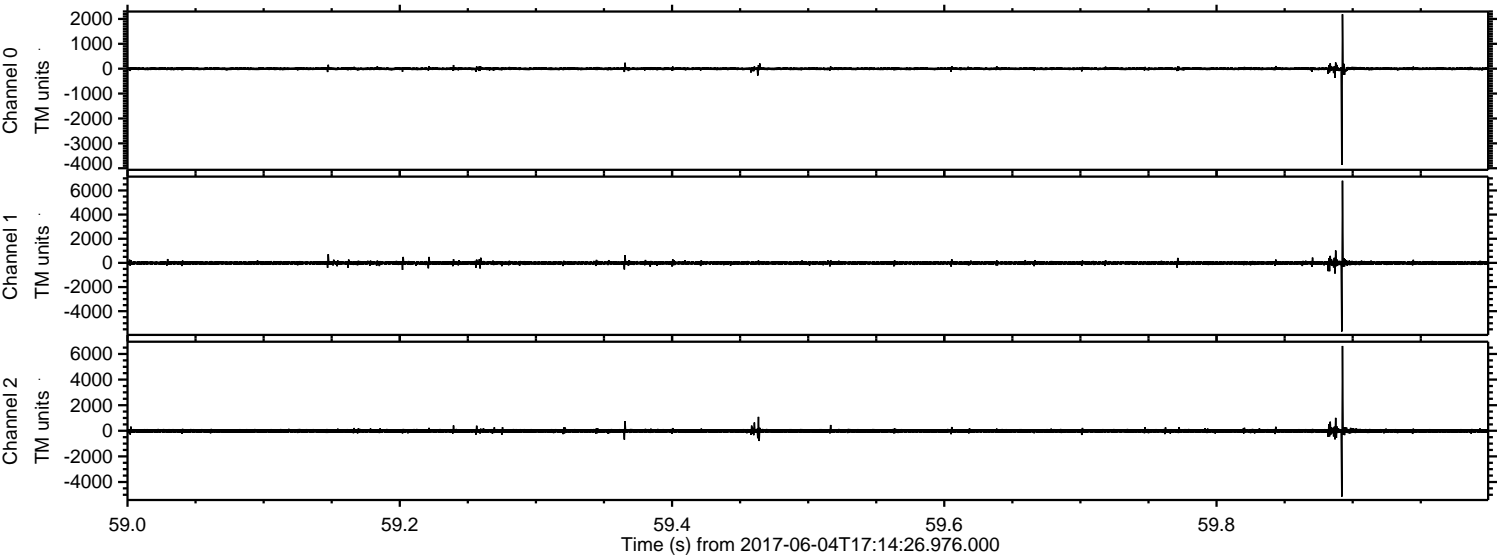

Processed Sun Jun 4 19:22:11 2017 by ELM ver.2012-10-06 from 001__elm20170604_171425__dat00.bin

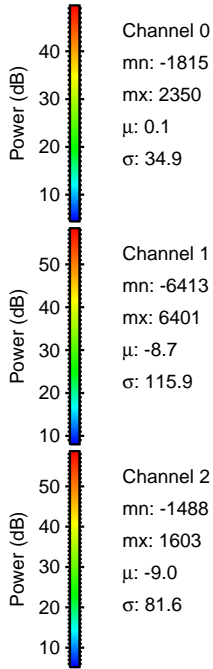
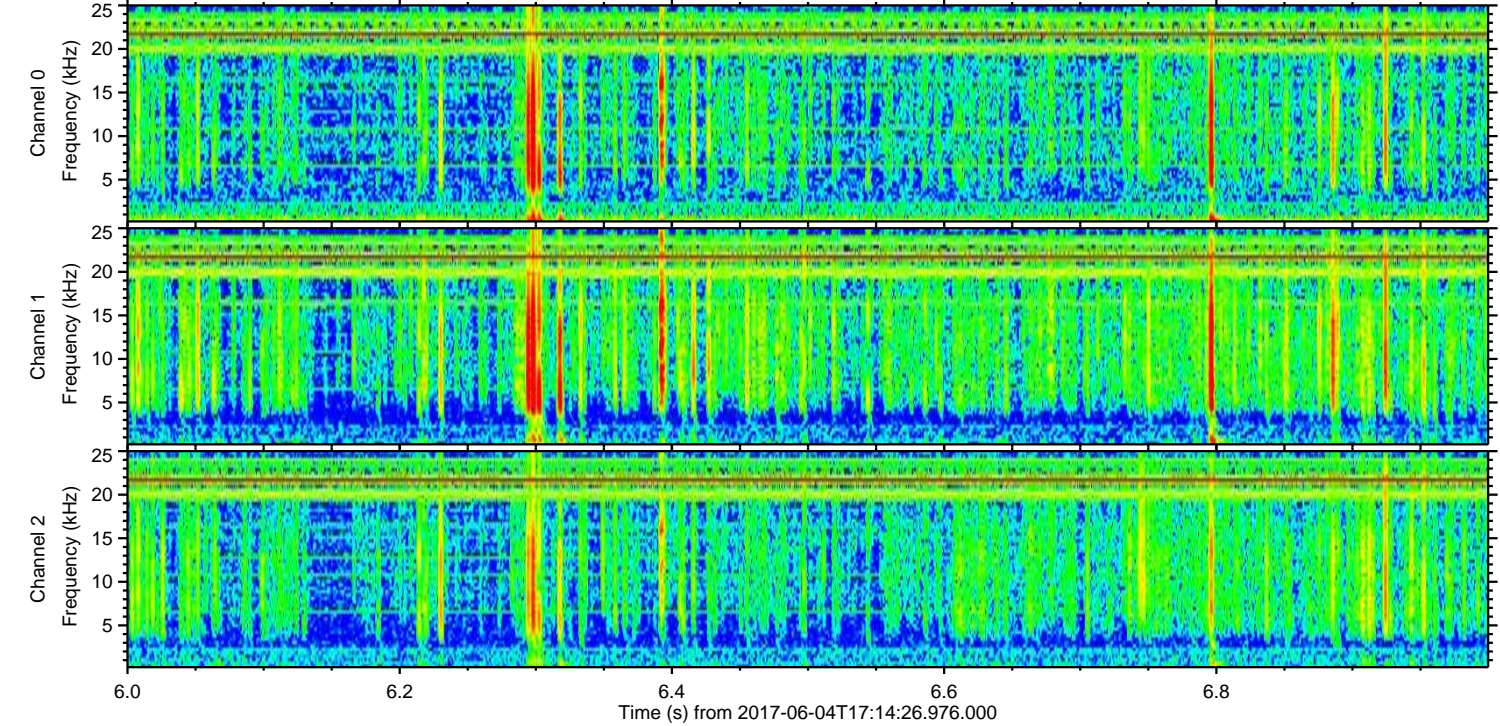
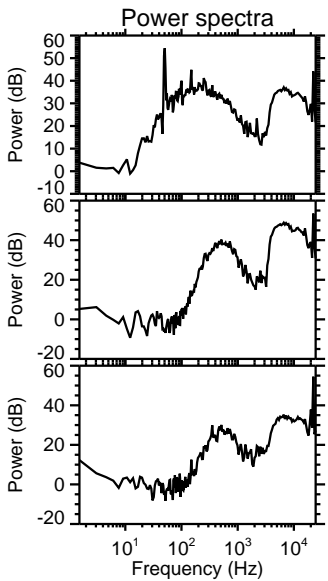
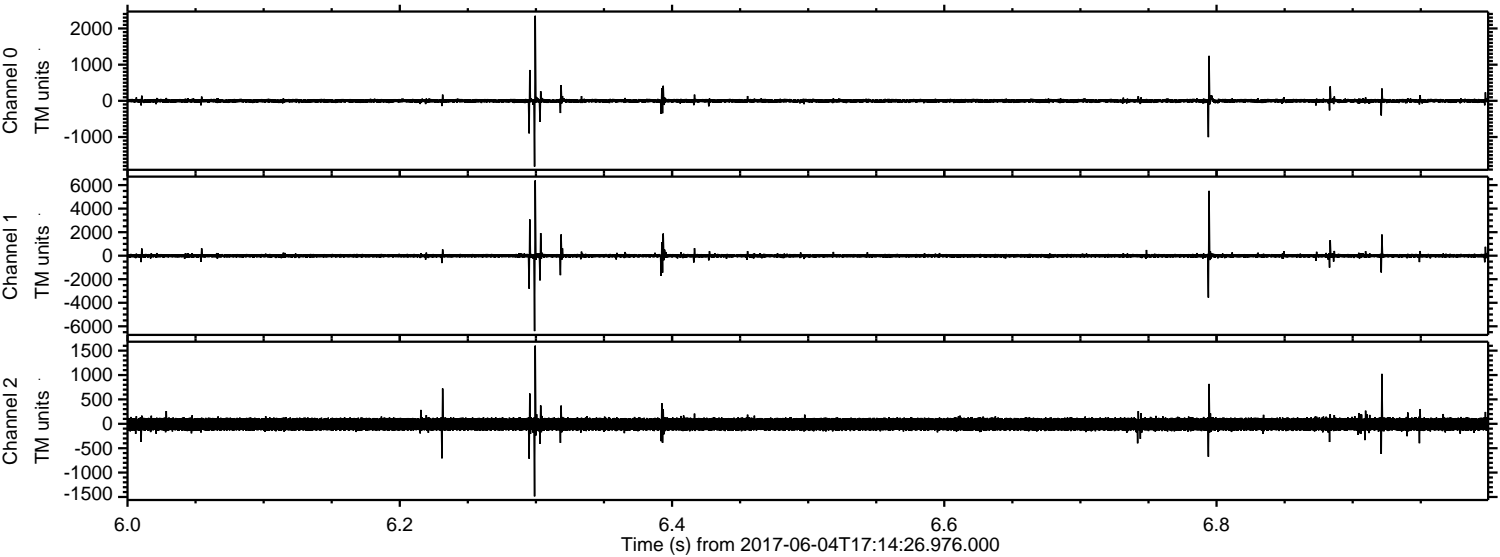

Channel 0
mn: -1815
mx: 2350
 μ : 0.1
 σ : 34.9

Channel 1
mn: -6413
mx: 6401
 μ : -8.7
 σ : 115.9

Channel 2
mn: -1488
mx: 1603
 μ : -9.0
 σ : 81.6

Processed Sun Jun 4 19:22:12 2017 by ELM ver.2012-10-06 from 001__elm20170604_171425__dat00.bin

