

ELMAVAN 3D WAVEFORMS (Measured data sampled at 50 kHz) 51000 packets of 144 samples from 2017-06-04T15:04:21.736.999.

Processed Sun Jun 4 17:11:51 2017 by ELM ver.2012-10-06 from 001__elm20170604_150420__dat00.bin

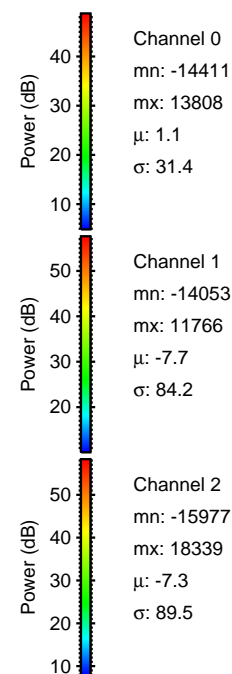
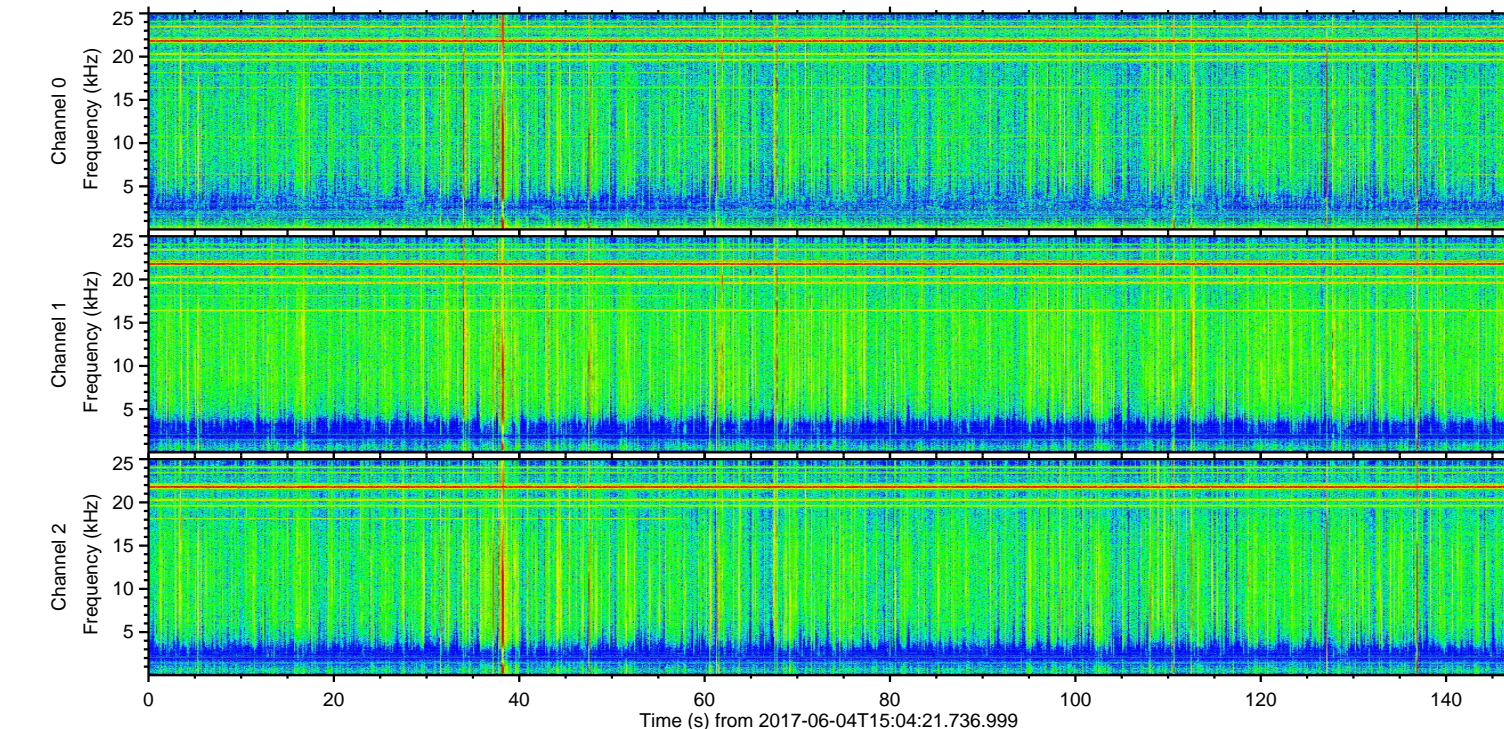
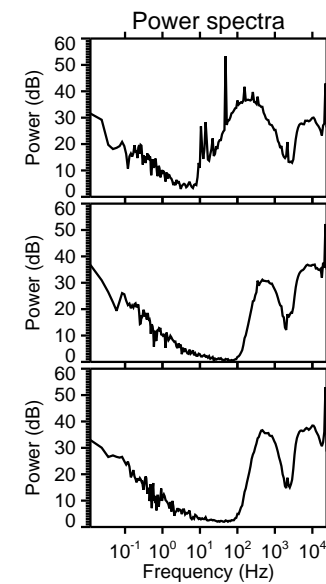
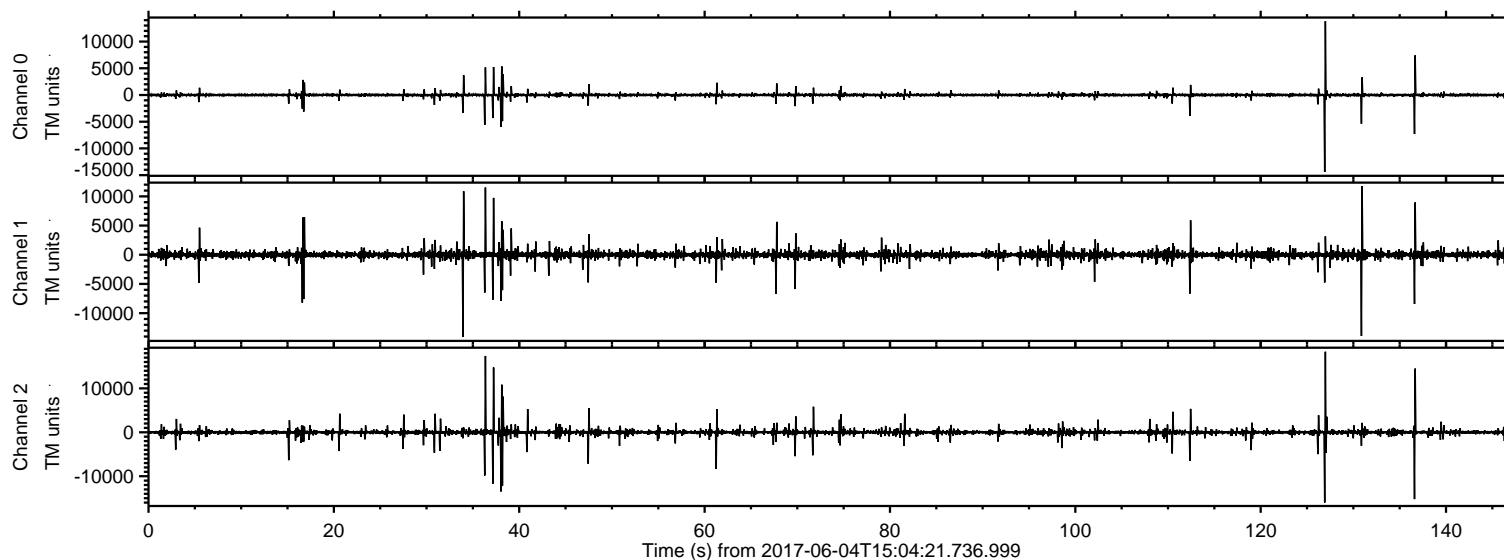

ELMAVAN 3D WAVEFORMS (Measured data sampled at 50 kHz) 51000 packets of 144 samples from 2017-06-04T15:04:21.736.999. Part 128/147

Processed Sun Jun 4 17:11:57 2017 by ELM ver.2012-10-06 from 001__elm20170604_150420__dat00.bin

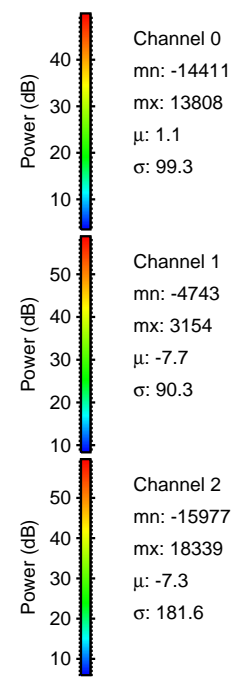
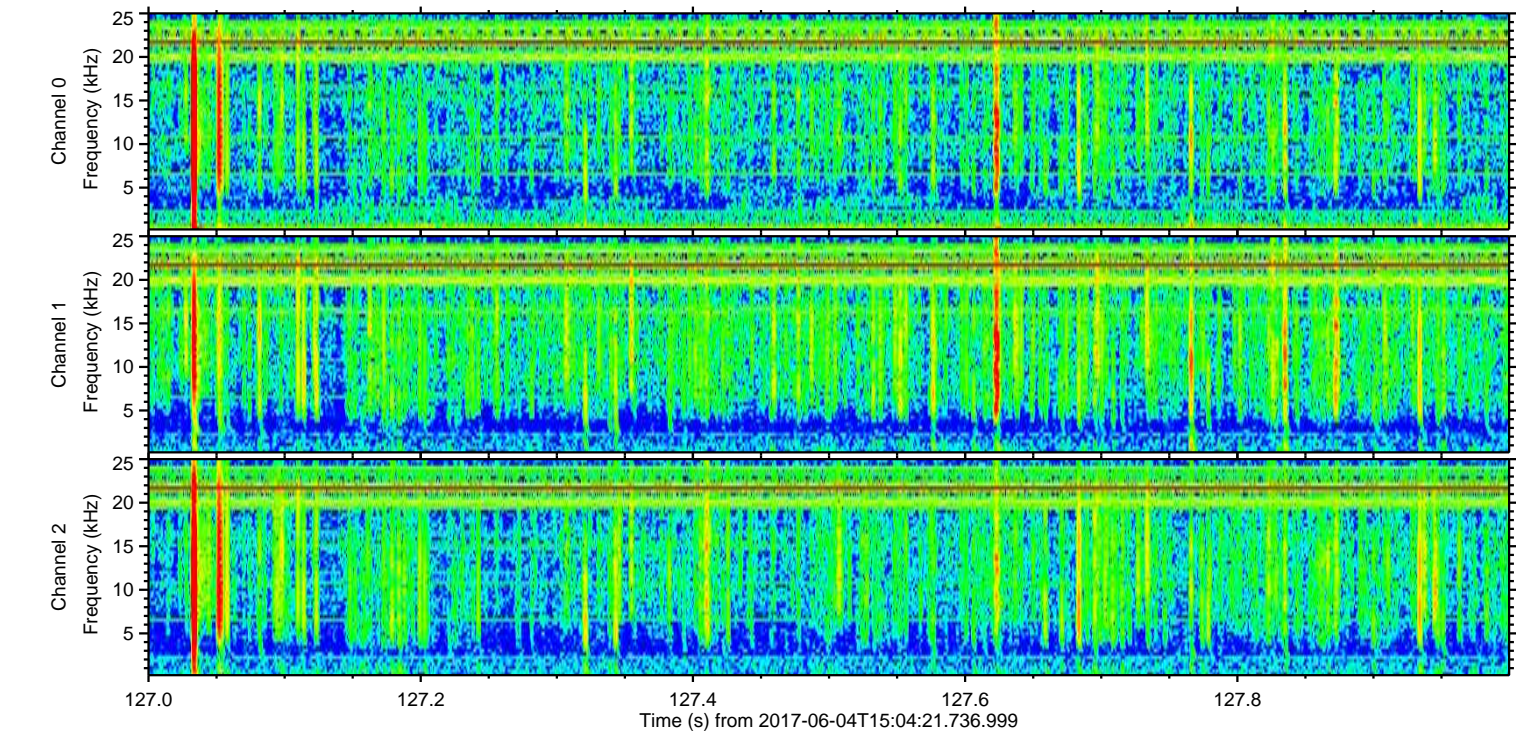
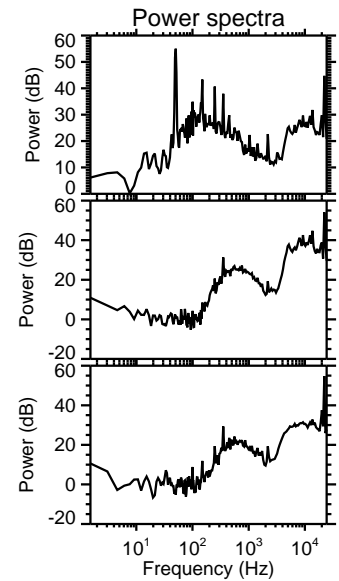
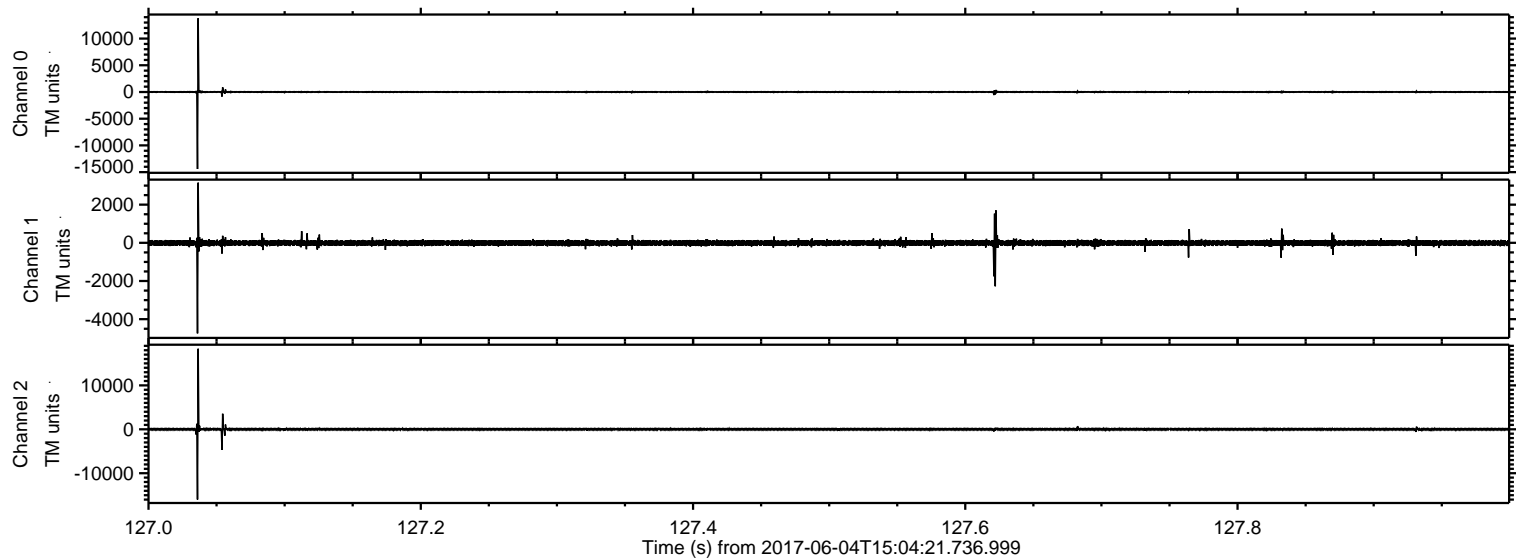

Processed Sun Jun 4 17:11:58 2017 by ELM ver.2012-10-06 from 001__elm20170604_150420__dat00.bin

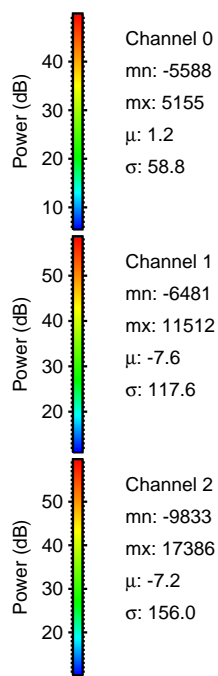
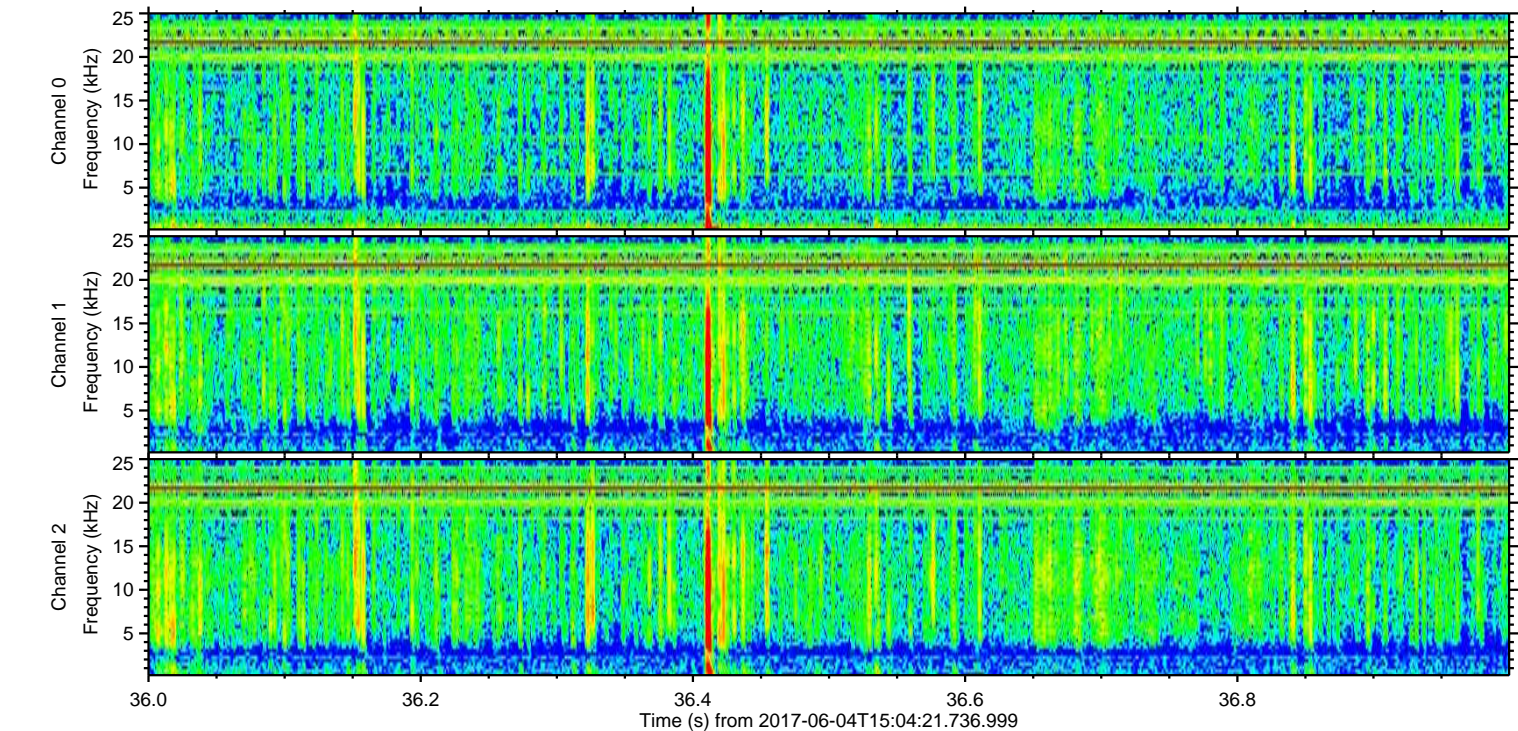
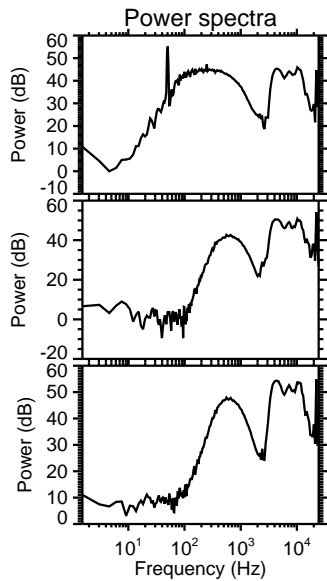
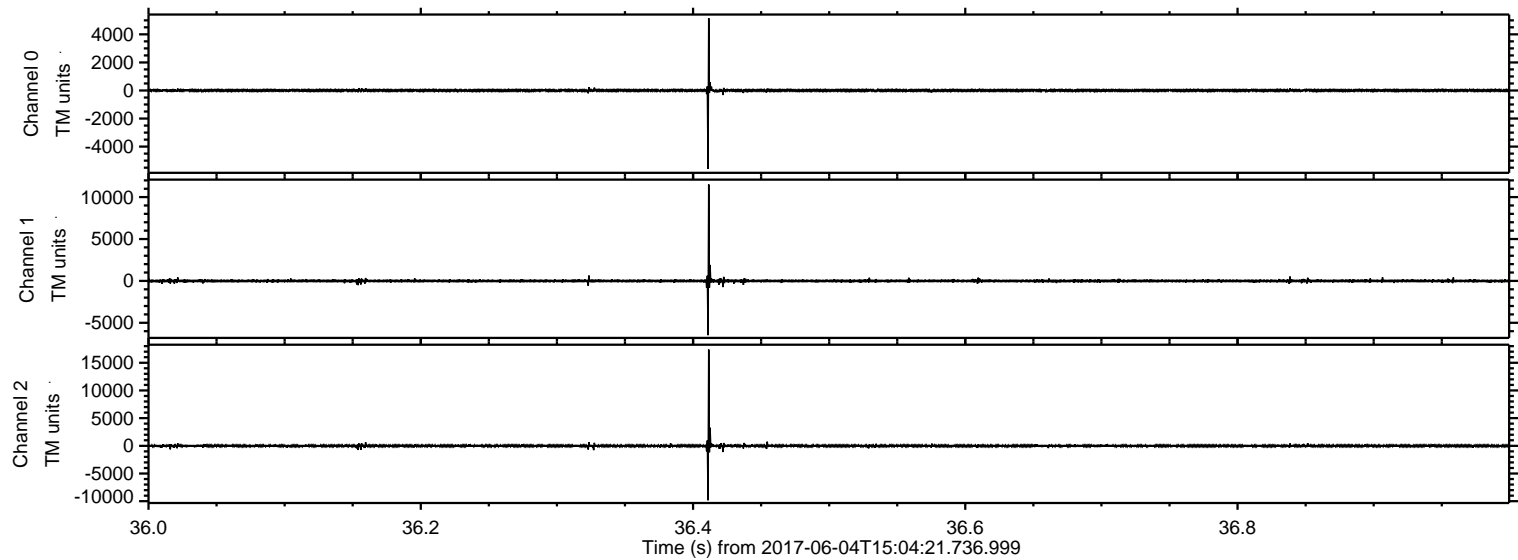

ELMAVAN 3D WAVEFORMS (Measured data sampled at 50 kHz) 51000 packets of 144 samples from 2017-06-04T15:04:21.736.999. Part 137/147

Processed Sun Jun 4 17:11:59 2017 by ELM ver.2012-10-06 from 001__elm20170604_150420__dat00.bin

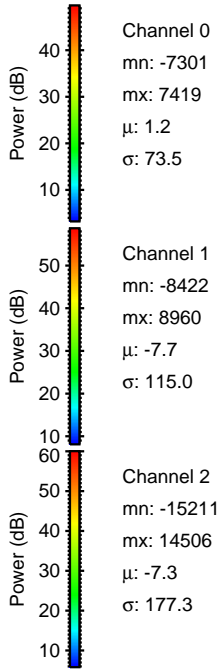
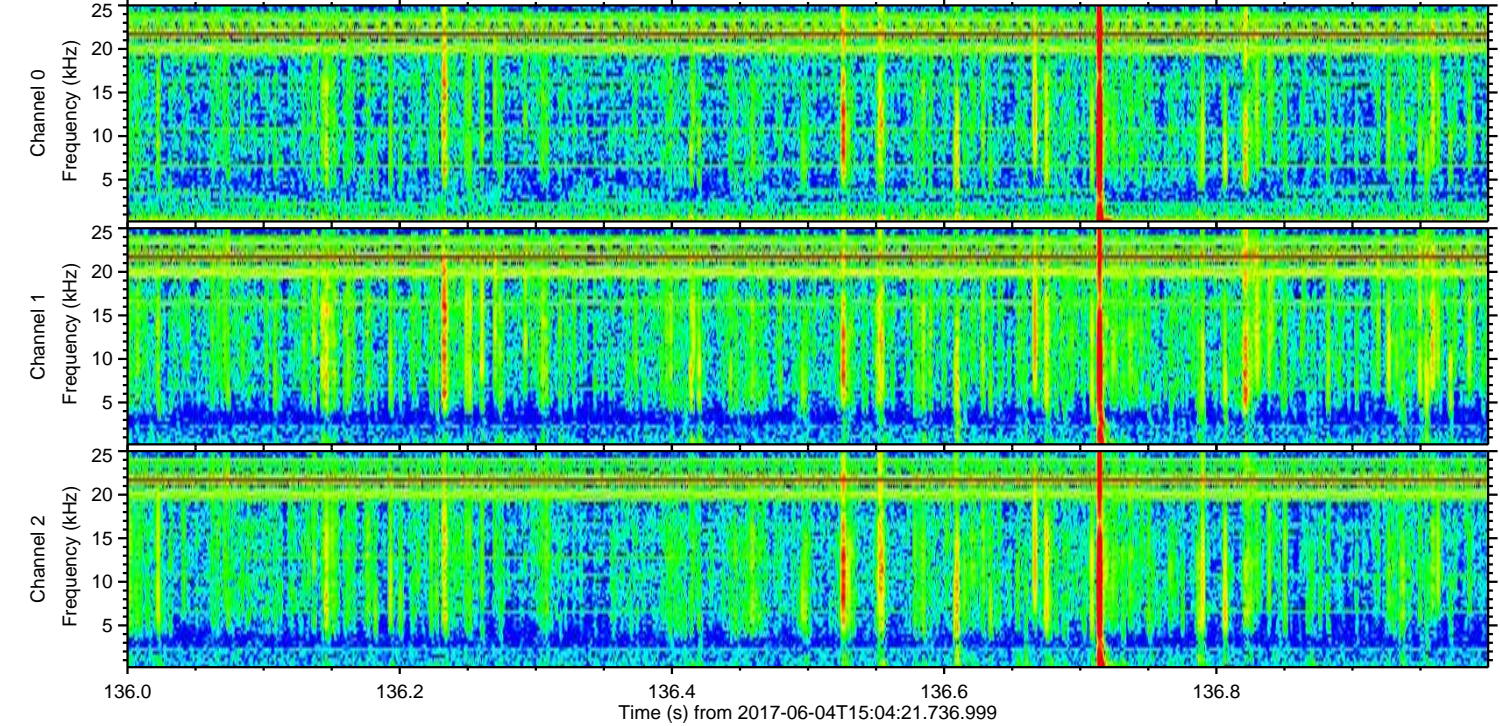
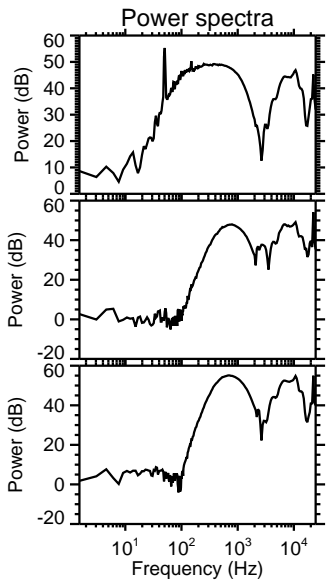
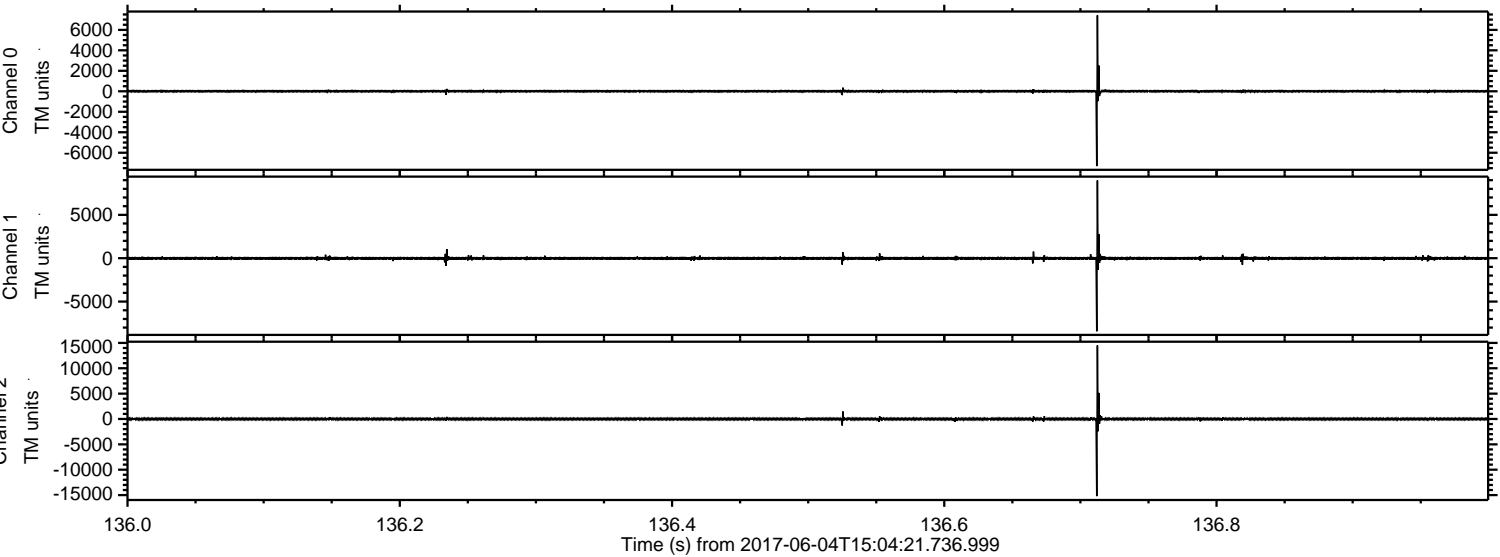

Processed Sun Jun 4 17:11:59 2017 by ELM ver.2012-10-06 from 001__elm20170604_150420__dat00.bin

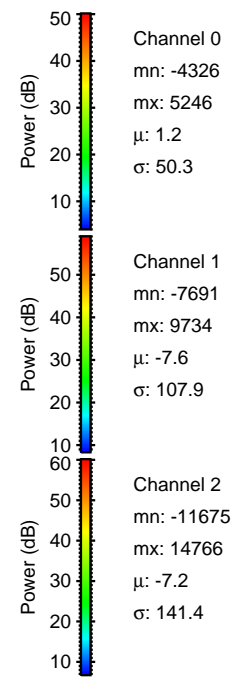
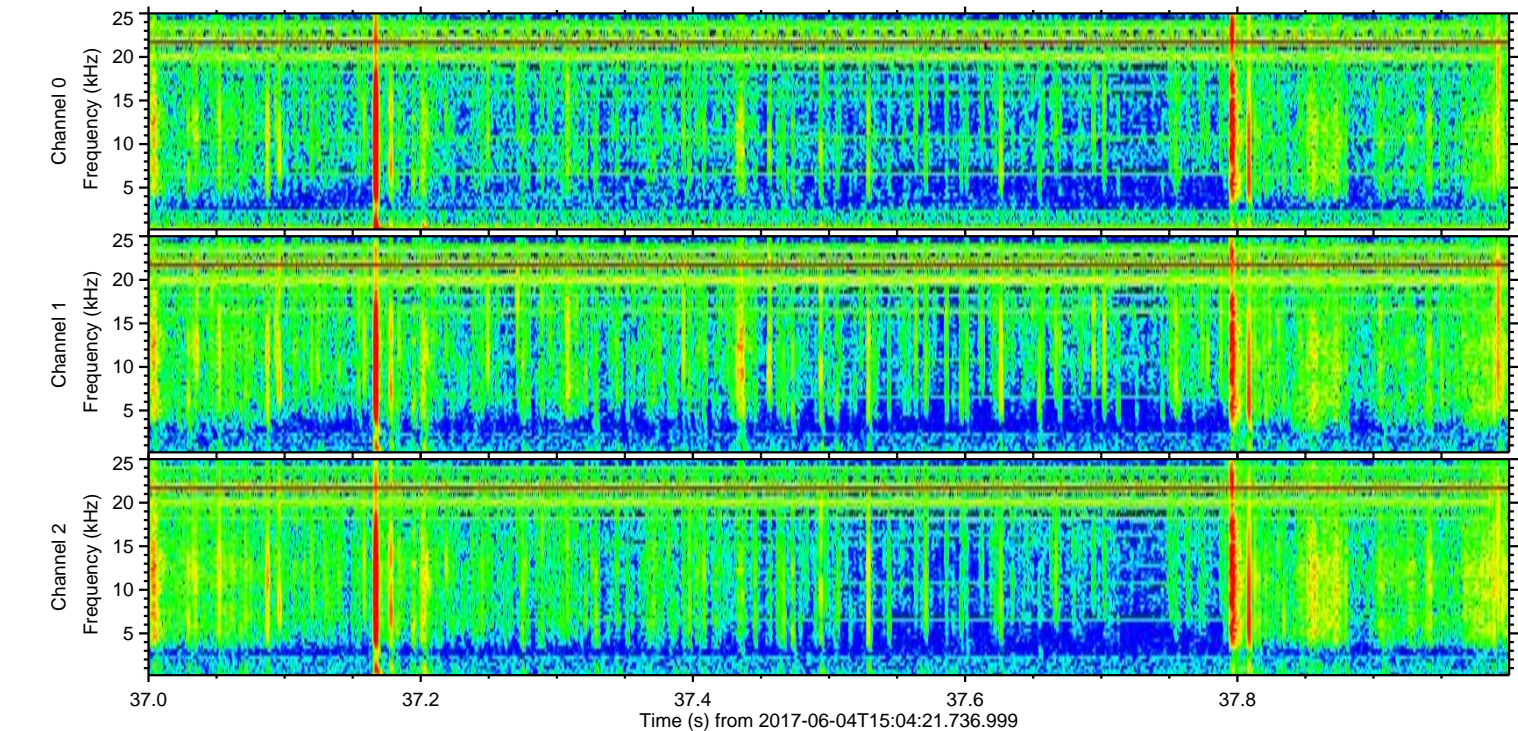
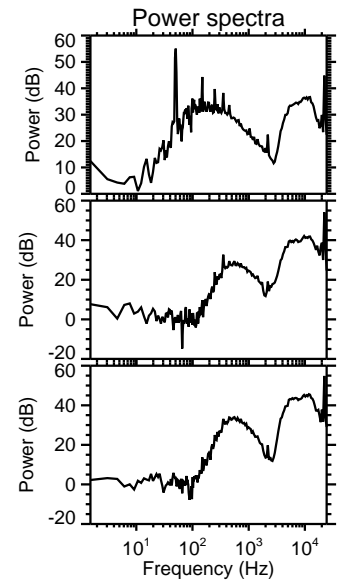
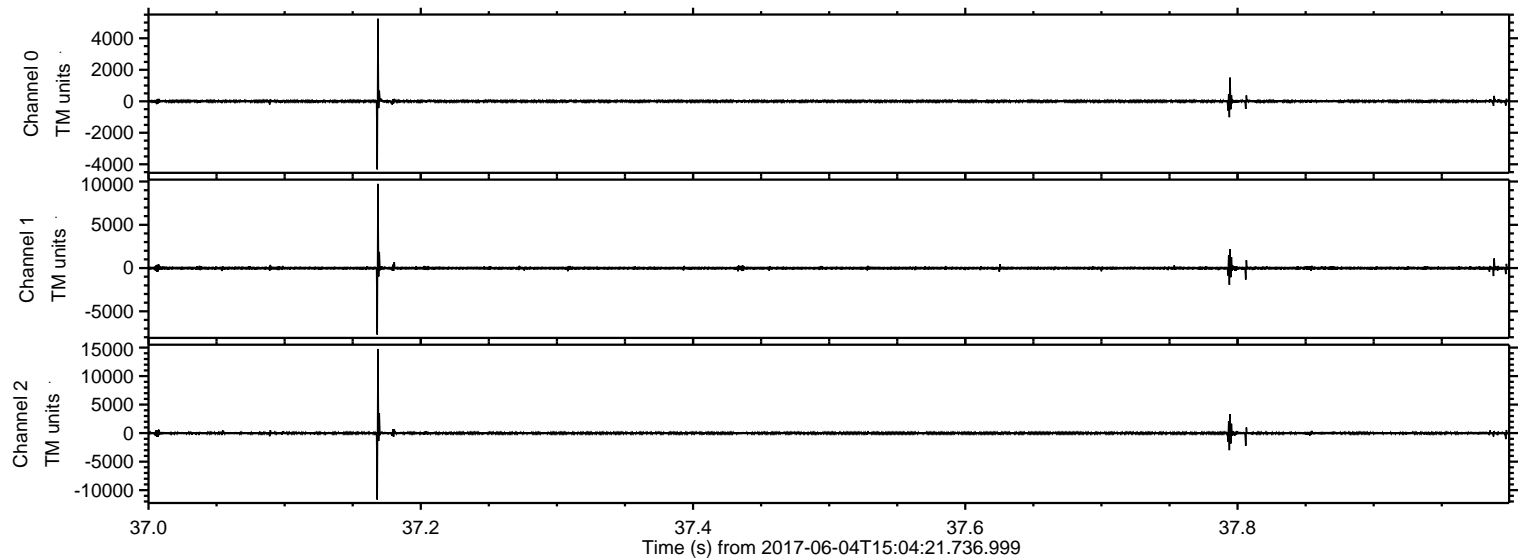

ELMAVAN 3D WAVEFORMS (Measured data sampled at 50 kHz) 51000 packets of 144 samples from 2017-06-04T15:04:21.736.999. Part 34/147

Processed Sun Jun 4 17:12:00 2017 by ELM ver.2012-10-06 from 001__elm20170604_150420__dat00.bin

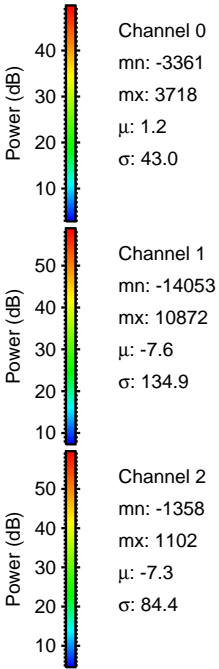
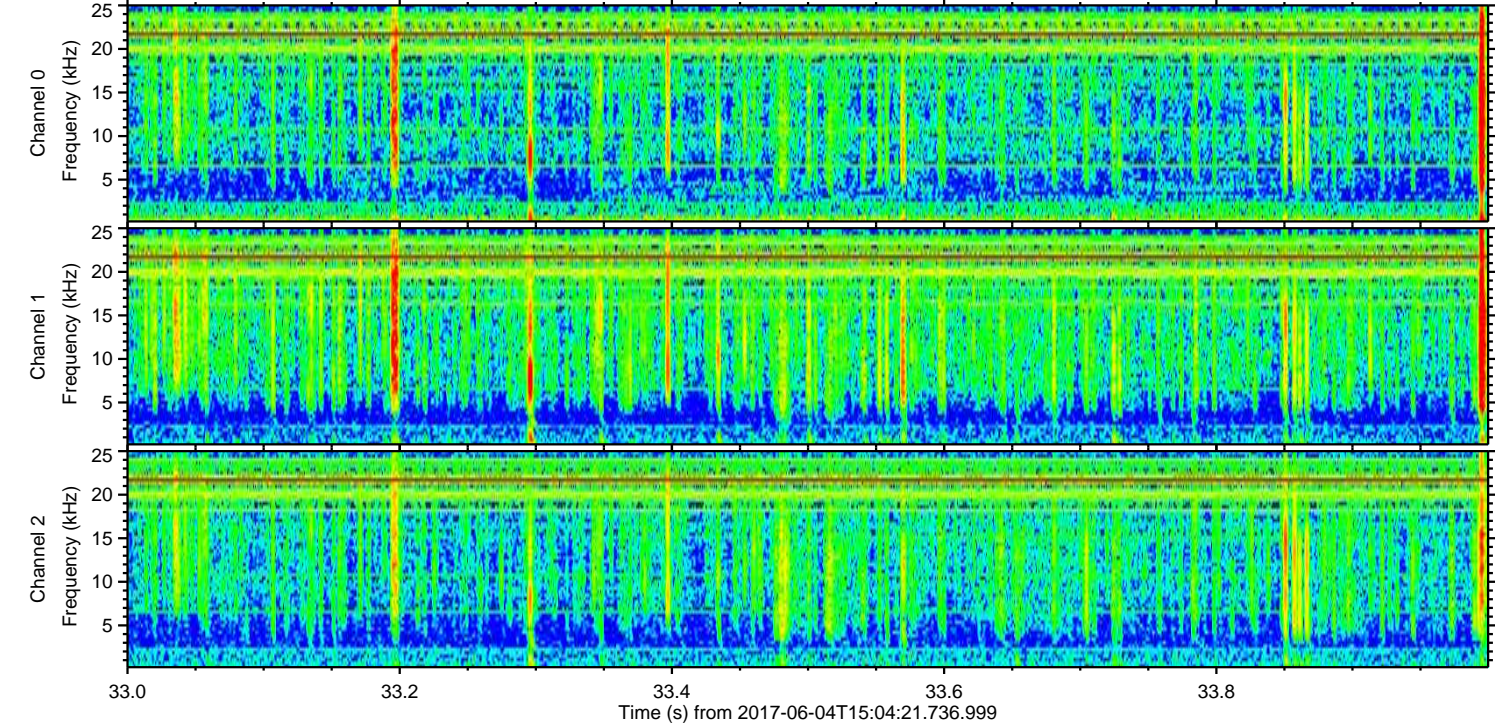
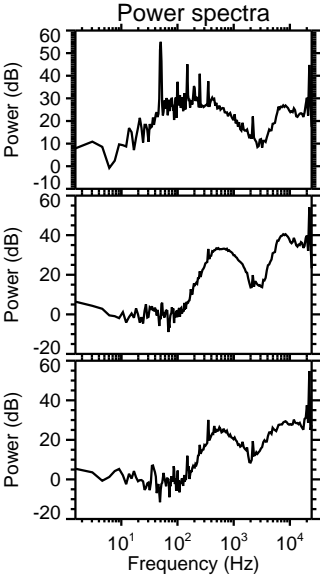
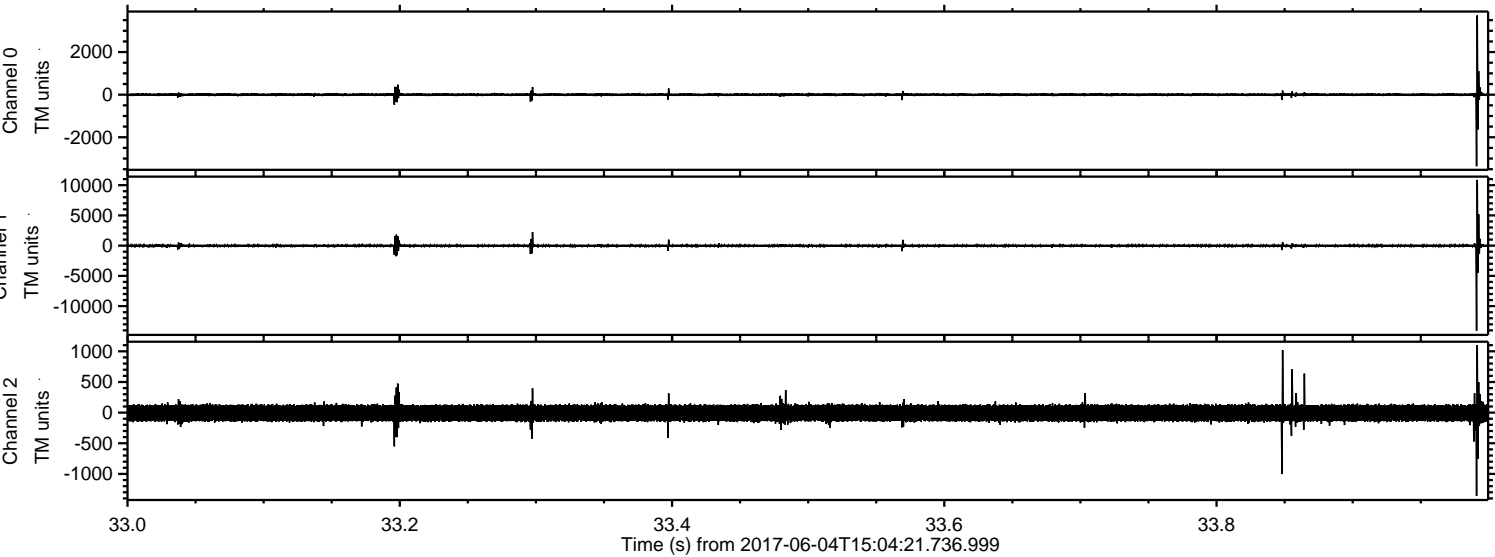

ELMAVAN 3D WAVEFORMS (Measured data sampled at 50 kHz) 51000 packets of 144 samples from 2017-06-04T15:04:21.736.999. Part 131/147

Processed Sun Jun 4 17:12:00 2017 by ELM ver.2012-10-06 from 001__elm20170604_150420__dat00.bin

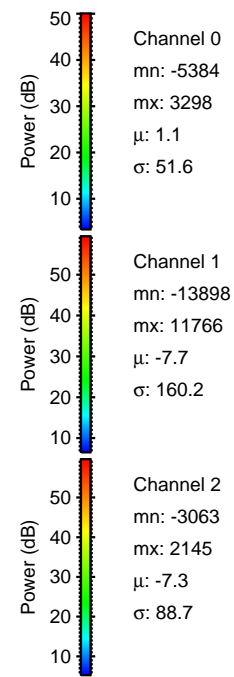
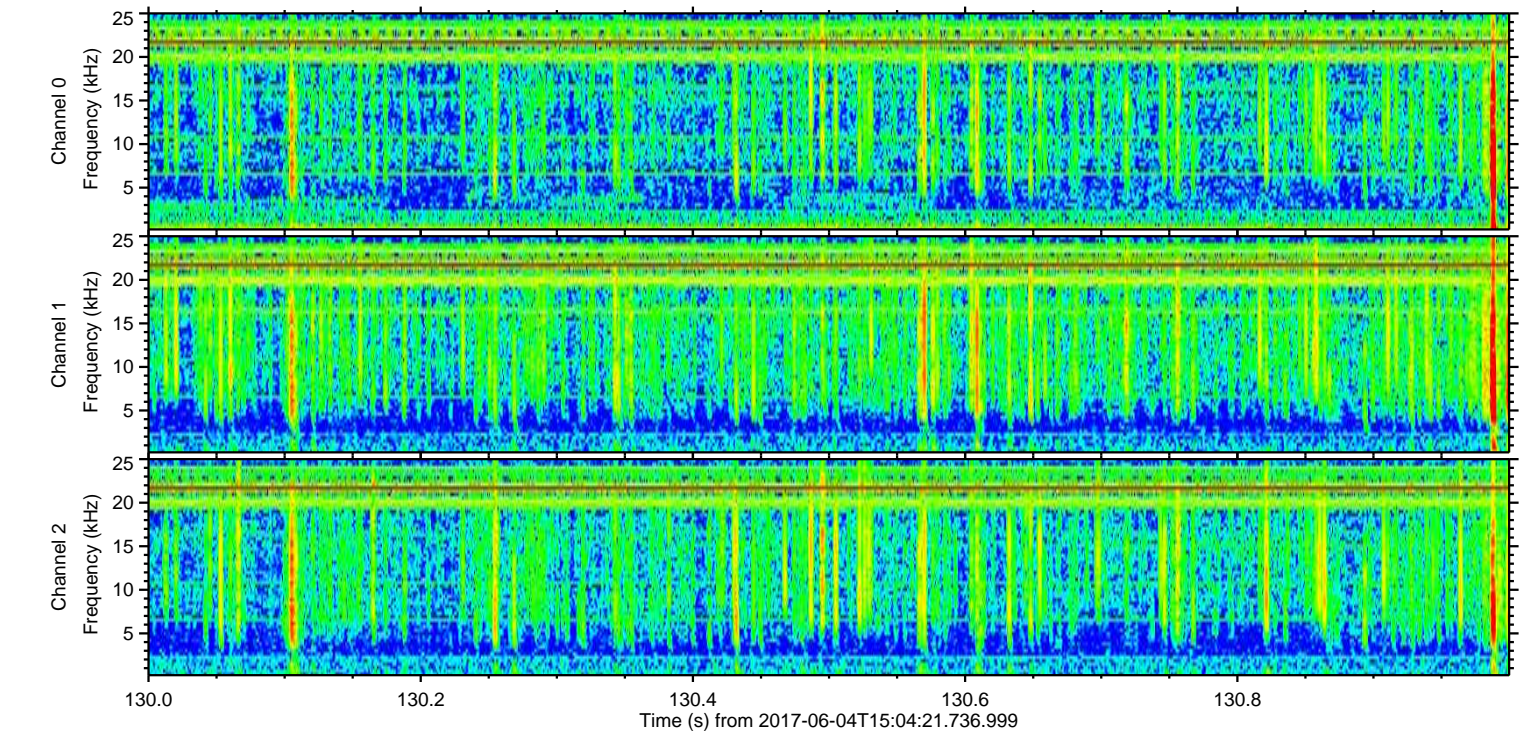
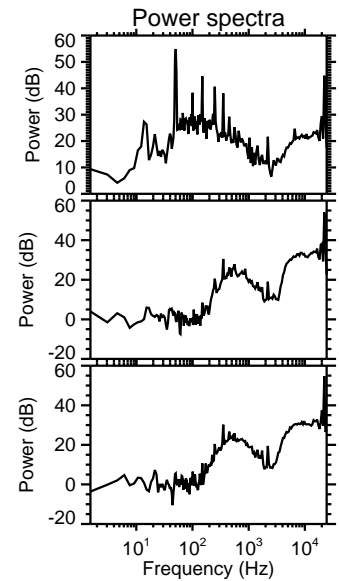
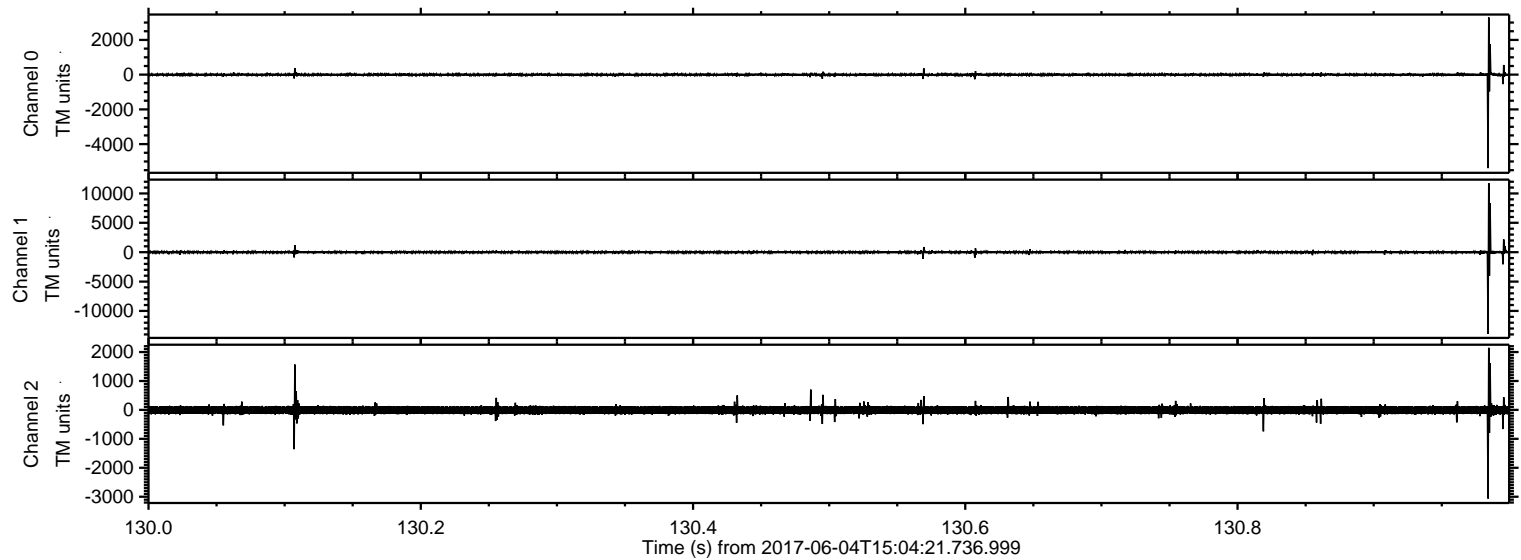

Channel 0
mn: -5384
mx: 3298
 μ : 1.1
 σ : 51.6

Channel 1
mn: -13898
mx: 11766
 μ : -7.7
 σ : 160.2

Channel 2
mn: -3063
mx: 2145
 μ : -7.3
 σ : 88.7

Processed Sun Jun 4 17:12:01 2017 by ELM ver.2012-10-06 from 001__elm20170604_150420__dat00.bin

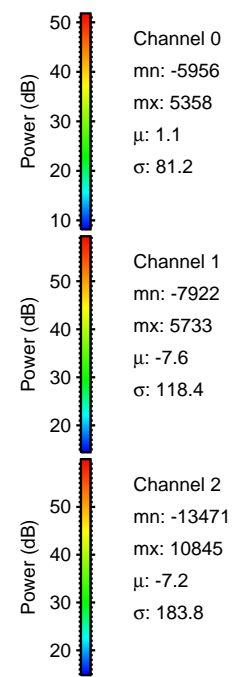
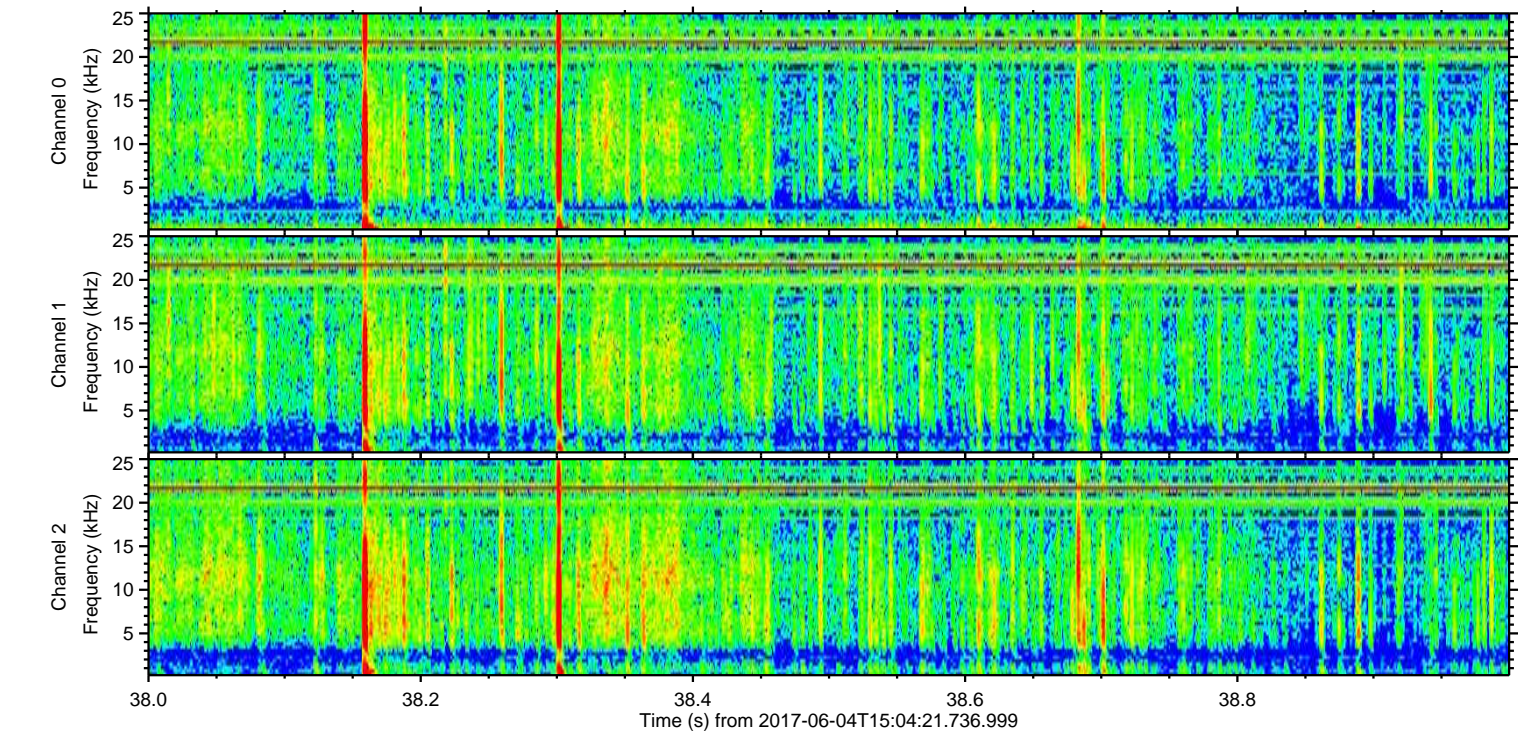
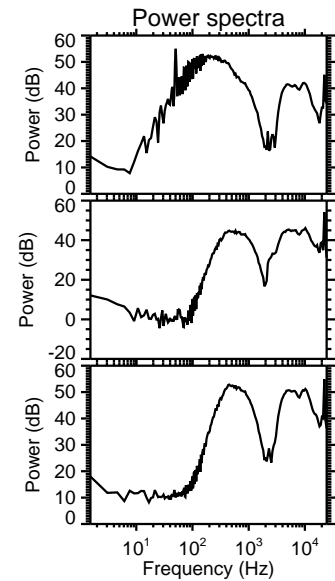
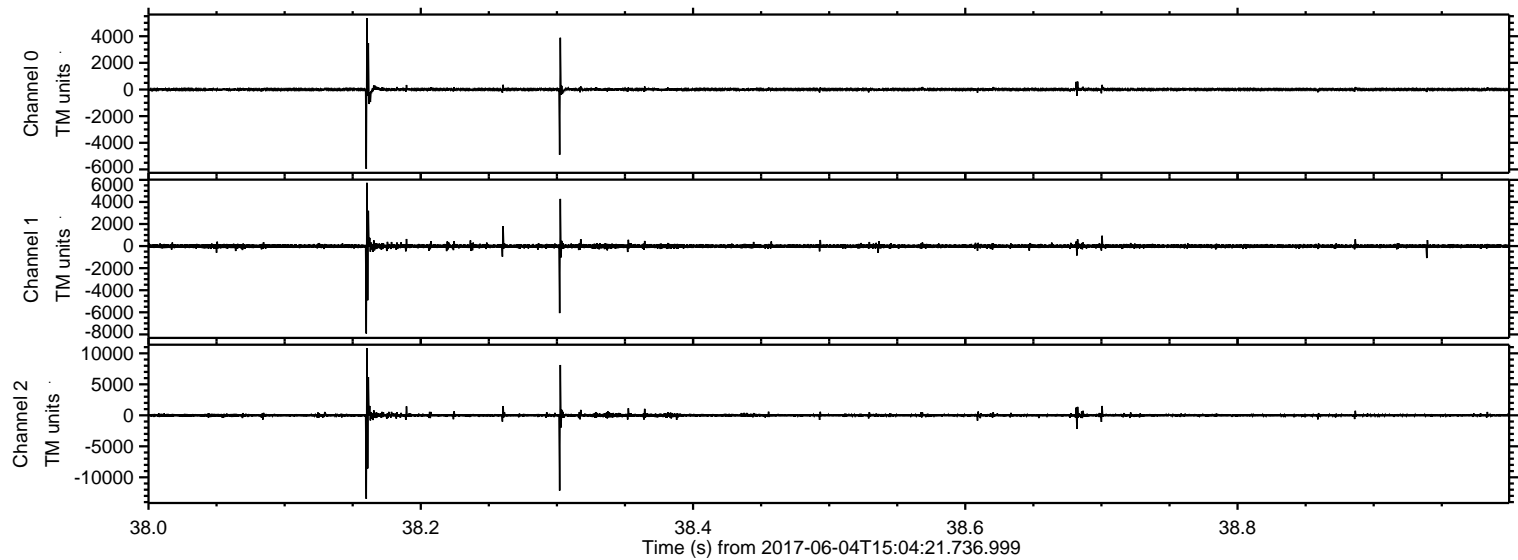

Processed Sun Jun 4 17:12:02 2017 by ELM ver.2012-10-06 from 001__elm20170604_150420__dat00.bin

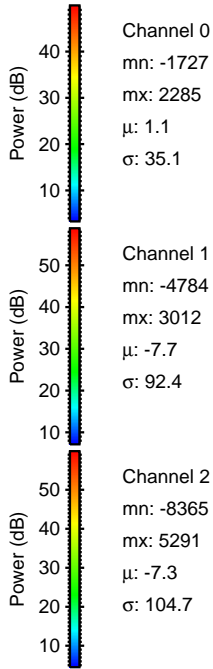
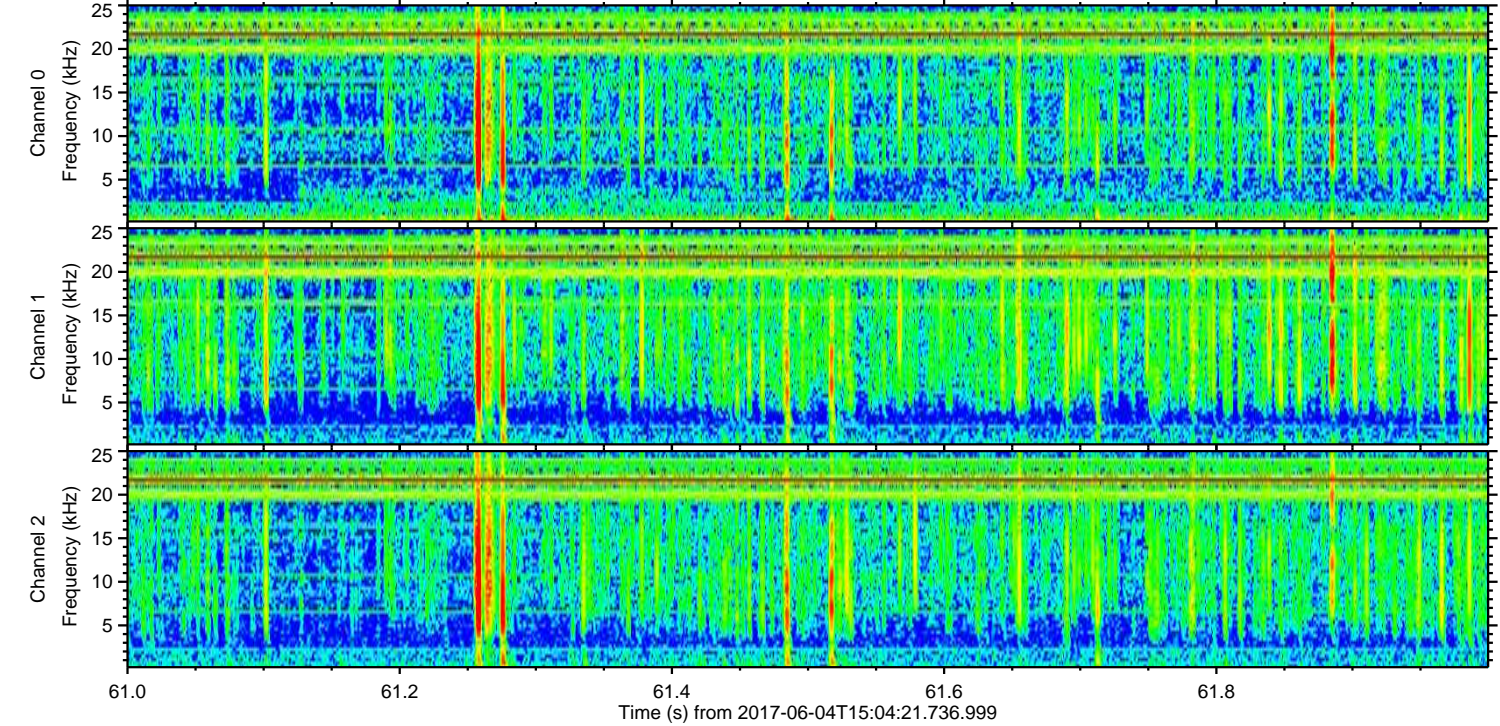
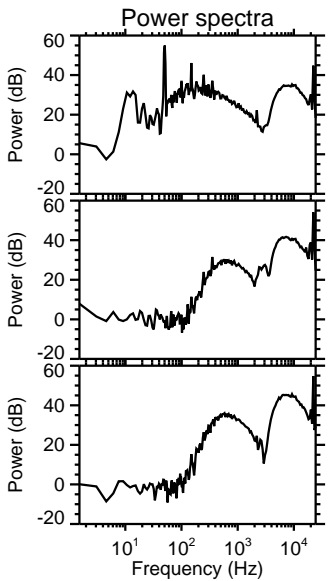
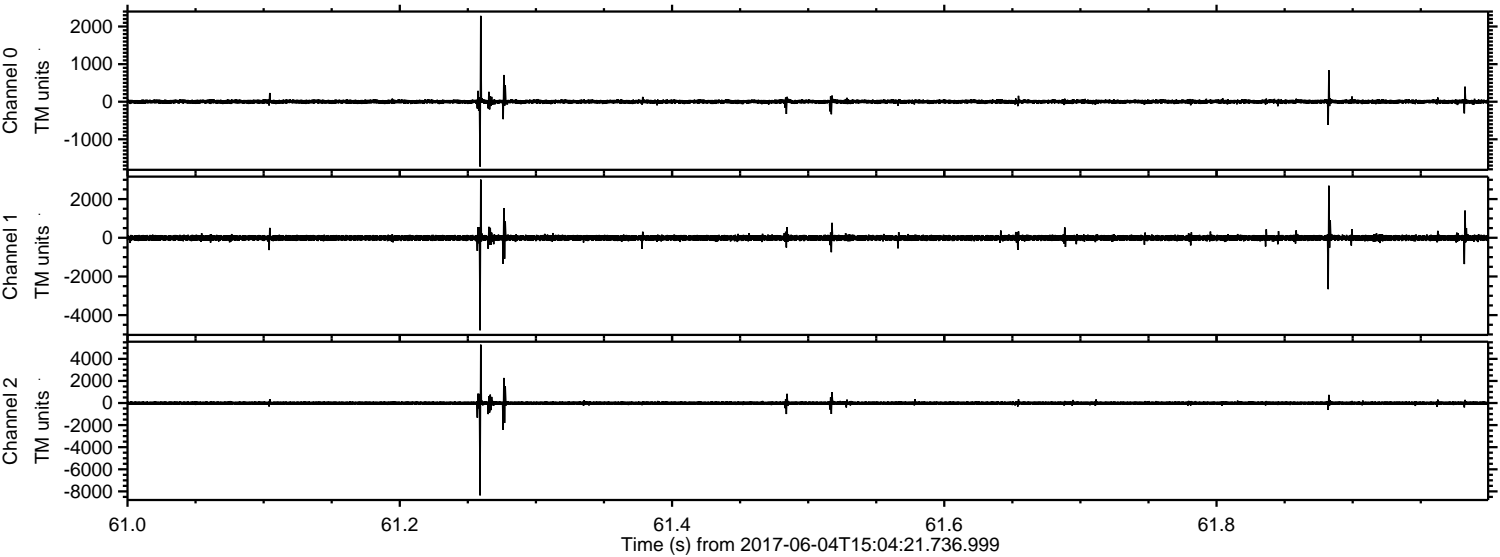

ELMAVAN 3D WAVEFORMS (Measured data sampled at 50 kHz) 51000 packets of 144 samples from 2017-06-04T15:04:21.736.999. Part 17/147

Processed Sun Jun 4 17:12:02 2017 by ELM ver.2012-10-06 from 001__elm20170604_150420__dat00.bin

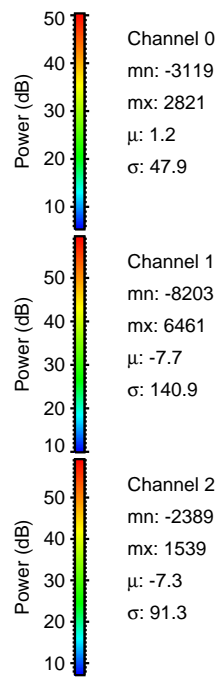
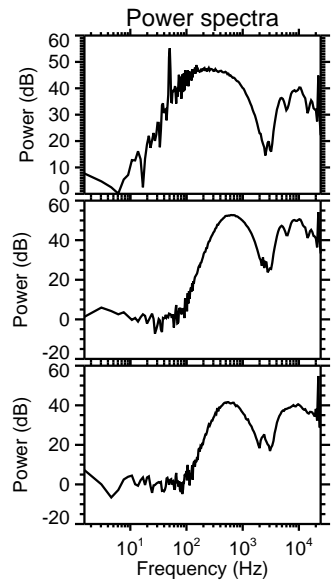
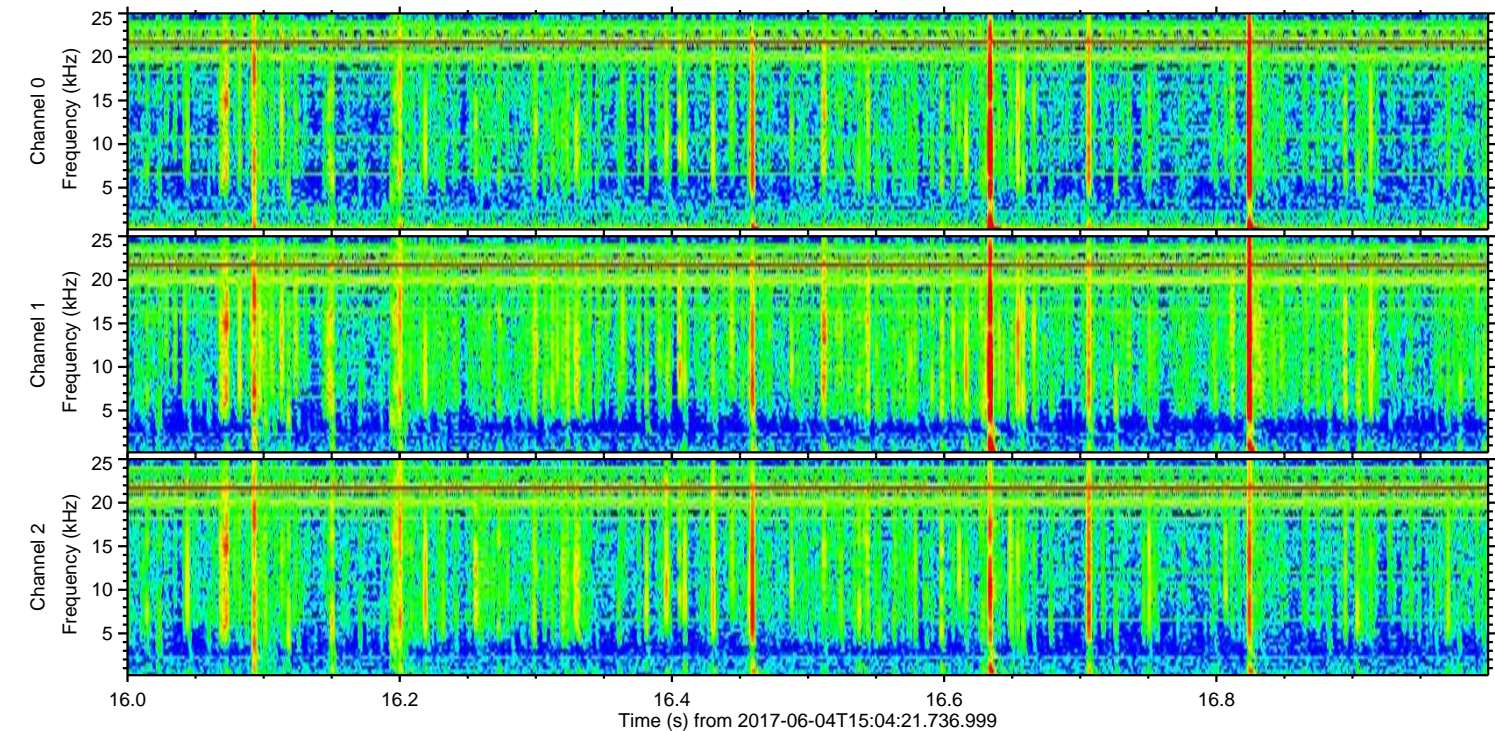
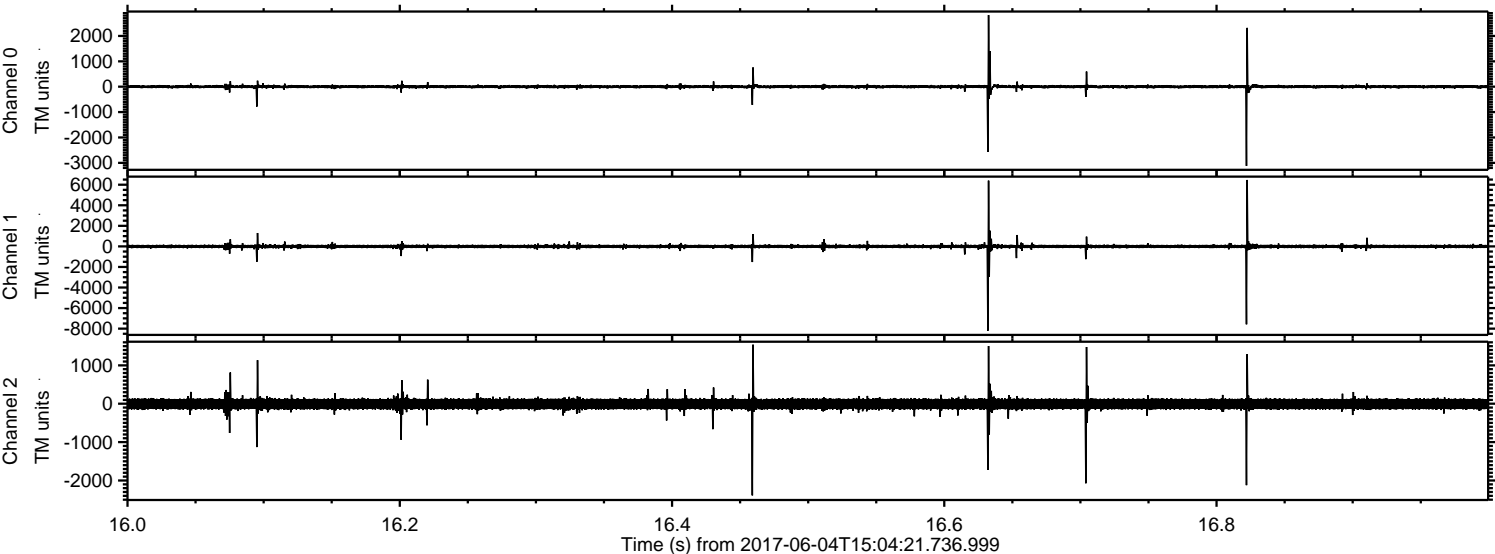

Channel 0
mn: -3119
mx: 2821
 μ : 1.2
 σ : 47.9

Channel 1
mn: -8203
mx: 6461
 μ : -7.7
 σ : 140.9

Channel 2
mn: -2389
mx: 1539
 μ : -7.3
 σ : 91.3

ELMAVAN 3D WAVEFORMS (Measured data sampled at 50 kHz) 51000 packets of 144 samples from 2017-06-04T15:04:21.736.999. Part 123/147

