

# ELMAVAN 3D WAVEFORMS (Measured data sampled at 50 kHz) 51000 packets of 144 samples from 2017-06-04T12:24:15.210.999.

Processed Sun Jun 4 14:32:25 2017 by ELM ver.2012-10-06 from 001\_\_elm20170604\_122414\_\_dat00.bin

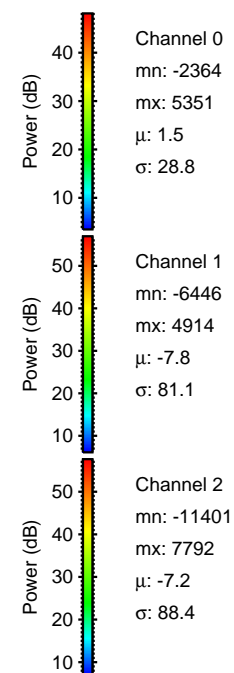

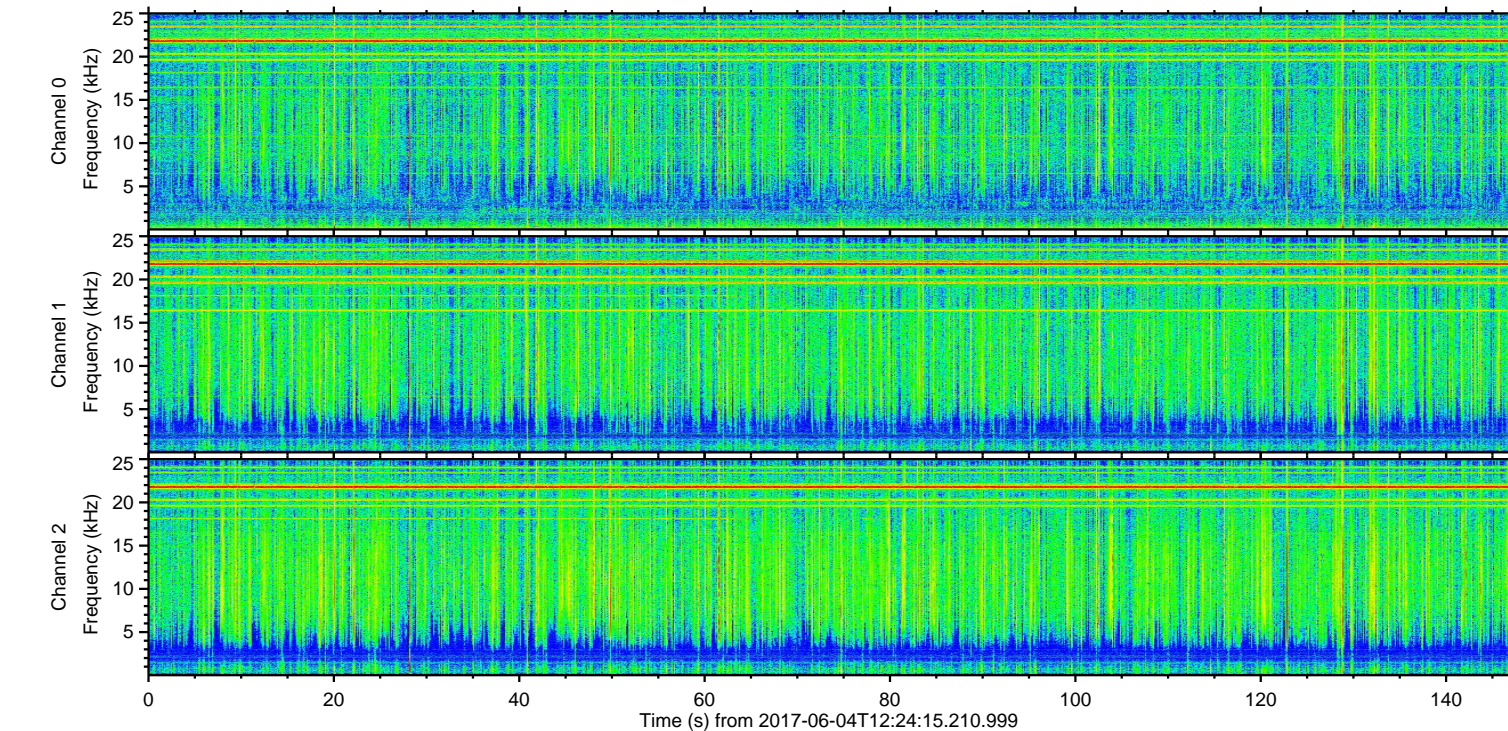
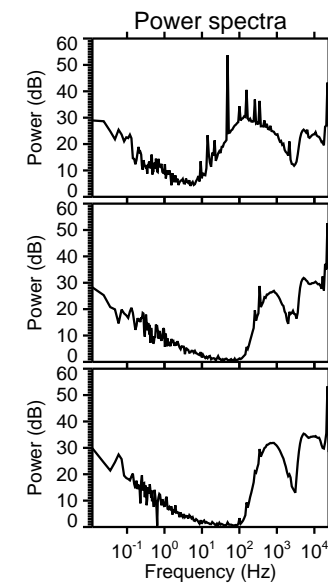
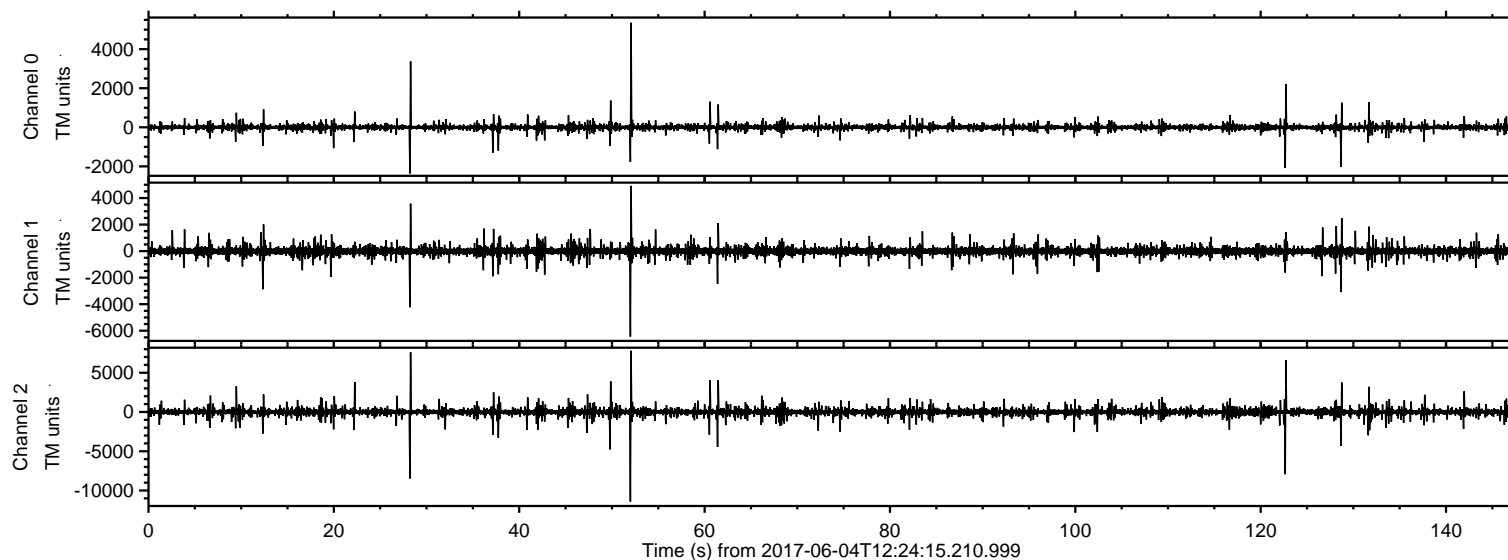

Processed Sun Jun 4 14:32:31 2017 by ELM ver.2012-10-06 from 001\_\_elm20170604\_122414\_\_dat00.bin

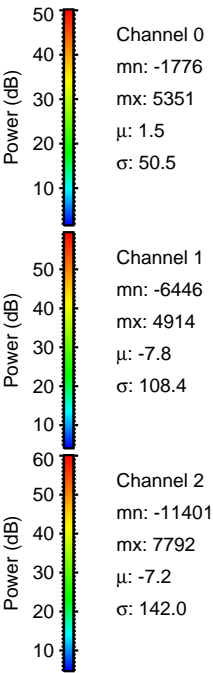
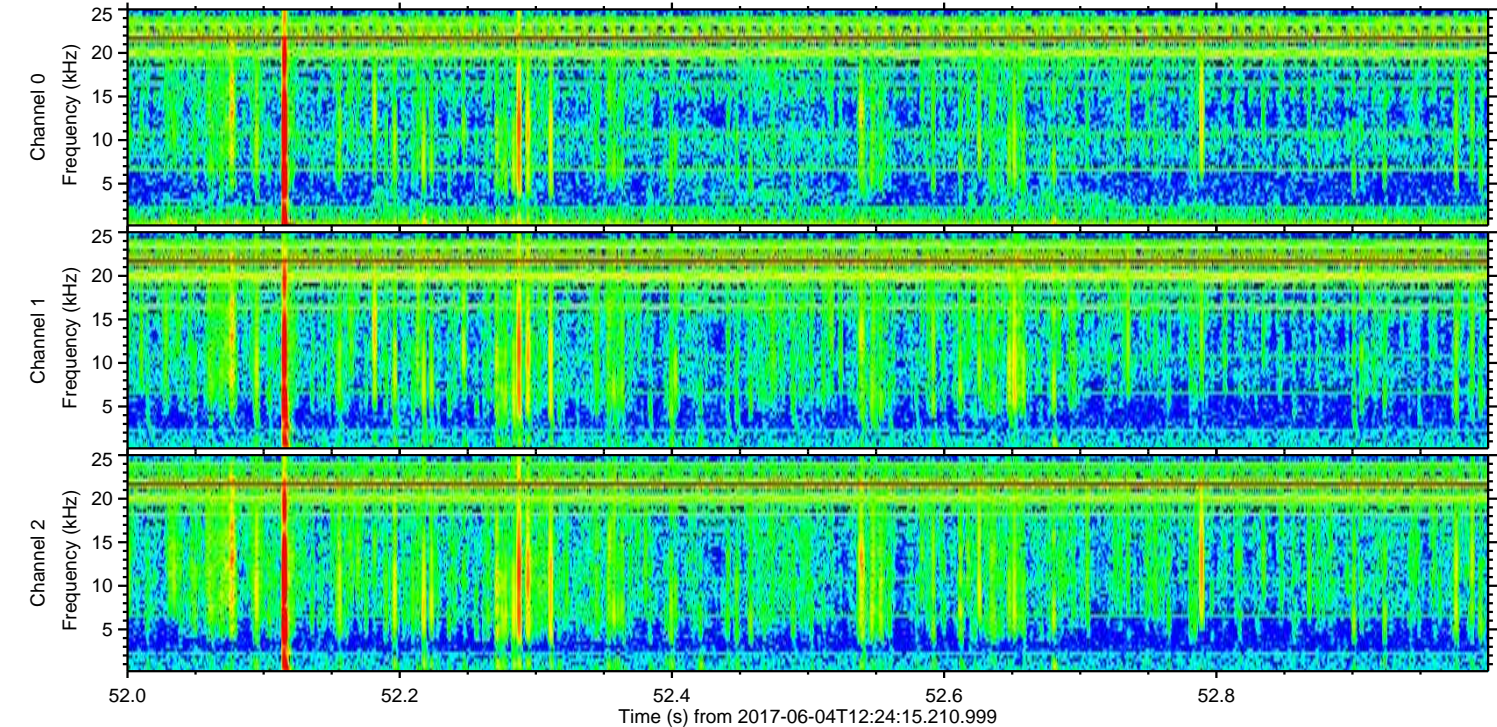
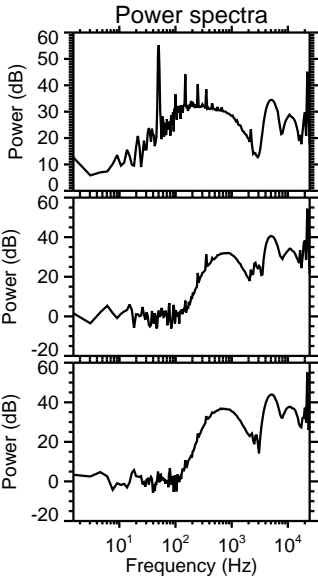
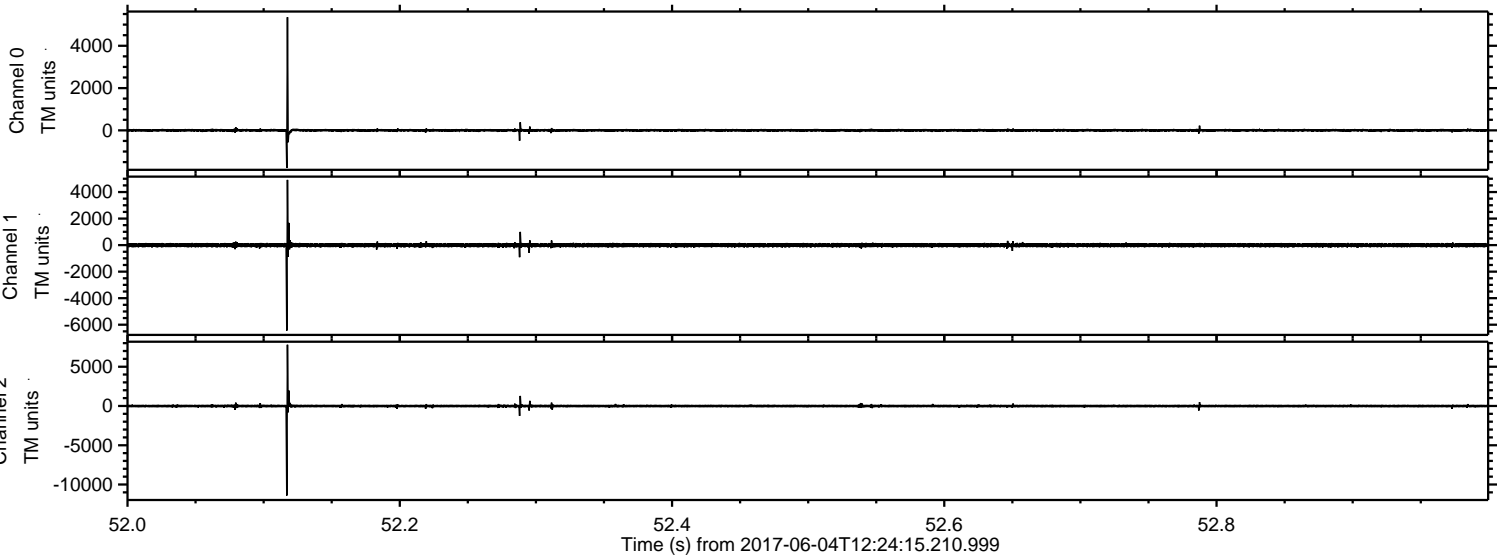



Processed Sun Jun 4 14:32:32 2017 by ELM ver.2012-10-06 from 001\_\_elm20170604\_122414\_\_dat00.bin

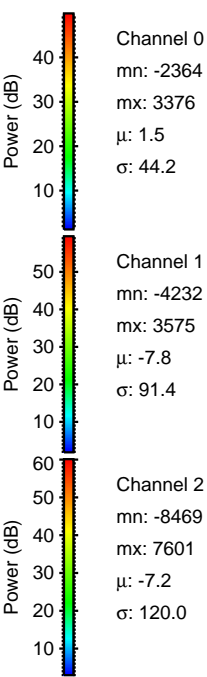
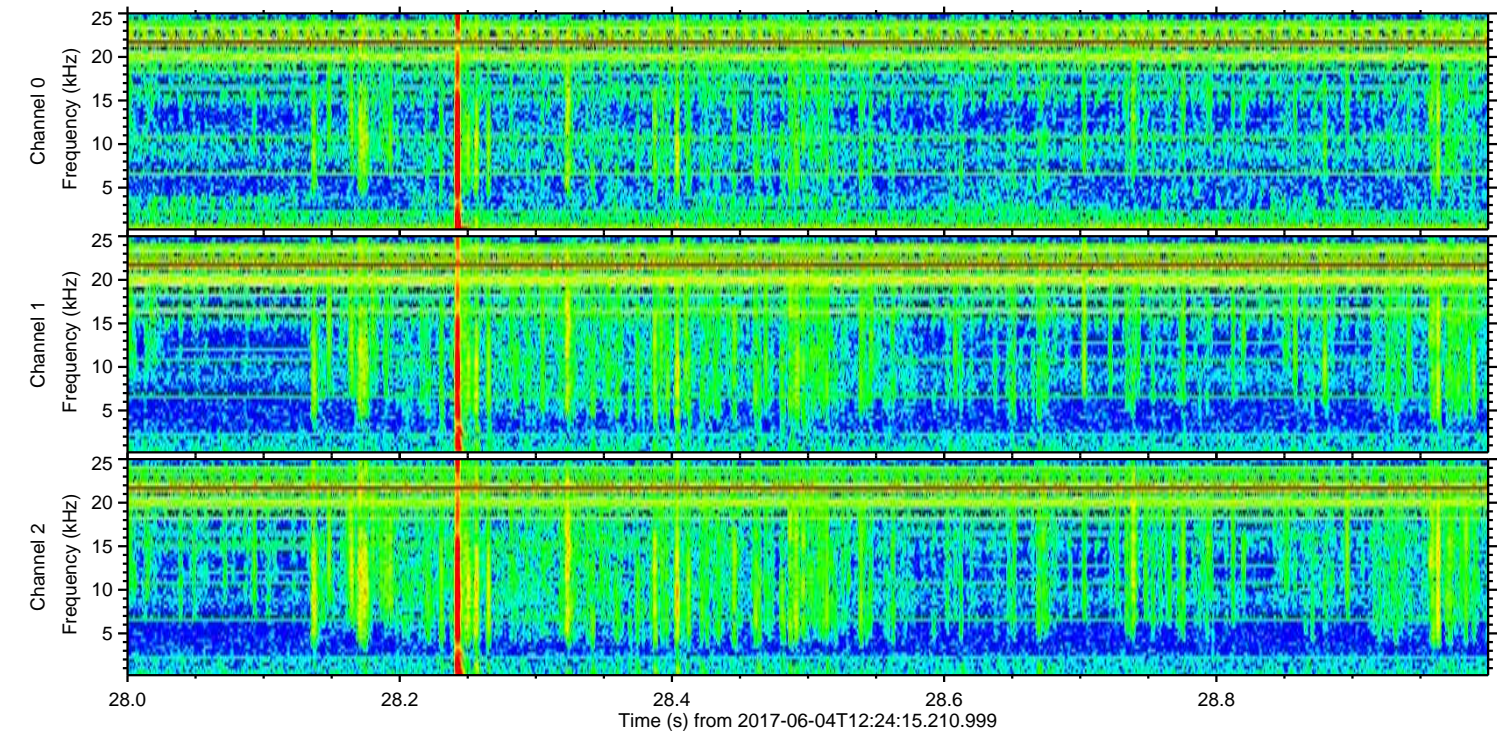
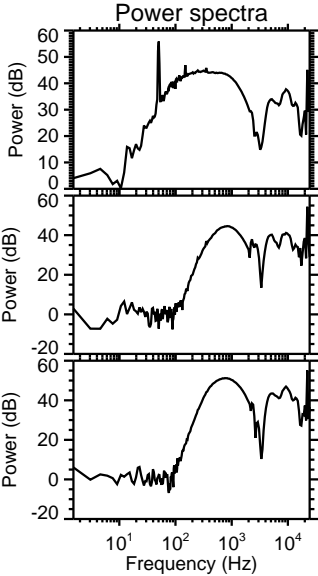
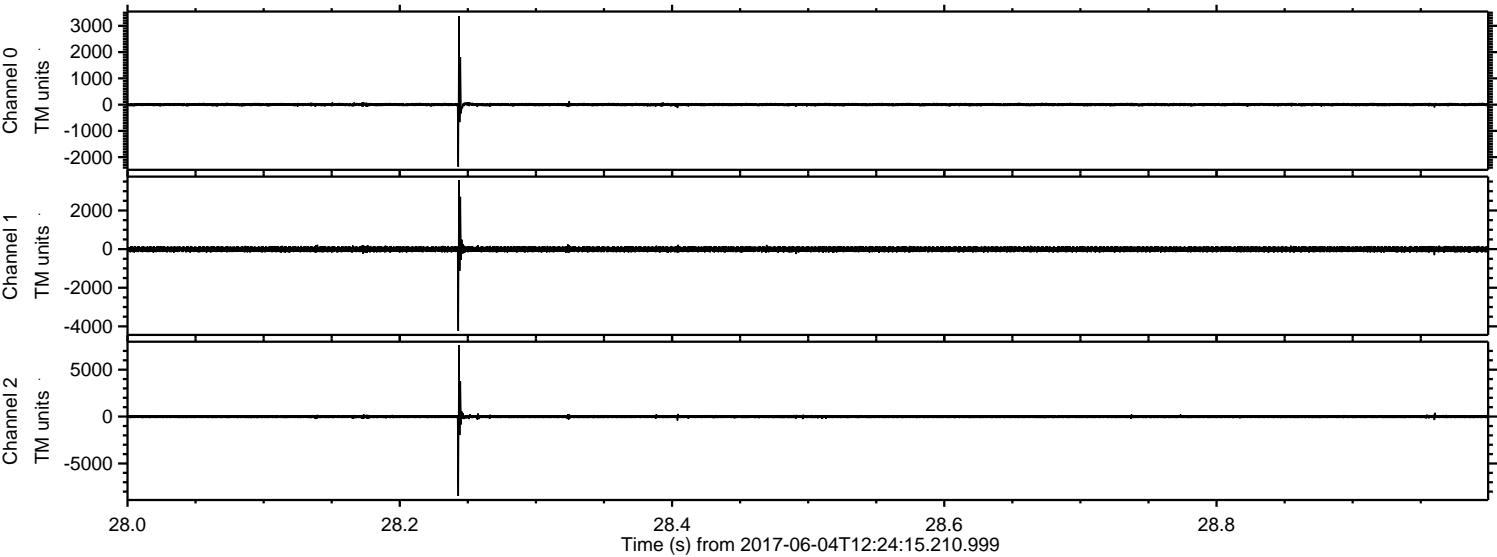



ELMAVAN 3D WAVEFORMS (Measured data sampled at 50 kHz) 51000 packets of 144 samples from 2017-06-04T12:24:15.210.999. Part 123/147

Processed Sun Jun 4 14:32:32 2017 by ELM ver.2012-10-06 from 001\_\_elm20170604\_122414\_\_dat00.bin

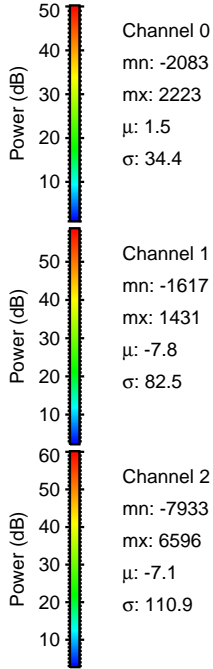
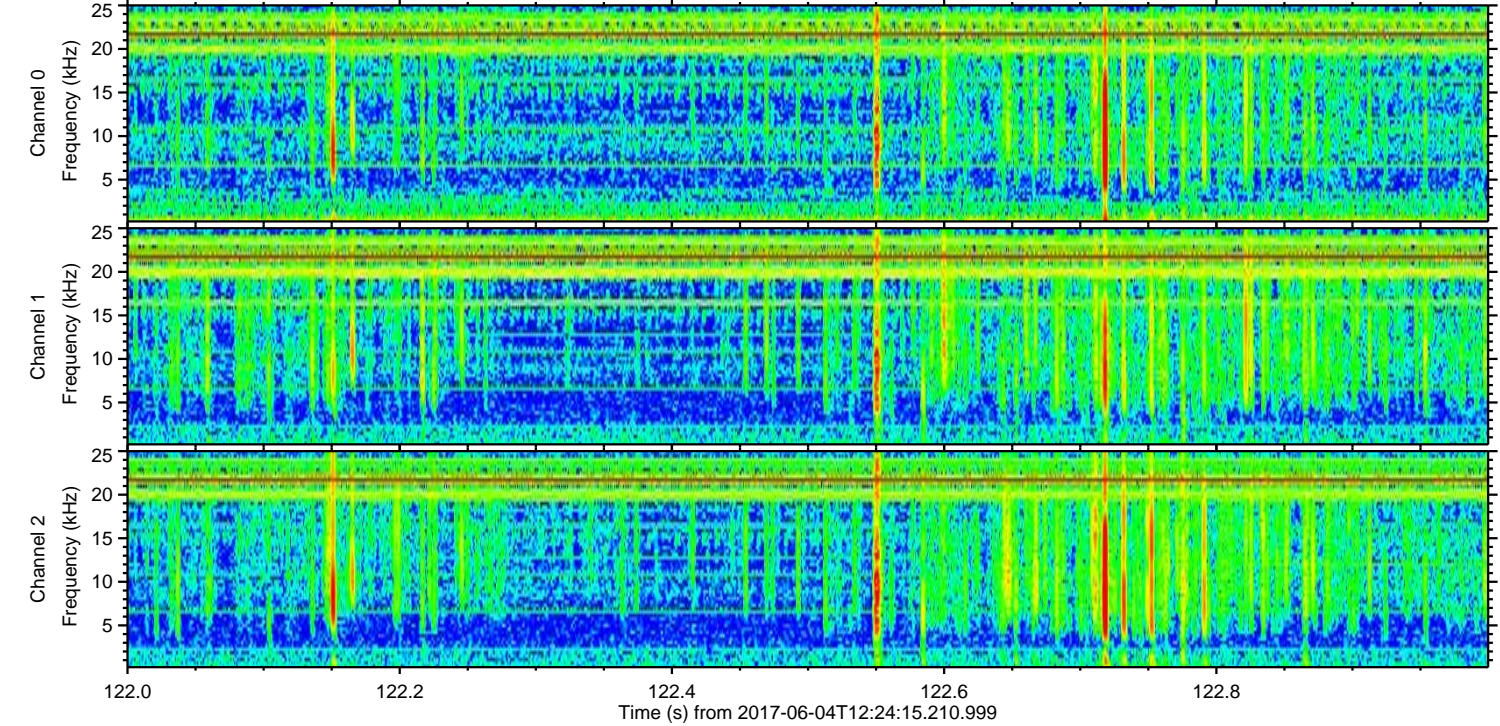
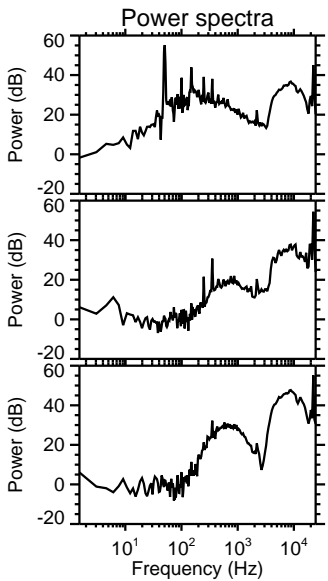
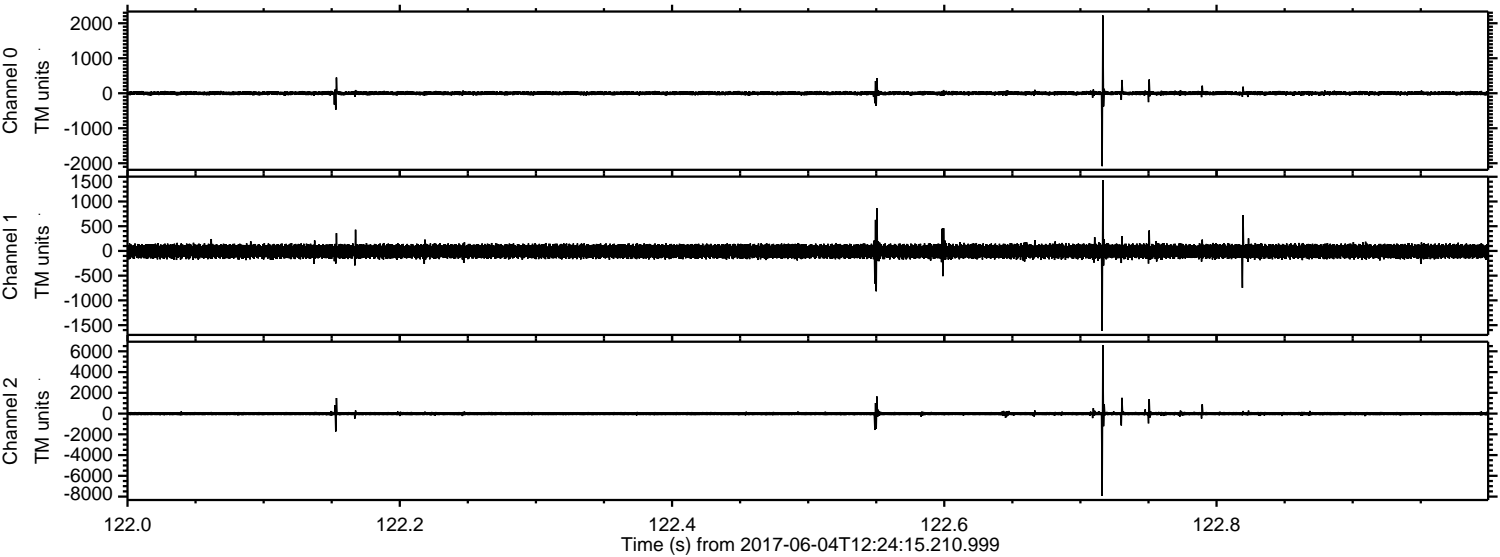



ELMAVAN 3D WAVEFORMS (Measured data sampled at 50 kHz) 51000 packets of 144 samples from 2017-06-04T12:24:15.210.999. Part 50/147

Processed Sun Jun 4 14:32:33 2017 by ELM ver.2012-10-06 from 001\_\_elm20170604\_122414\_\_dat00.bin

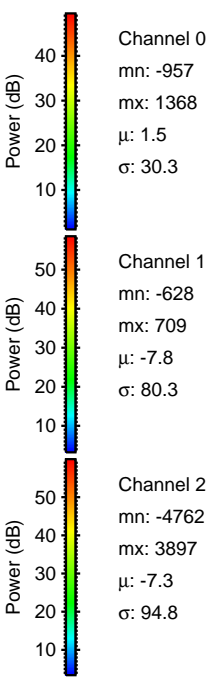
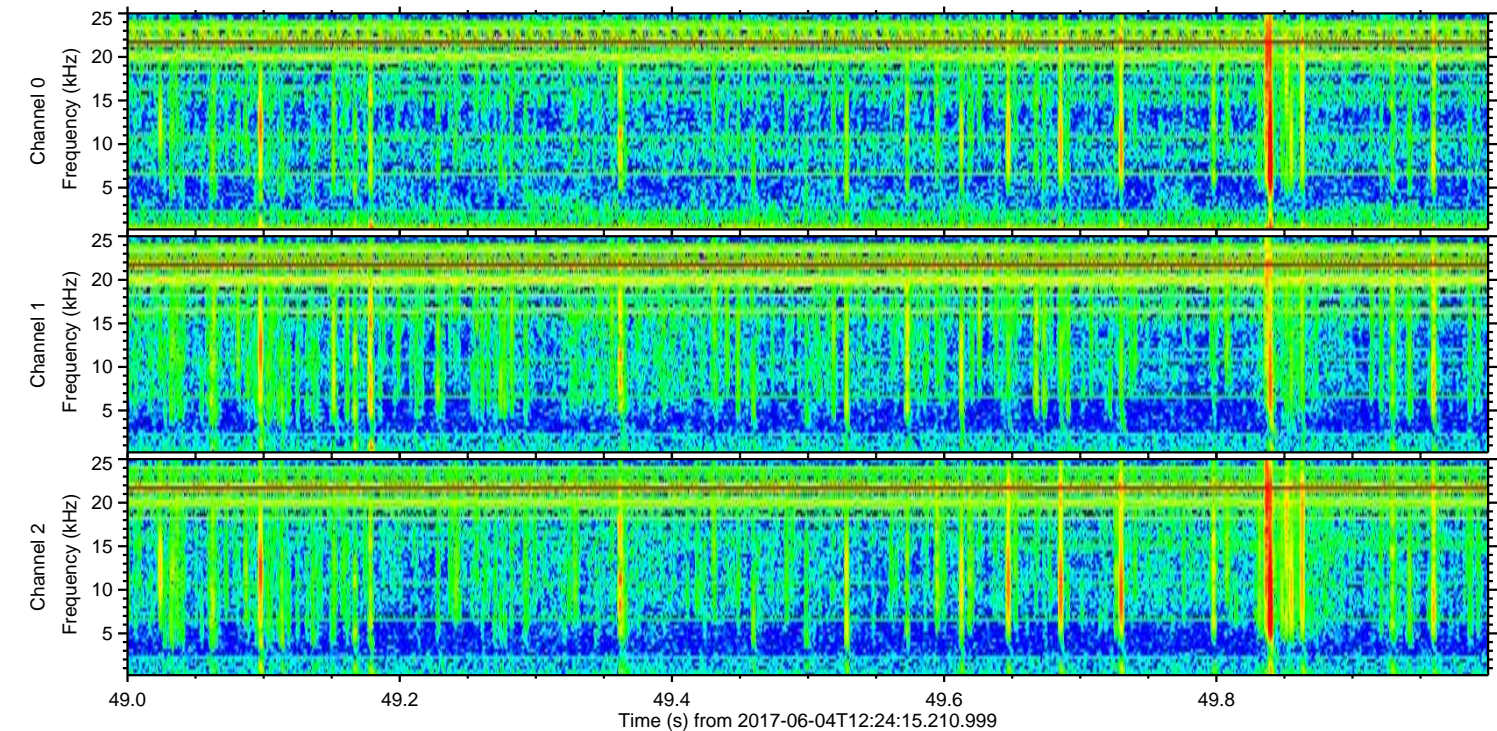
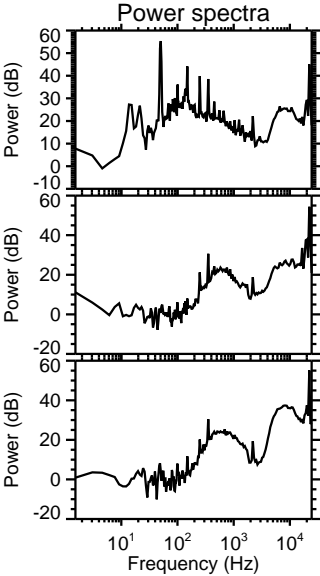
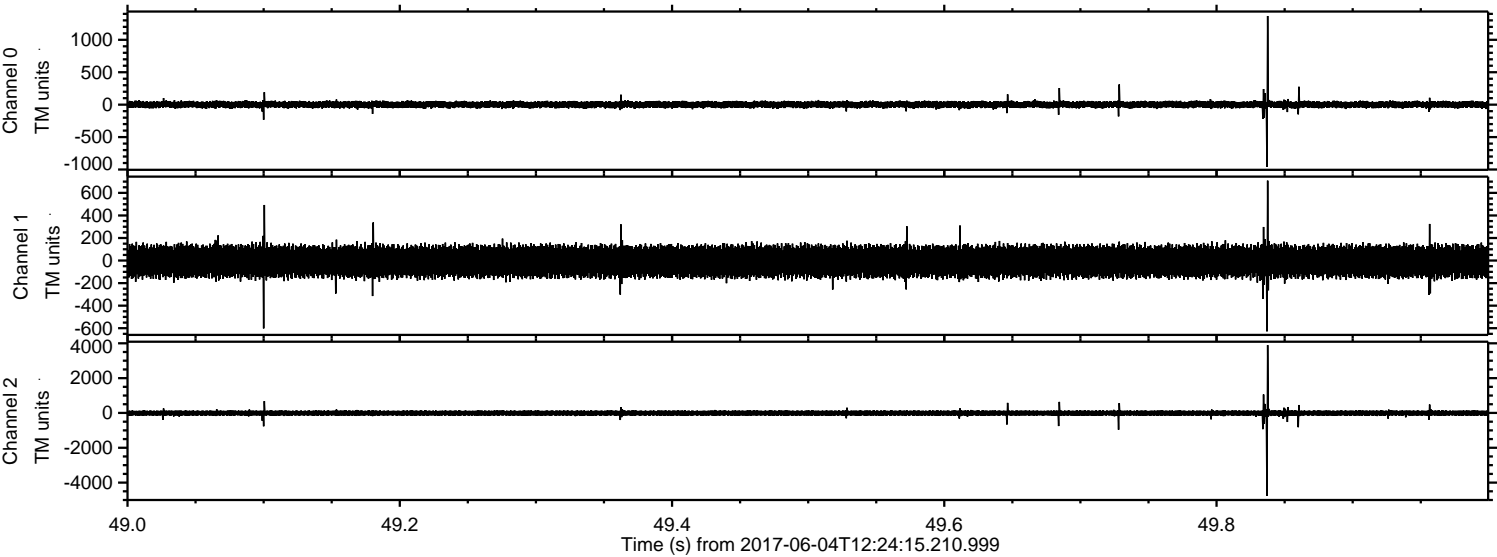



Processed Sun Jun 4 14:32:34 2017 by ELM ver.2012-10-06 from 001\_\_elm20170604\_122414\_\_dat00.bin

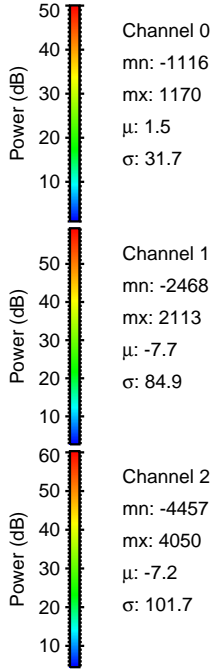
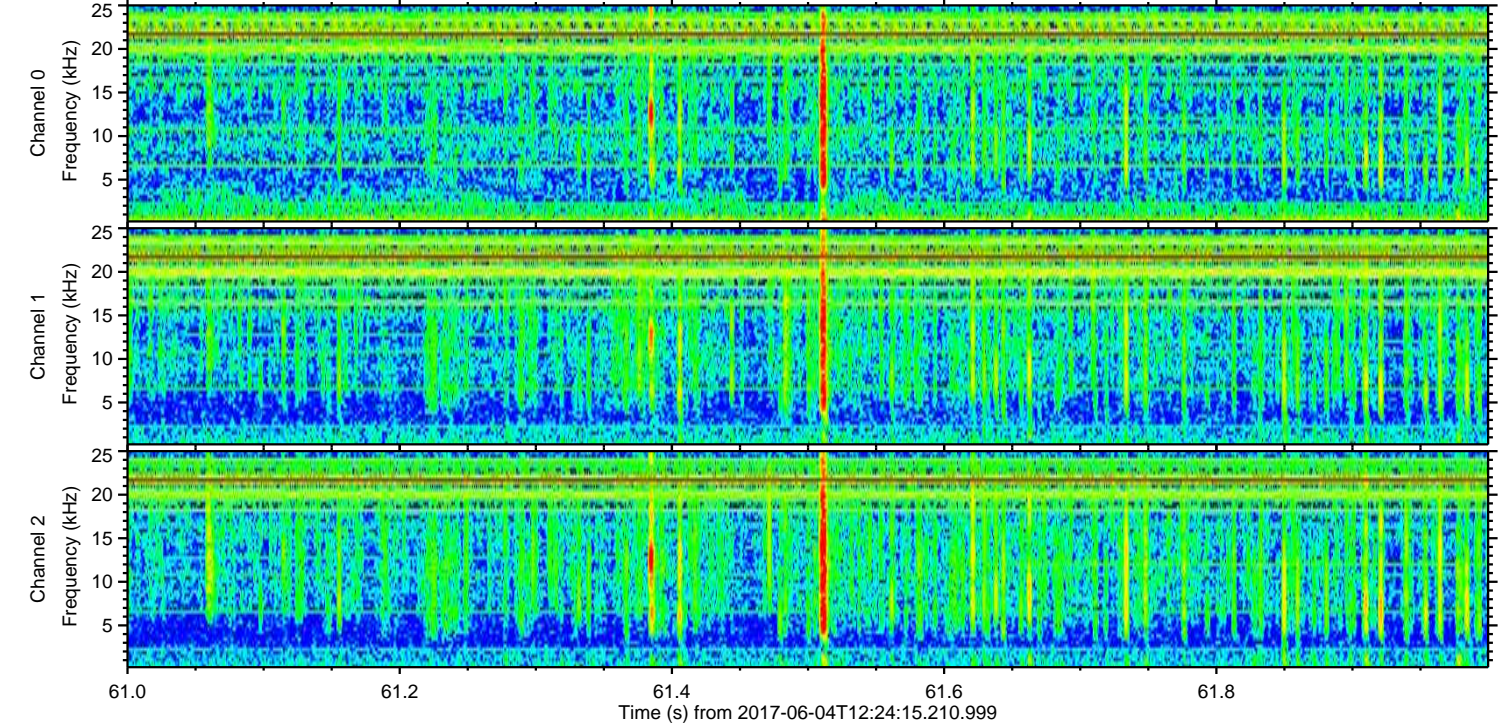
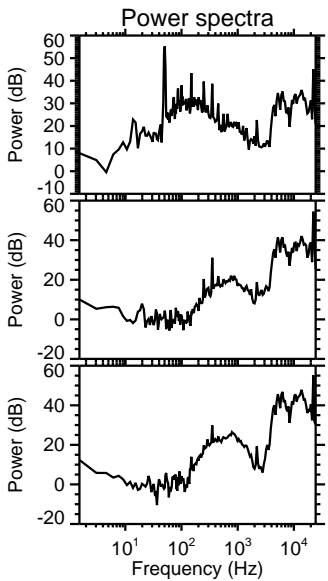
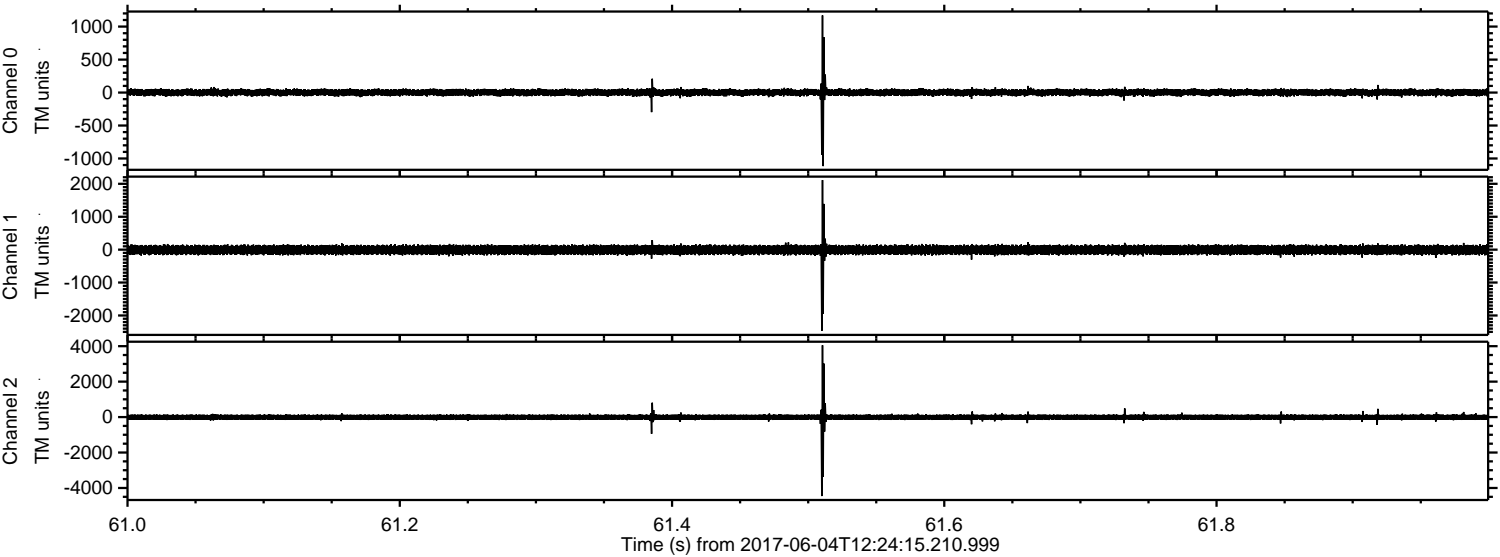



ELMAVAN 3D WAVEFORMS (Measured data sampled at 50 kHz) 51000 packets of 144 samples from 2017-06-04T12:24:15.210.999. Part 129/147

Processed Sun Jun 4 14:32:34 2017 by ELM ver.2012-10-06 from 001\_\_elm20170604\_122414\_\_dat00.bin

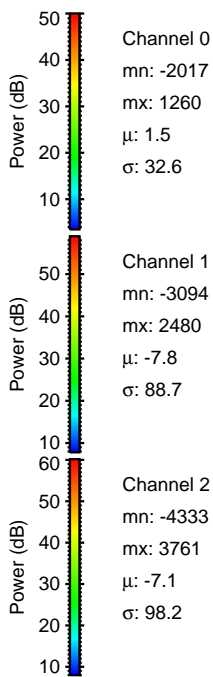
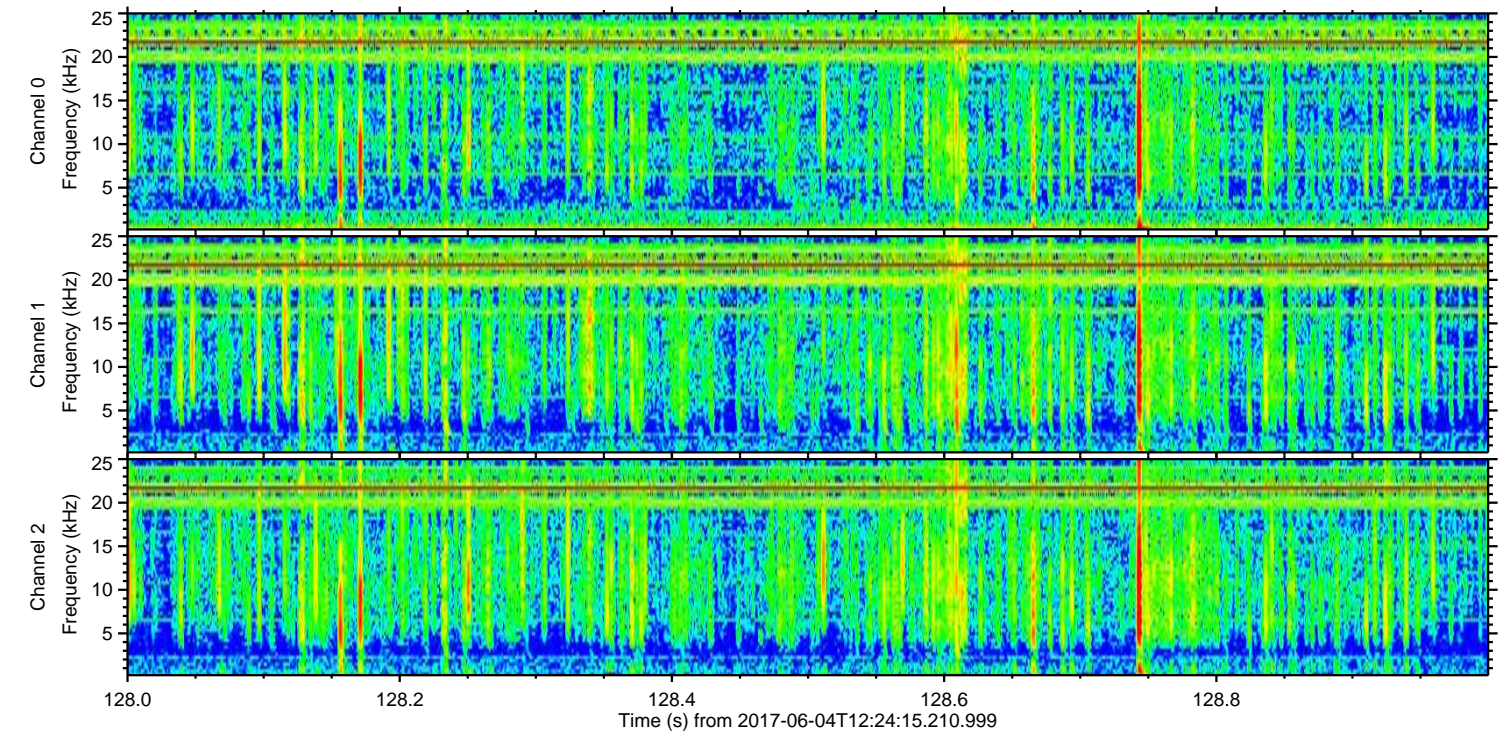
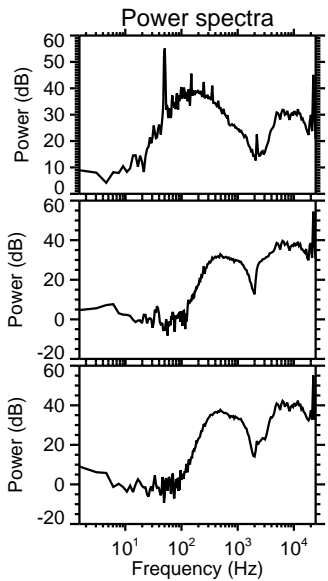
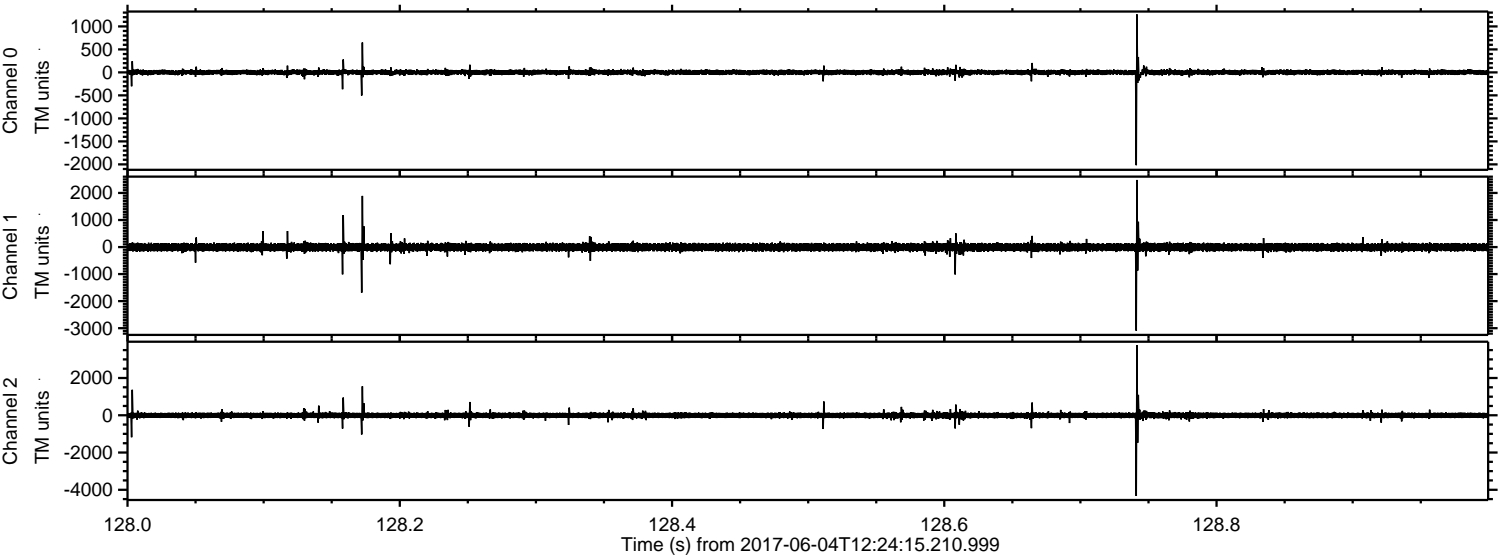



Processed Sun Jun 4 14:32:35 2017 by ELM ver.2012-10-06 from 001\_\_elm20170604\_122414\_\_dat00.bin

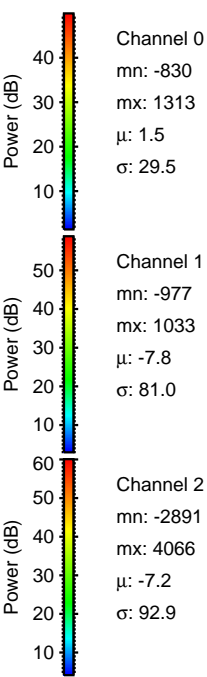
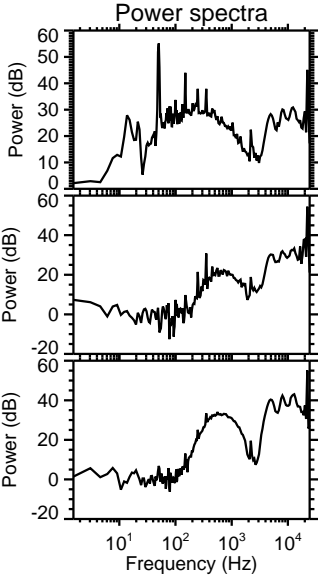
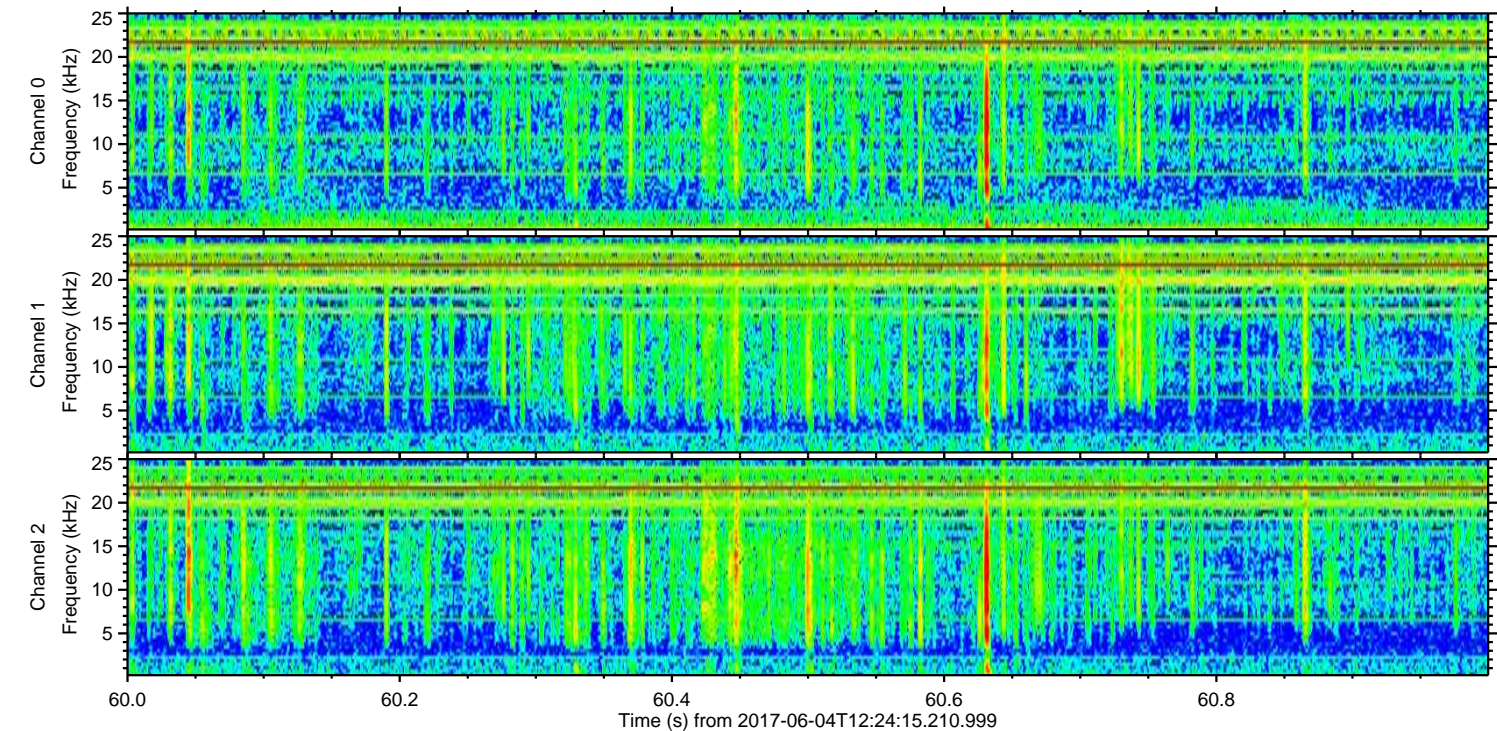
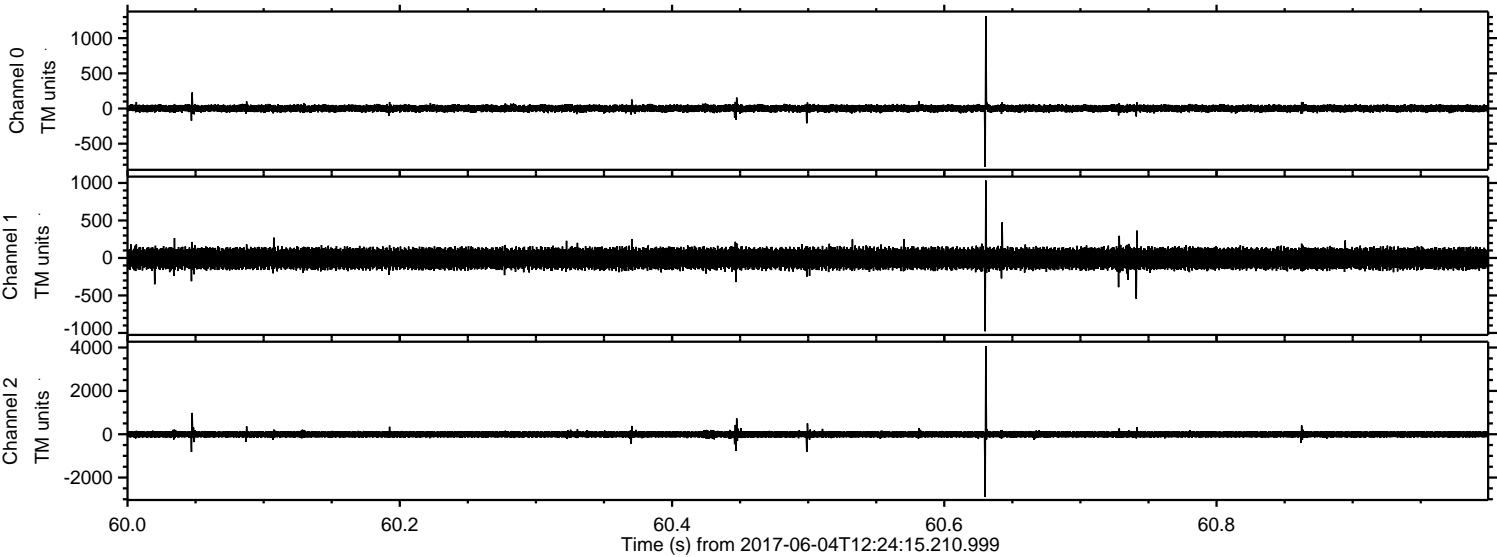

Channel 0  
mn: -830  
mx: 1313  
 $\mu$ : 1.5  
 $\sigma$ : 29.5

Channel 1  
mn: -977  
mx: 1033  
 $\mu$ : -7.8  
 $\sigma$ : 81.0

Channel 2  
mn: -2891  
mx: 4066  
 $\mu$ : -7.2  
 $\sigma$ : 92.9



Processed Sun Jun 4 14:32:36 2017 by ELM ver.2012-10-06 from 001\_\_elm20170604\_122414\_\_dat00.bin

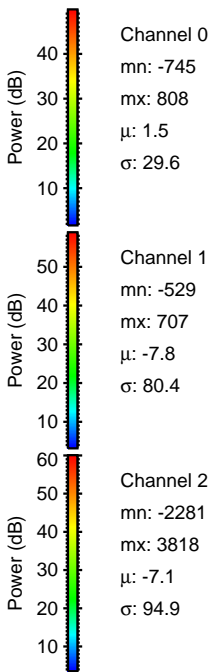
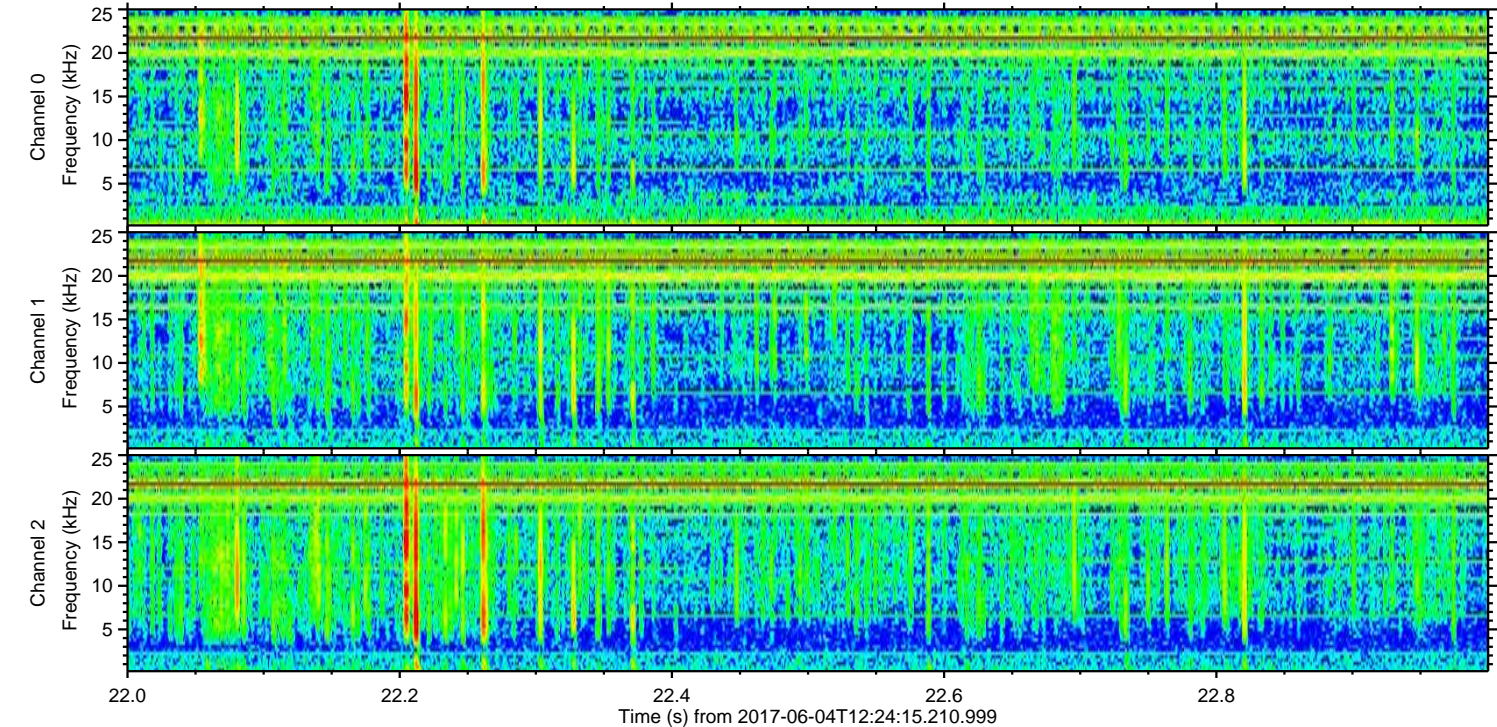
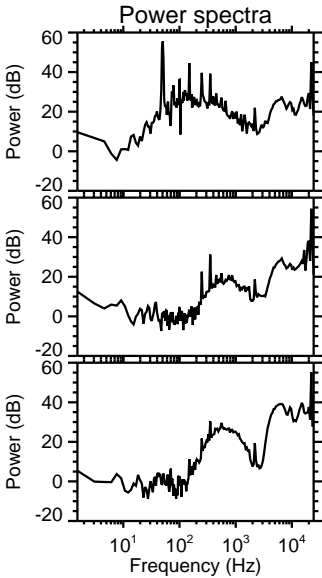
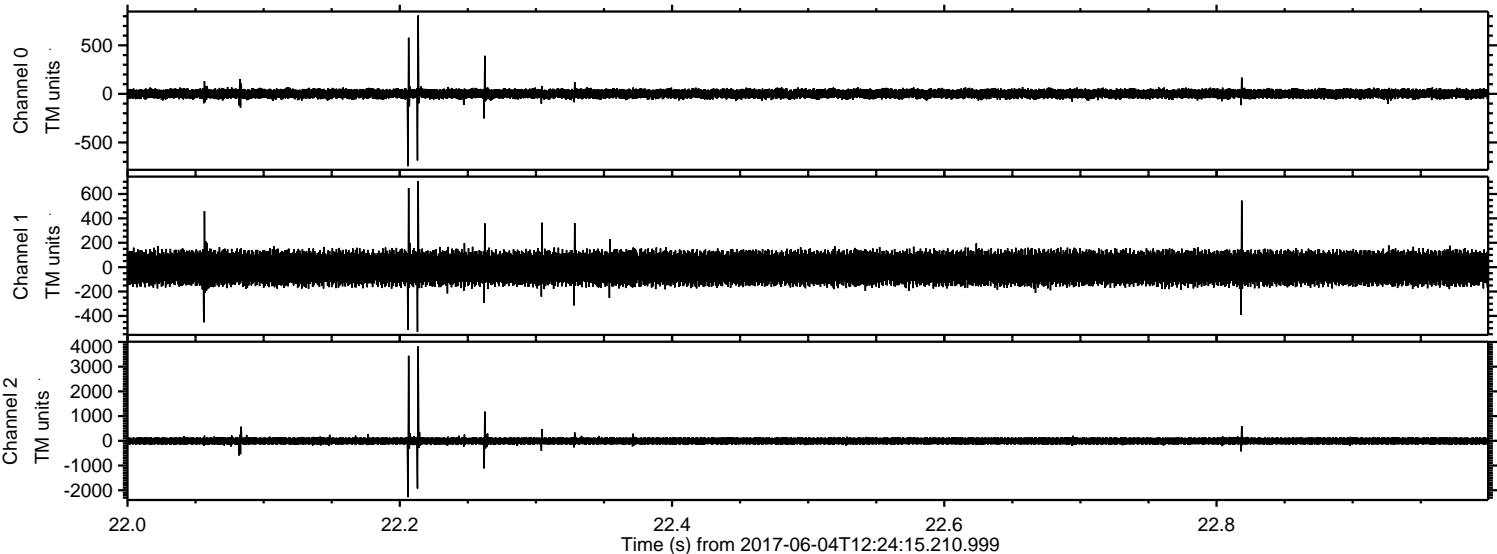



Processed Sun Jun 4 14:32:37 2017 by ELM ver.2012-10-06 from 001\_\_elm20170604\_122414\_\_dat00.bin

