

ELMAVAN 3D WAVEFORMS (Measured data sampled at 50 kHz) 51000 packets of 144 samples from 2017-06-04T10:49:11.314.999.

Processed Sun Jun 4 12:56:59 2017 by ELM ver.2012-10-06 from 001__elm20170604_104910__dat00.bin

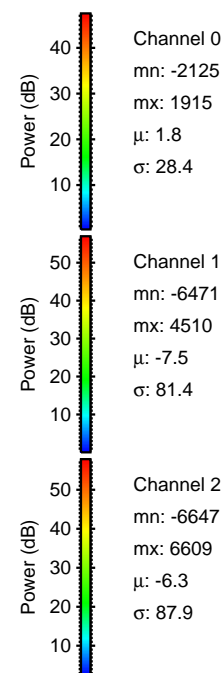

Processed Sun Jun 4 12:57:05 2017 by ELM ver.2012-10-06 from 001__elm20170604_104910__dat00.bin

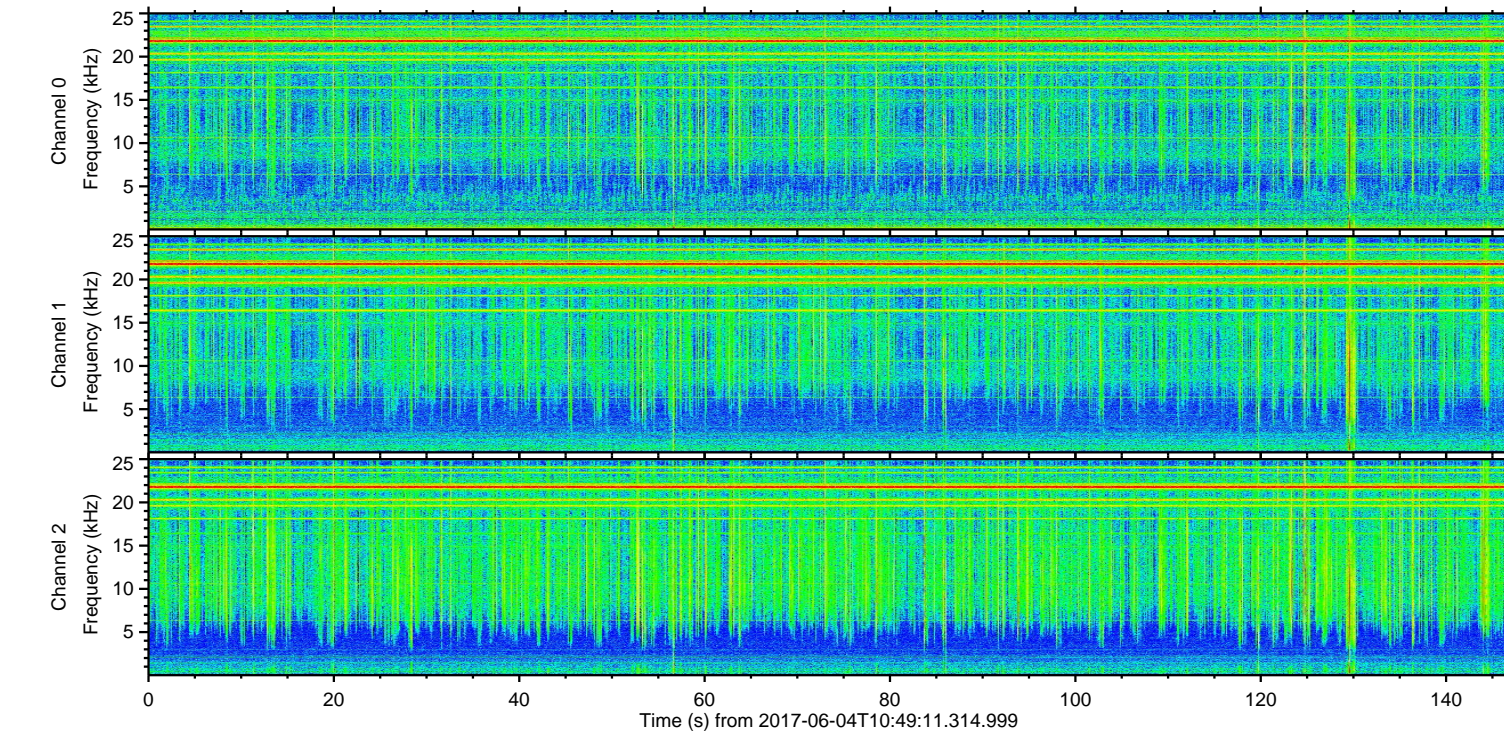
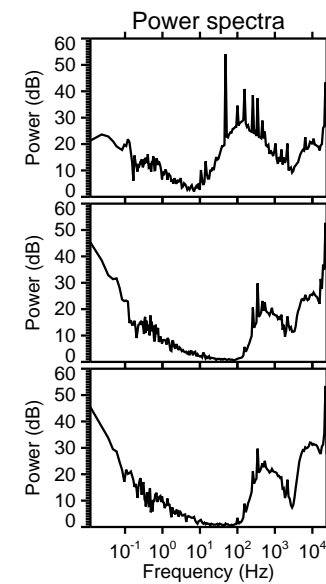
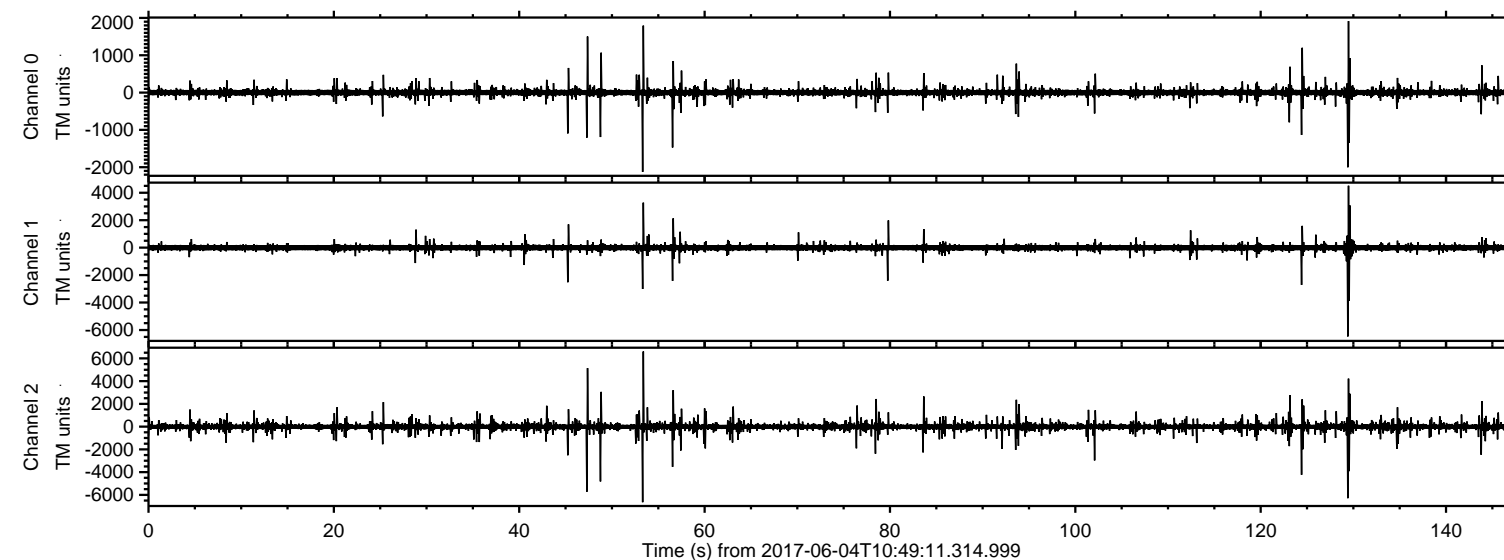
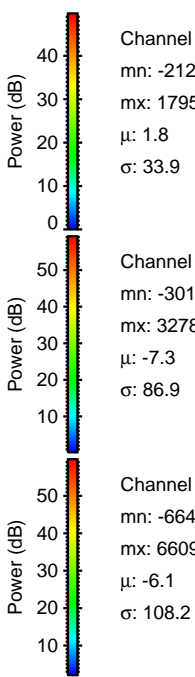
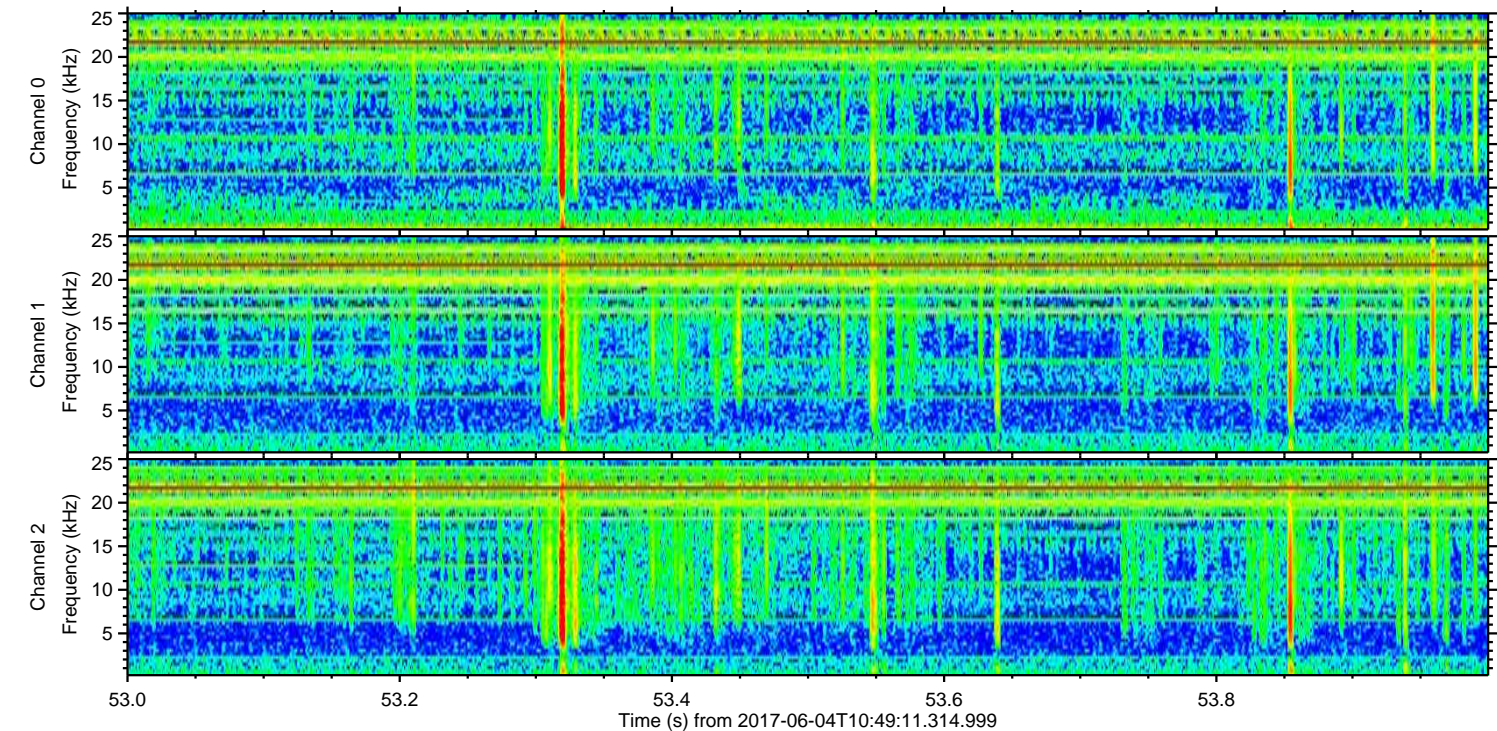
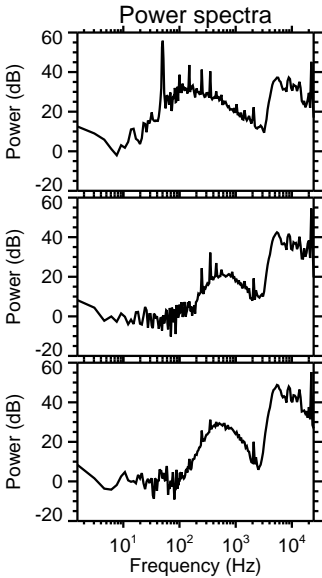
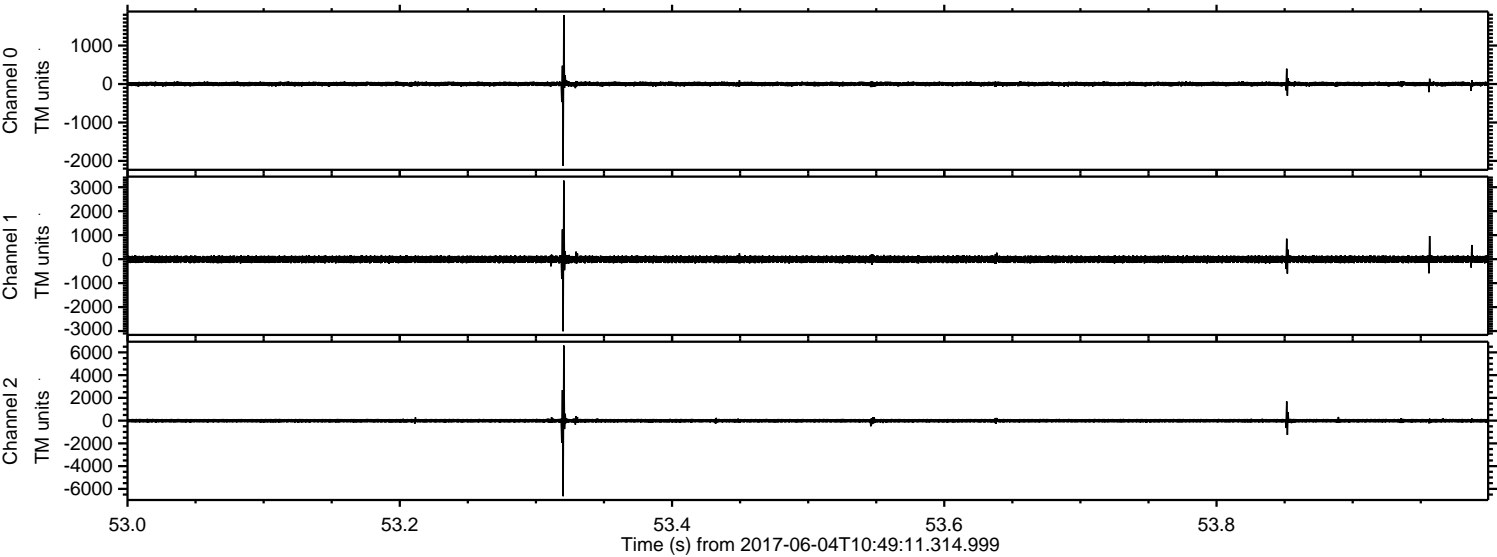

ELMAVAN 3D WAVEFORMS (Measured data sampled at 50 kHz) 51000 packets of 144 samples from 2017-06-04T10:49:11.314.999. Part 130/147

Processed Sun Jun 4 12:57:06 2017 by ELM ver.2012-10-06 from 001__elm20170604_104910__dat00.bin

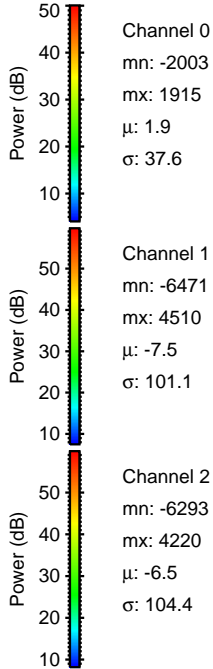
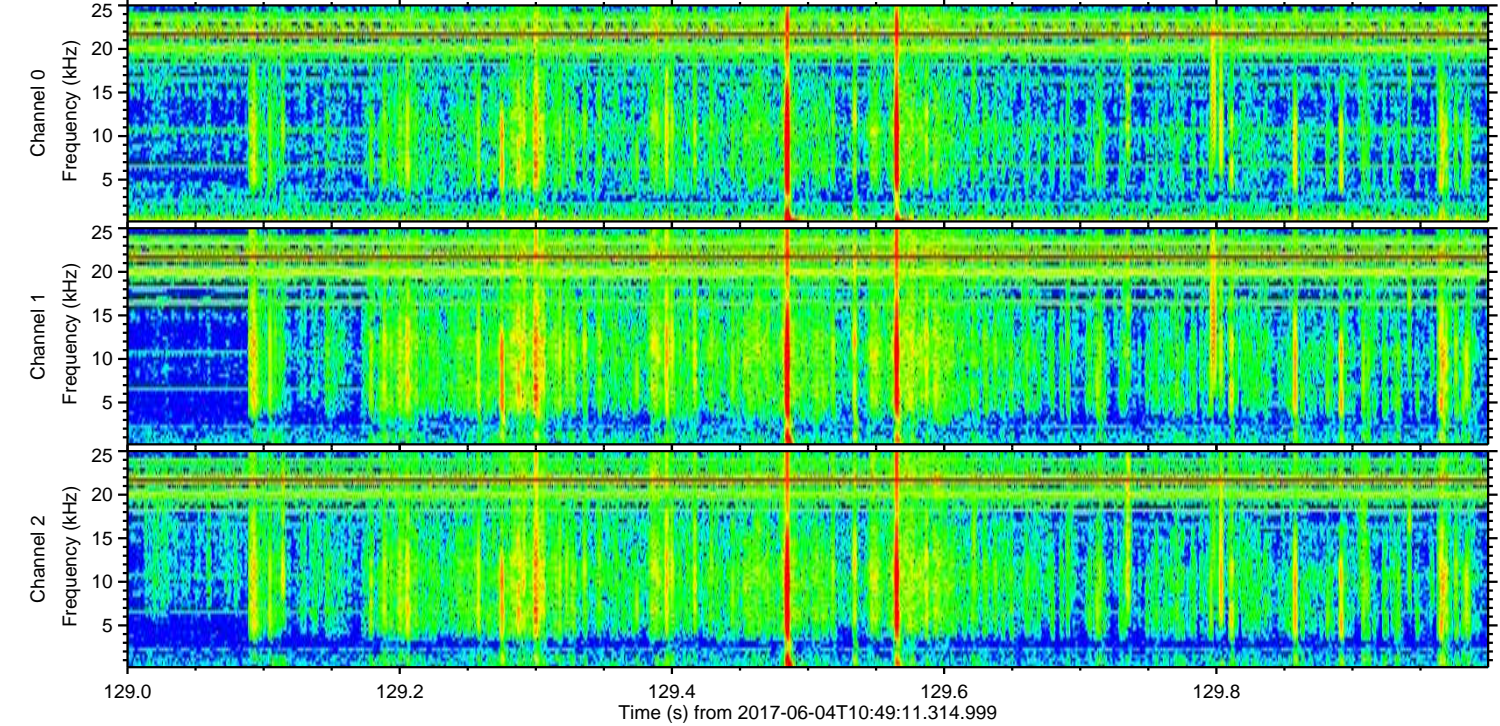
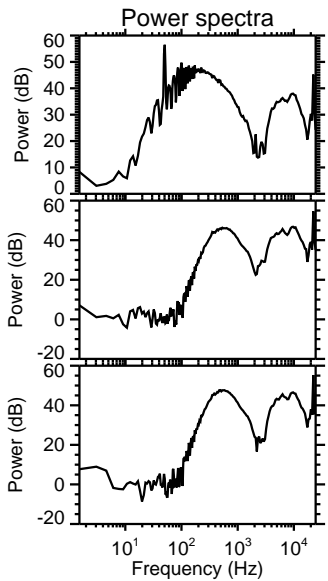
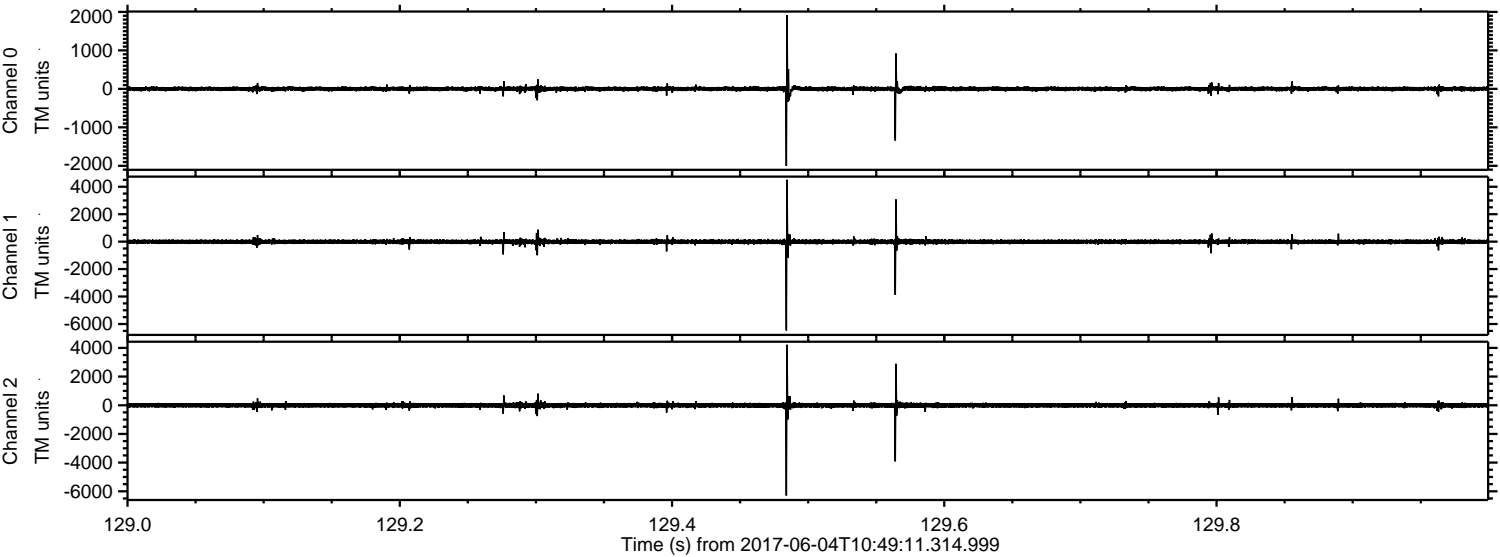

ELMAVAN 3D WAVEFORMS (Measured data sampled at 50 kHz) 51000 packets of 144 samples from 2017-06-04T10:49:11.314.999. Part 48/147

Processed Sun Jun 4 12:57:06 2017 by ELM ver.2012-10-06 from 001__elm20170604_104910__dat00.bin

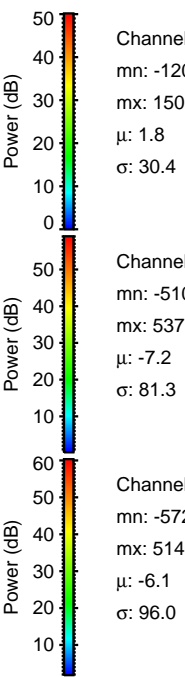
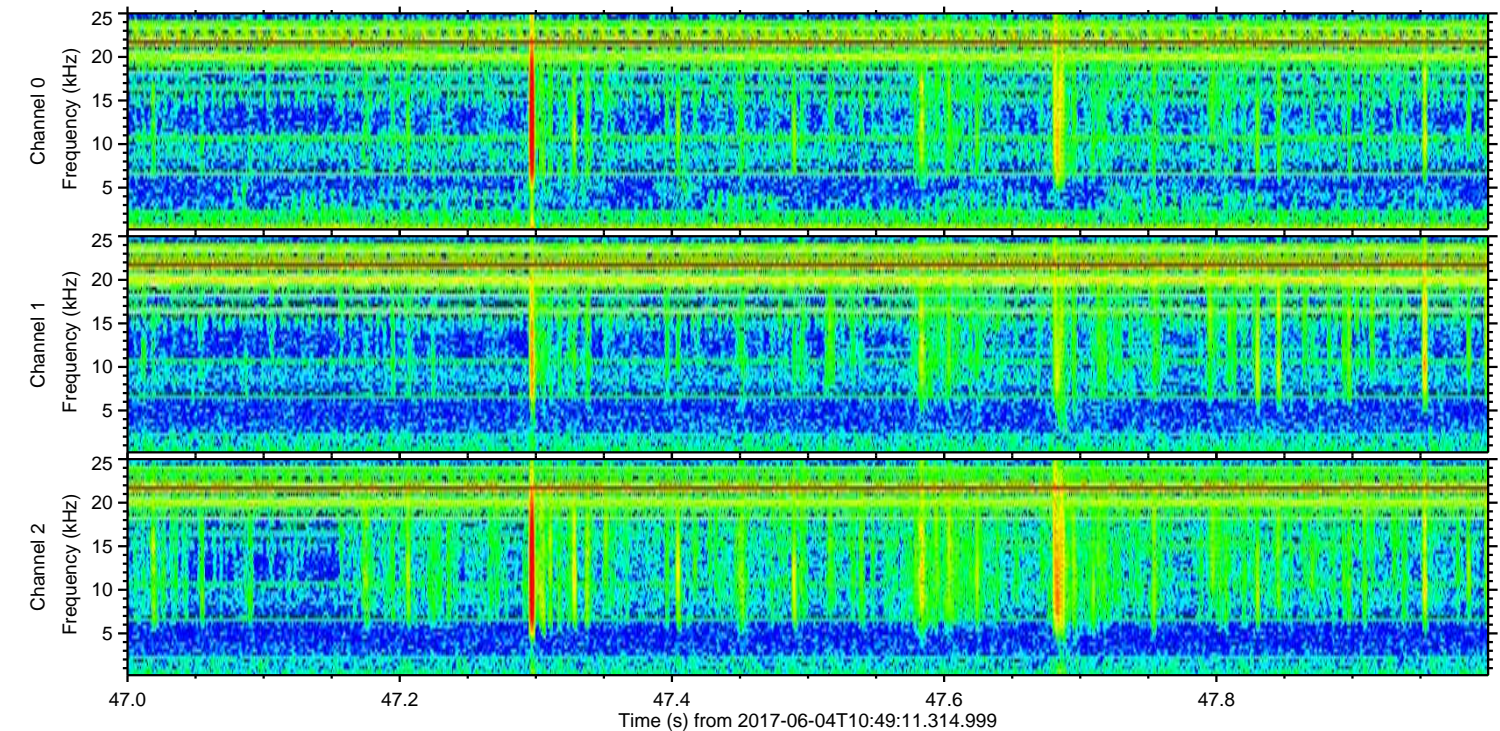
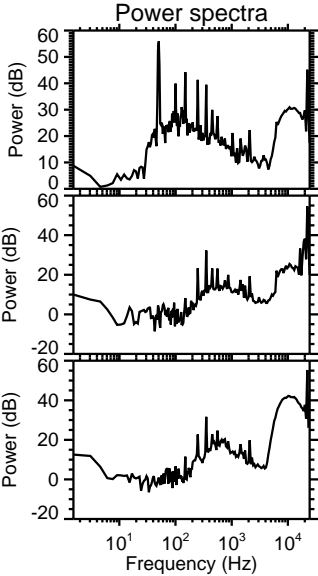
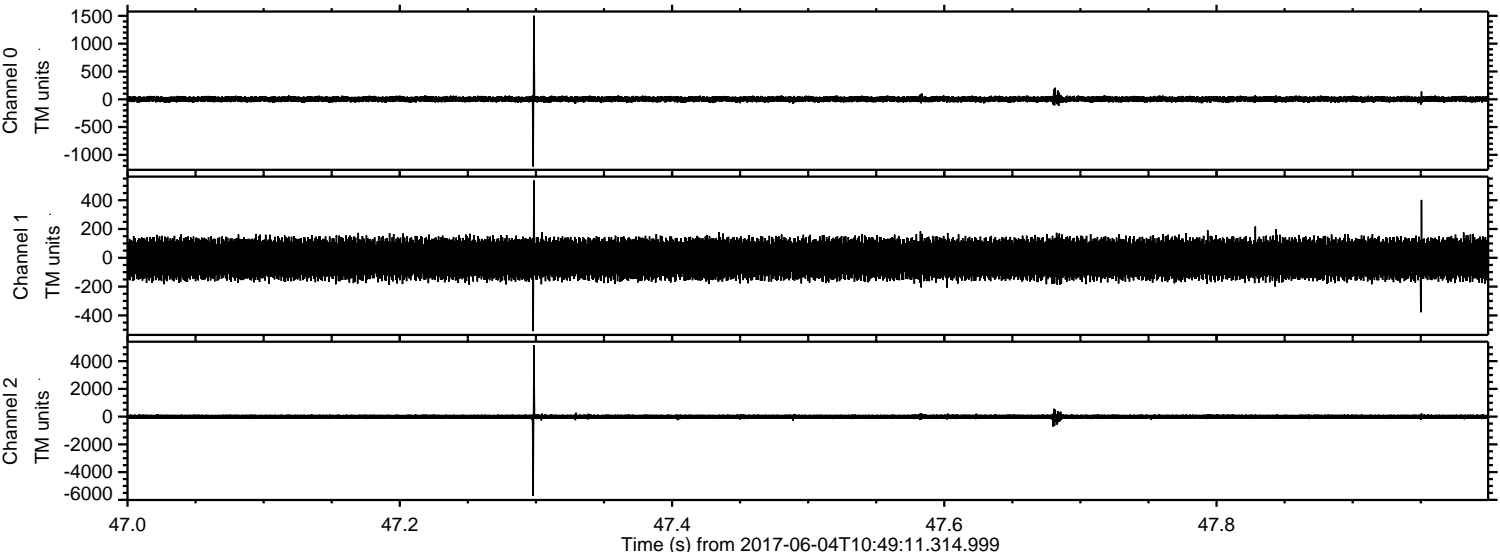

ELMAVAN 3D WAVEFORMS (Measured data sampled at 50 kHz) 51000 packets of 144 samples from 2017-06-04T10:49:11.314.999. Part 49/147

Processed Sun Jun 4 12:57:07 2017 by ELM ver.2012-10-06 from 001__elm20170604_104910__dat00.bin

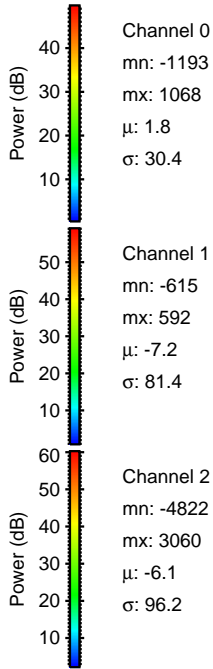
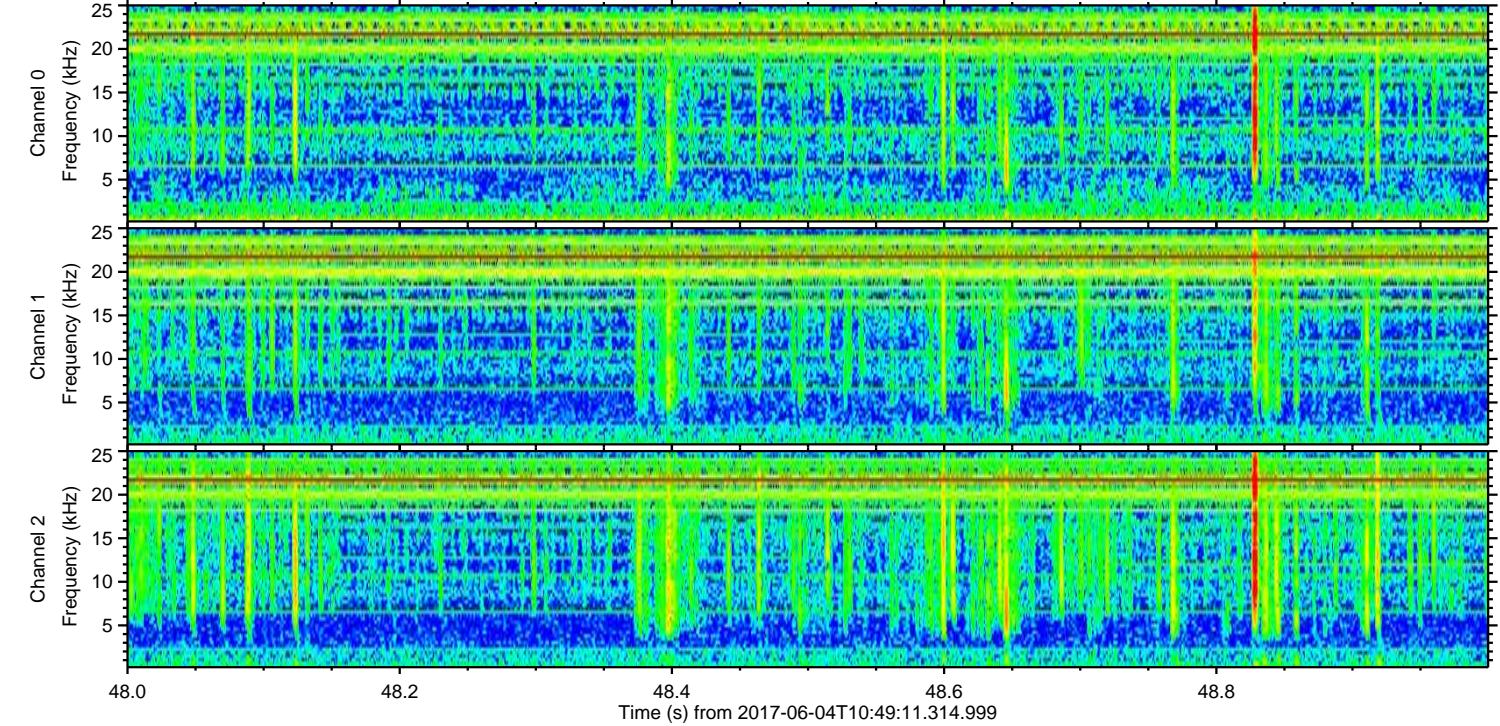
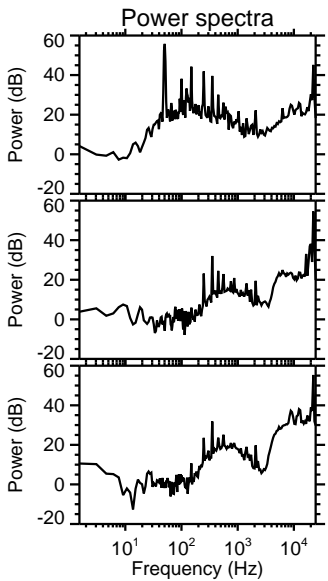
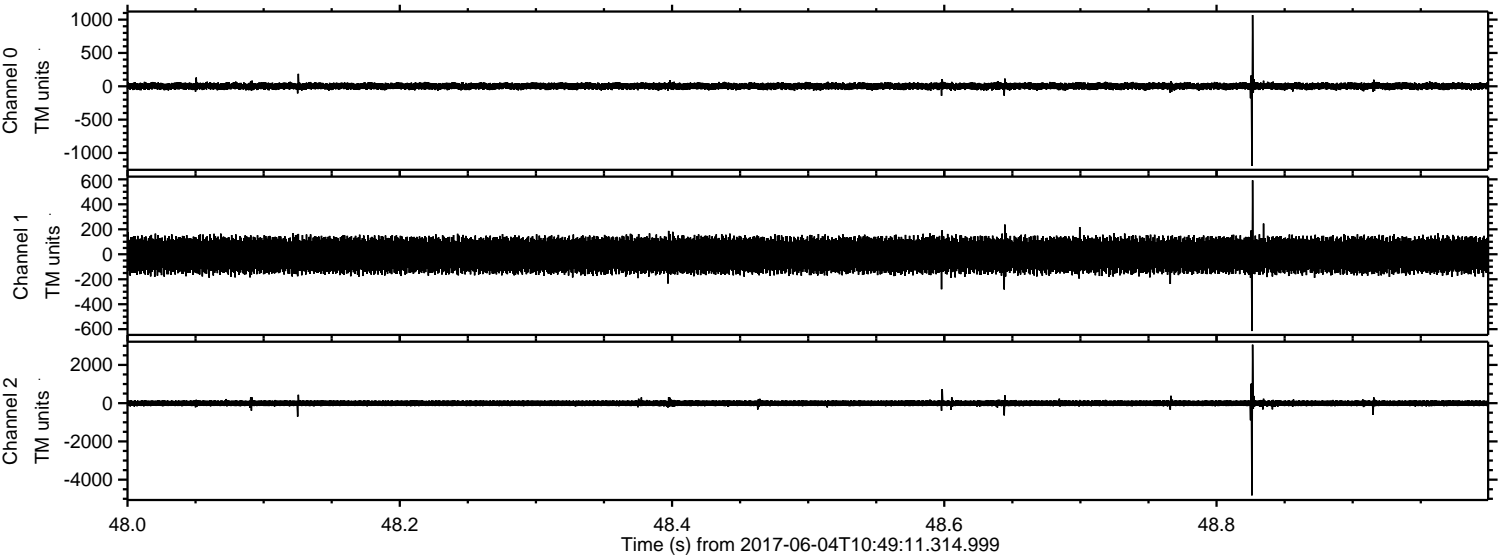

Channel 0
mn: -1193
mx: 1068
 μ : 1.8
 σ : 30.4

Channel 1
mn: -615
mx: 592
 μ : -7.2
 σ : 81.4

Channel 2
mn: -4822
mx: 3060
 μ : -6.1
 σ : 96.2

ELMAVAN 3D WAVEFORMS (Measured data sampled at 50 kHz) 51000 packets of 144 samples from 2017-06-04T10:49:11.314.999. Part 125/147

Processed Sun Jun 4 12:57:07 2017 by ELM ver.2012-10-06 from 001__elm20170604_104910__dat00.bin

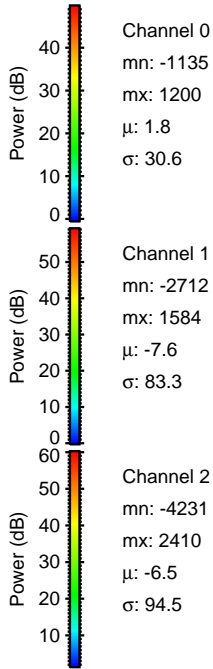
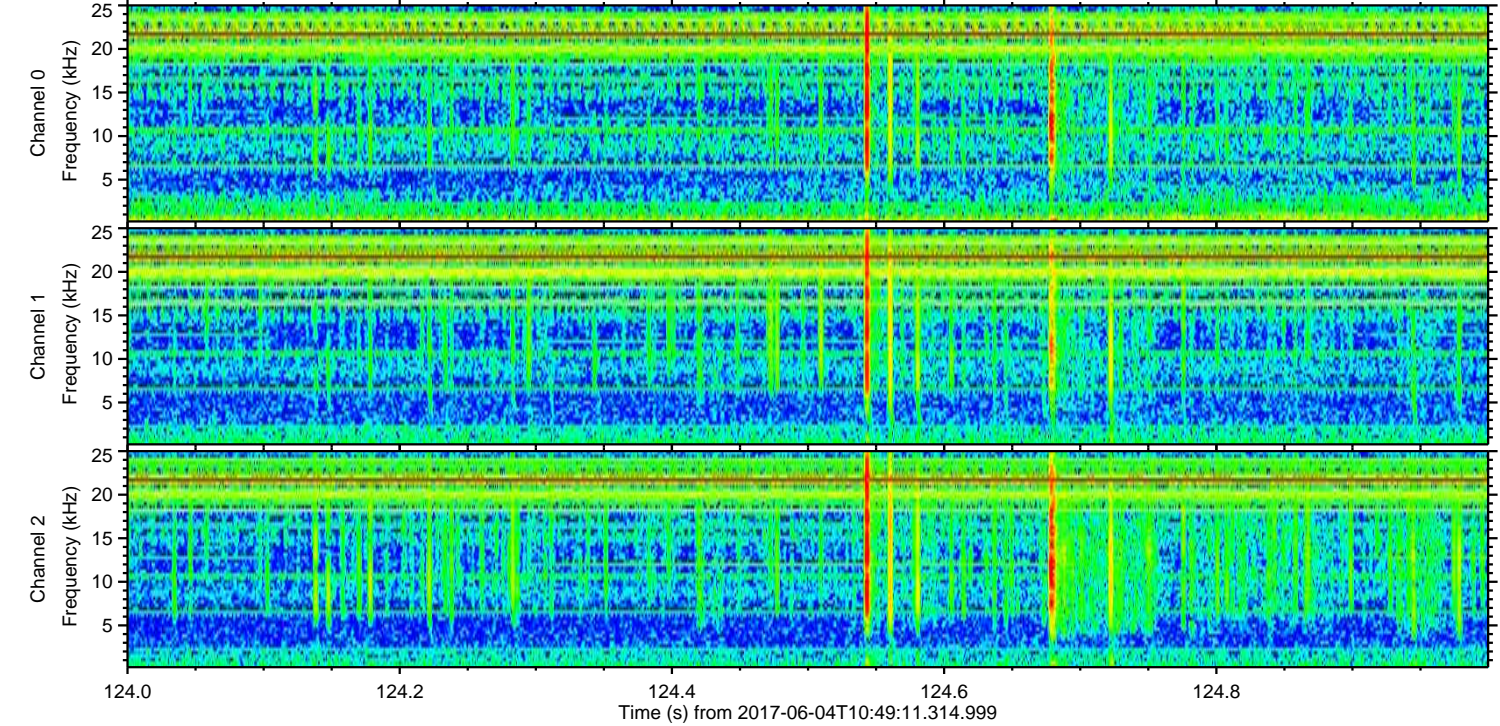
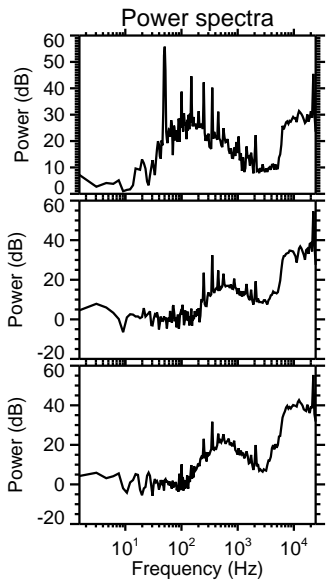
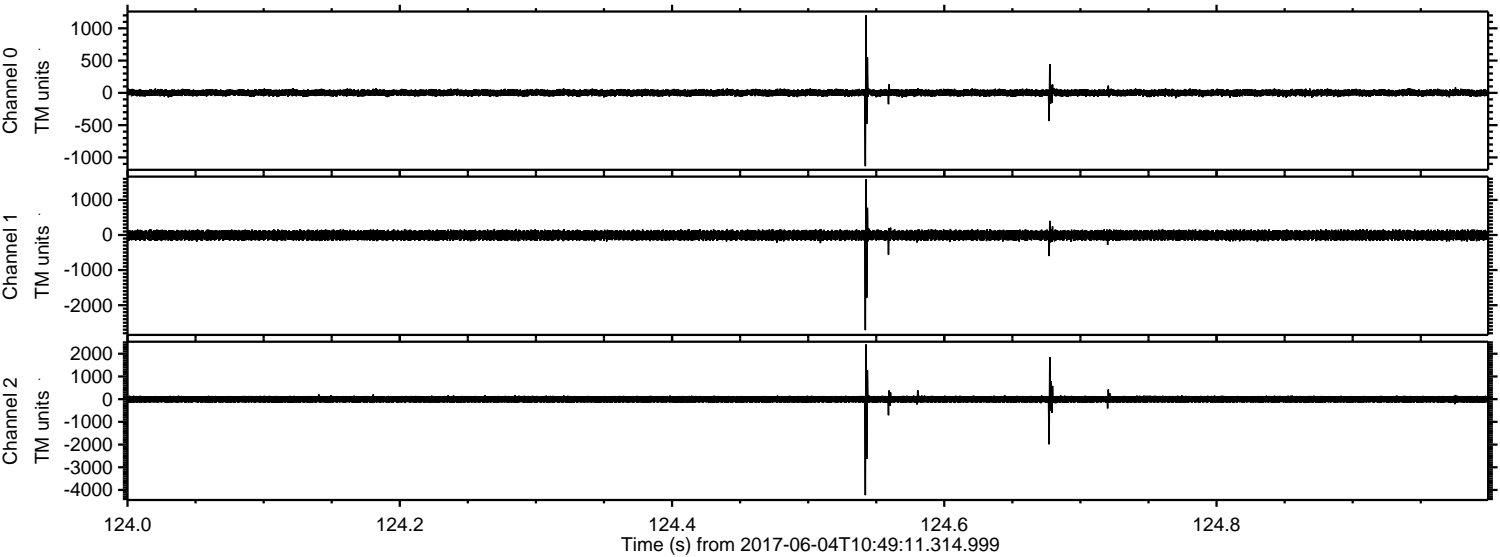

Channel 0
mn: -1135
mx: 1200
 μ : 1.8
 σ : 30.6

Channel 1
mn: -2712
mx: 1584
 μ : -7.6
 σ : 83.3

Channel 2
mn: -4231
mx: 2410
 μ : -6.5
 σ : 94.5

ELMAVAN 3D WAVEFORMS (Measured data sampled at 50 kHz) 51000 packets of 144 samples from 2017-06-04T10:49:11.314.999. Part 57/147

Processed Sun Jun 4 12:57:08 2017 by ELM ver.2012-10-06 from 001__elm20170604_104910__dat00.bin

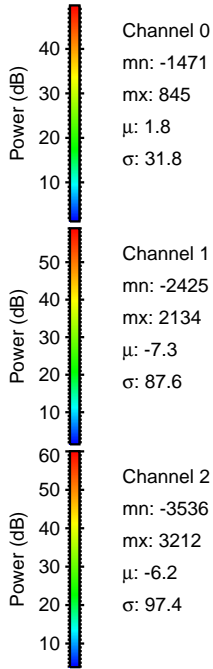
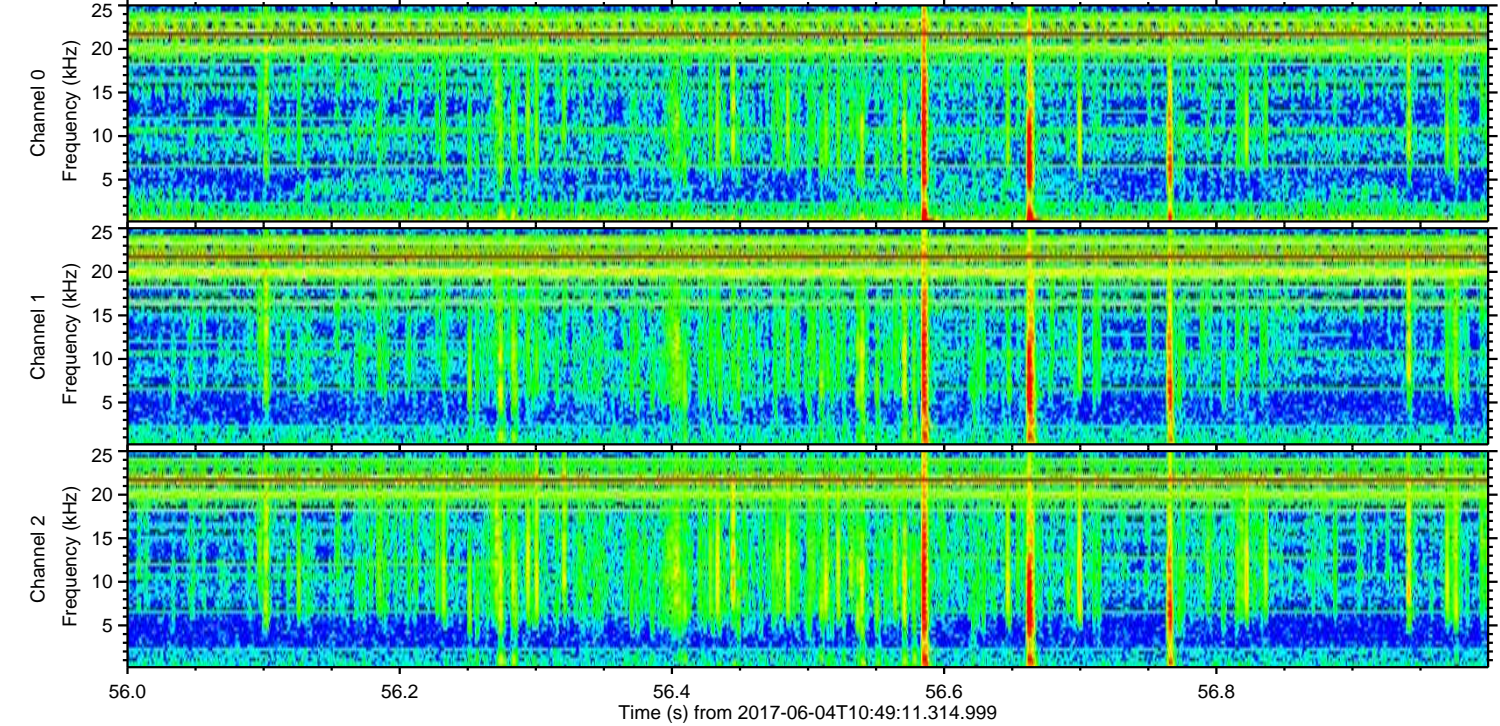
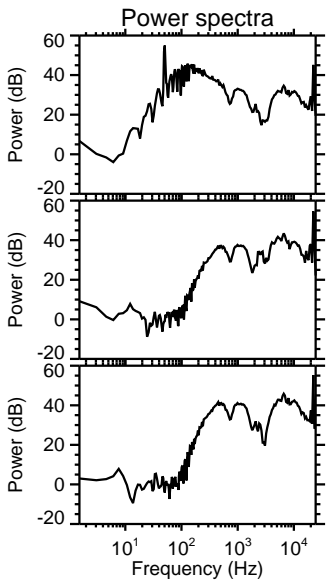
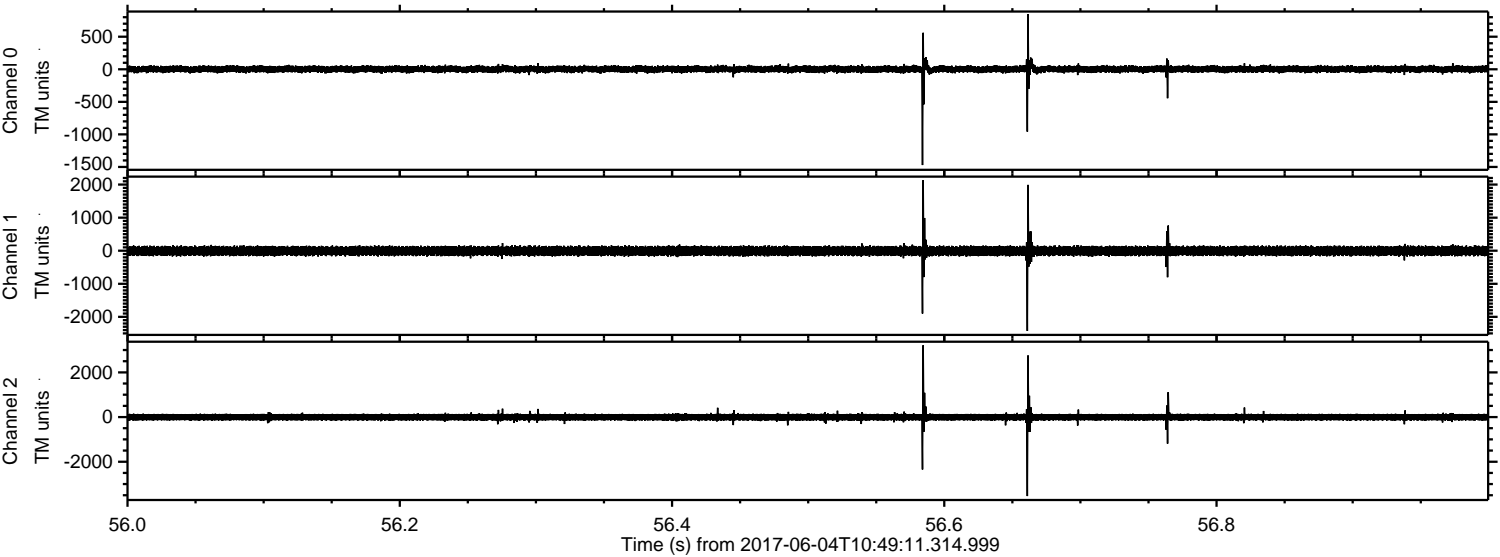

Channel 0
mn: -1471
mx: 845
 μ : 1.8
 σ : 31.8

Channel 1
mn: -2425
mx: 2134
 μ : -7.3
 σ : 87.6

Channel 2
mn: -3536
mx: 3212
 μ : -6.2
 σ : 97.4

ELMAVAN 3D WAVEFORMS (Measured data sampled at 50 kHz) 51000 packets of 144 samples from 2017-06-04T10:49:11.314.999. Part 103/147

Processed Sun Jun 4 12:57:09 2017 by ELM ver.2012-10-06 from 001__elm20170604_104910__dat00.bin

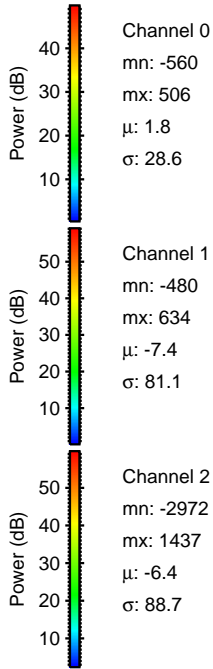
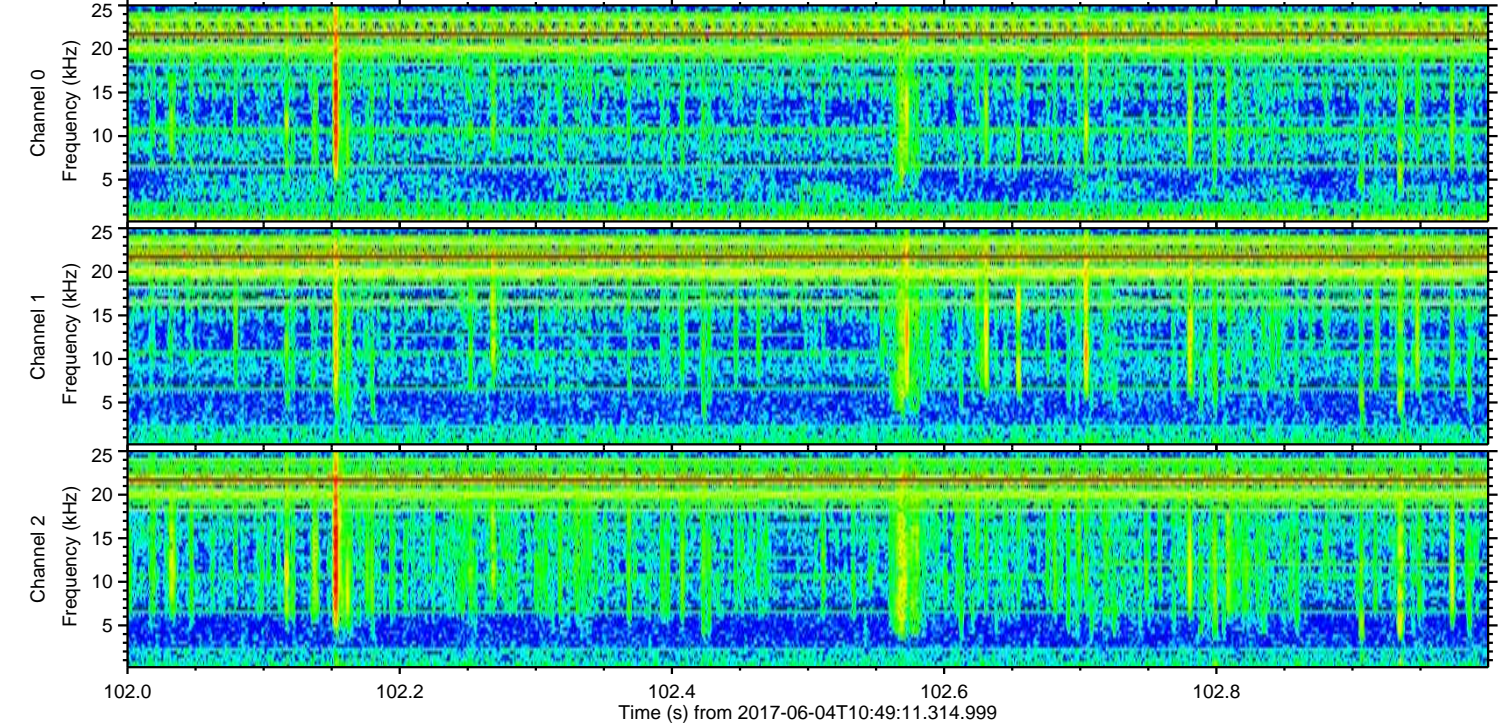
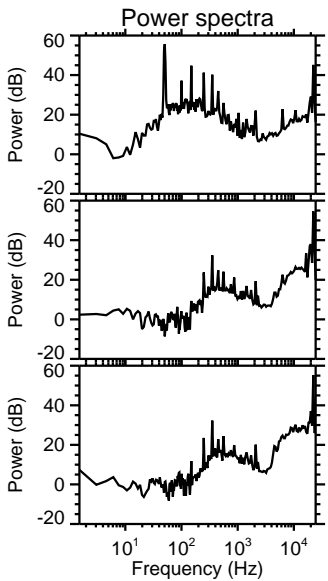
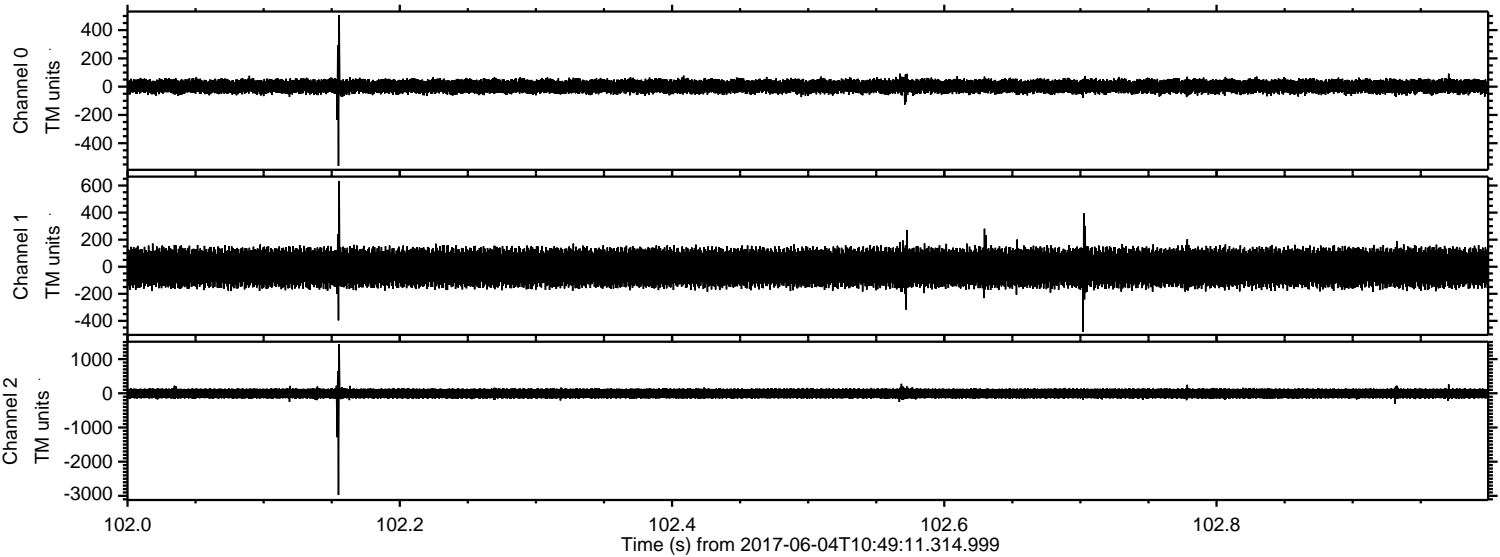

ELMAVAN 3D WAVEFORMS (Measured data sampled at 50 kHz) 51000 packets of 144 samples from 2017-06-04T10:49:11.314.999. Part 124/147

Processed Sun Jun 4 12:57:09 2017 by ELM ver.2012-10-06 from 001__elm20170604_104910__dat00.bin

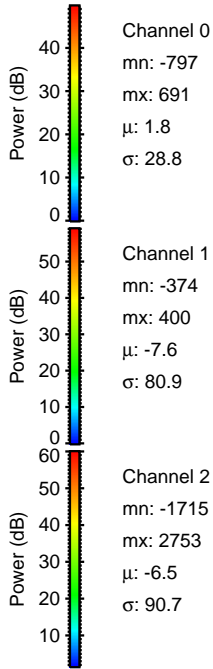
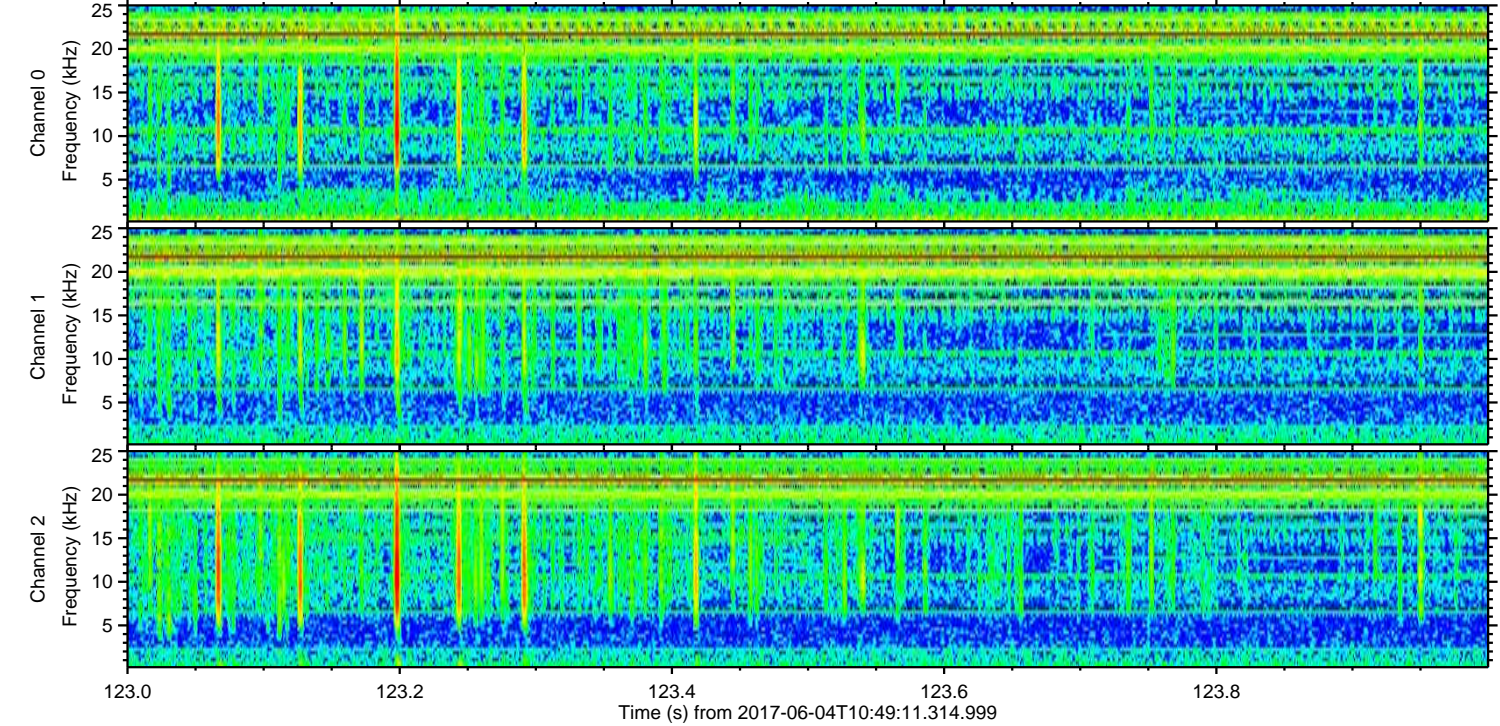
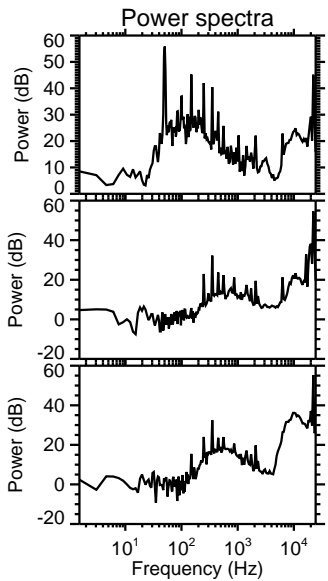
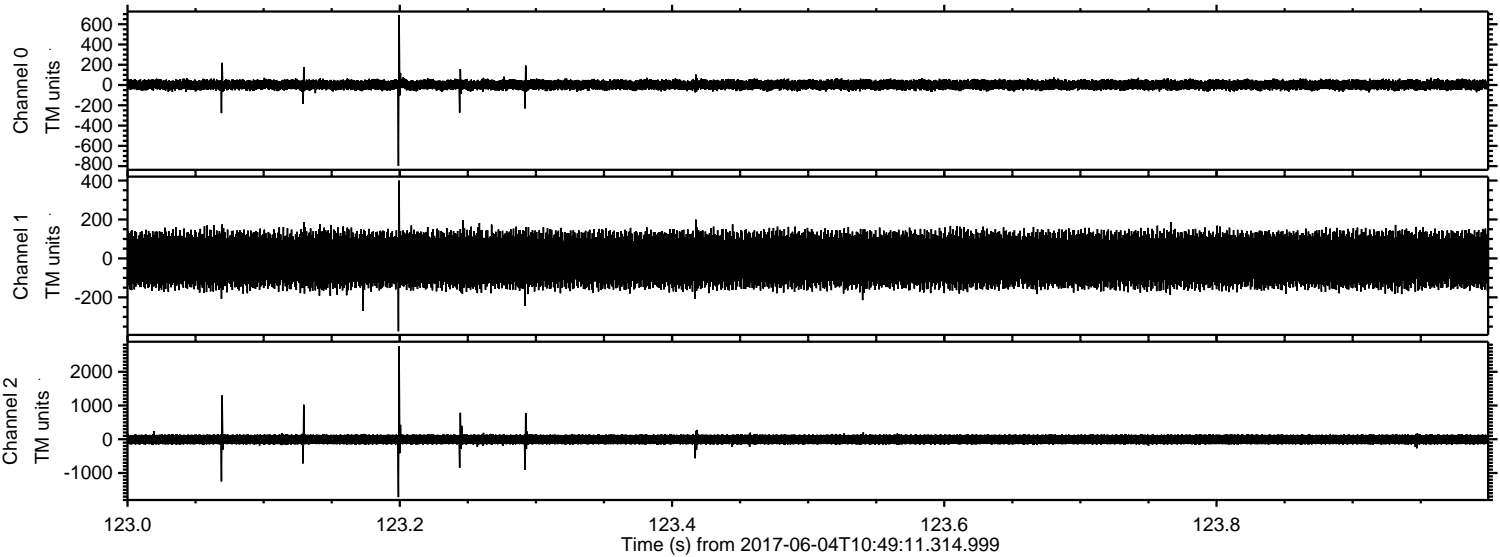

Processed Sun Jun 4 12:57:10 2017 by ELM ver.2012-10-06 from 001__elm20170604_104910__dat00.bin

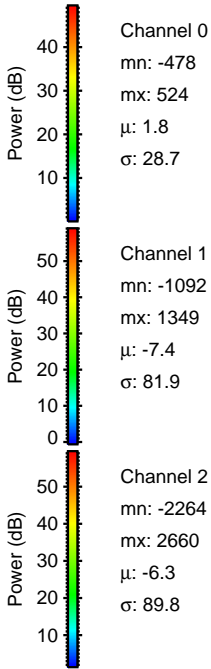
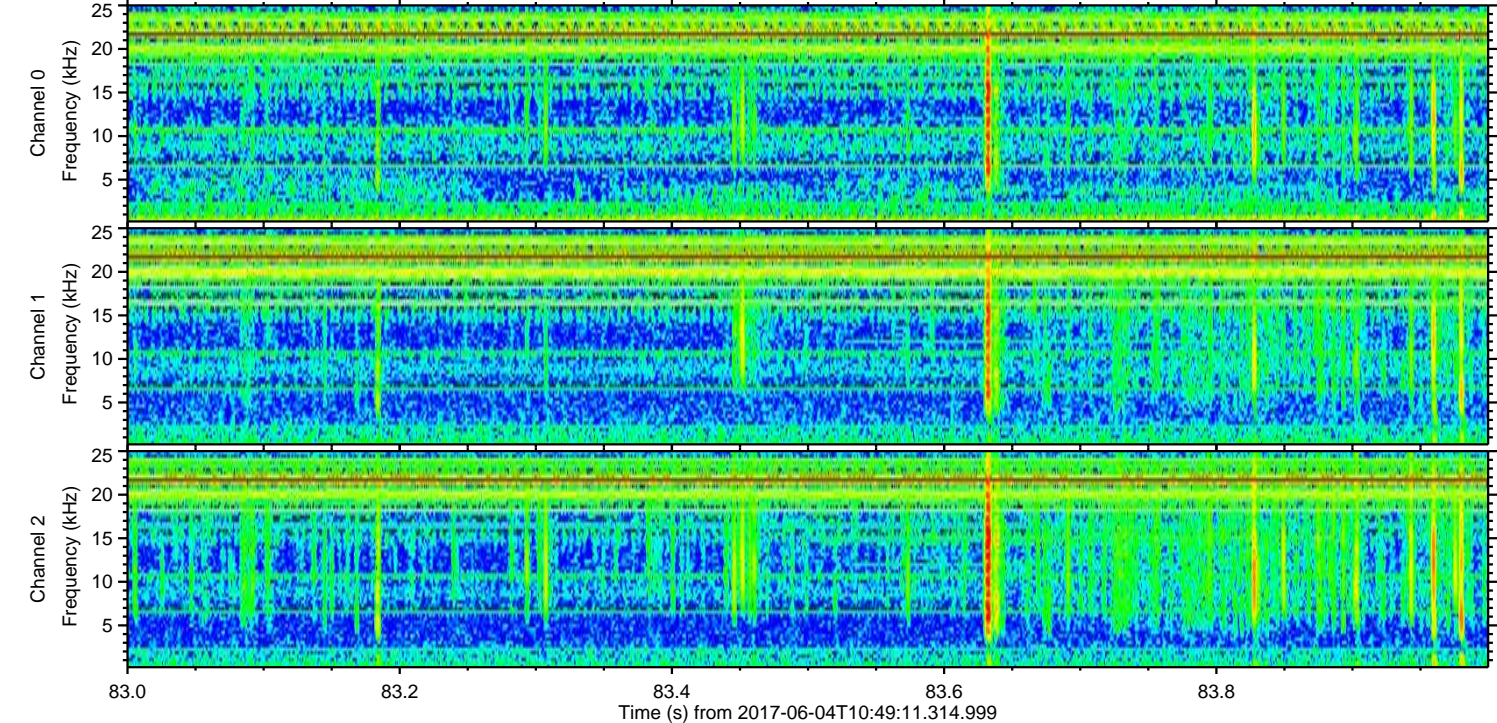
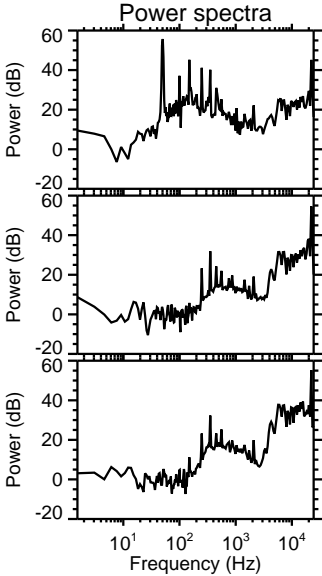
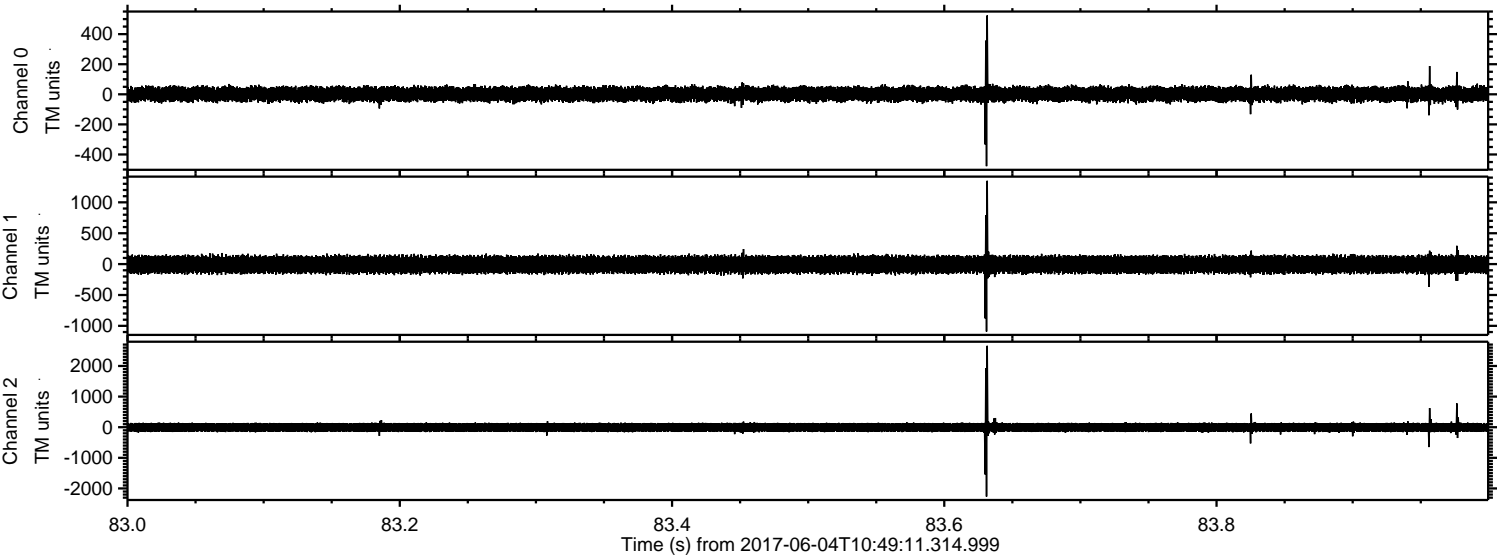

ELMAVAN 3D WAVEFORMS (Measured data sampled at 50 kHz) 51000 packets of 144 samples from 2017-06-04T10:49:11.314.999. Part 18/147

Processed Sun Jun 4 12:57:10 2017 by ELM ver.2012-10-06 from 001__elm20170604_104910__dat00.bin

