

ELMAVAN 3D WAVEFORMS (Measured data sampled at 50 kHz) 51000 packets of 144 samples from 2017-06-04T09:09:07.200.000.

Processed Sun Jun 4 11:16:42 2017 by ELM ver.2012-10-06 from 001__elm20170604_090906__dat00.bin

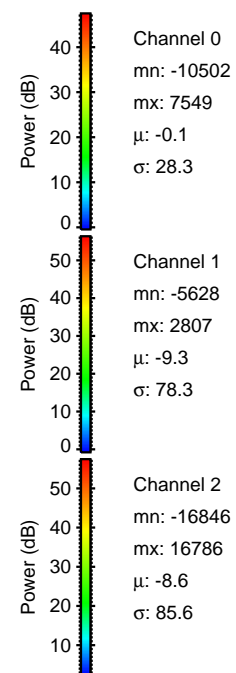

Processed Sun Jun 4 11:16:47 2017 by ELM ver.2012-10-06 from 001__elm20170604_090906__dat00.bin

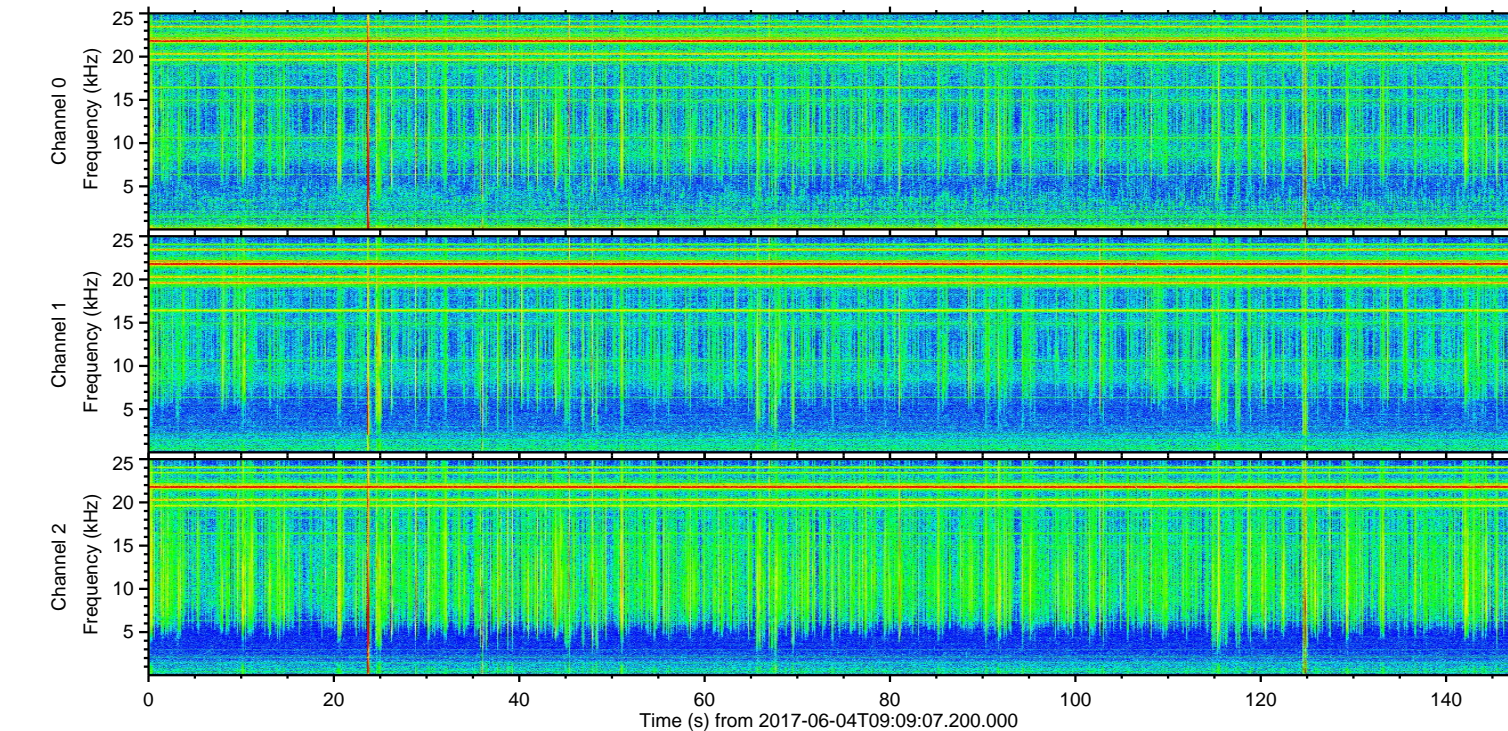
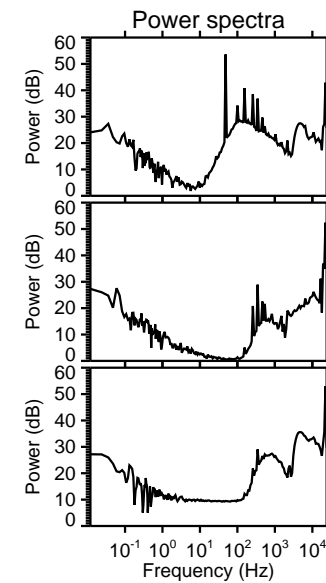
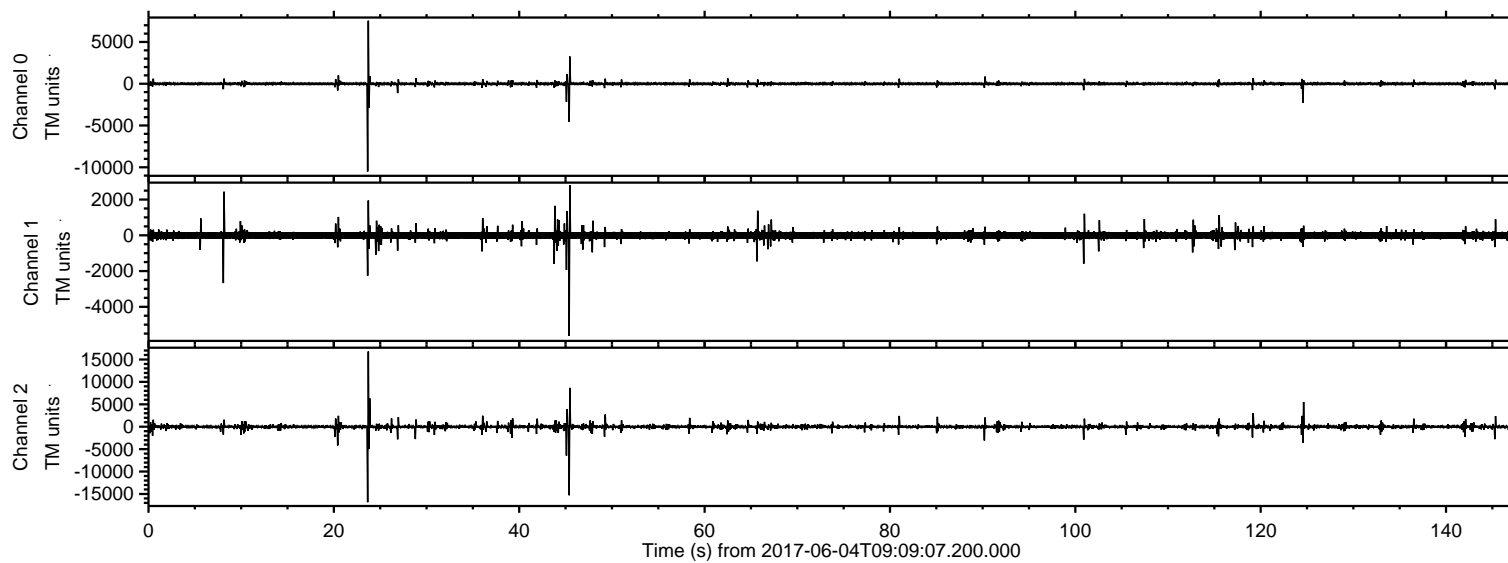
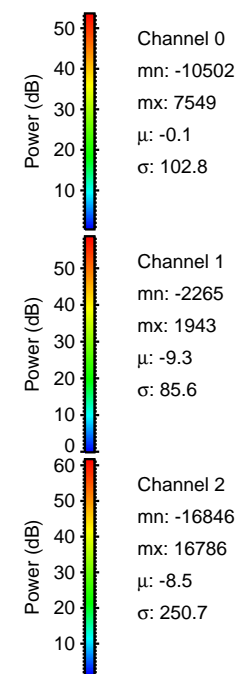
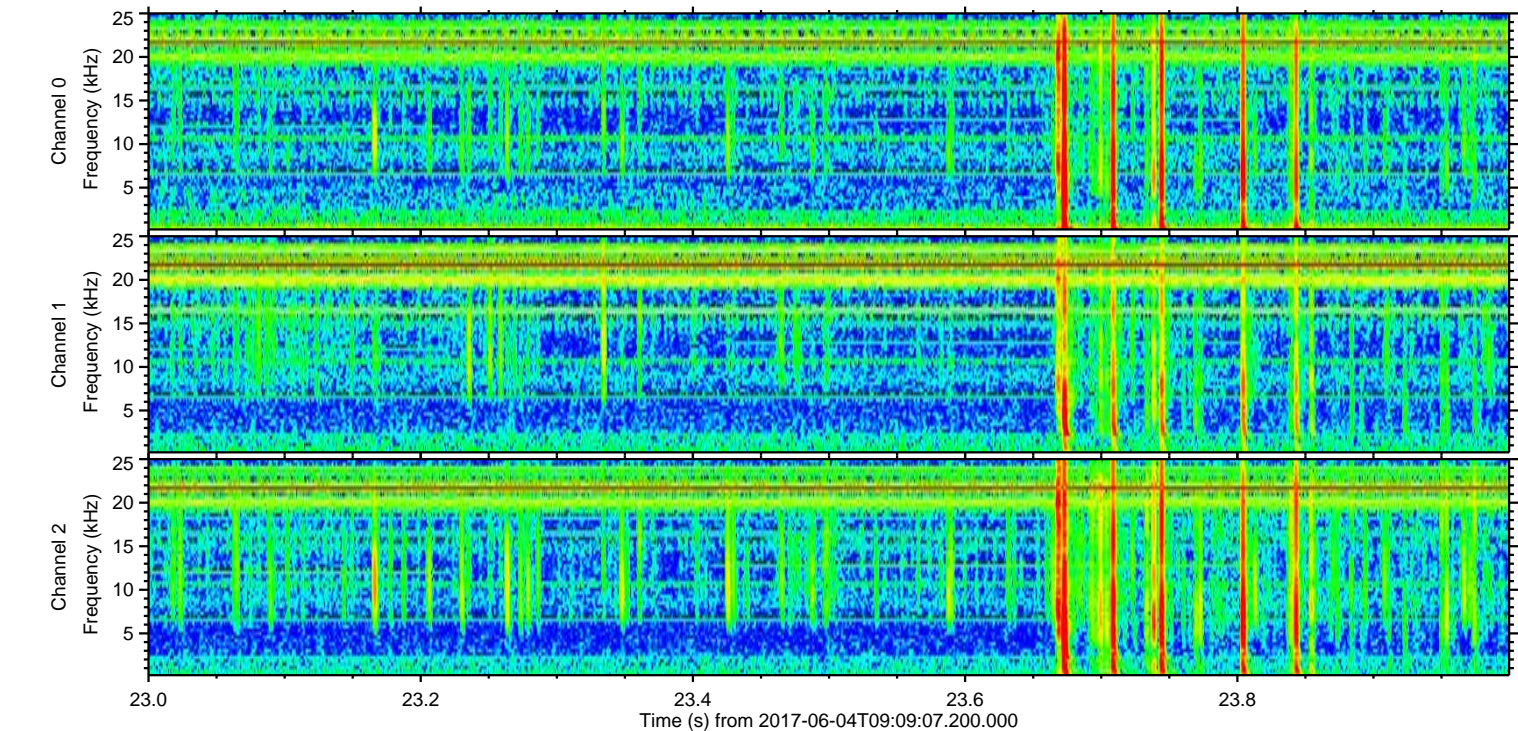
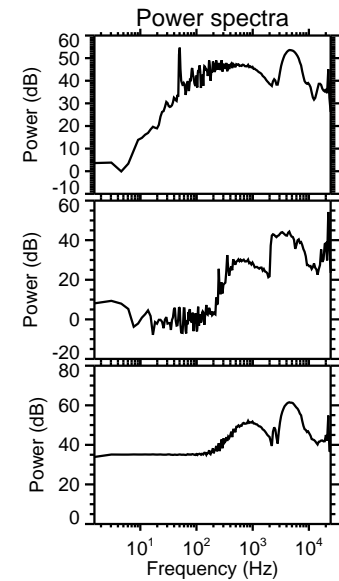
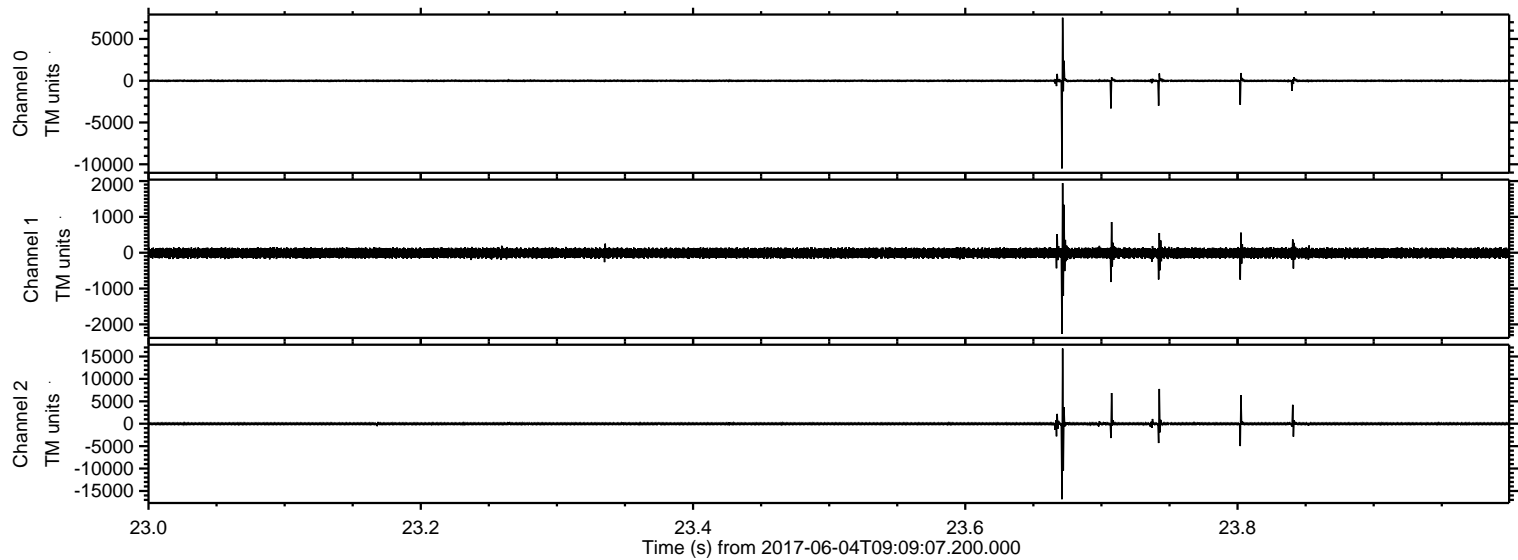

Processed Sun Jun 4 11:16:48 2017 by ELM ver.2012-10-06 from 001__elm20170604_090906__dat00.bin

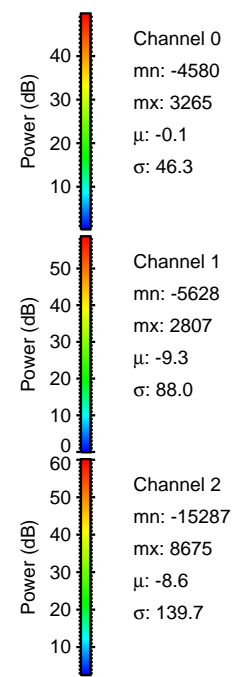
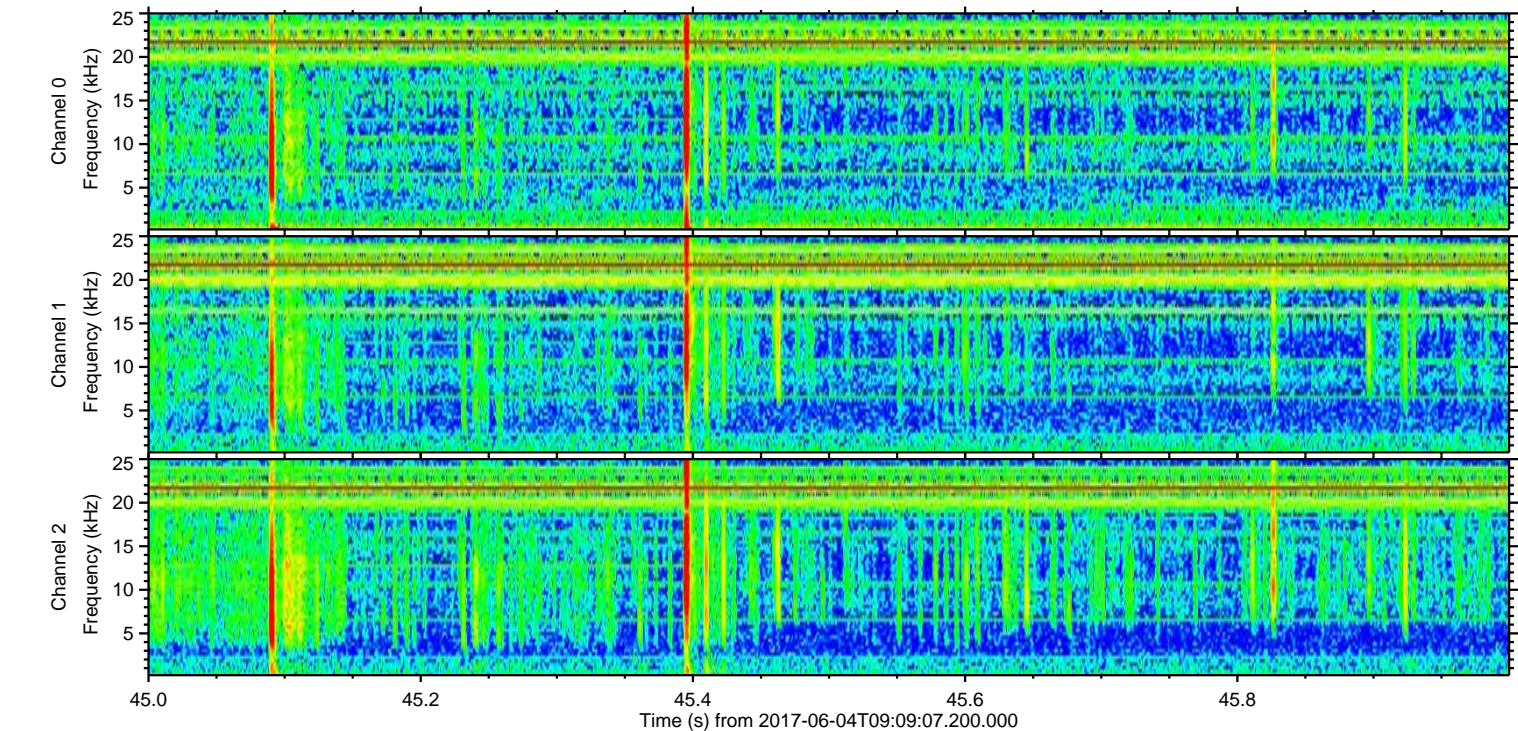
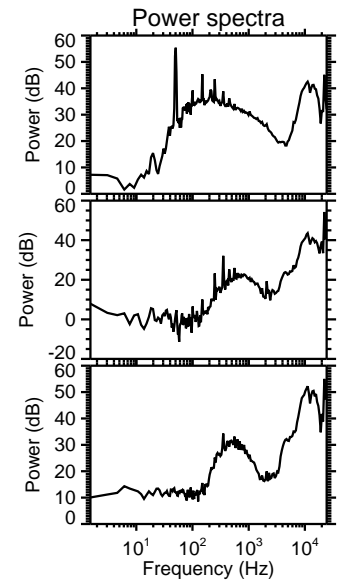
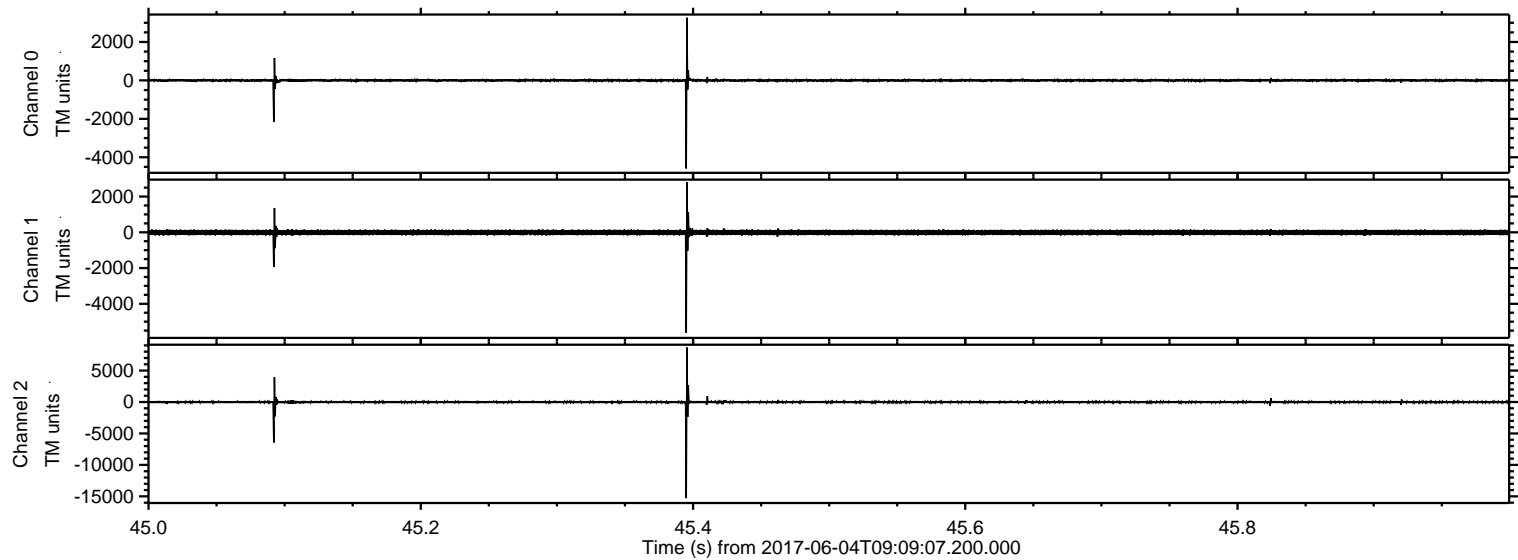

ELMAVAN 3D WAVEFORMS (Measured data sampled at 50 kHz) 51000 packets of 144 samples from 2017-06-04T09:09:07.200.000. Part 125/147

Processed Sun Jun 4 11:16:49 2017 by ELM ver.2012-10-06 from 001__elm20170604_090906__dat00.bin

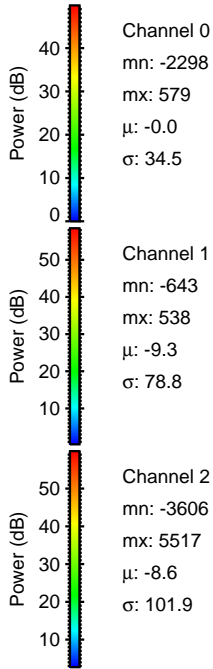
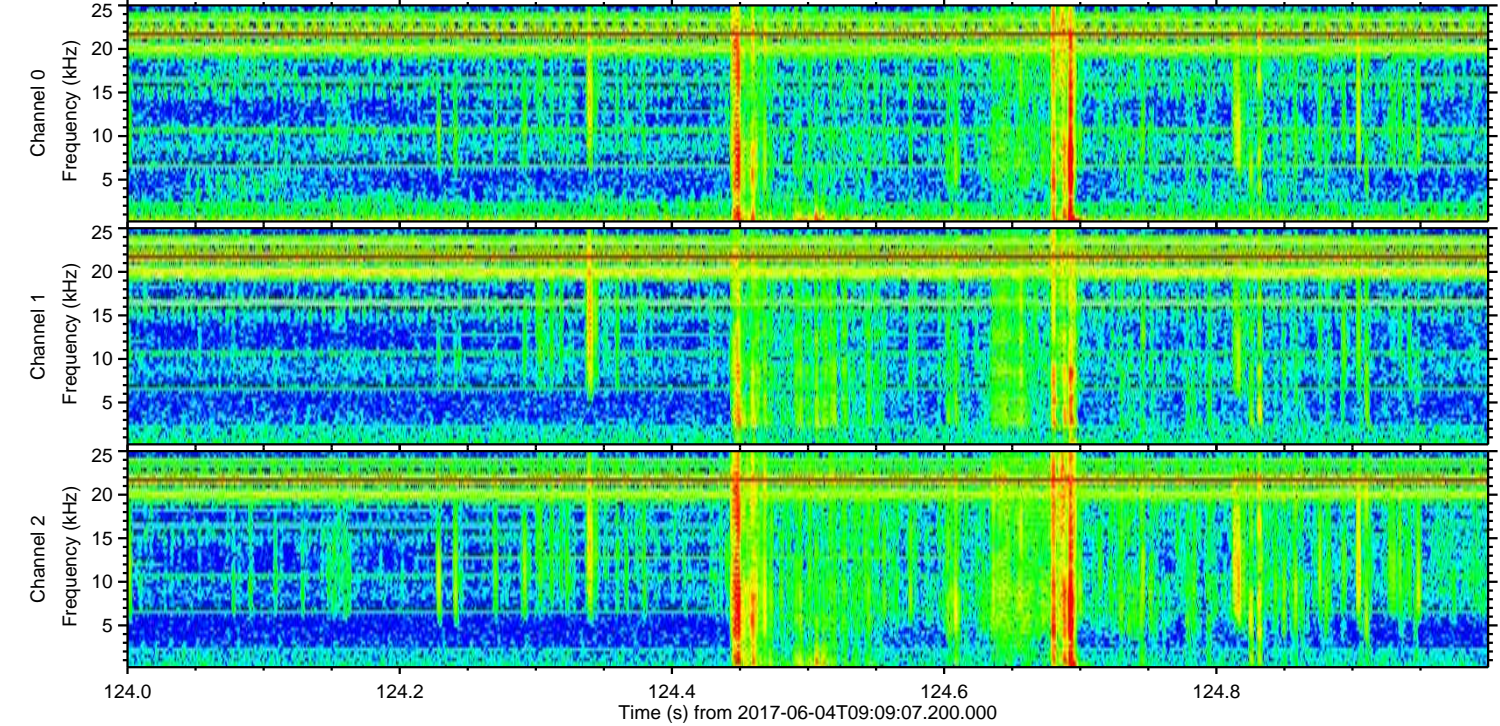
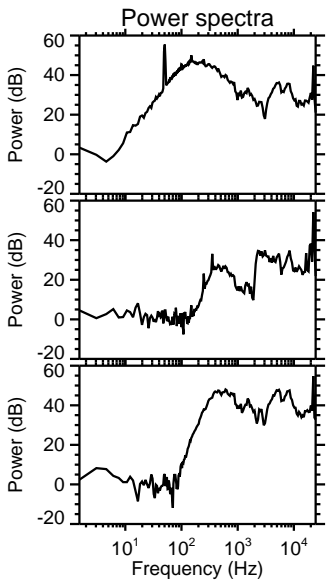
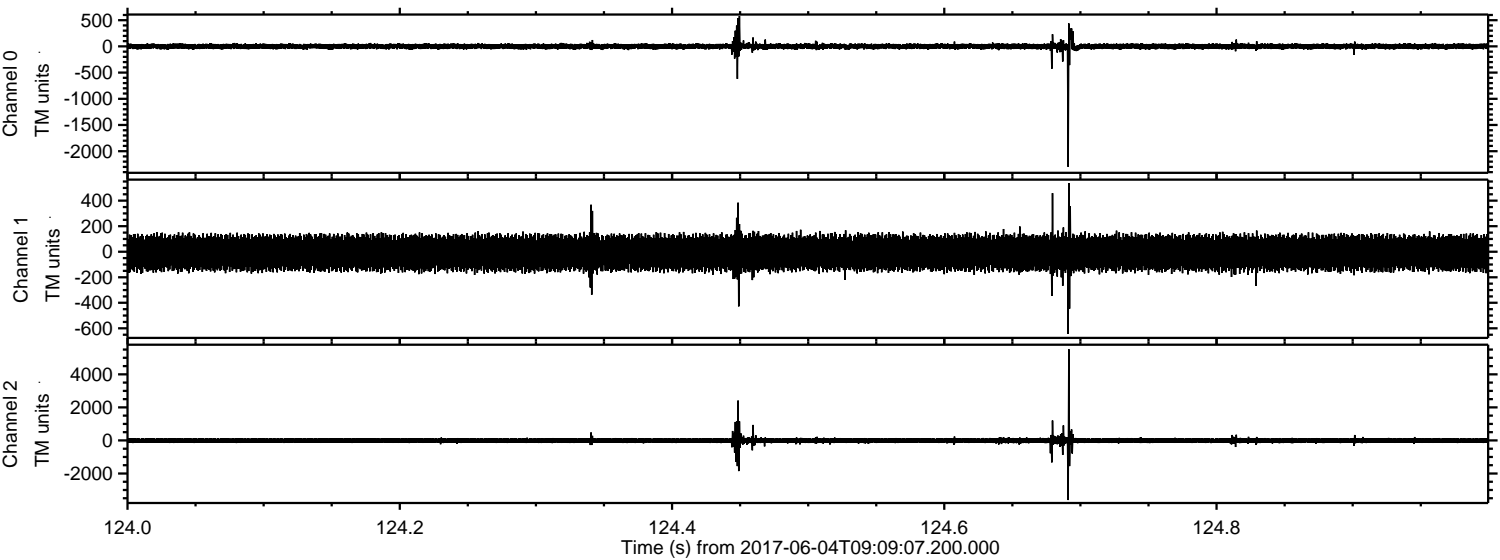

Processed Sun Jun 4 11:16:49 2017 by ELM ver.2012-10-06 from 001__elm20170604_090906__dat00.bin

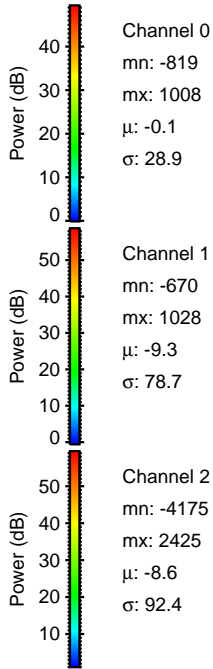
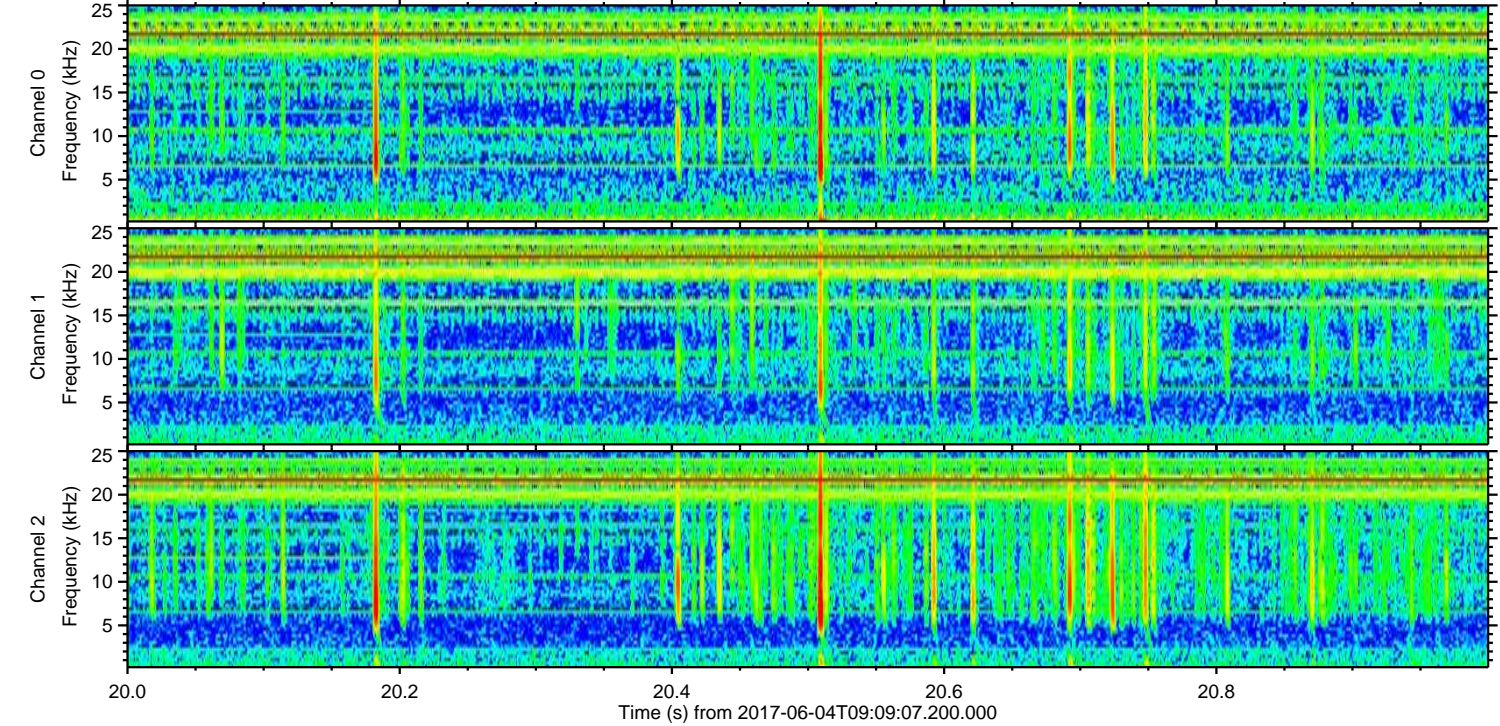
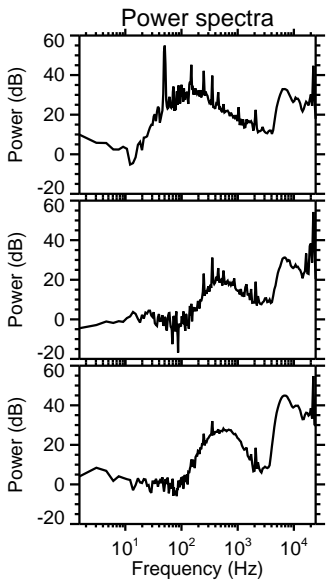
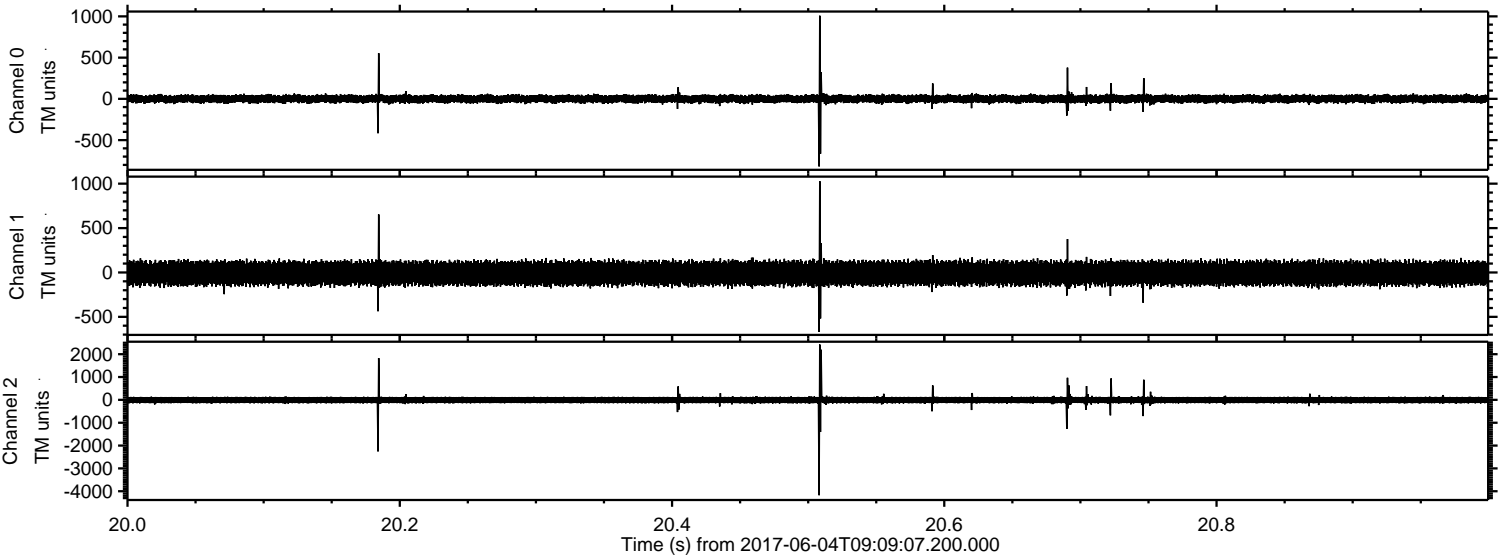

Channel 0
mn: -819
mx: 1008
 μ : -0.1
 σ : 28.9

Channel 1
mn: -670
mx: 1028
 μ : -9.3
 σ : 78.7

Channel 2
mn: -4175
mx: 2425
 μ : -8.6
 σ : 92.4

Processed Sun Jun 4 11:16:50 2017 by ELM ver.2012-10-06 from 001__elm20170604_090906__dat00.bin

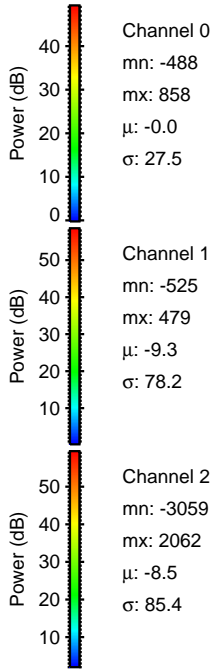
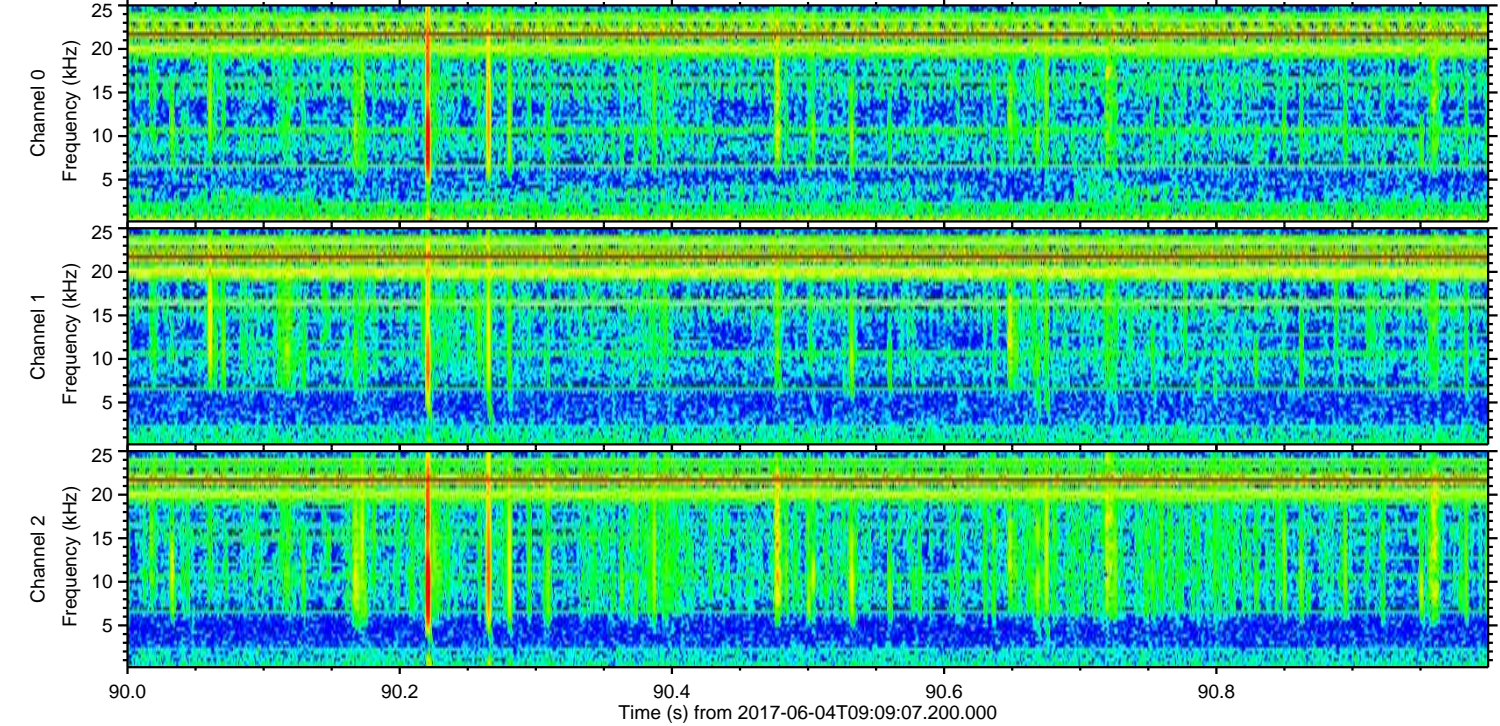
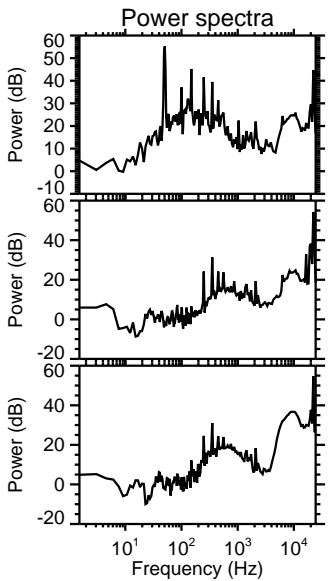
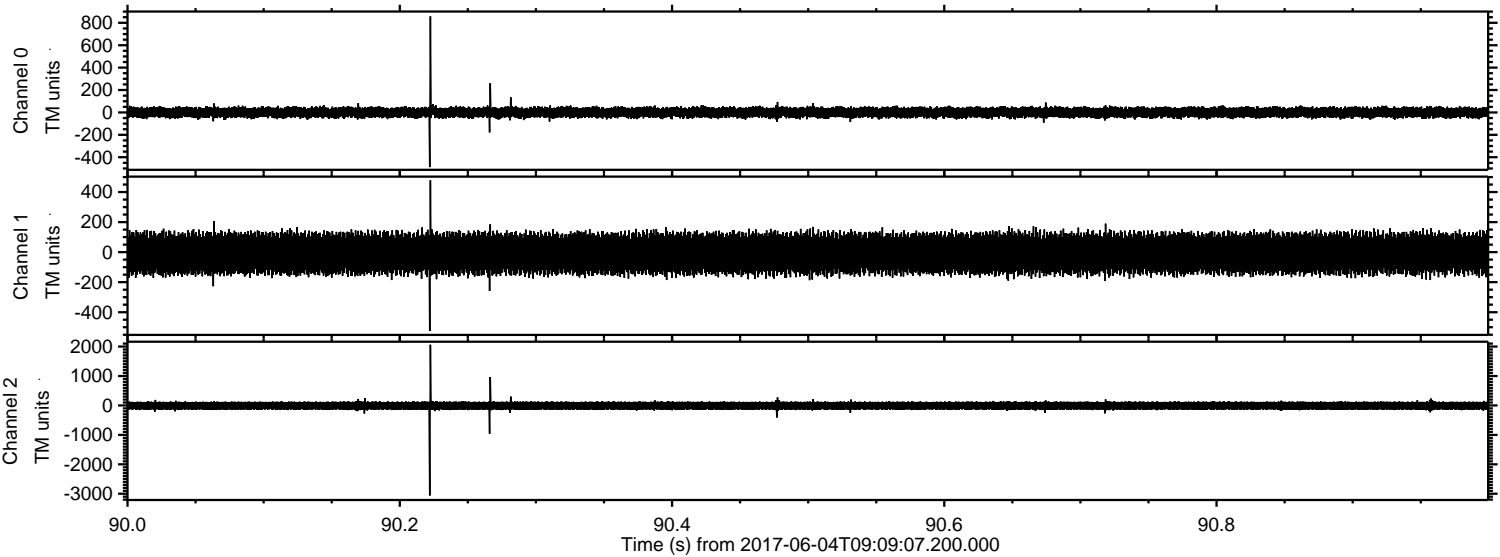

Channel 0
mn: -488
mx: 858
 μ : -0.0
 σ : 27.5

Channel 1
mn: -525
mx: 479
 μ : -9.3
 σ : 78.2

Channel 2
mn: -3059
mx: 2062
 μ : -8.5
 σ : 85.4

ELMAVAN 3D WAVEFORMS (Measured data sampled at 50 kHz) 51000 packets of 144 samples from 2017-06-04T09:09:07.200.000. Part 120/147

Processed Sun Jun 4 11:16:50 2017 by ELM ver.2012-10-06 from 001__elm20170604_090906__dat00.bin

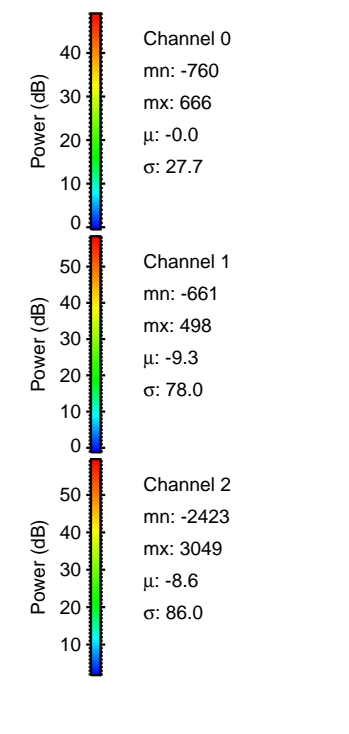
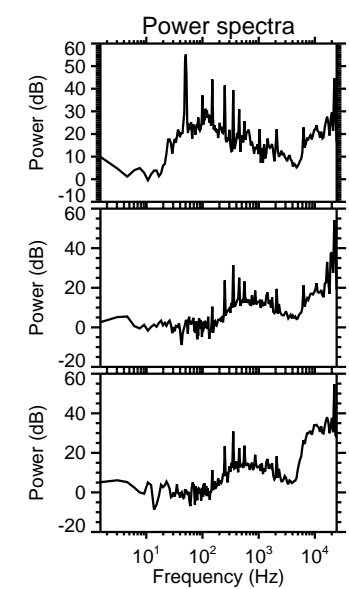
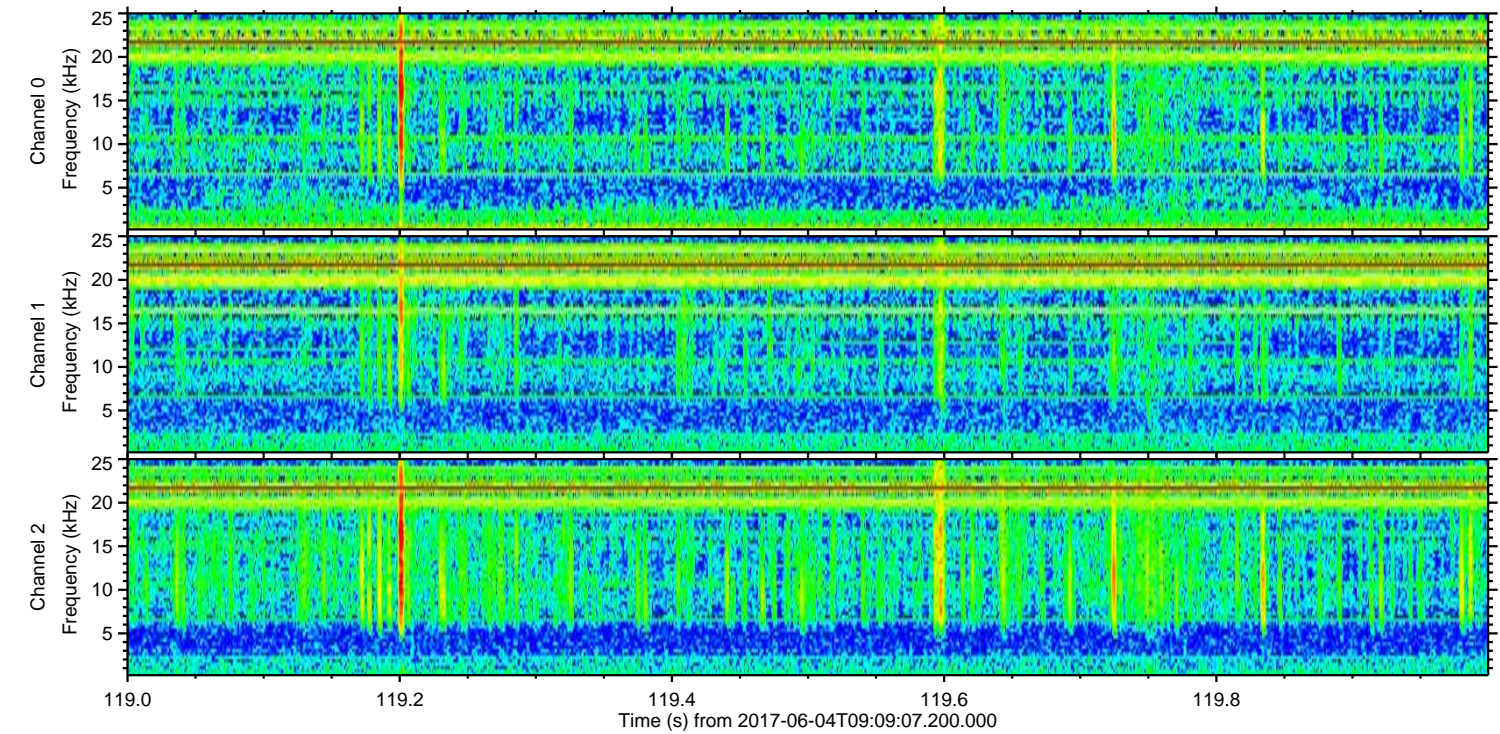
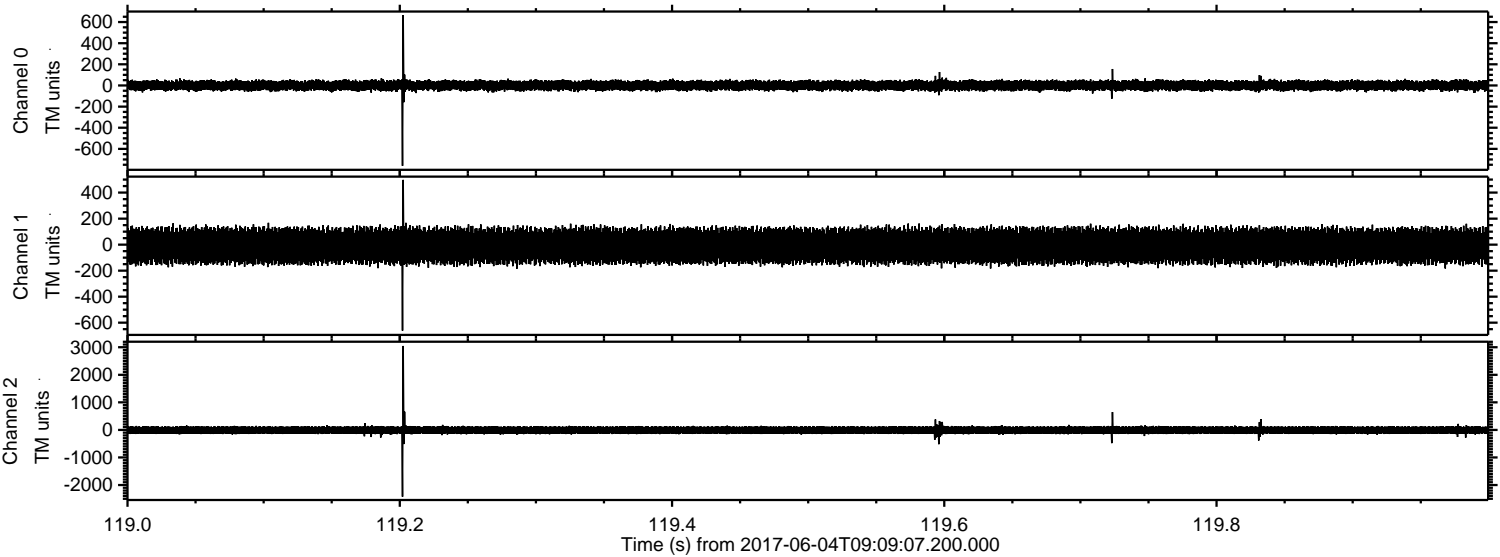

ELMAVAN 3D WAVEFORMS (Measured data sampled at 50 kHz) 51000 packets of 144 samples from 2017-06-04T09:09:07.200.000. Part 102/147

Processed Sun Jun 4 11:16:51 2017 by ELM ver.2012-10-06 from 001__elm20170604_090906__dat00.bin

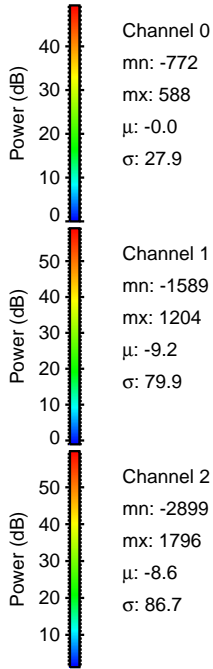
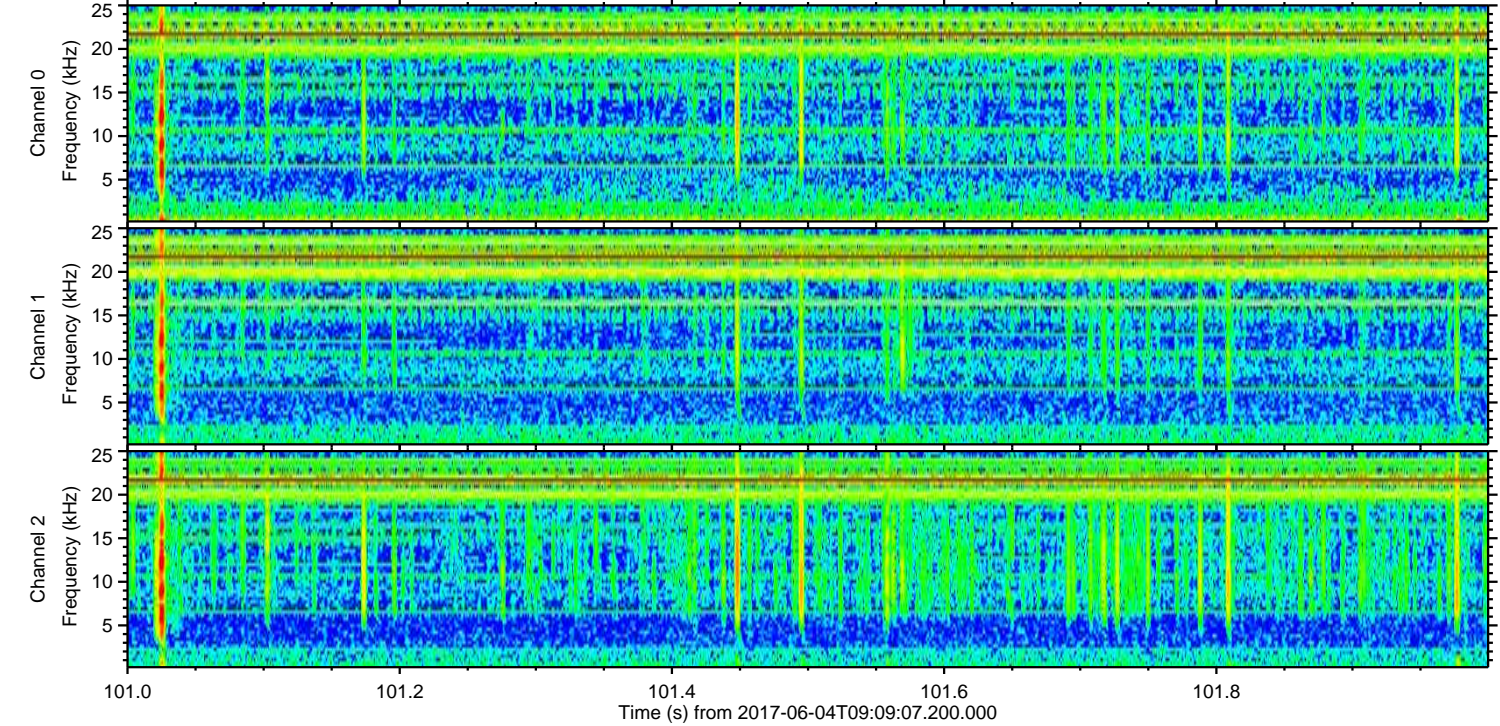
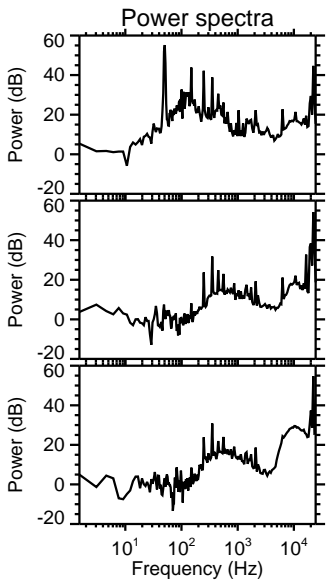
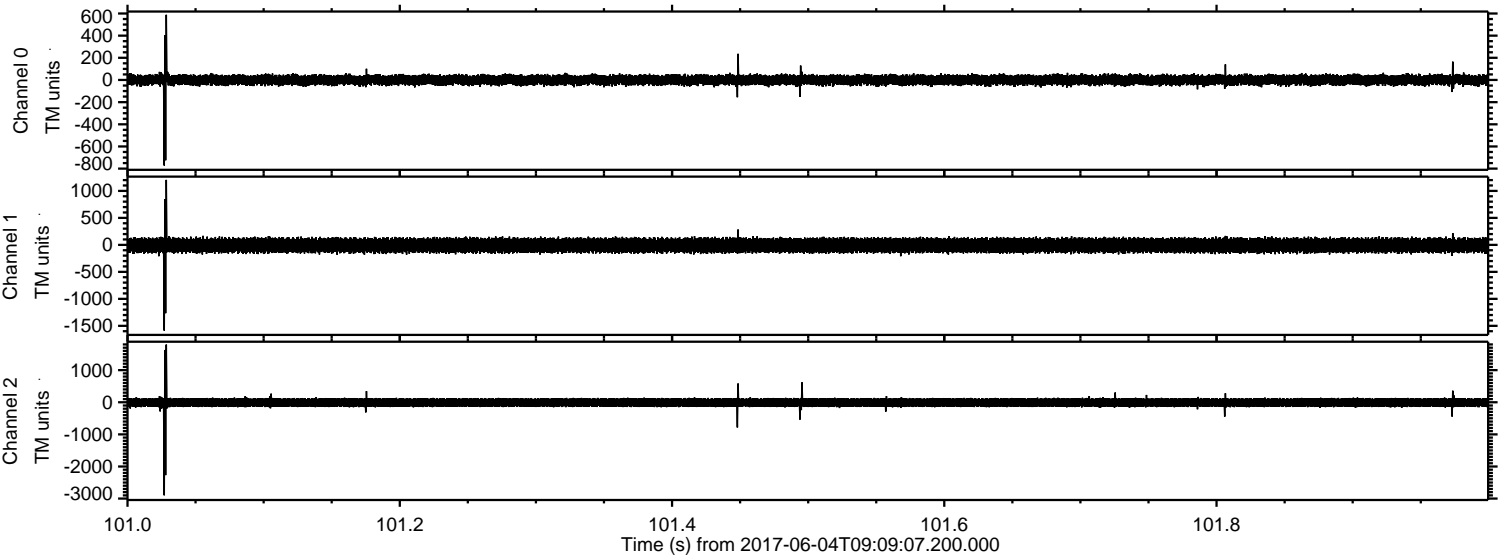

Processed Sun Jun 4 11:16:52 2017 by ELM ver.2012-10-06 from 001__elm20170604_090906__dat00.bin

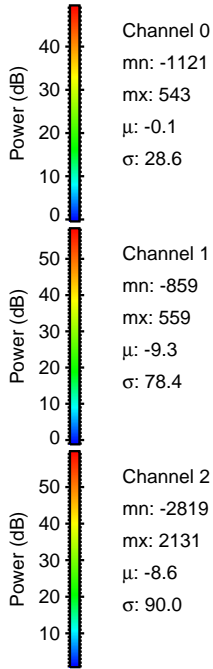
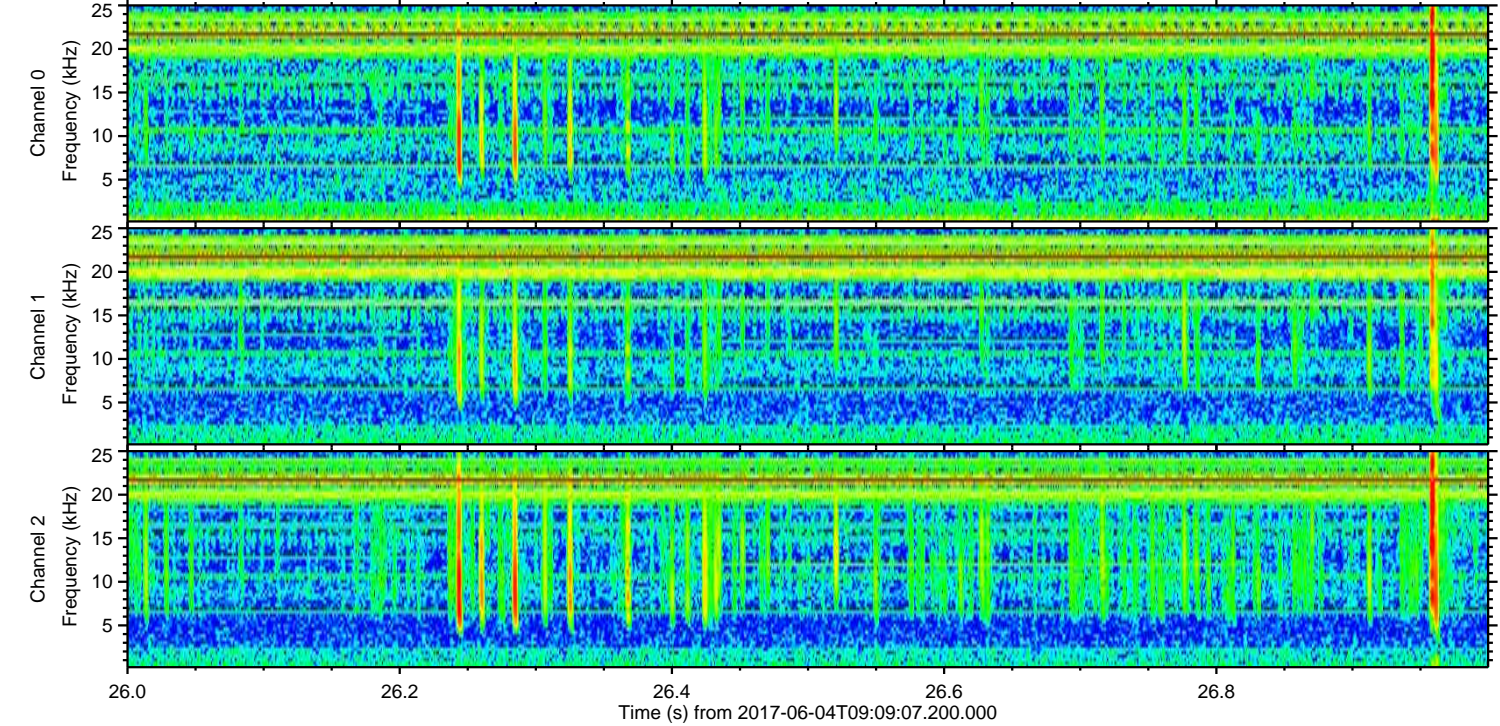
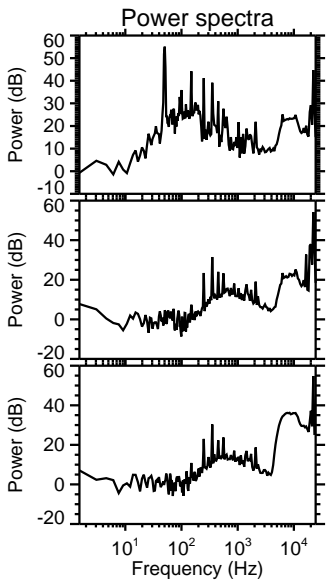
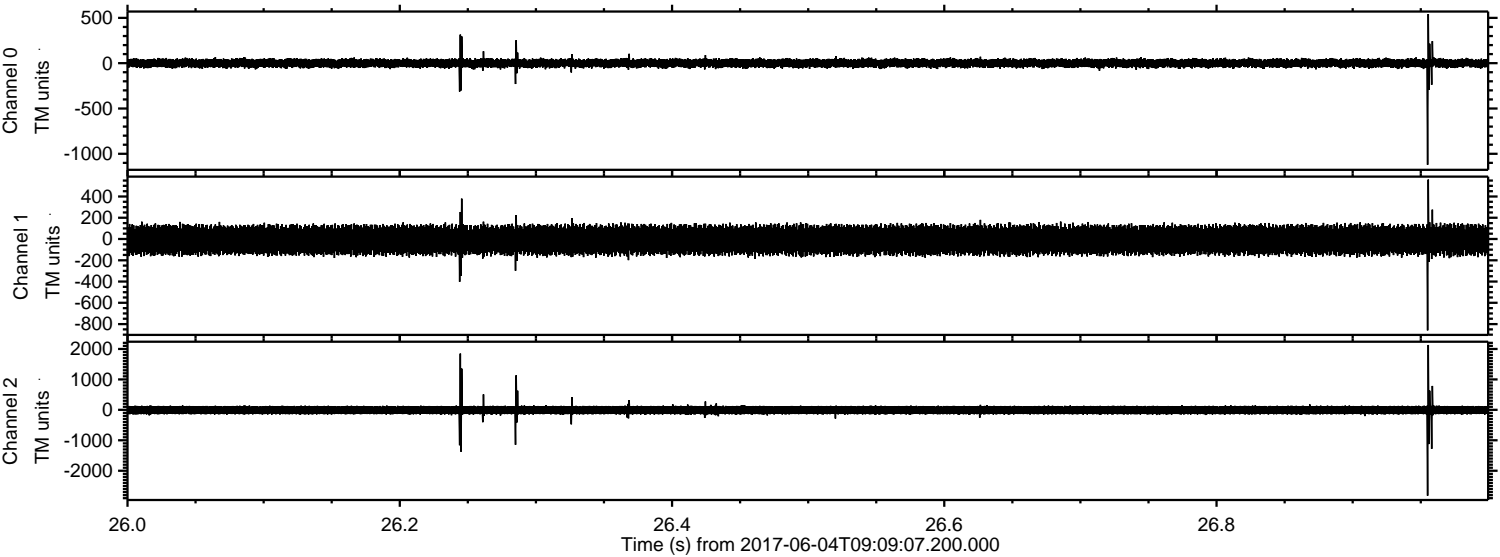

ELMAVAN 3D WAVEFORMS (Measured data sampled at 50 kHz) 51000 packets of 144 samples from 2017-06-04T09:09:07.200.000. Part 146/147

Processed Sun Jun 4 11:16:52 2017 by ELM ver.2012-10-06 from 001__elm20170604_090906__dat00.bin

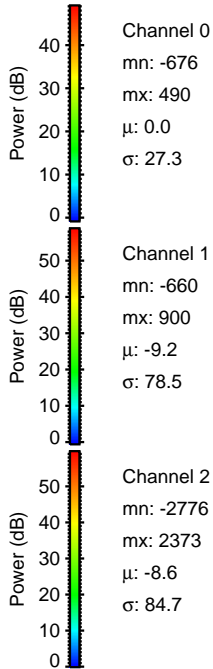
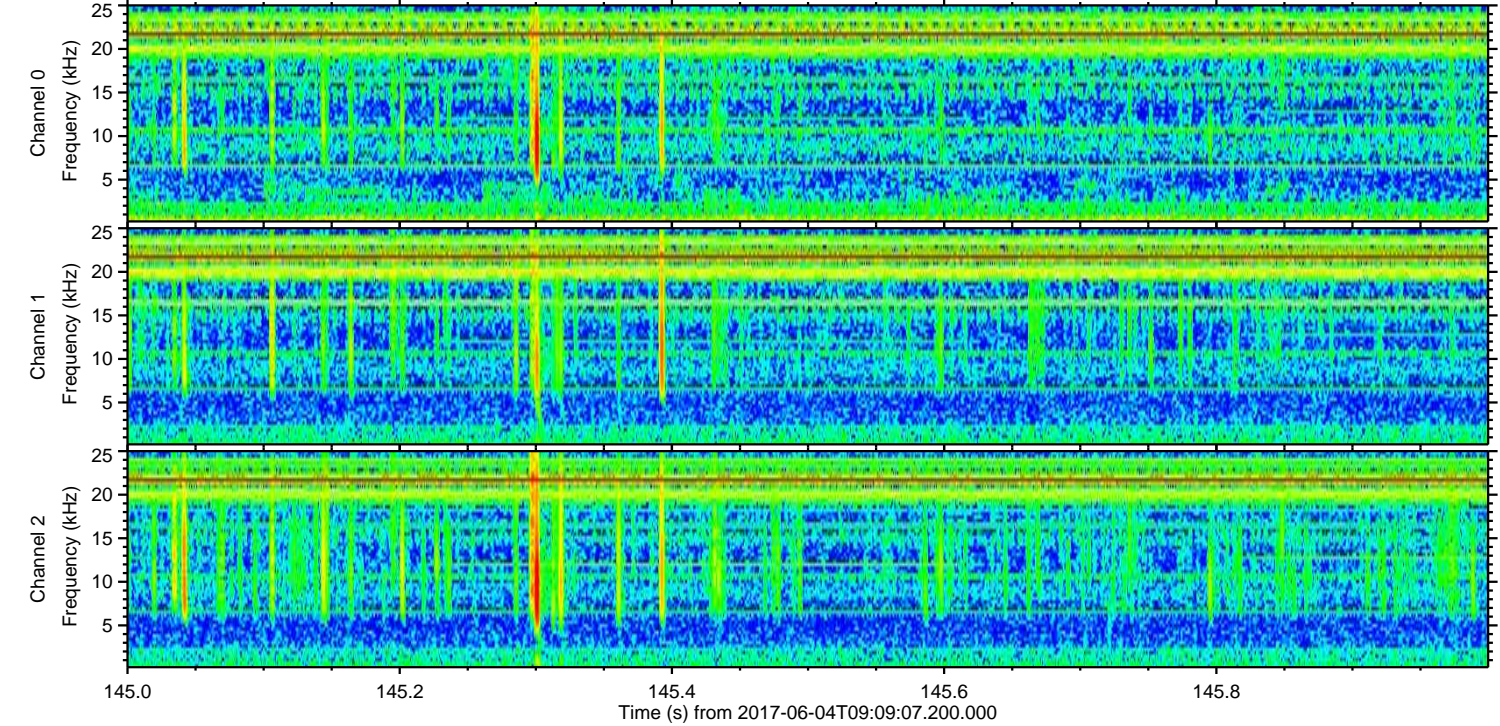
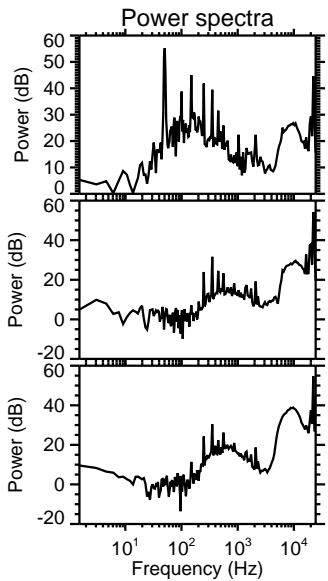
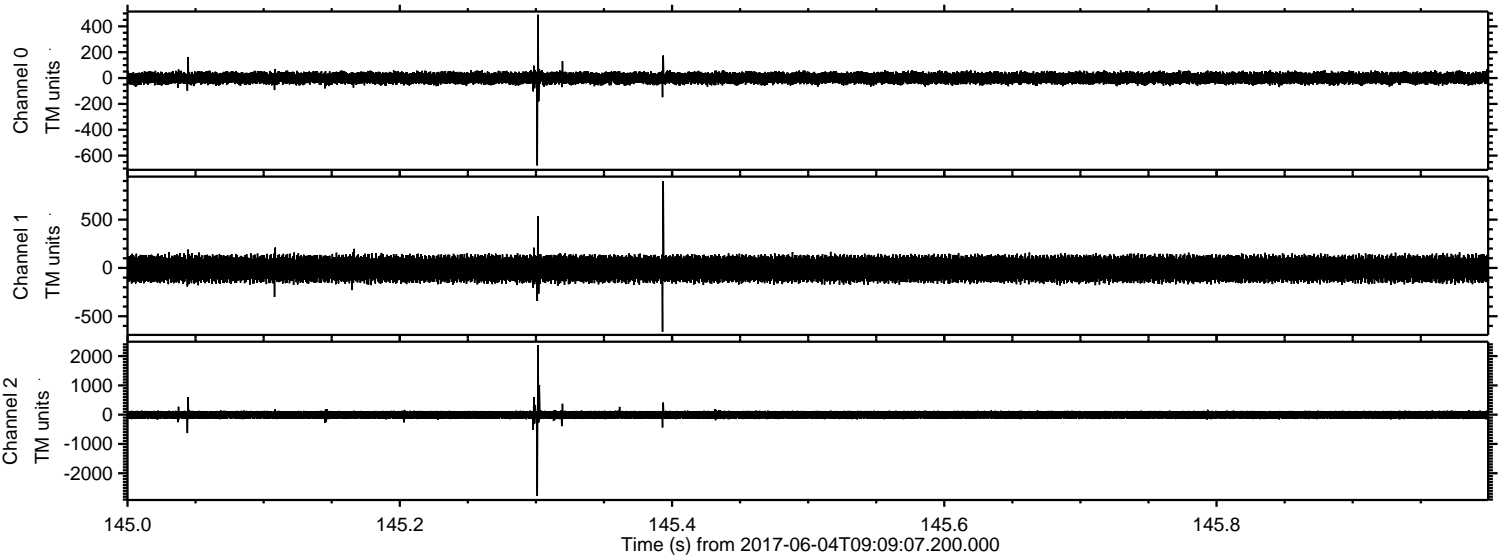

Channel 0
mn: -676
mx: 490
 μ : 0.0
 σ : 27.3

Channel 1
mn: -660
mx: 900
 μ : -9.2
 σ : 78.5

Channel 2
mn: -2776
mx: 2373
 μ : -8.6
 σ : 84.7

Processed Sun Jun 4 11:16:53 2017 by ELM ver.2012-10-06 from 001__elm20170604_090906__dat00.bin

