

# ELMAVAN 3D WAVEFORMS (Measured data sampled at 50 kHz) 51000 packets of 144 samples from 2017-06-04T02:28:50.944.999.

Processed Sun Jun 4 04:36:32 2017 by ELM ver.2012-10-06 from 001\_\_elm20170604\_022849\_\_dat00.bin

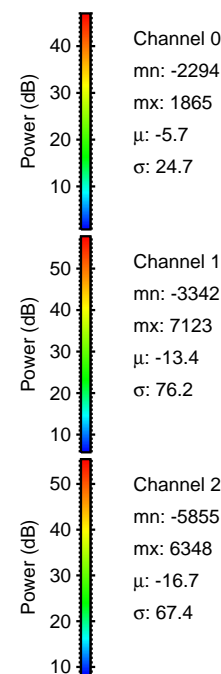

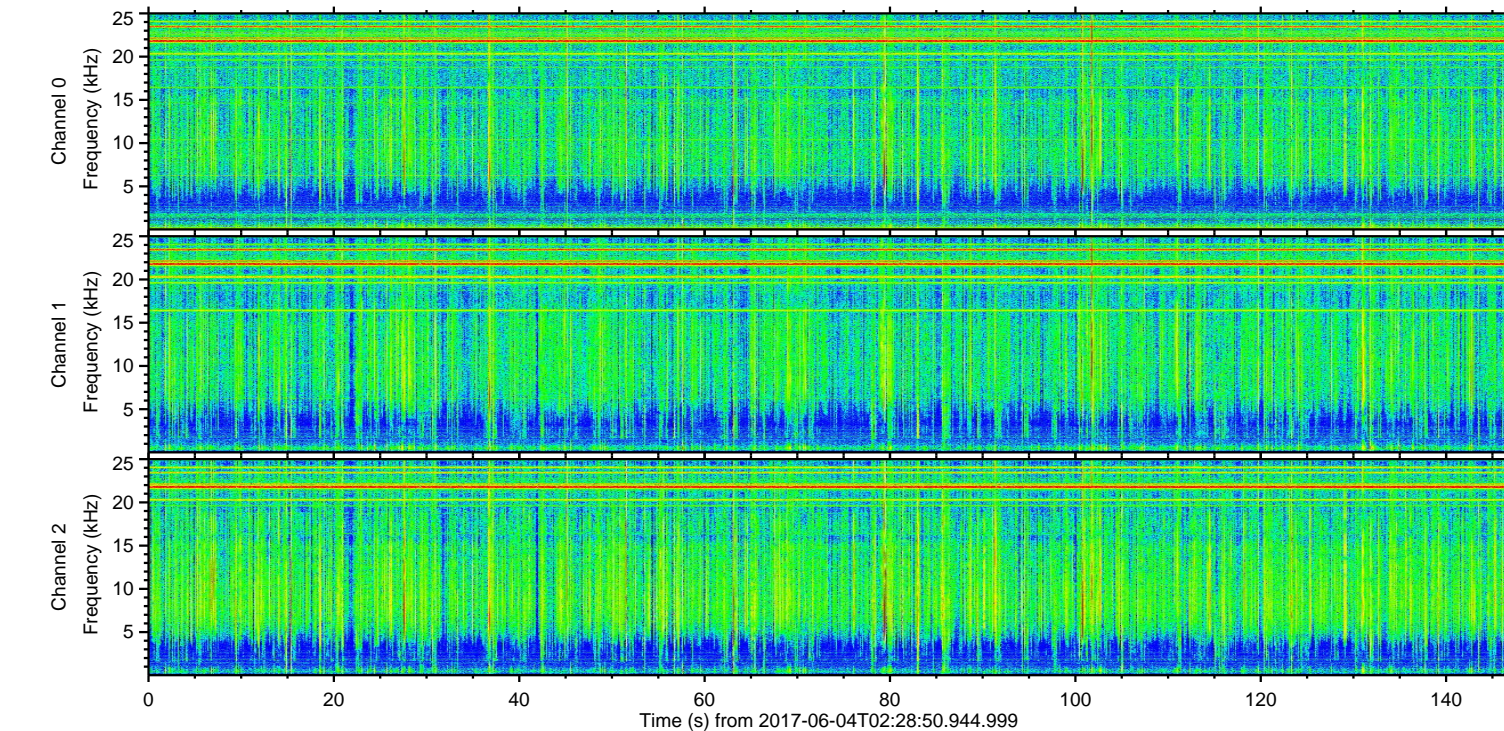
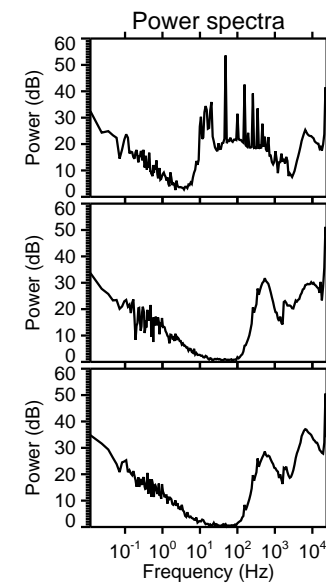
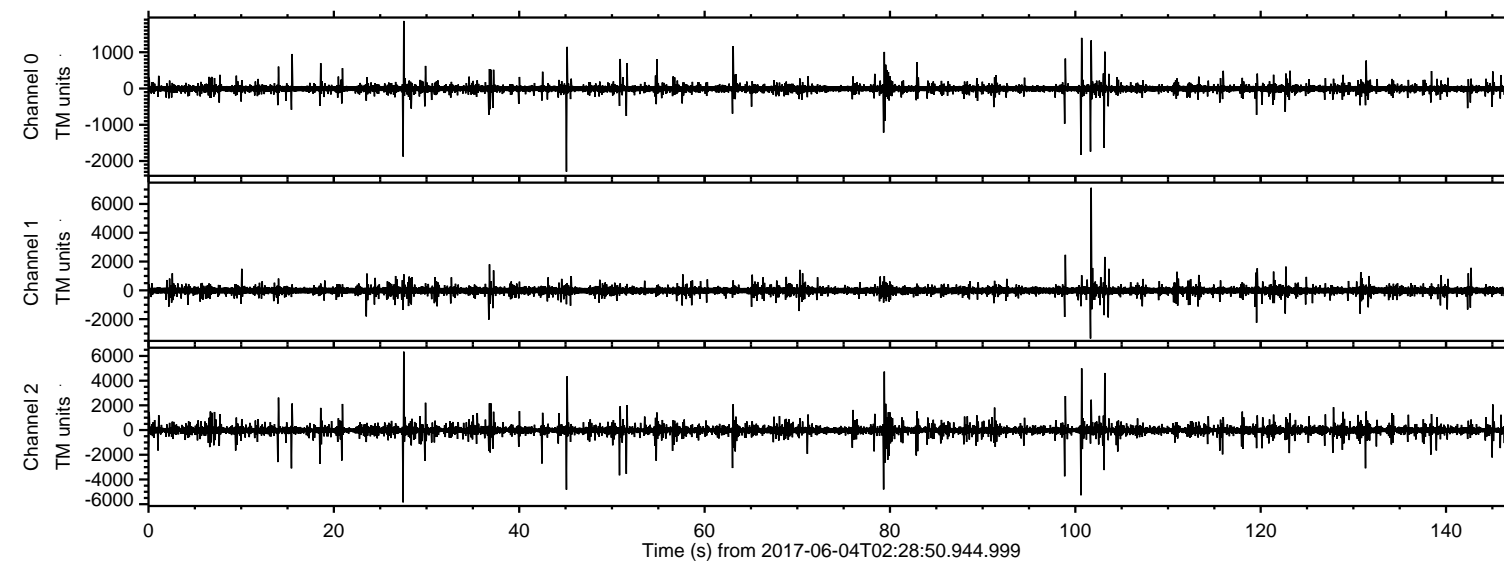

ELMAVAN 3D WAVEFORMS (Measured data sampled at 50 kHz) 51000 packets of 144 samples from 2017-06-04T02:28:50.944.999. Part 102/147

Processed Sun Jun 4 04:36:39 2017 by ELM ver.2012-10-06 from 001\_\_elm20170604\_022849\_\_dat00.bin

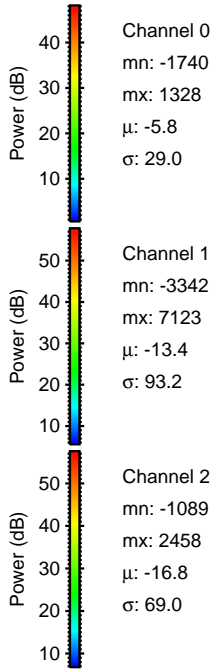
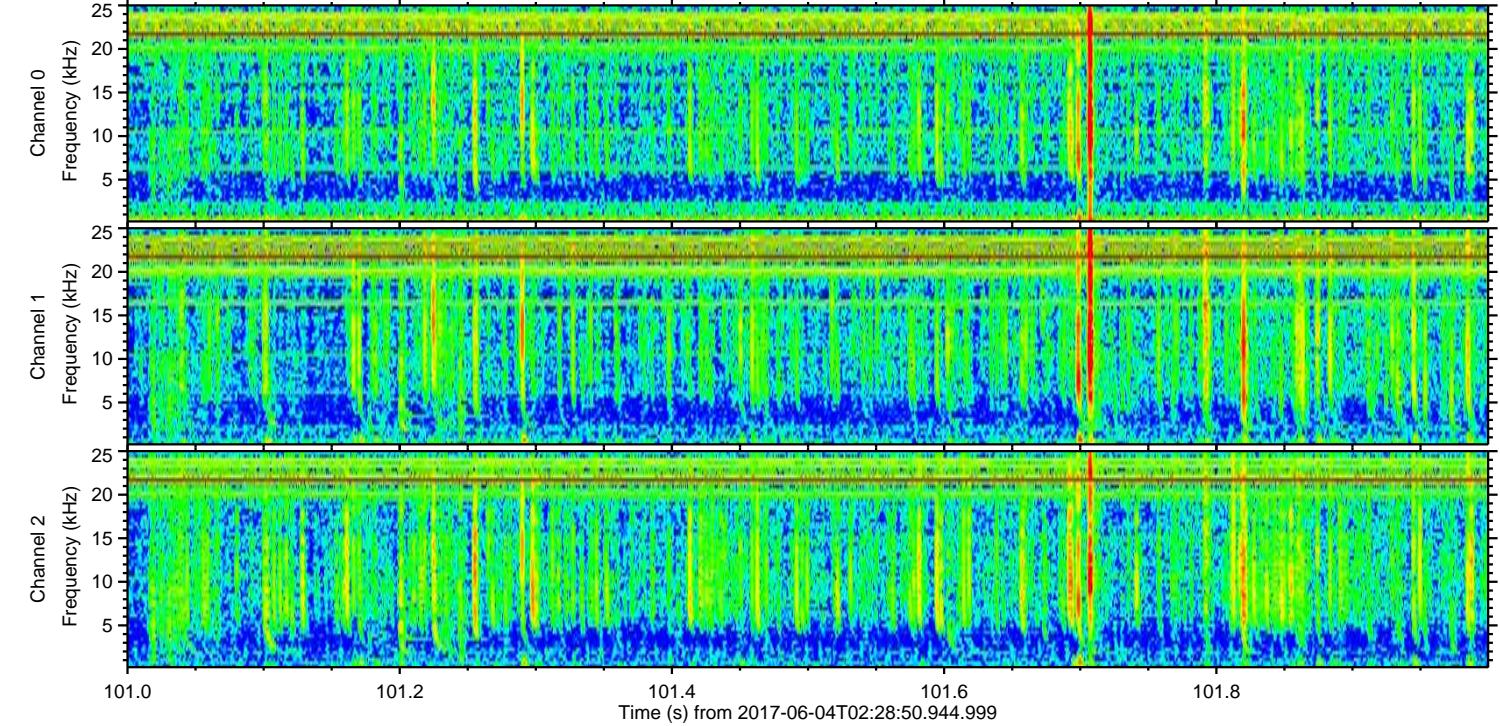
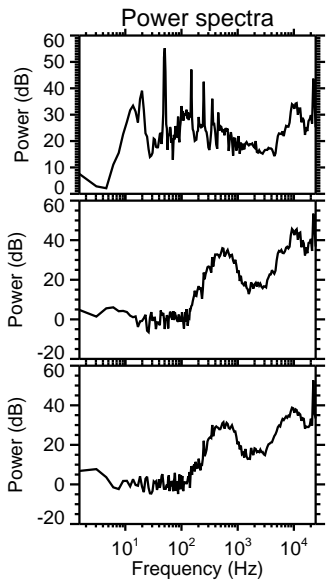
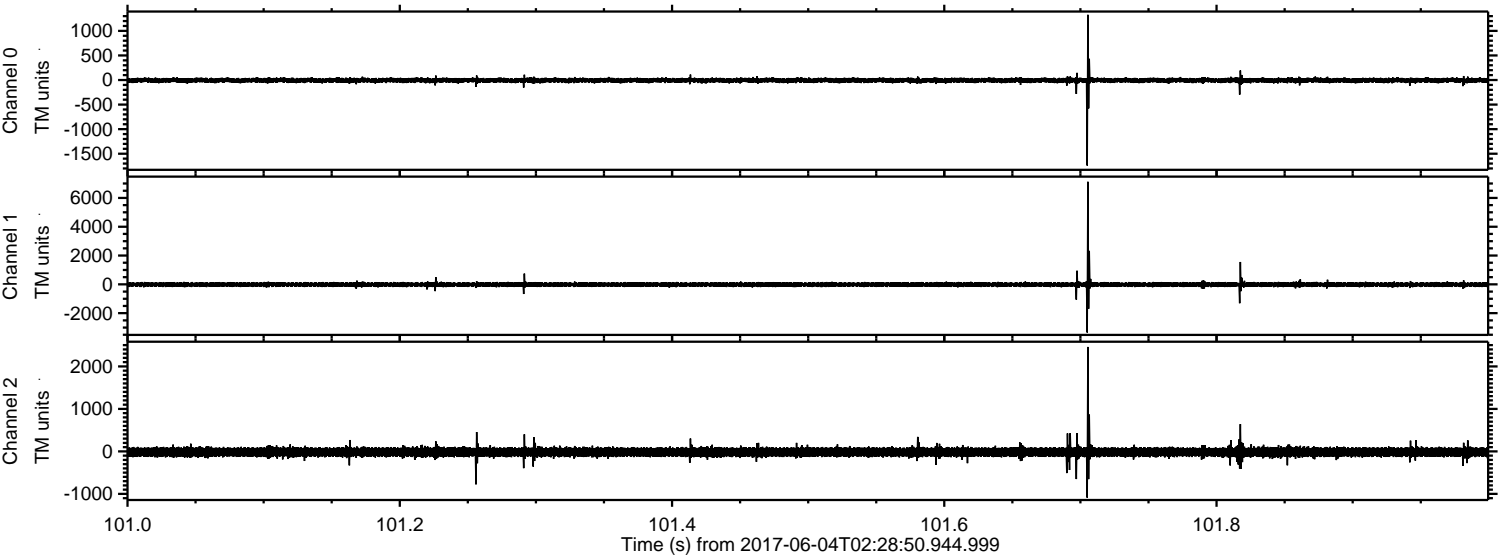



Processed Sun Jun 4 04:36:39 2017 by ELM ver.2012-10-06 from 001\_\_elm20170604\_022849\_\_dat00.bin

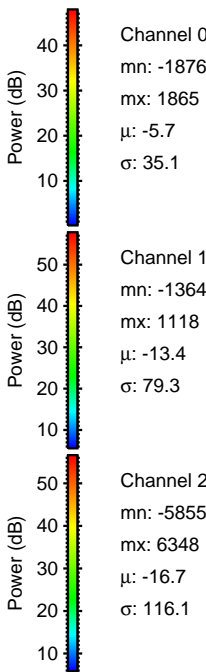
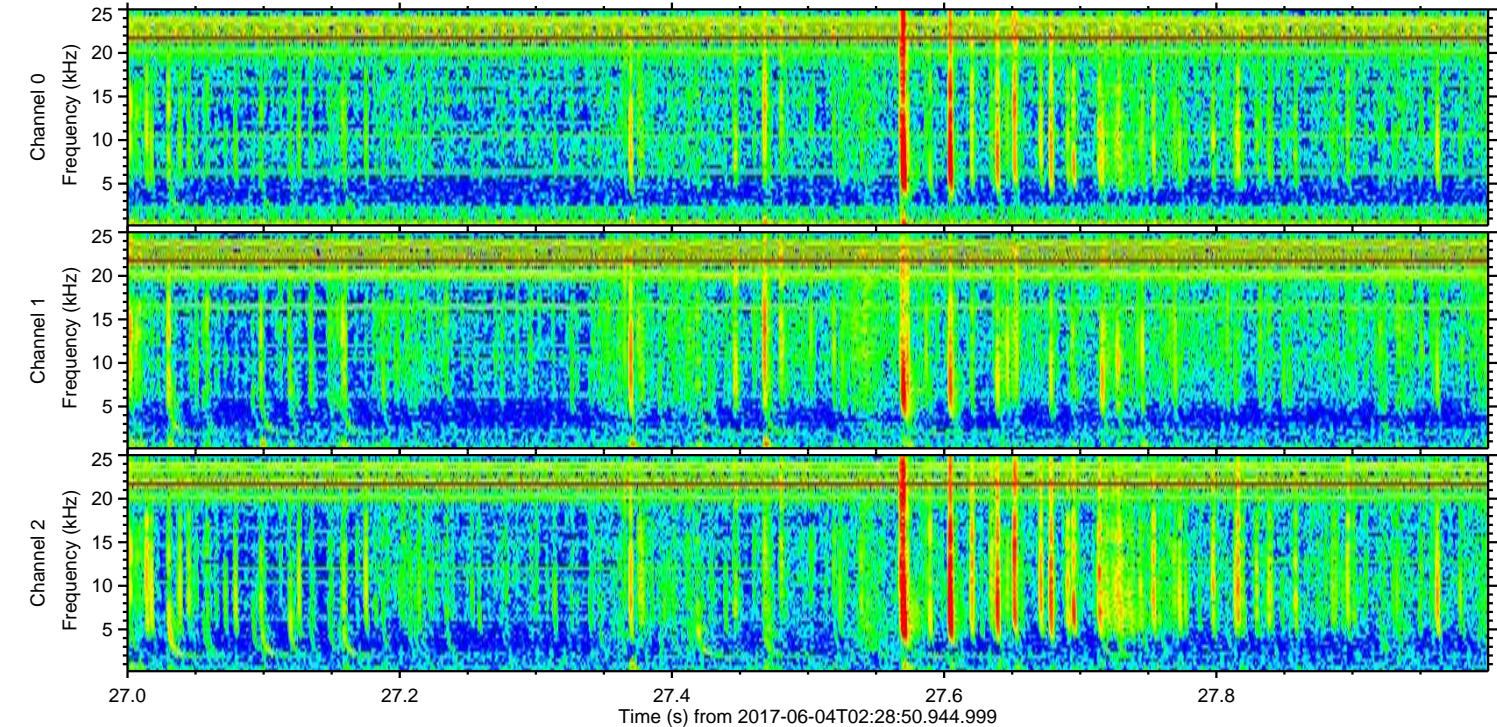
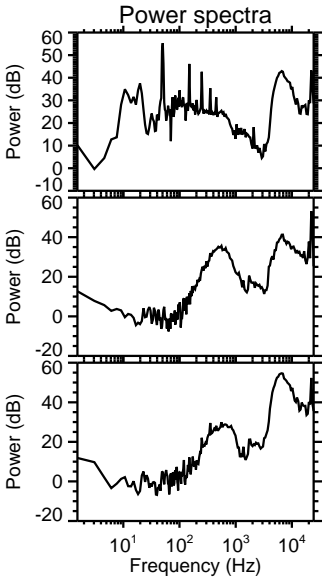
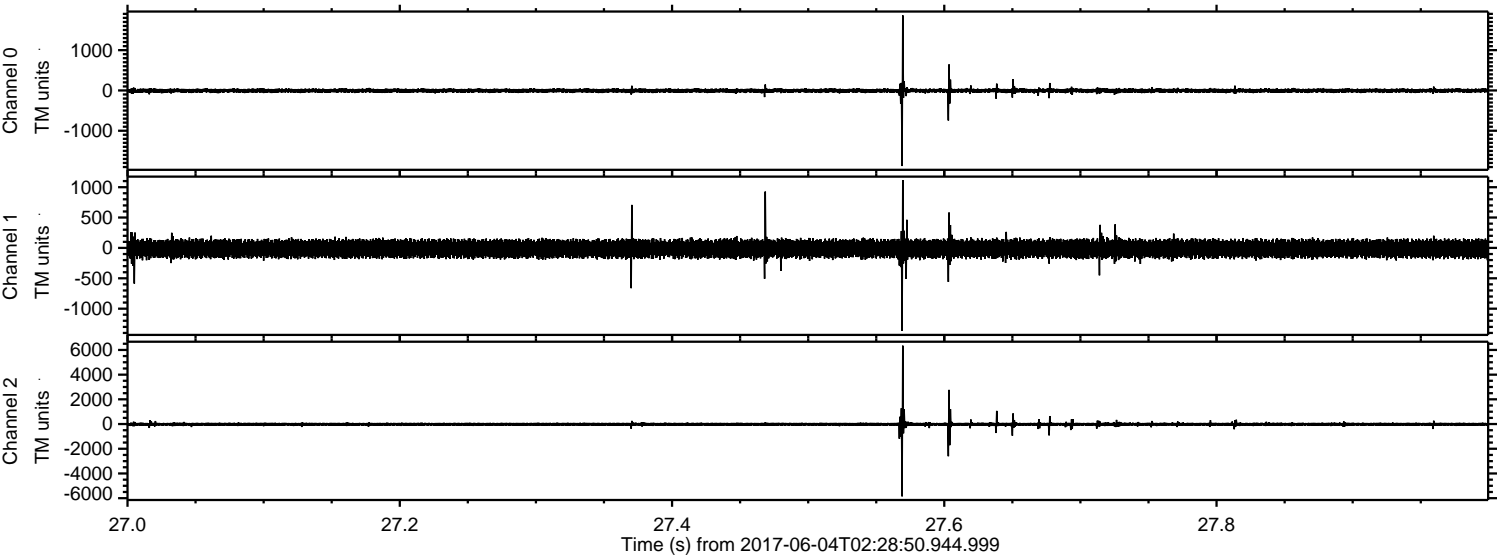



ELMAVAN 3D WAVEFORMS (Measured data sampled at 50 kHz) 51000 packets of 144 samples from 2017-06-04T02:28:50.944.999. Part 101/147

Processed Sun Jun 4 04:36:40 2017 by ELM ver.2012-10-06 from 001\_\_elm20170604\_022849\_\_dat00.bin

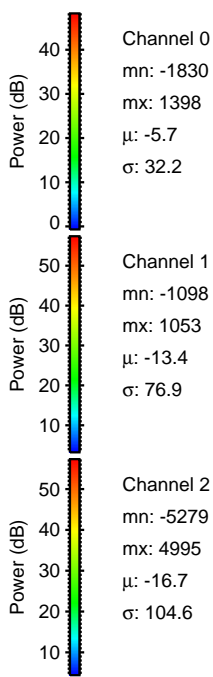
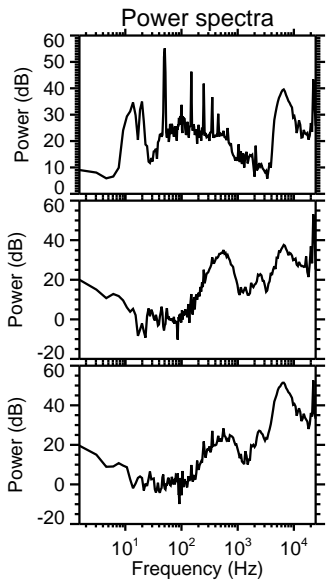
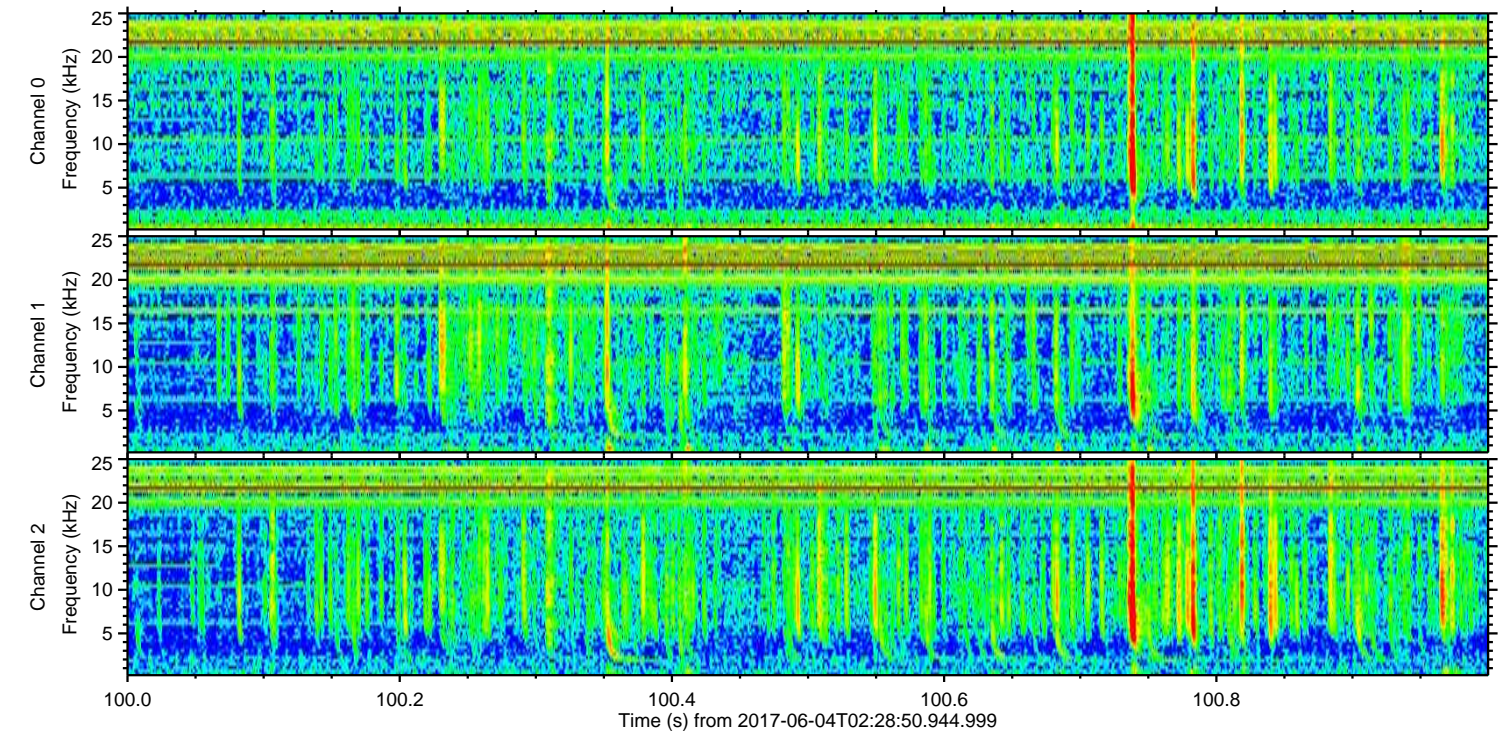
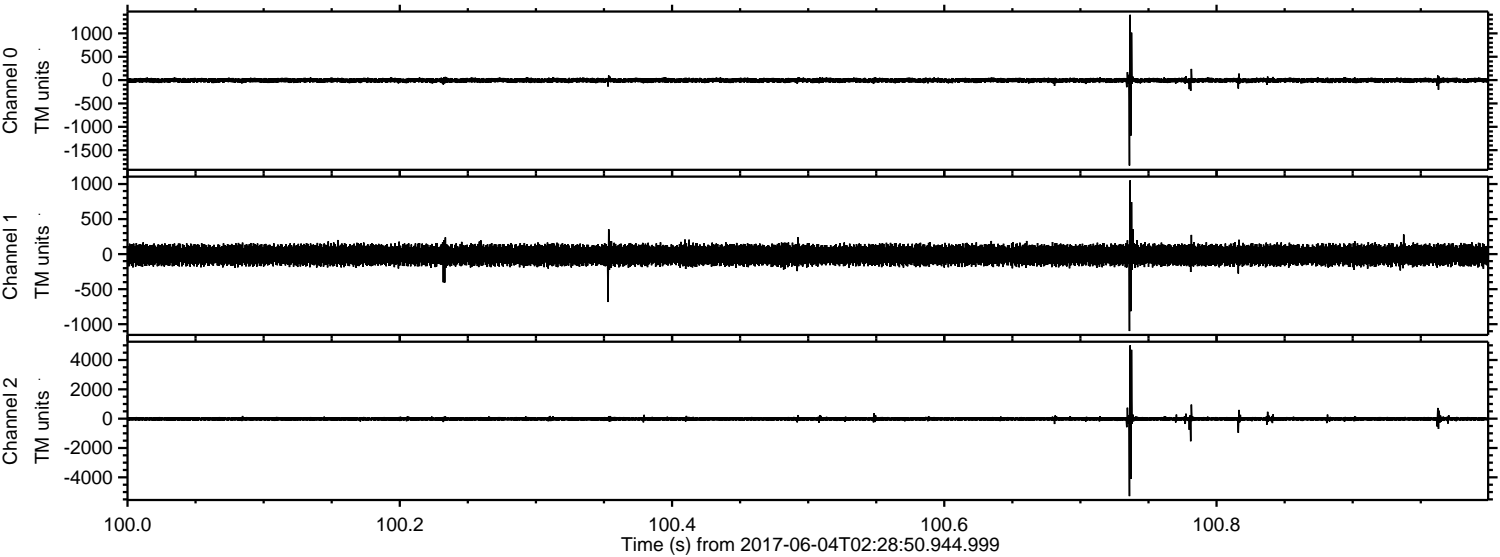



ELMAVAN 3D WAVEFORMS (Measured data sampled at 50 kHz) 51000 packets of 144 samples from 2017-06-04T02:28:50.944.999. Part 46/147

Processed Sun Jun 4 04:36:41 2017 by ELM ver.2012-10-06 from 001\_\_elm20170604\_022849\_\_dat00.bin

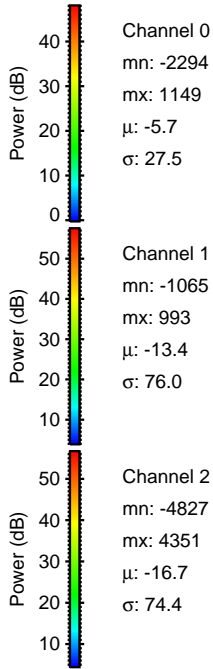
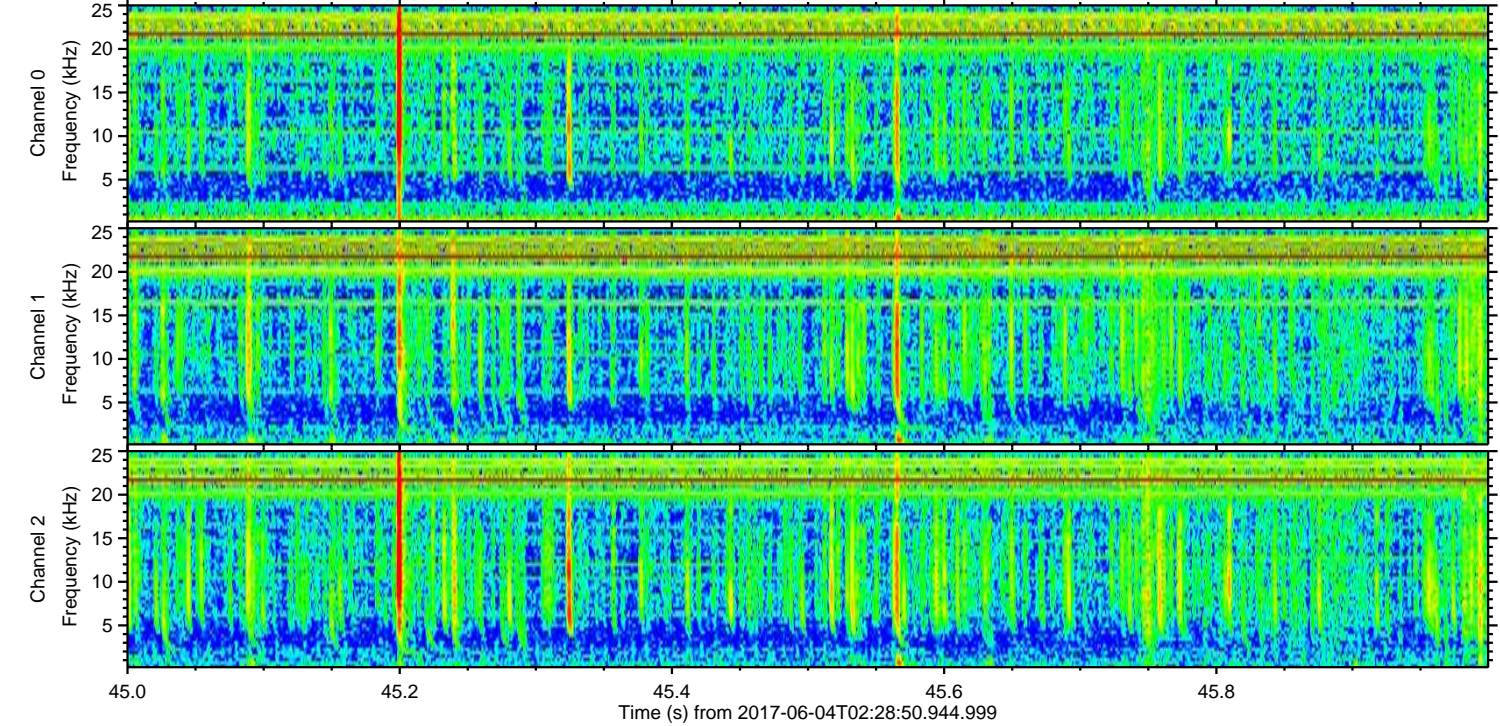
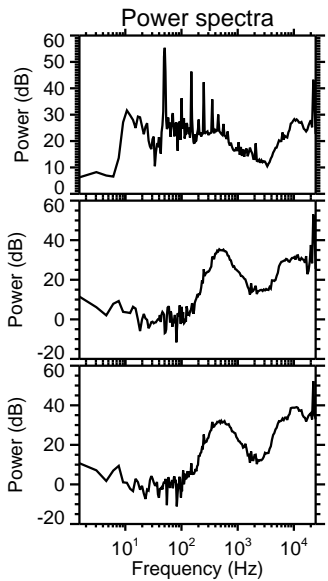
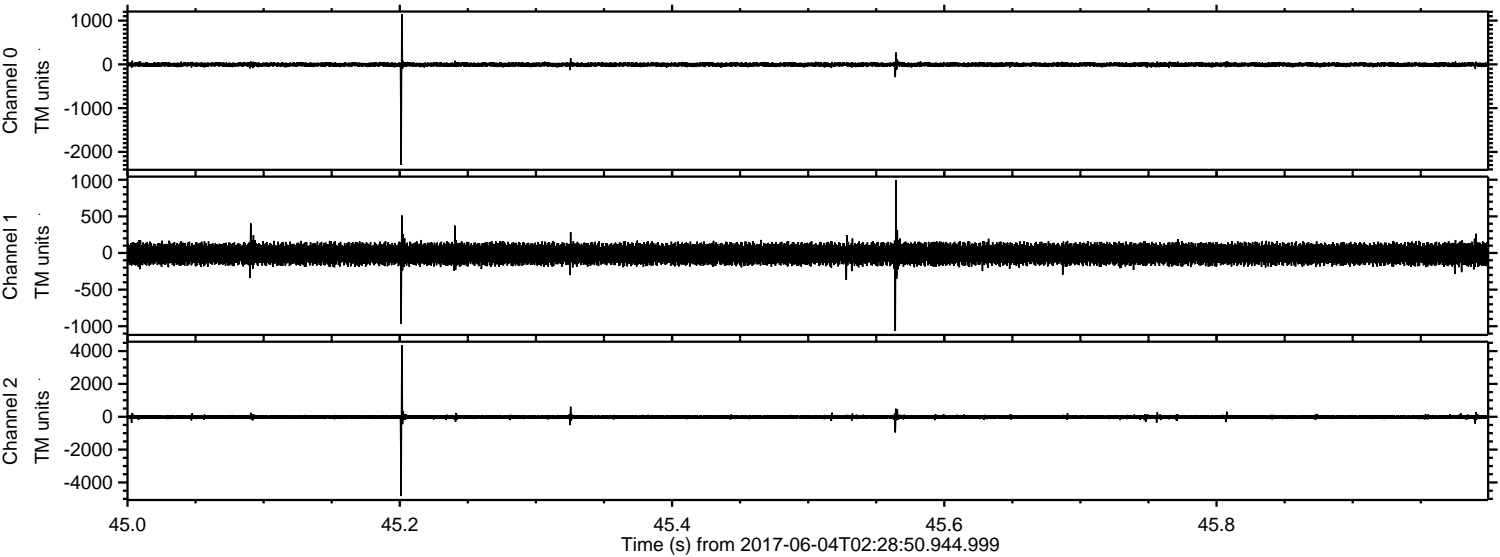

Channel 0  
mn: -2294  
mx: 1149  
 $\mu$ : -5.7  
 $\sigma$ : 27.5

Channel 1  
mn: -1065  
mx: 993  
 $\mu$ : -13.4  
 $\sigma$ : 76.0

Channel 2  
mn: -4827  
mx: 4351  
 $\mu$ : -16.7  
 $\sigma$ : 74.4



Processed Sun Jun 4 04:36:41 2017 by ELM ver.2012-10-06 from 001\_\_elm20170604\_022849\_\_dat00.bin

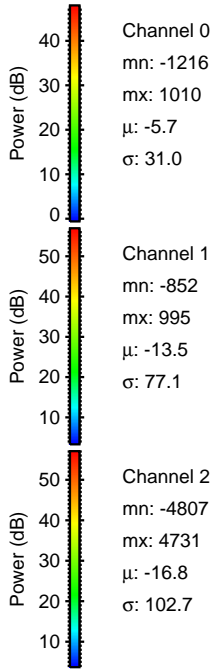
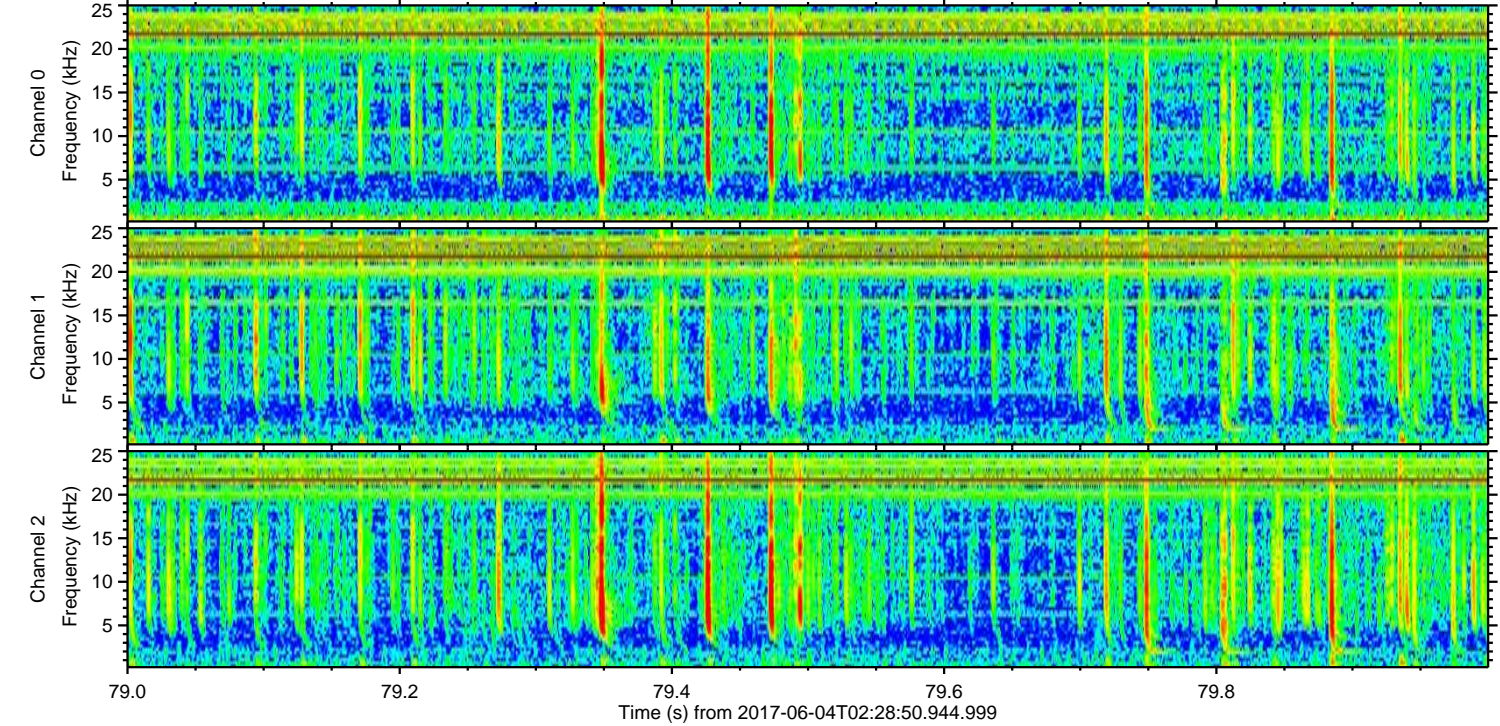
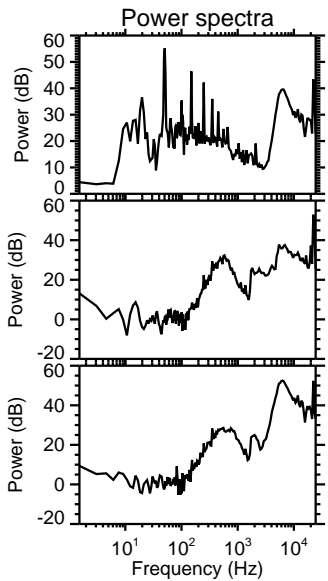
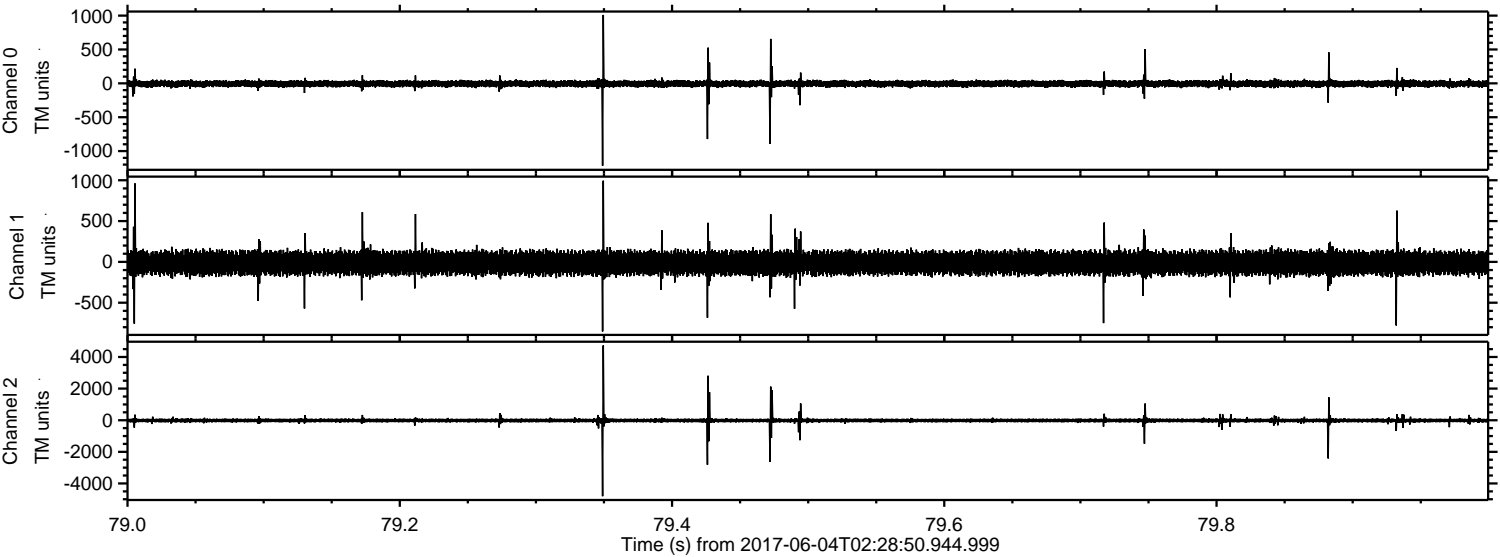



ELMAVAN 3D WAVEFORMS (Measured data sampled at 50 kHz) 51000 packets of 144 samples from 2017-06-04T02:28:50.944.999. Part 104/147

Processed Sun Jun 4 04:36:42 2017 by ELM ver.2012-10-06 from 001\_\_elm20170604\_022849\_\_dat00.bin

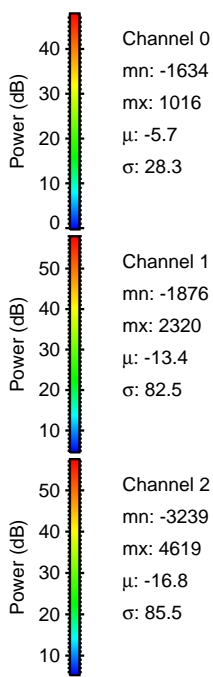
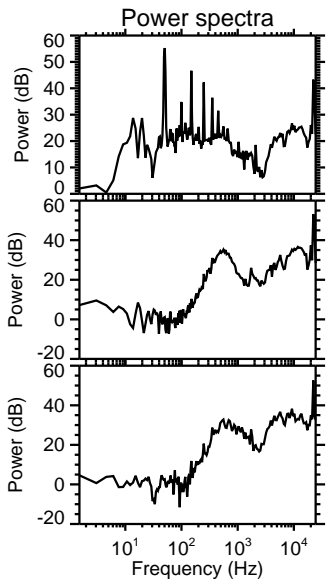
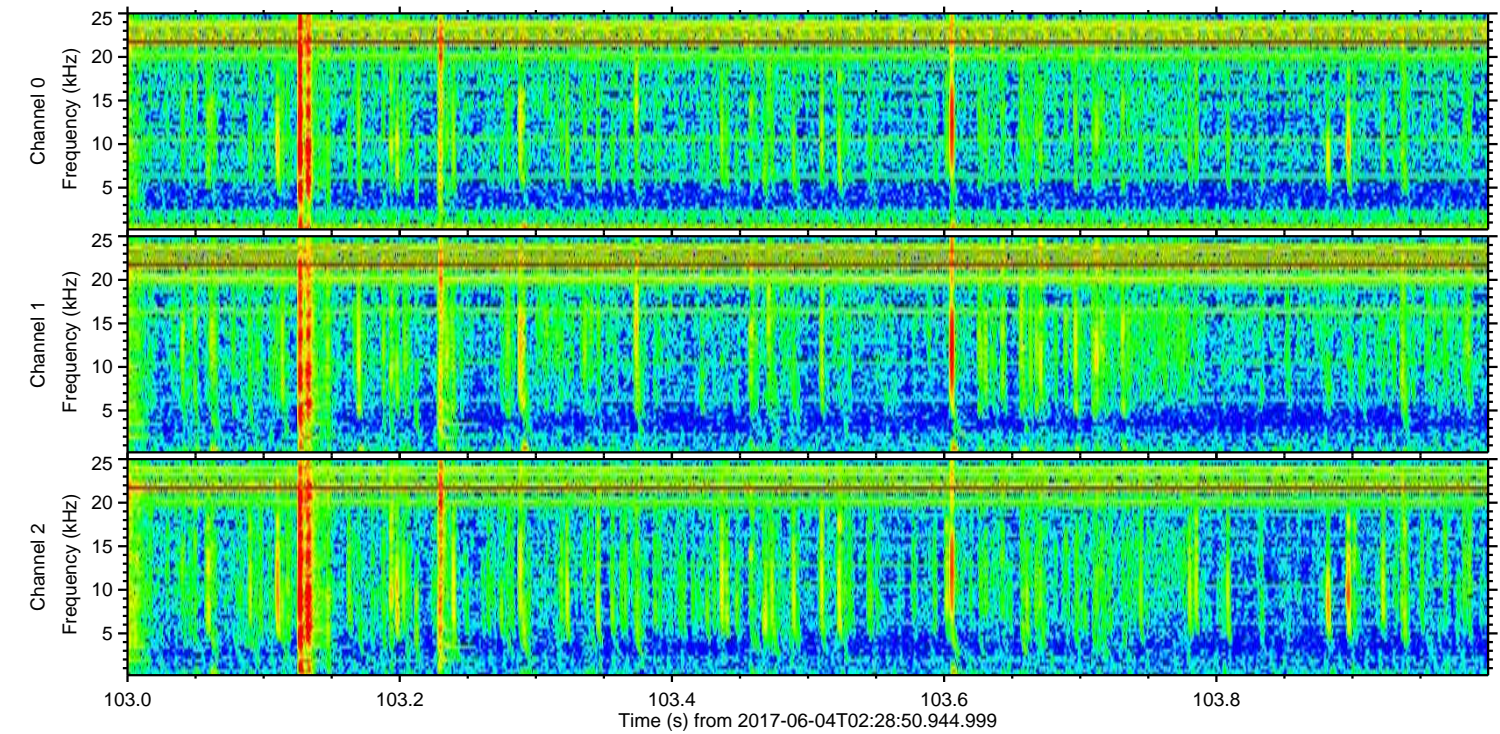
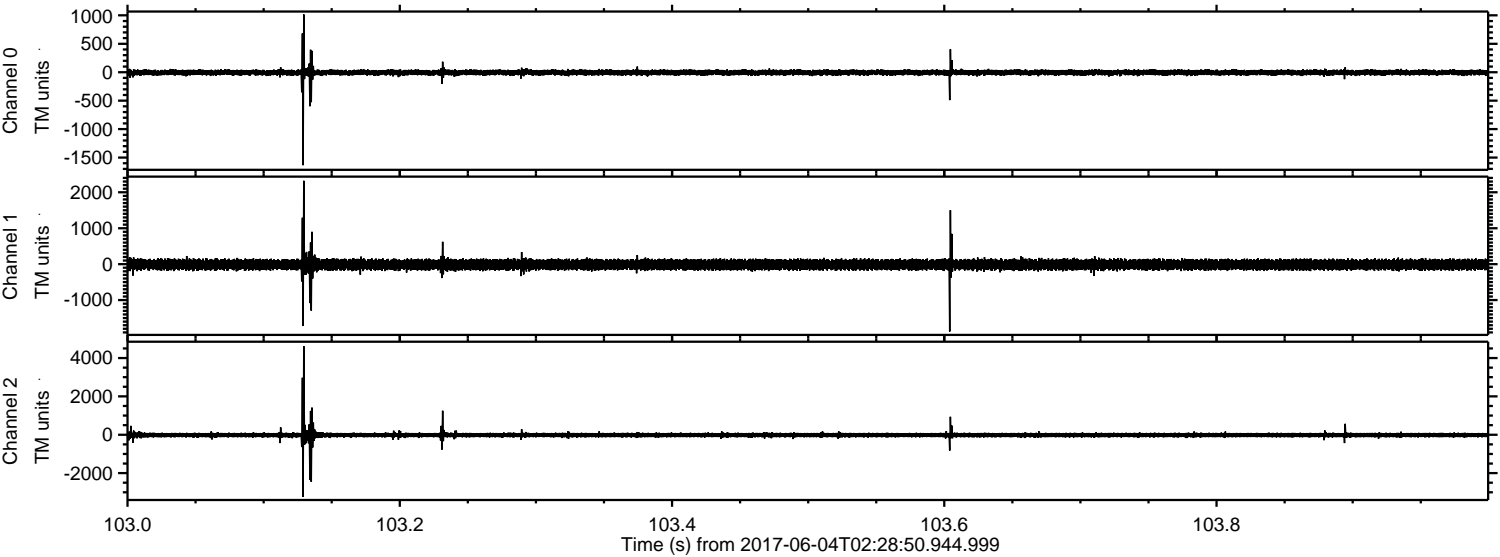



Processed Sun Jun 4 04:36:43 2017 by ELM ver.2012-10-06 from 001\_\_elm20170604\_022849\_\_dat00.bin

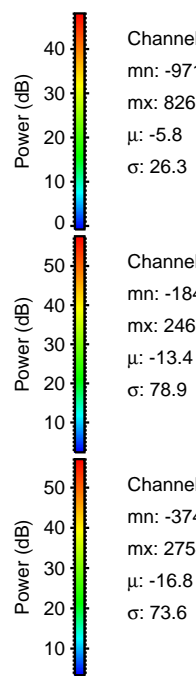
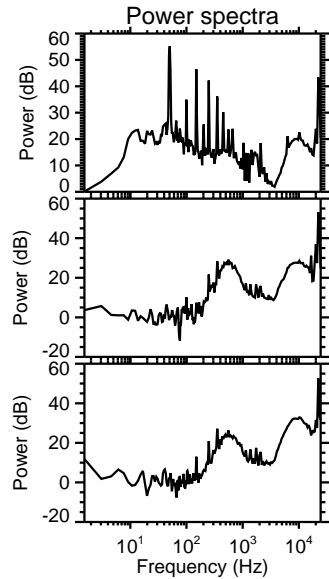
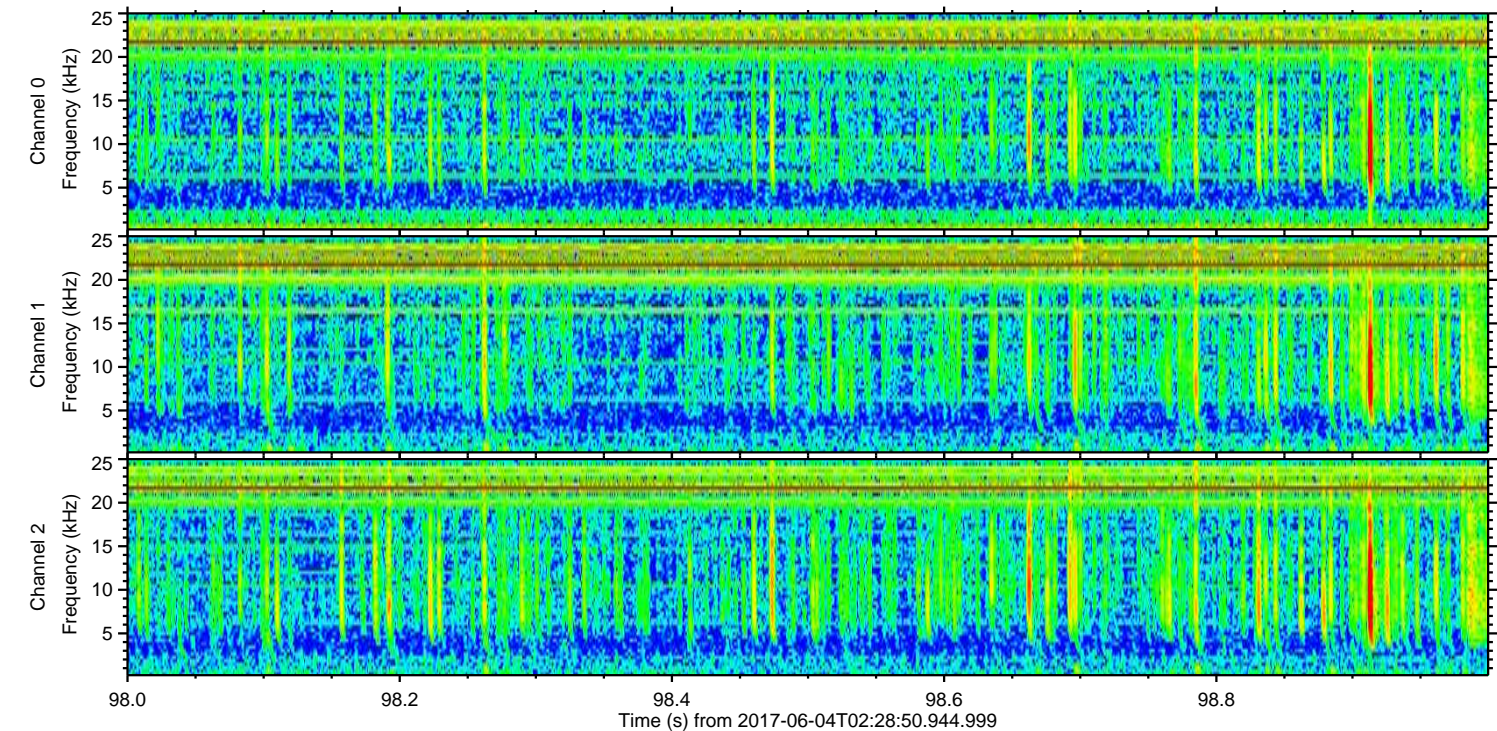
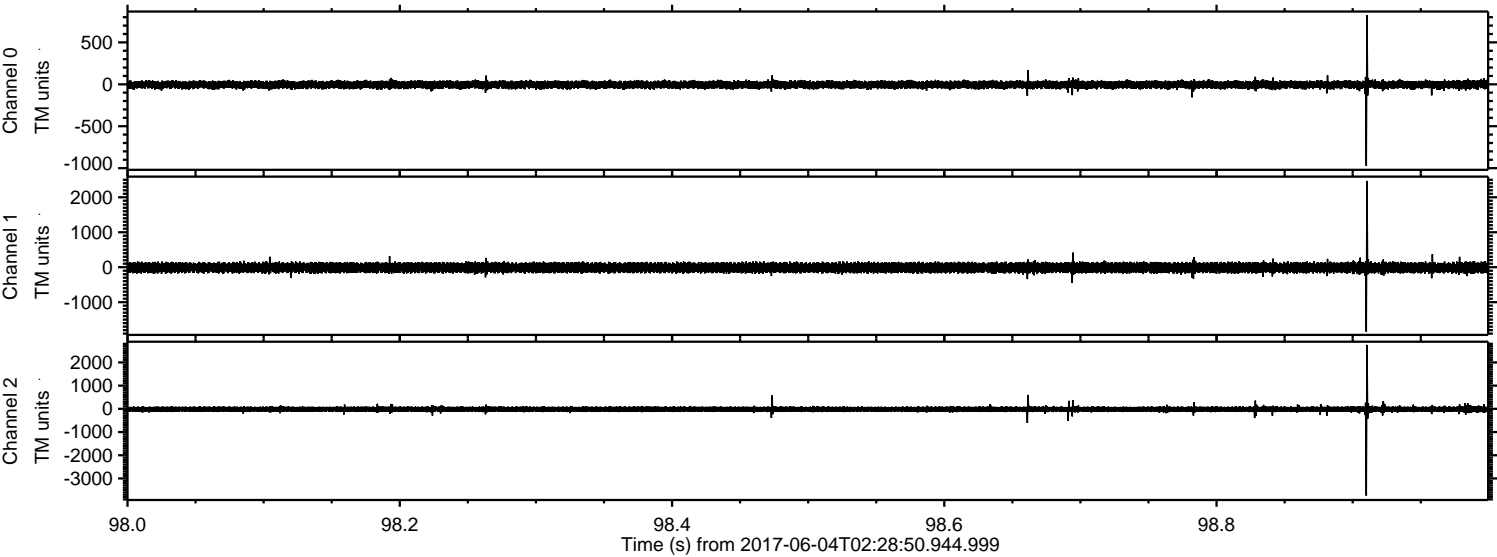

Channel 0  
mn: -971  
mx: 826  
 $\mu$ : -5.8  
 $\sigma$ : 26.3

Channel 1  
mn: -1844  
mx: 2467  
 $\mu$ : -13.4  
 $\sigma$ : 78.9

Channel 2  
mn: -3740  
mx: 2754  
 $\mu$ : -16.8  
 $\sigma$ : 73.6



Processed Sun Jun 4 04:36:43 2017 by ELM ver.2012-10-06 from 001\_\_elm20170604\_022849\_\_dat00.bin

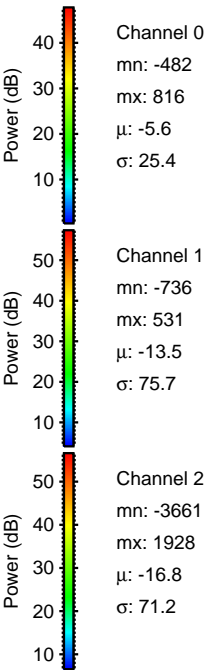
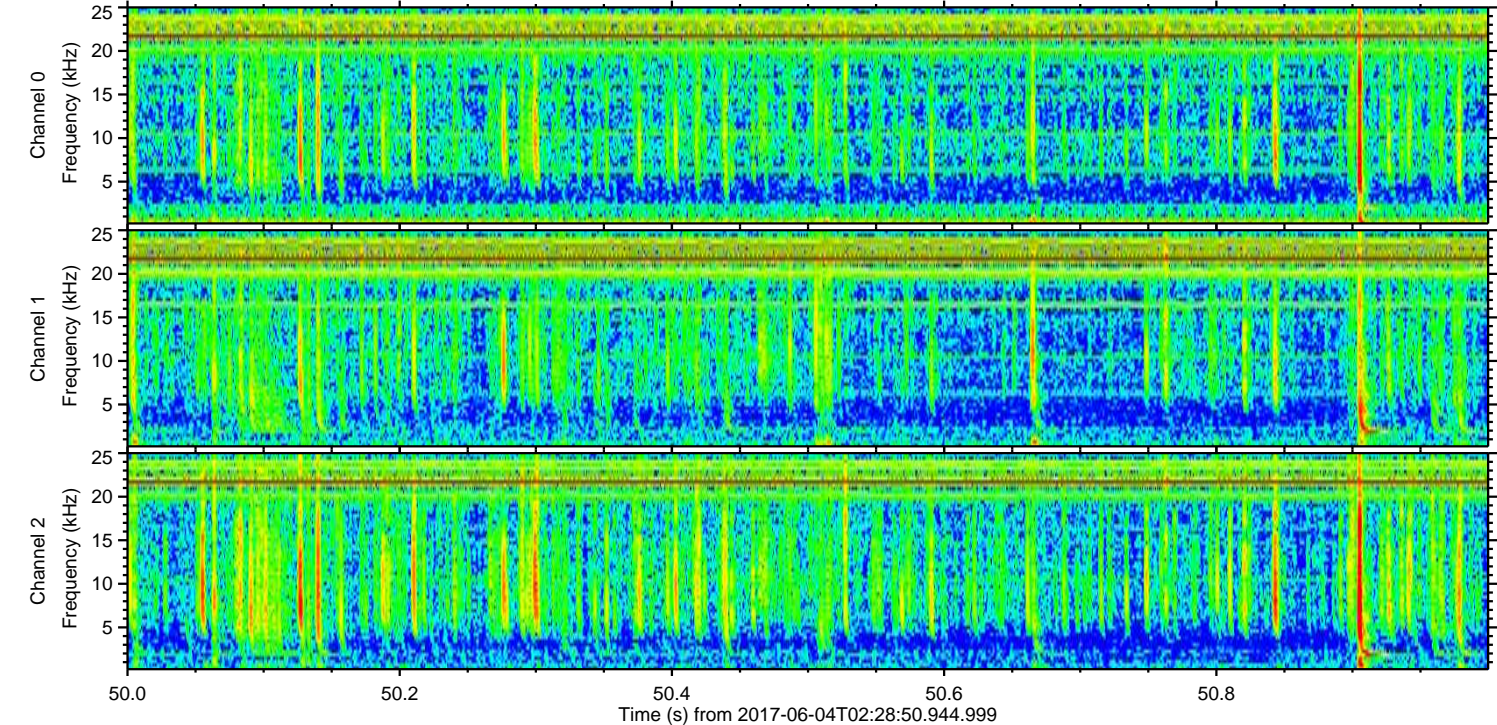
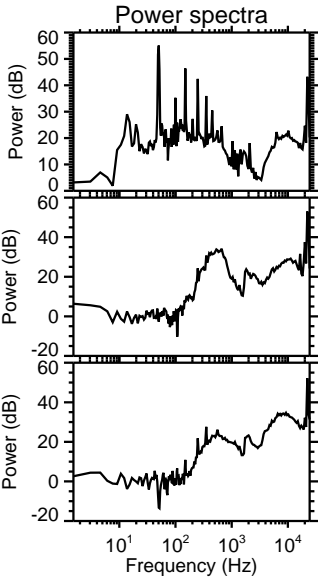
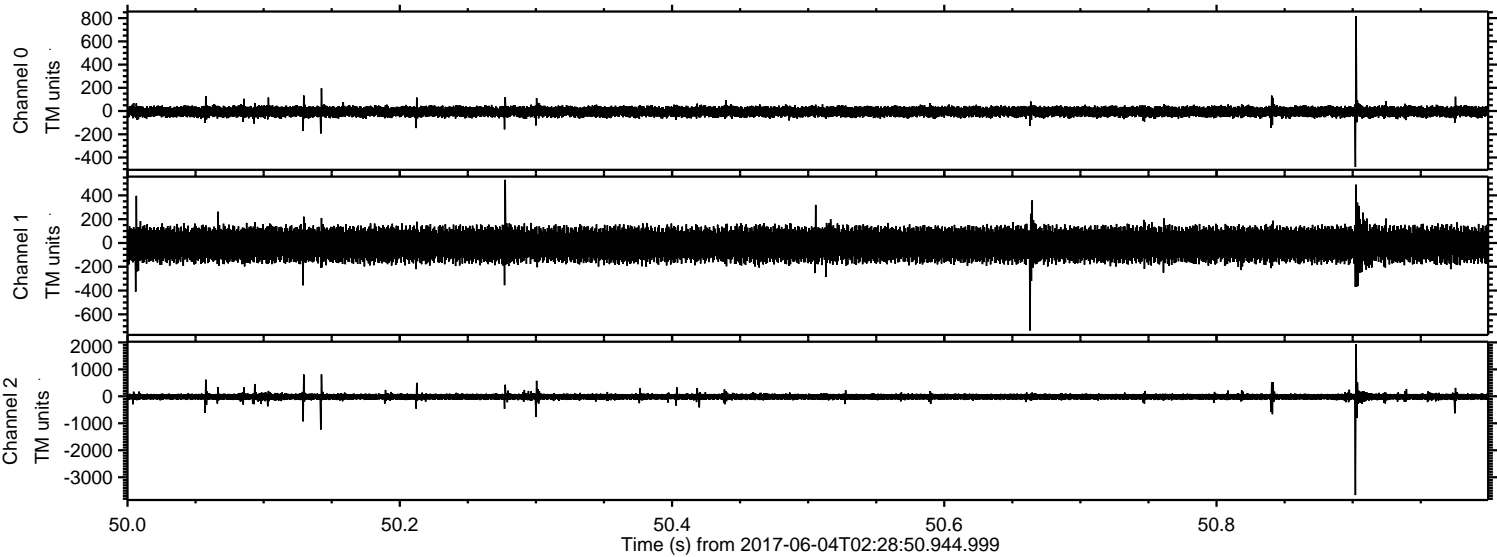



Processed Sun Jun 4 04:36:44 2017 by ELM ver.2012-10-06 from 001\_\_elm20170604\_022849\_\_dat00.bin

