

ELMAVAN 3D WAVEFORMS (Measured data sampled at 50 kHz) 51000 packets of 144 samples from 2017-06-04T02:08:50.133.999.

Processed Sun Jun 4 04:16:31 2017 by ELM ver.2012-10-06 from 001__elm20170604_020849__dat00.bin

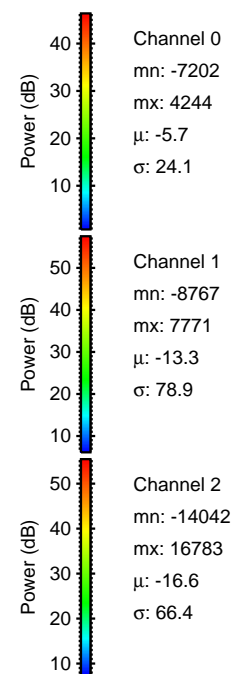

Processed Sun Jun 4 04:16:37 2017 by ELM ver.2012-10-06 from 001__elm20170604_020849__dat00.bin

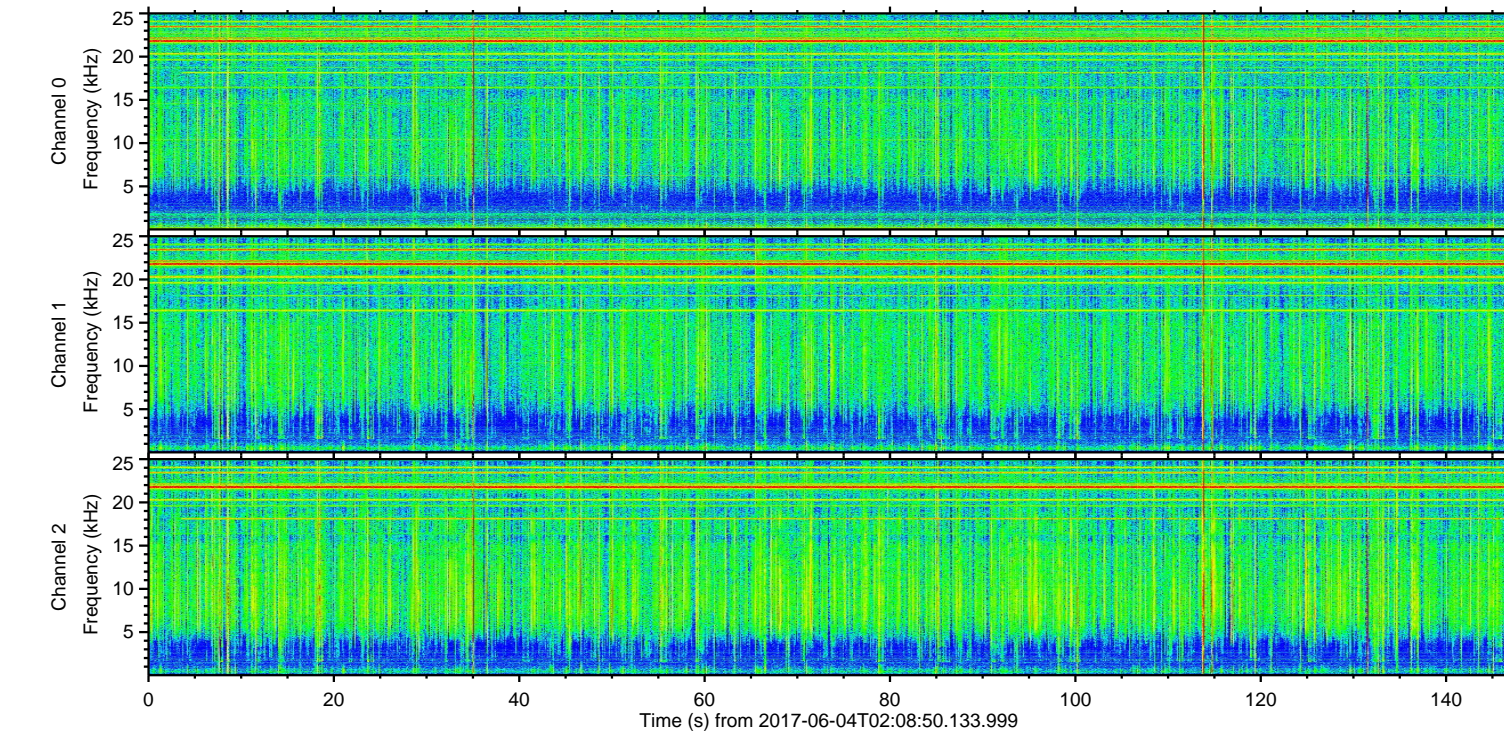
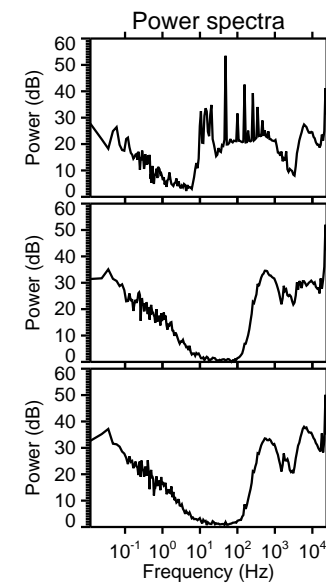
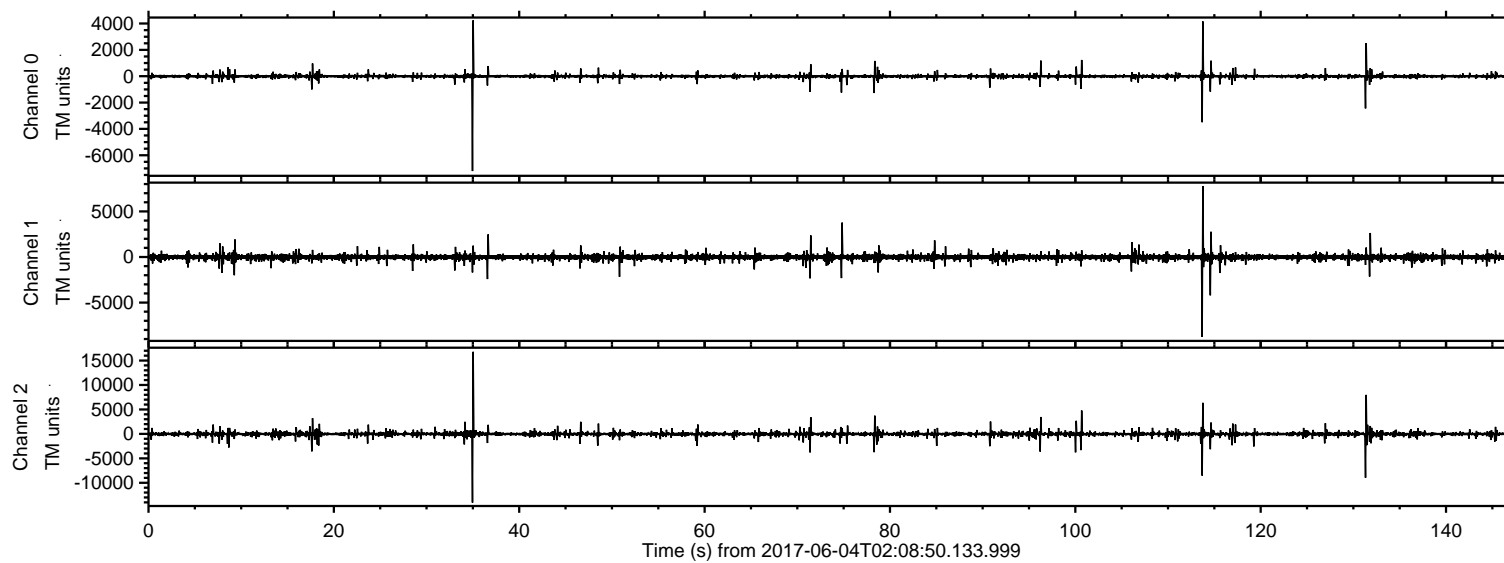
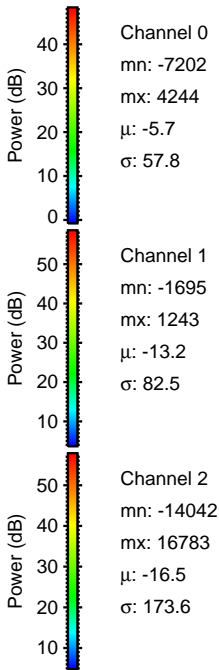
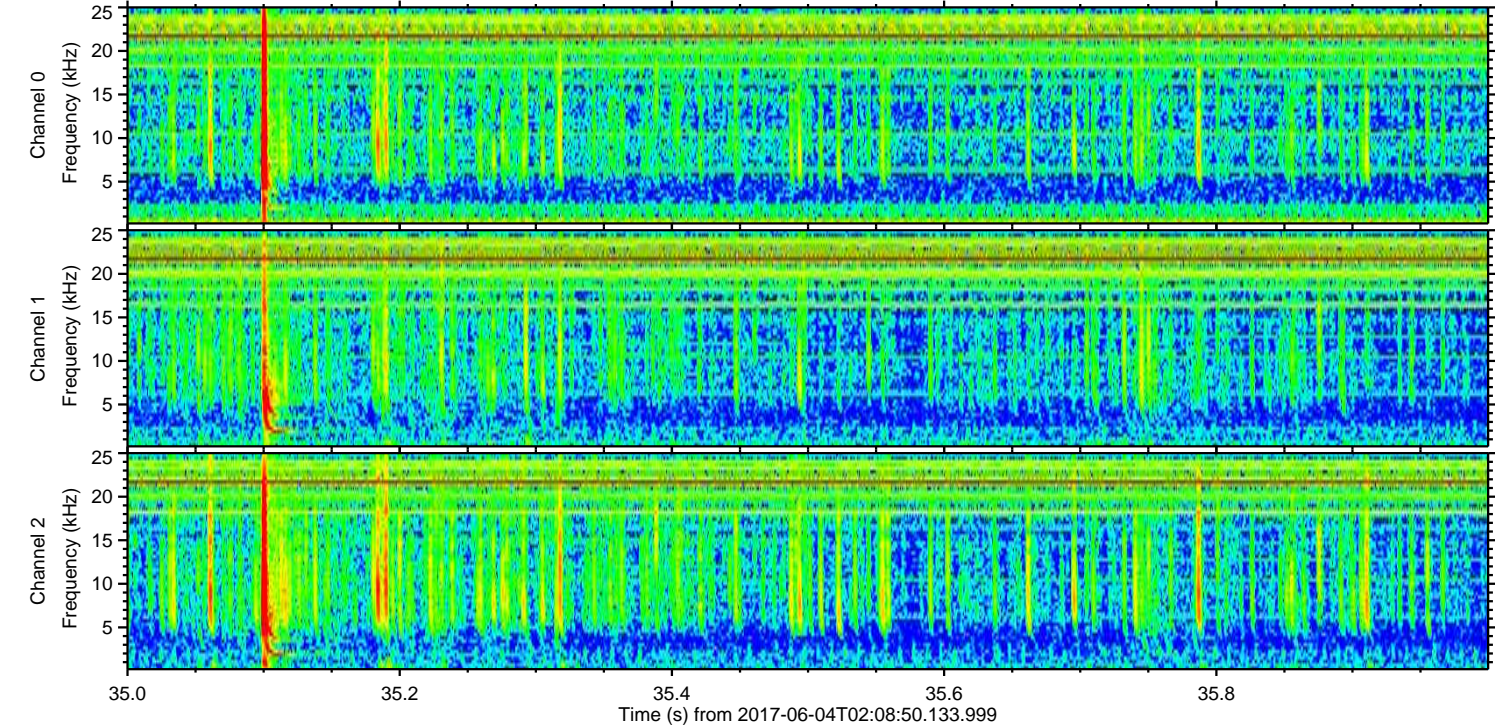
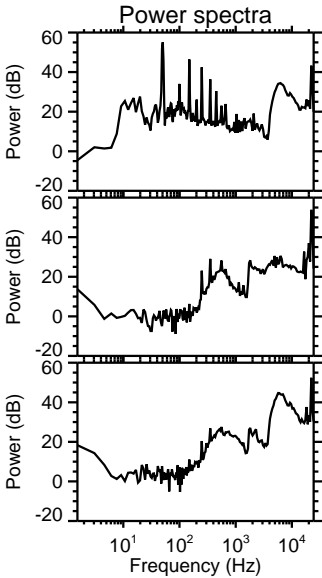
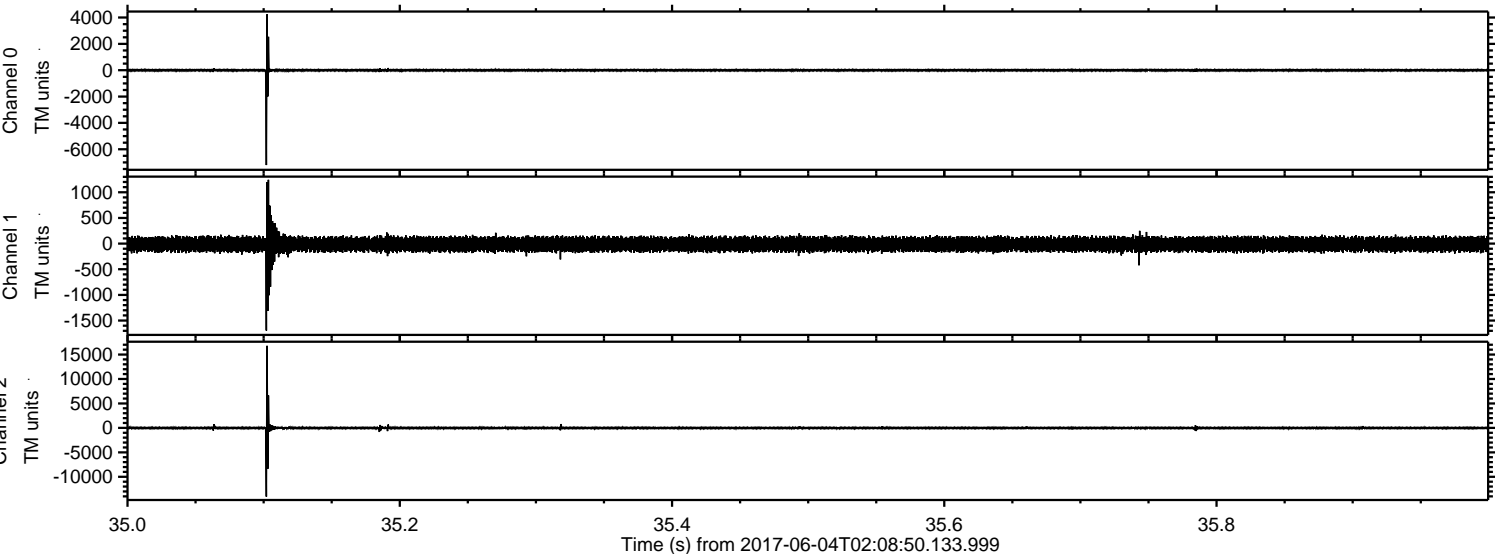

ELMAVAN 3D WAVEFORMS (Measured data sampled at 50 kHz) 51000 packets of 144 samples from 2017-06-04T02:08:50.133.999. Part 132/147

Processed Sun Jun 4 04:16:38 2017 by ELM ver.2012-10-06 from 001__elm20170604_020849__dat00.bin

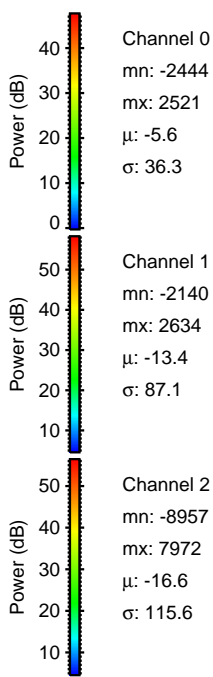
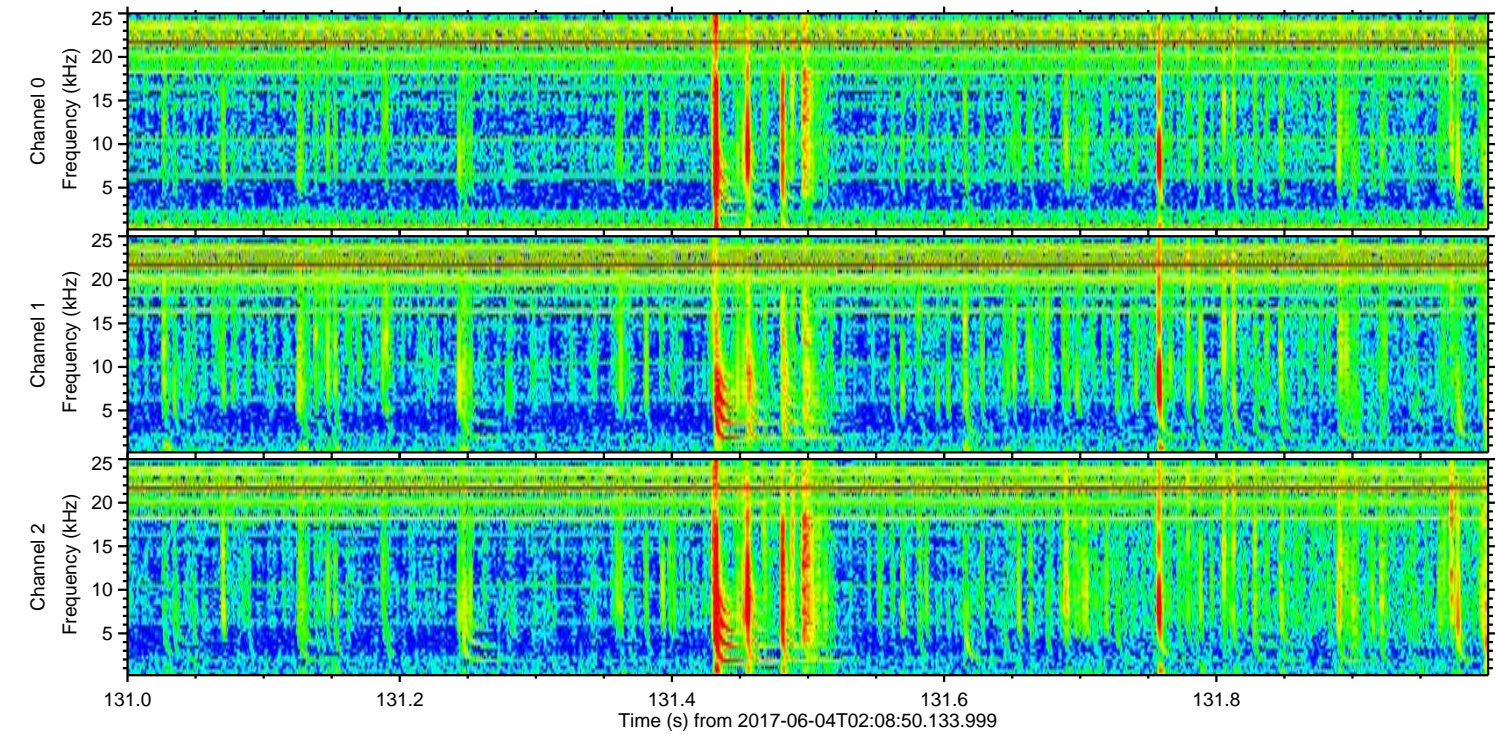
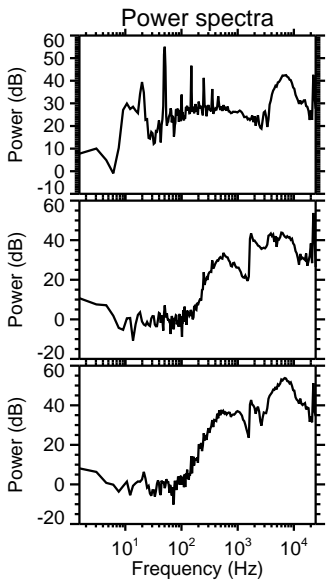
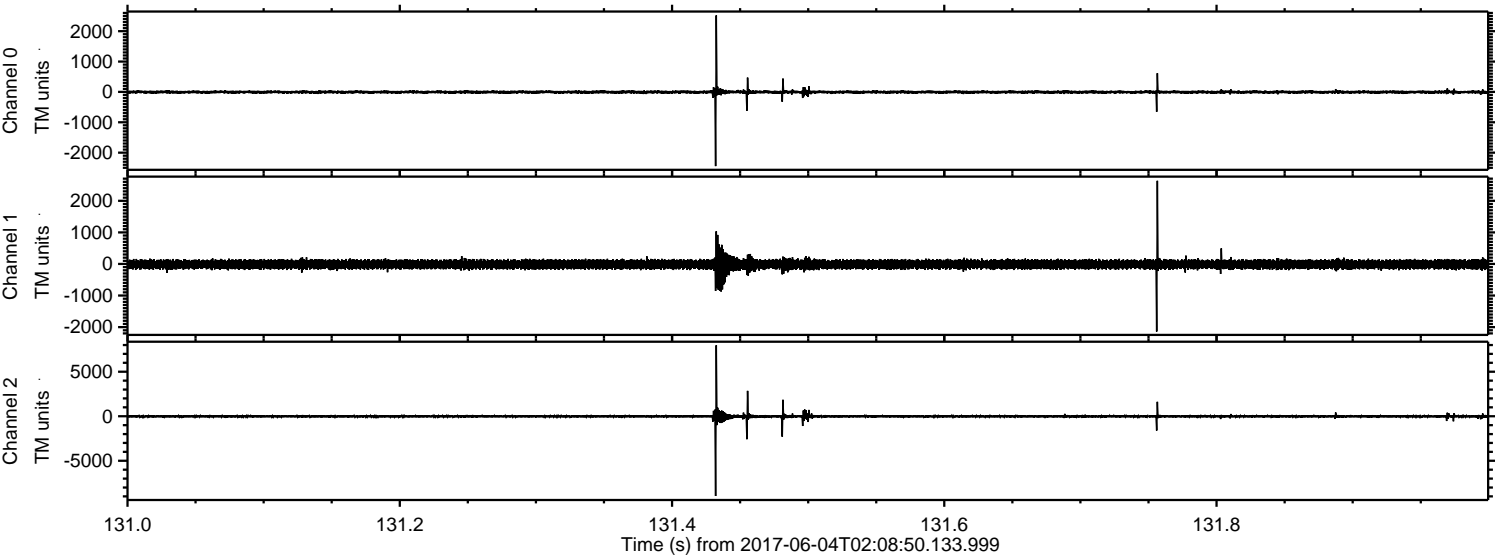

ELMAVAN 3D WAVEFORMS (Measured data sampled at 50 kHz) 51000 packets of 144 samples from 2017-06-04T02:08:50.133.999. Part 114/147

Processed Sun Jun 4 04:16:39 2017 by ELM ver.2012-10-06 from 001__elm20170604_020849__dat00.bin

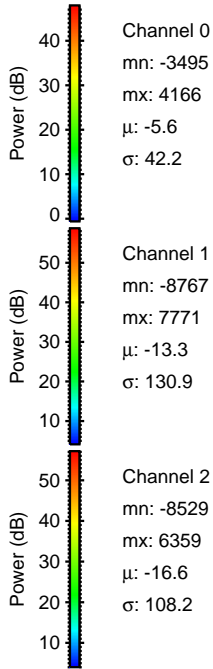
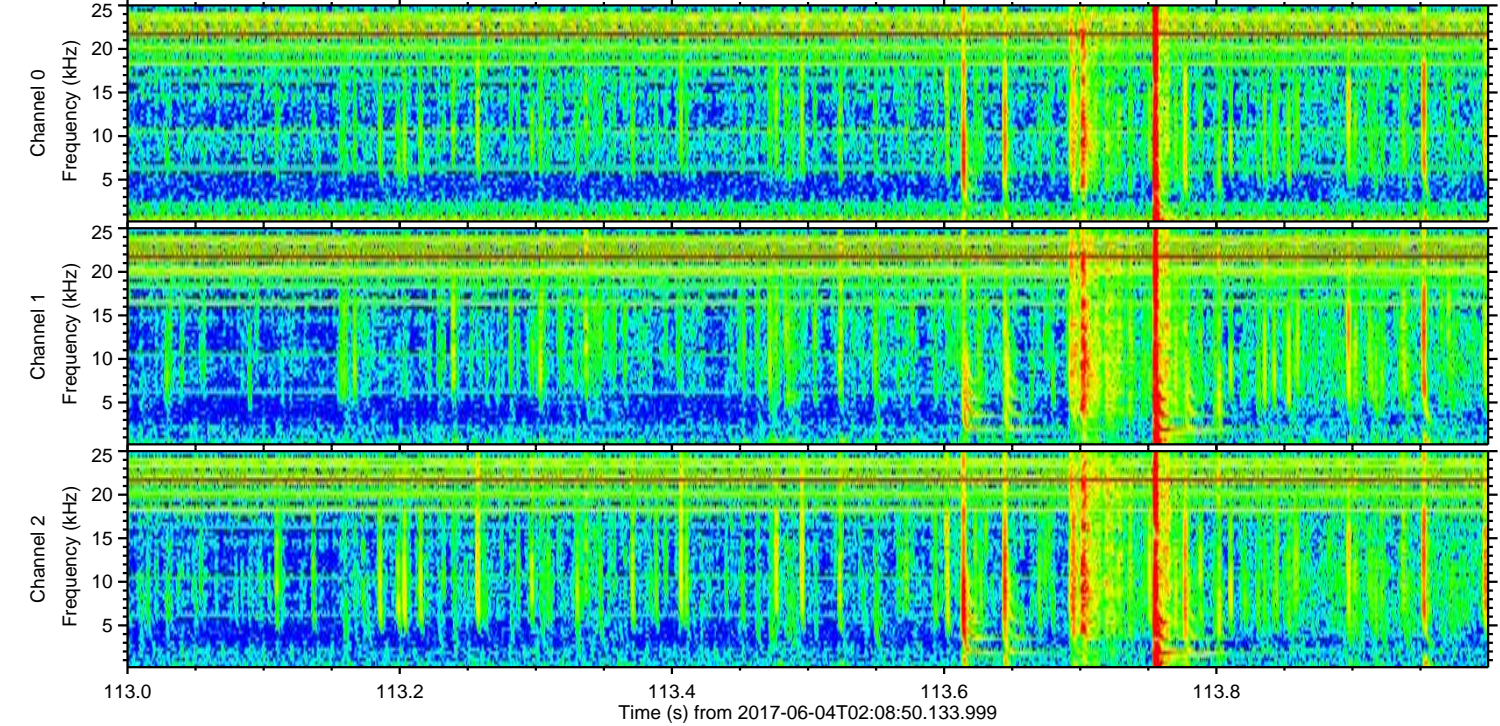
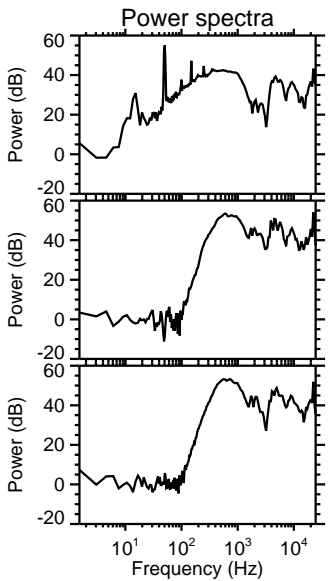
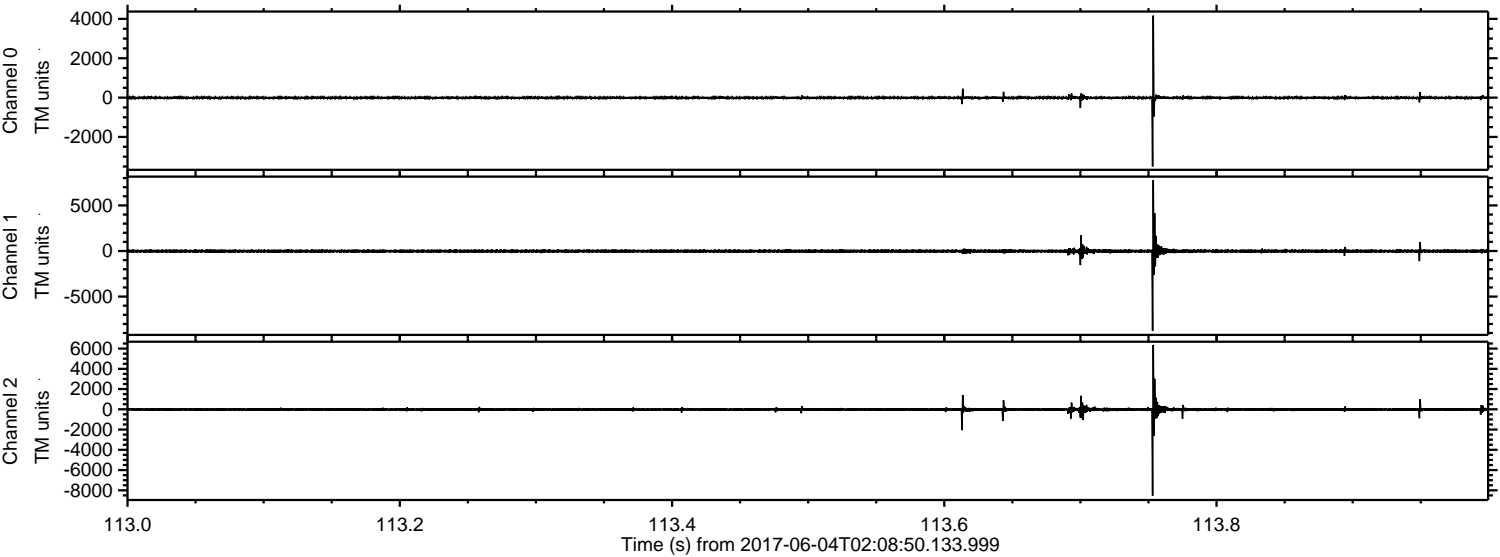

ELMAVAN 3D WAVEFORMS (Measured data sampled at 50 kHz) 51000 packets of 144 samples from 2017-06-04T02:08:50.133.999. Part 101/147

Processed Sun Jun 4 04:16:39 2017 by ELM ver.2012-10-06 from 001__elm20170604_020849__dat00.bin

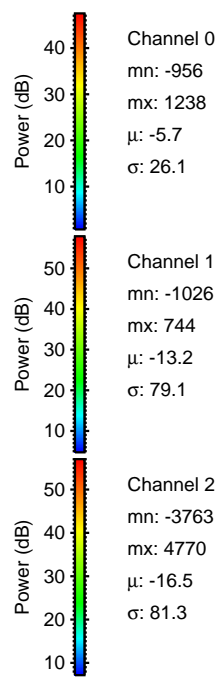
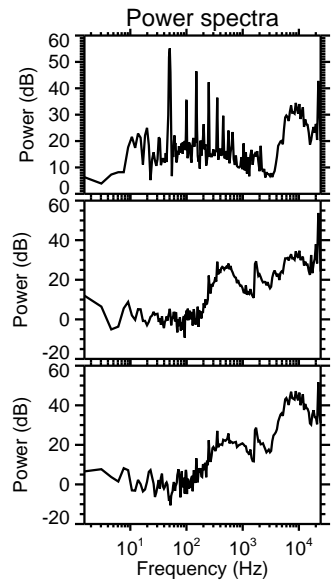
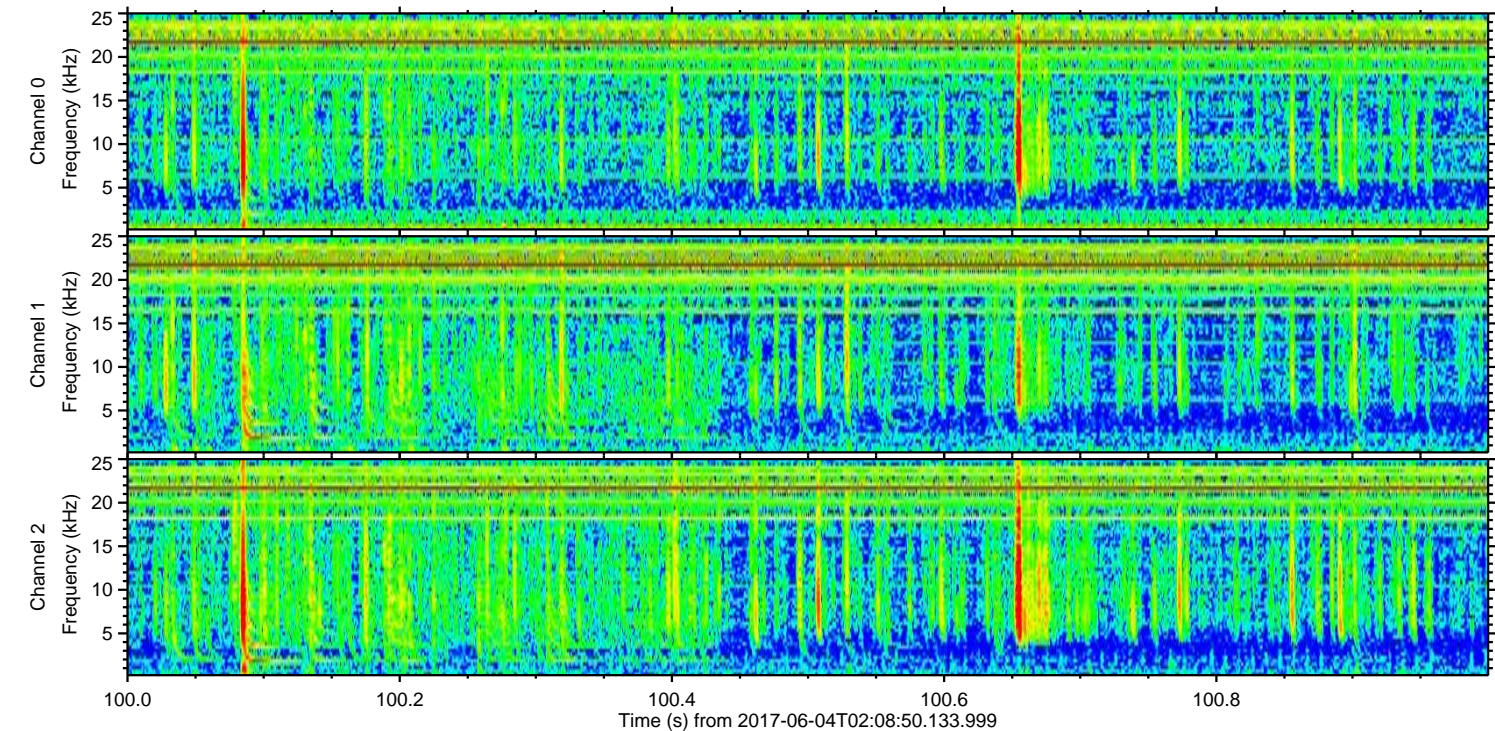
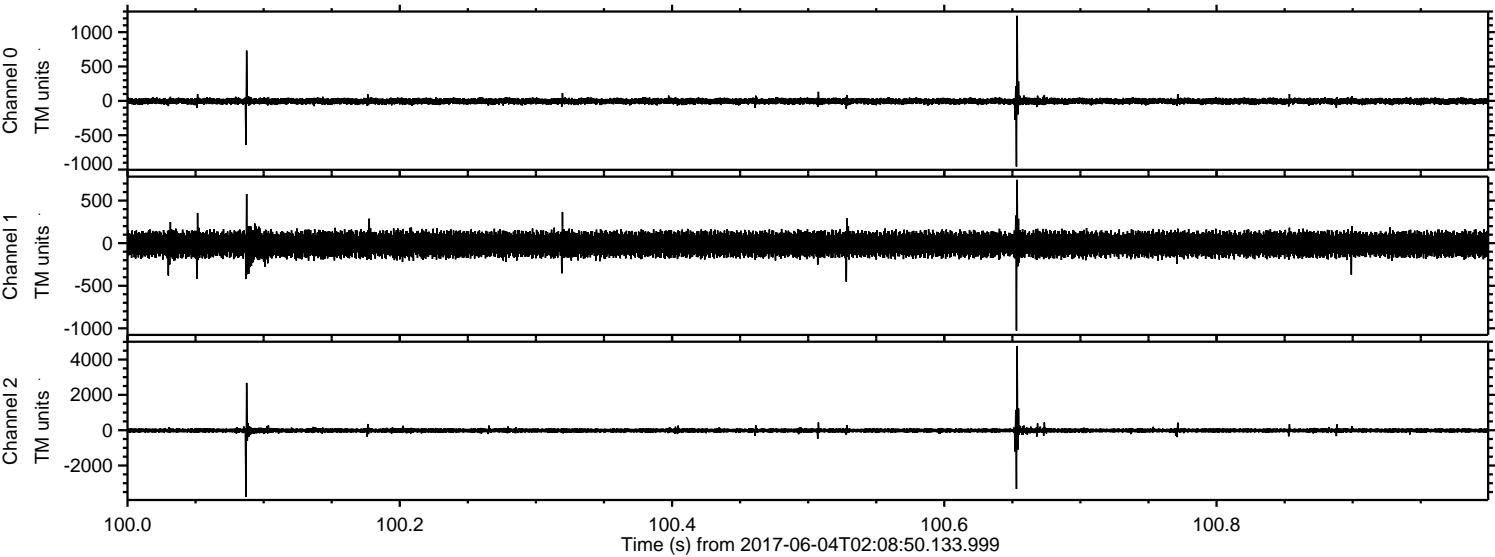

Channel 0
mn: -956
mx: 1238
 μ : -5.7
 σ : 26.1

Channel 1
mn: -1026
mx: 744
 μ : -13.2
 σ : 79.1

Channel 2
mn: -3763
mx: 4770
 μ : -16.5
 σ : 81.3

ELMAVAN 3D WAVEFORMS (Measured data sampled at 50 kHz) 51000 packets of 144 samples from 2017-06-04T02:08:50.133.999. Part 115/147

Processed Sun Jun 4 04:16:40 2017 by ELM ver.2012-10-06 from 001__elm20170604_020849__dat00.bin

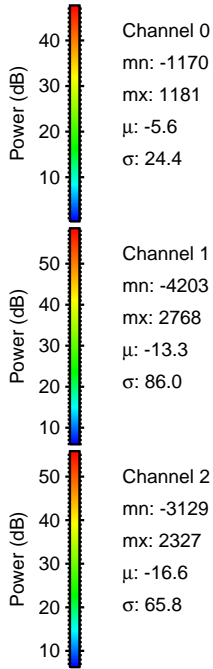
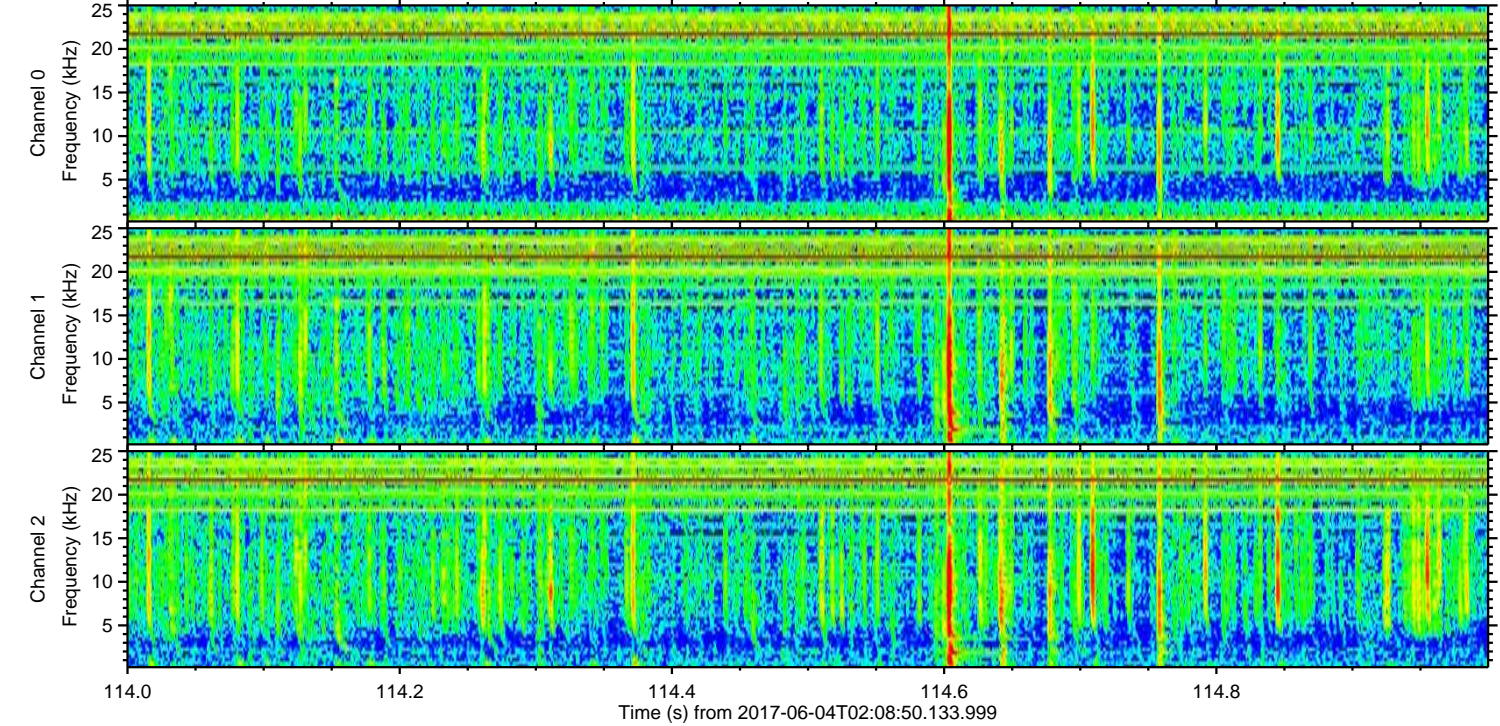
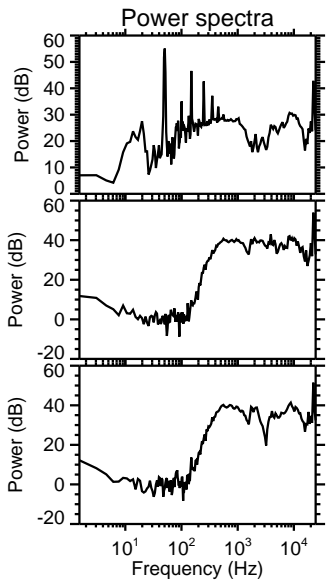
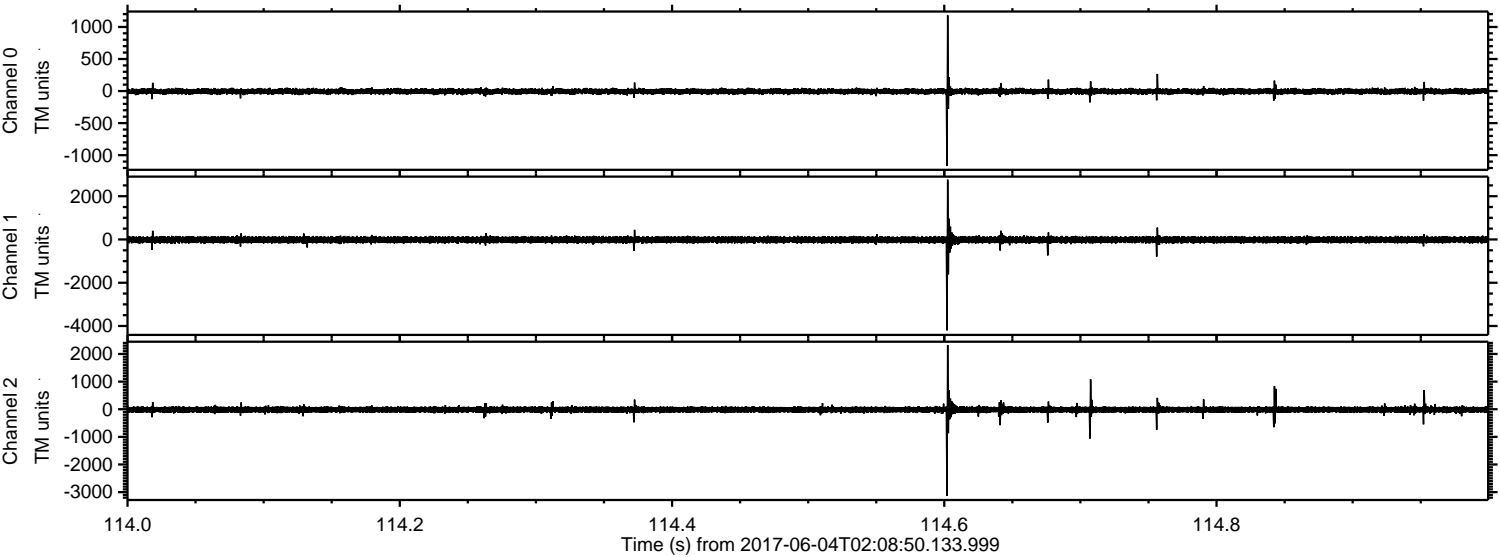

ELMAVAN 3D WAVEFORMS (Measured data sampled at 50 kHz) 51000 packets of 144 samples from 2017-06-04T02:08:50.133.999. Part 72/147

Processed Sun Jun 4 04:16:40 2017 by ELM ver.2012-10-06 from 001__elm20170604_020849__dat00.bin

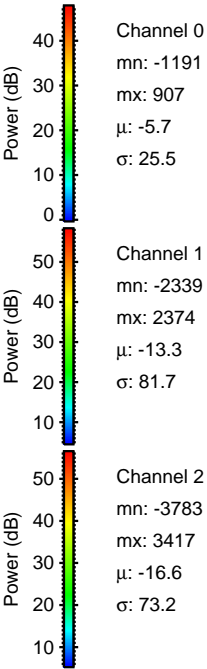
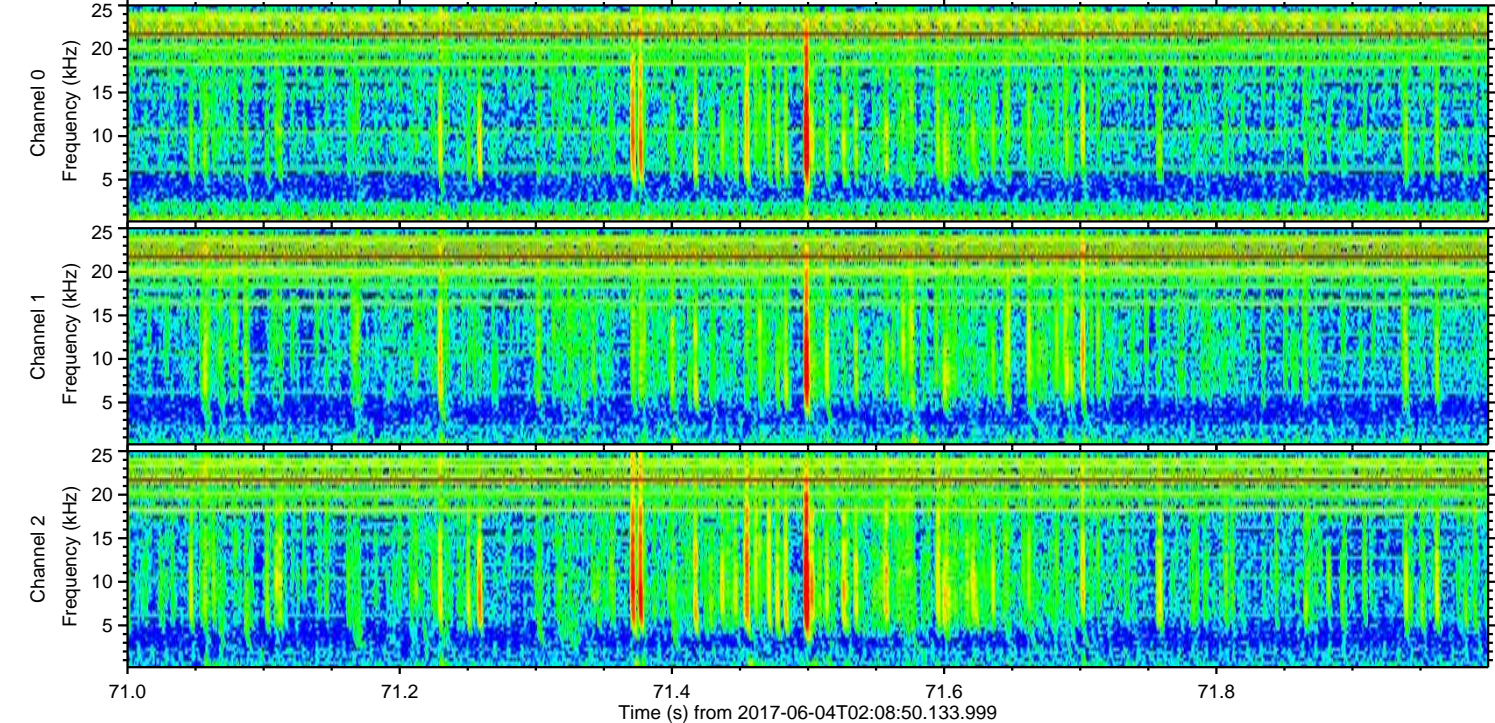
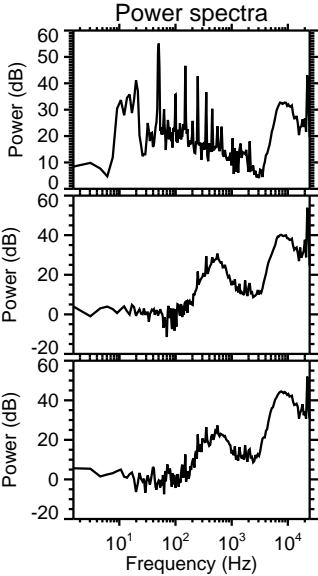
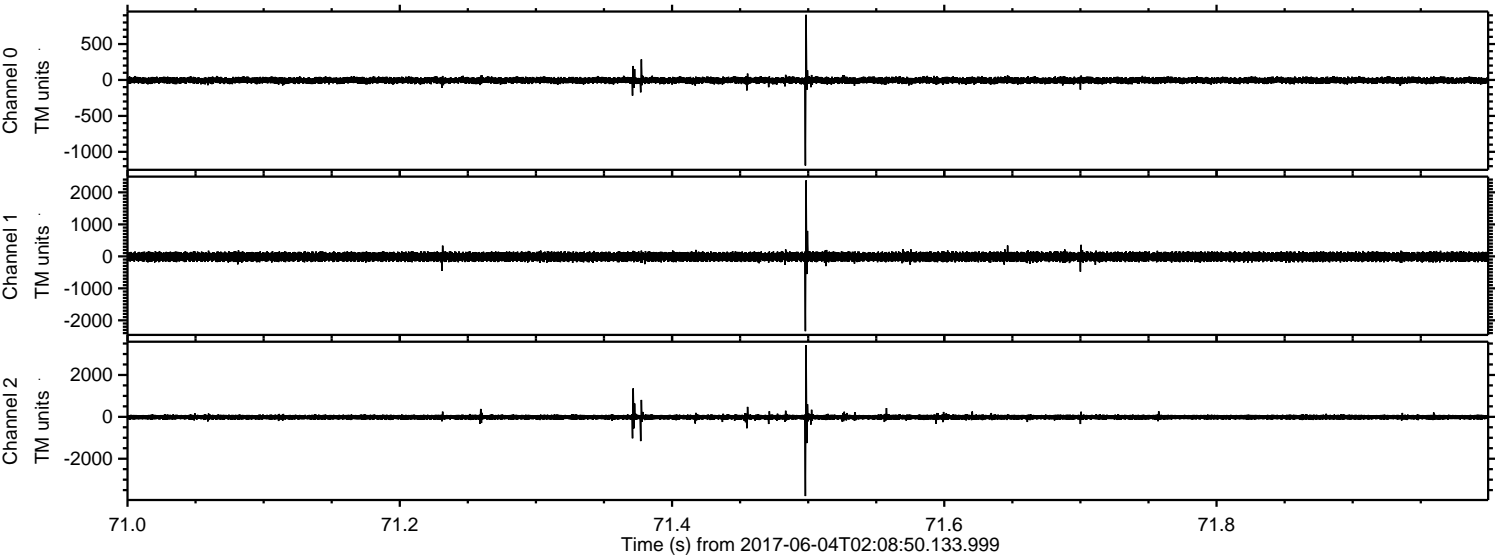

Processed Sun Jun 4 04:16:41 2017 by ELM ver.2012-10-06 from 001__elm20170604_020849__dat00.bin

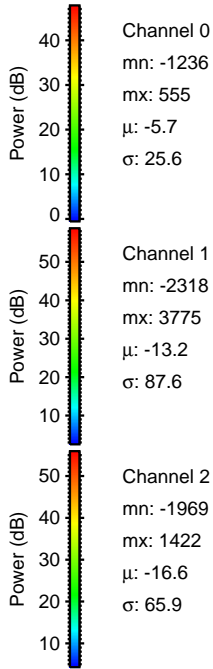
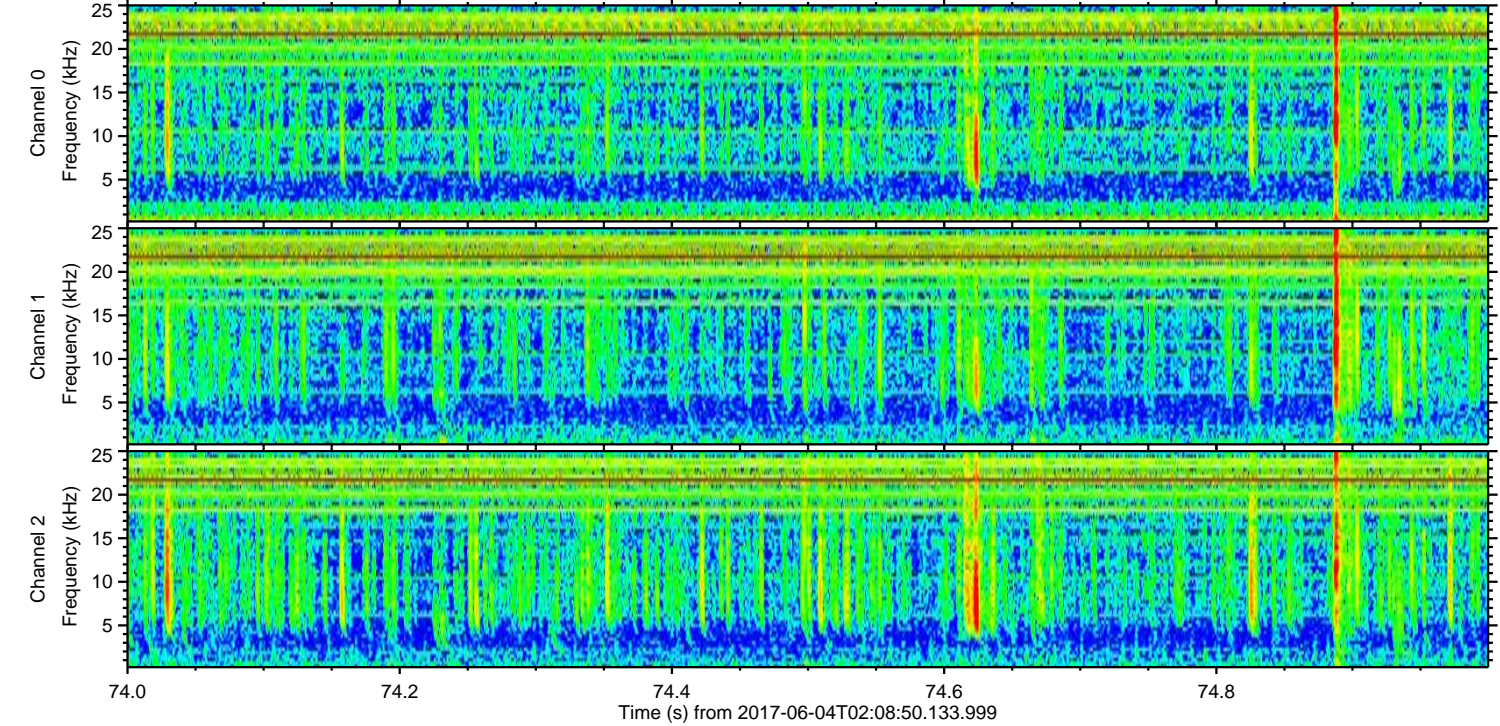
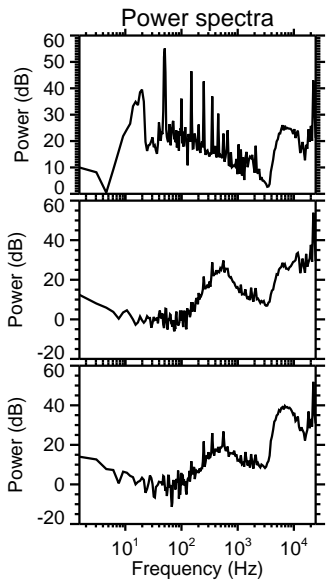
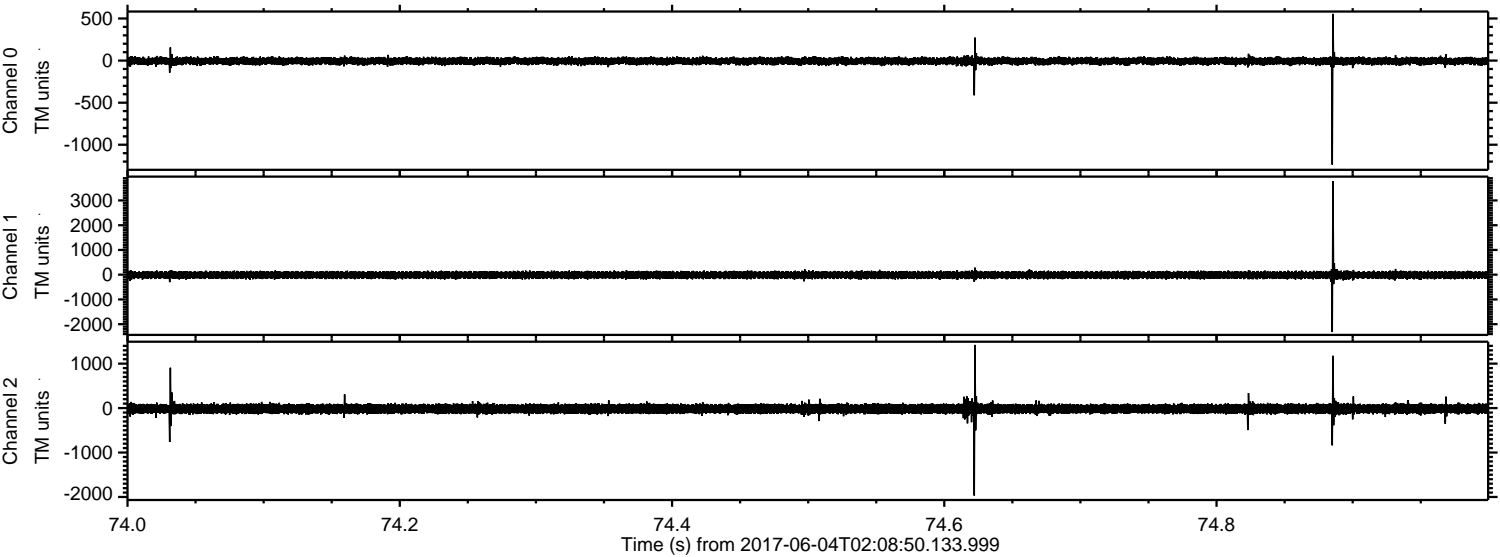

Channel 0
mn: -1236
mx: 555
 μ : -5.7
 σ : 25.6

Channel 1
mn: -2318
mx: 3775
 μ : -13.2
 σ : 87.6

Channel 2
mn: -1969
mx: 1422
 μ : -16.6
 σ : 65.9

ELMAVAN 3D WAVEFORMS (Measured data sampled at 50 kHz) 51000 packets of 144 samples from 2017-06-04T02:08:50.133.999. Part 79/147

Processed Sun Jun 4 04:16:42 2017 by ELM ver.2012-10-06 from 001__elm20170604_020849__dat00.bin

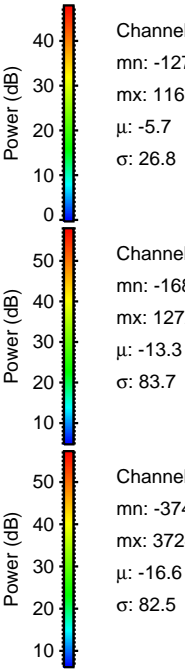
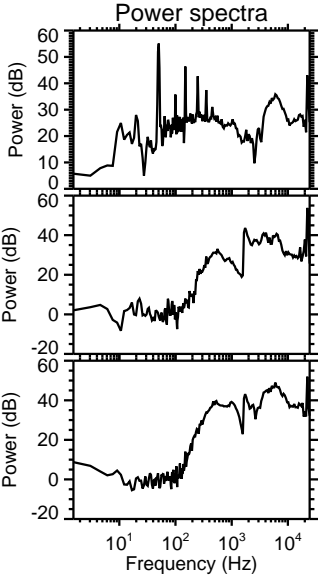
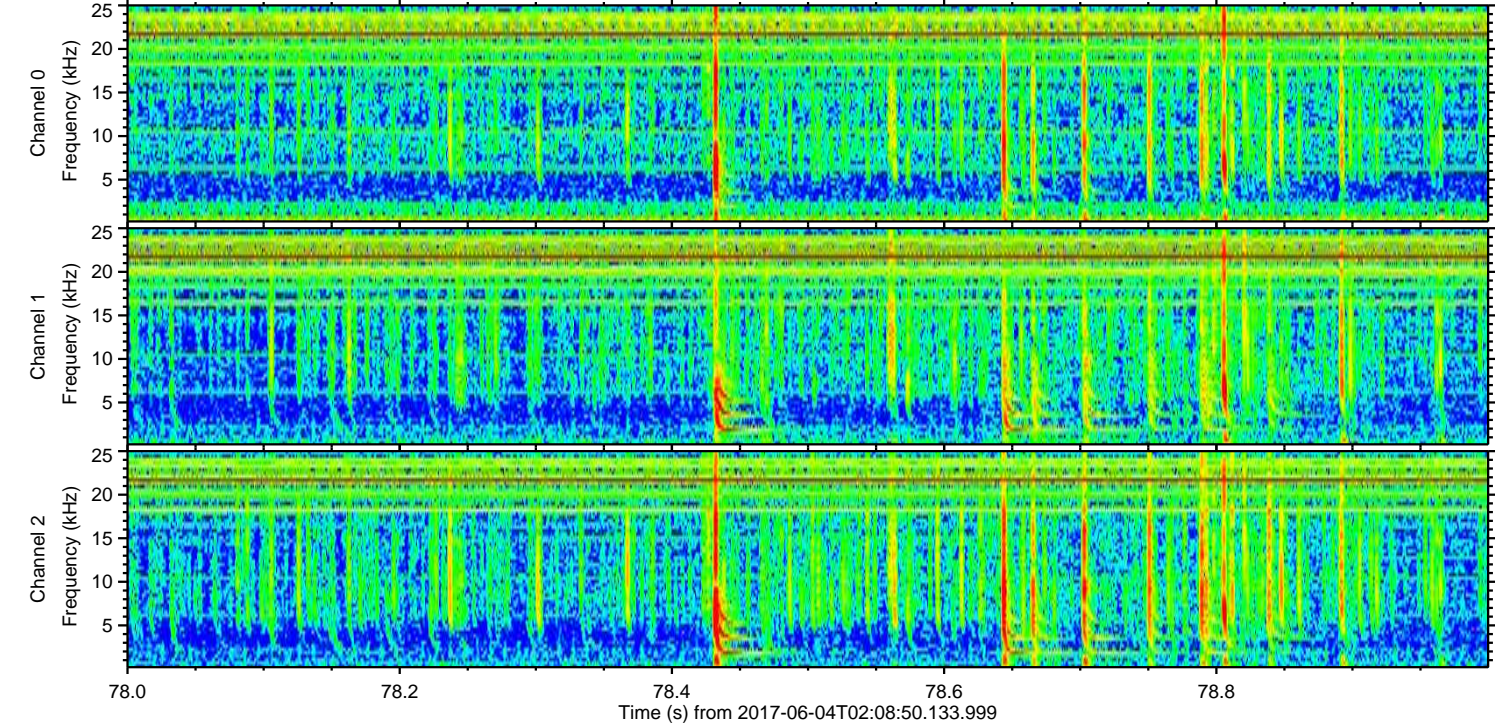
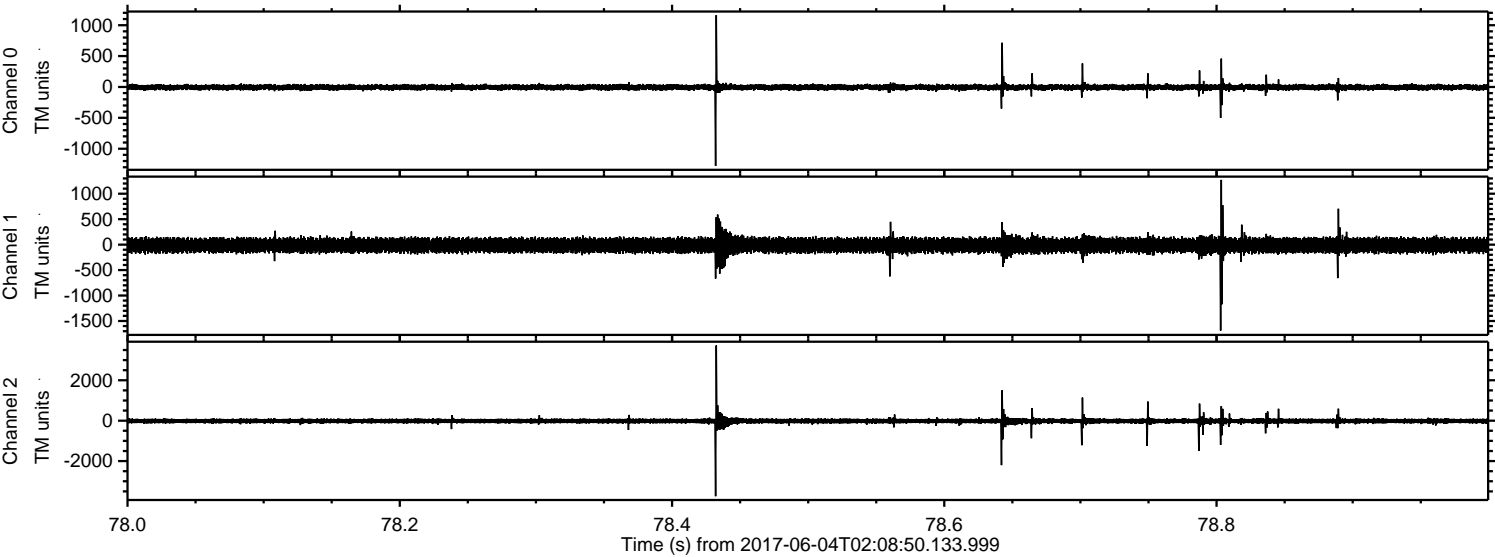

Processed Sun Jun 4 04:16:42 2017 by ELM ver.2012-10-06 from 001__elm20170604_020849__dat00.bin

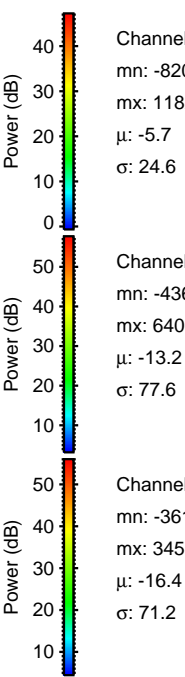
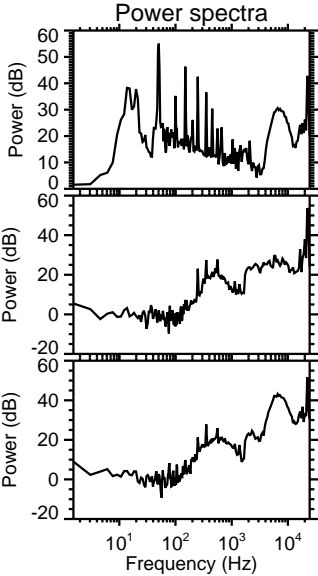
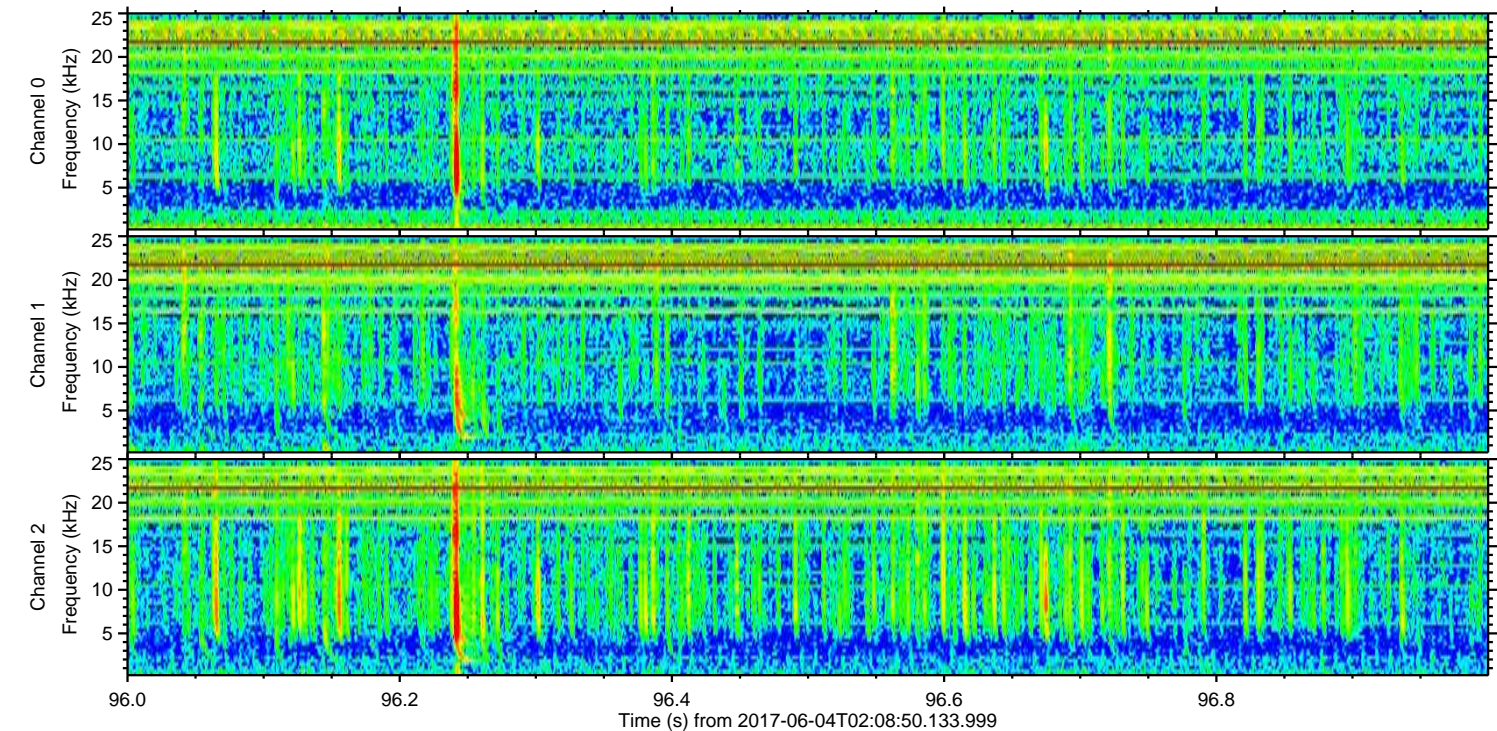
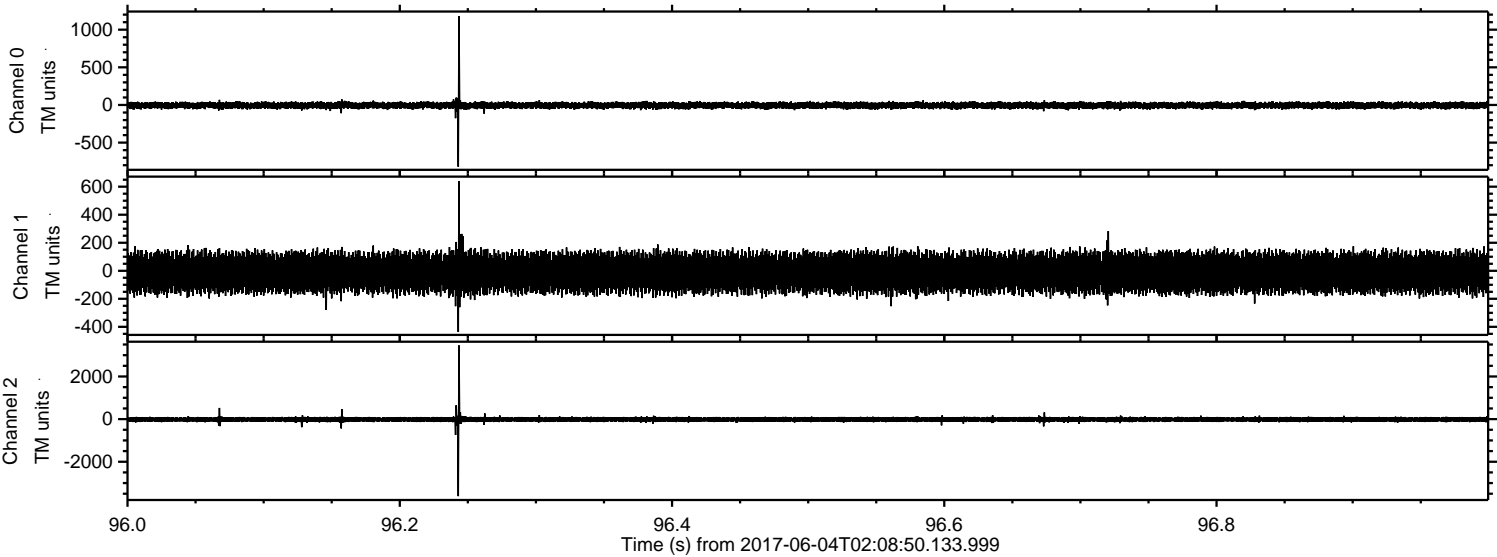

ELMAVAN 3D WAVEFORMS (Measured data sampled at 50 kHz) 51000 packets of 144 samples from 2017-06-04T02:08:50.133.999. Part 77/147

Processed Sun Jun 4 04:16:43 2017 by ELM ver.2012-10-06 from 001__elm20170604_020849__dat00.bin

