

ELMAVAN 3D WAVEFORMS (Measured data sampled at 50 kHz) 51000 packets of 144 samples from 2017-06-02T21:57:41.520.999.

Processed Sat Jun 3 00:05:29 2017 by ELM ver.2012-10-06 from 001__elm20170602_215740__dat00.bin

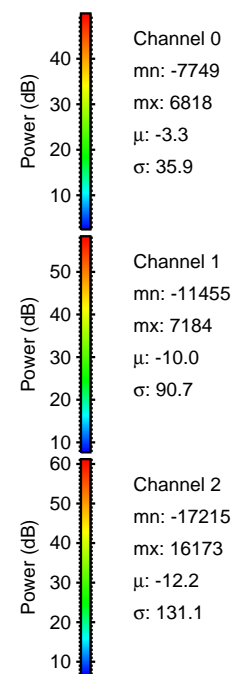

Processed Sat Jun 3 00:05:35 2017 by ELM ver.2012-10-06 from 001__elm20170602_215740__dat00.bin

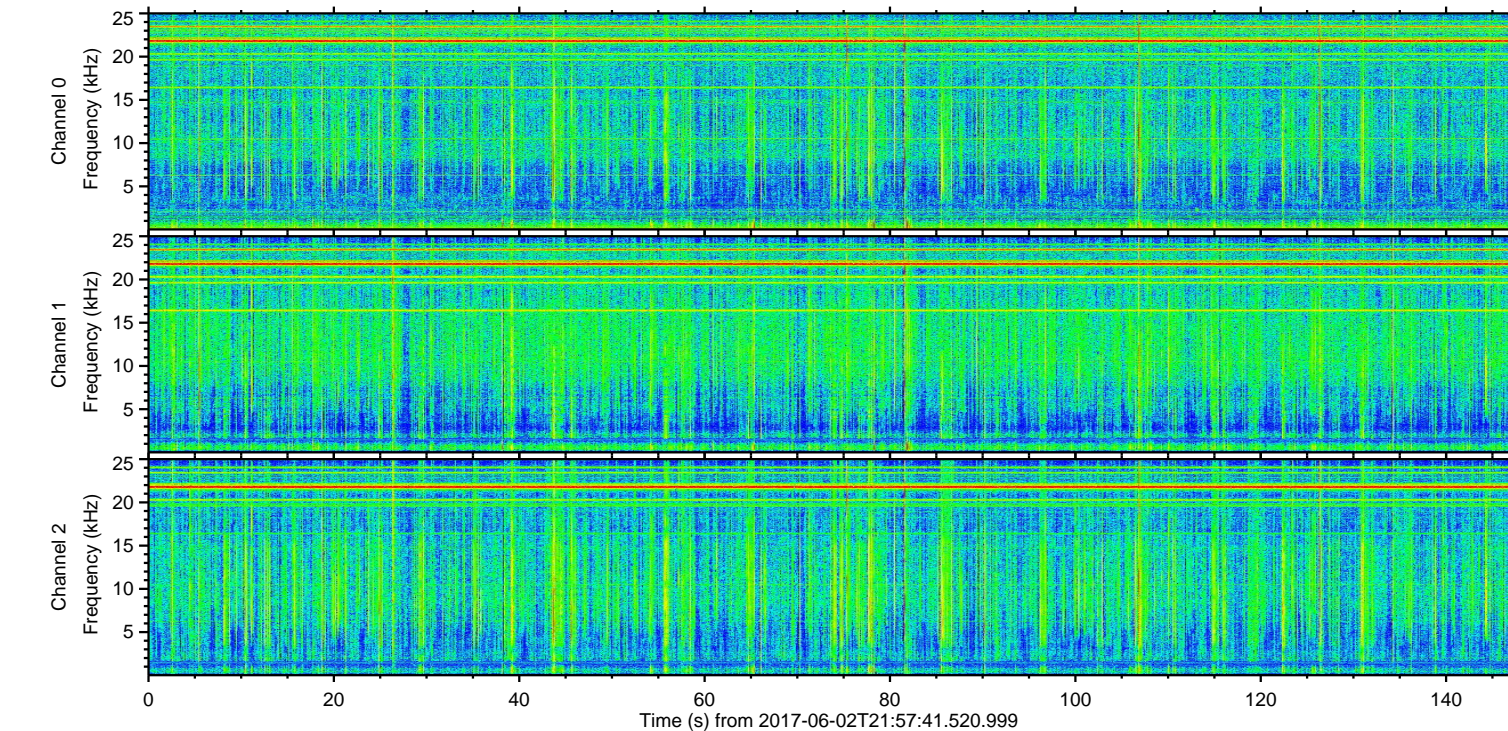
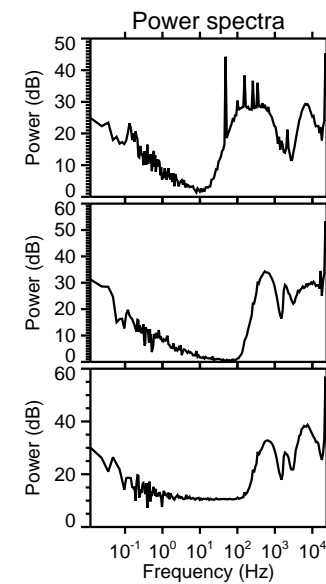
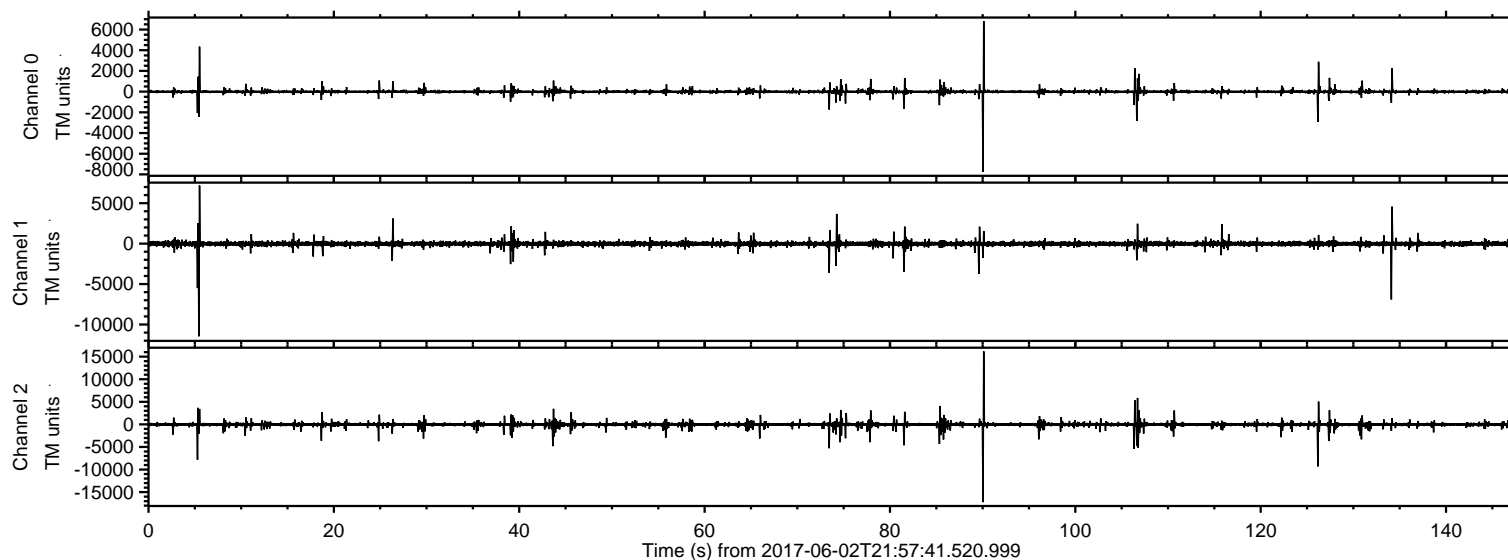
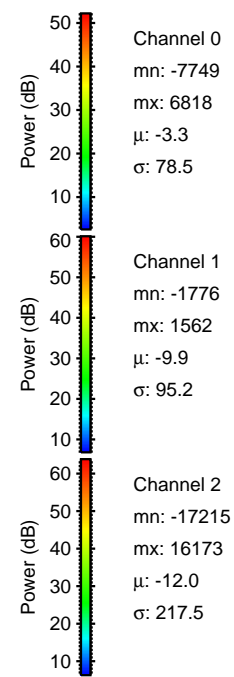
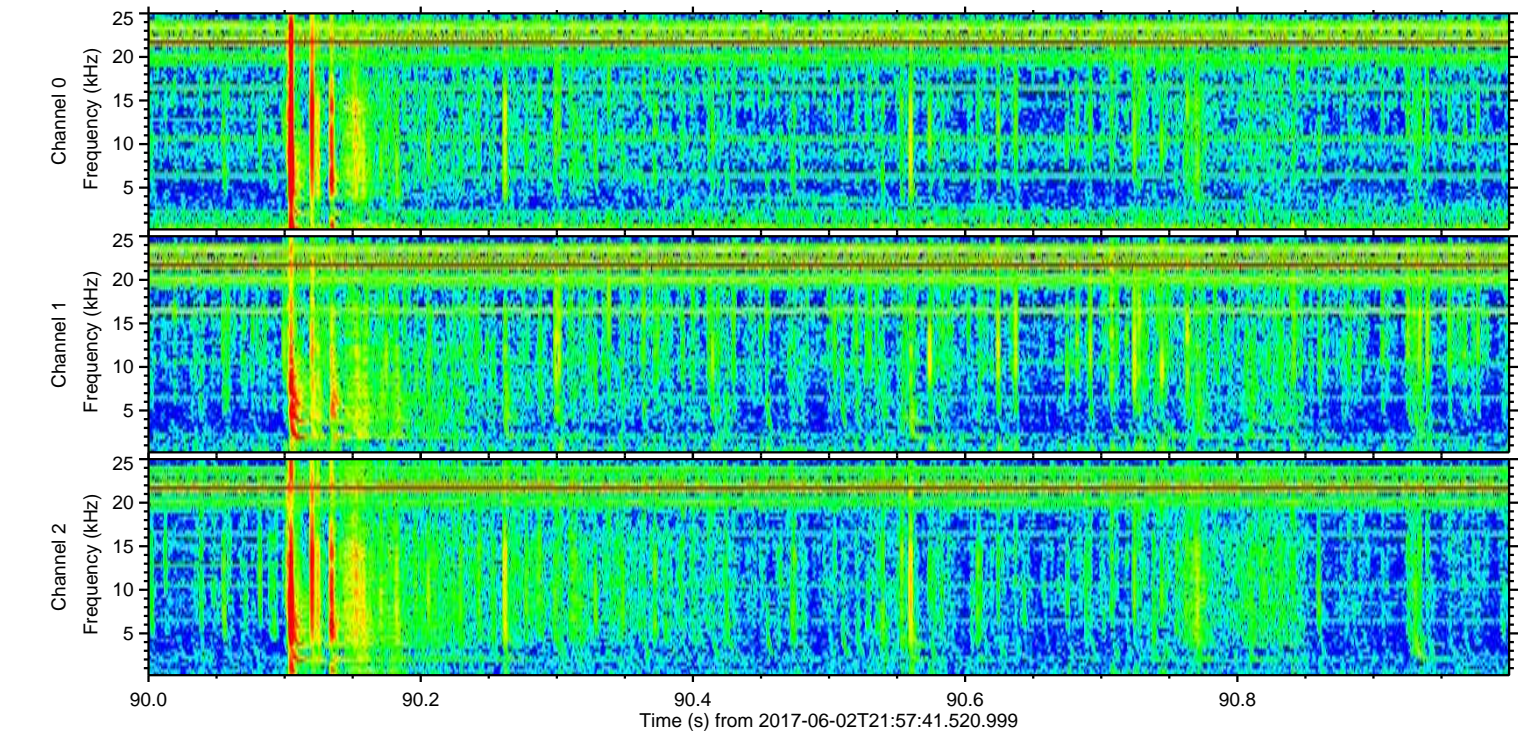
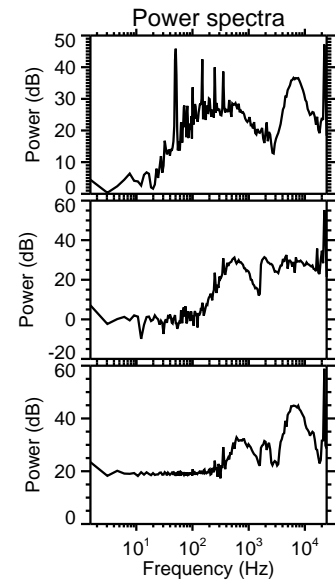
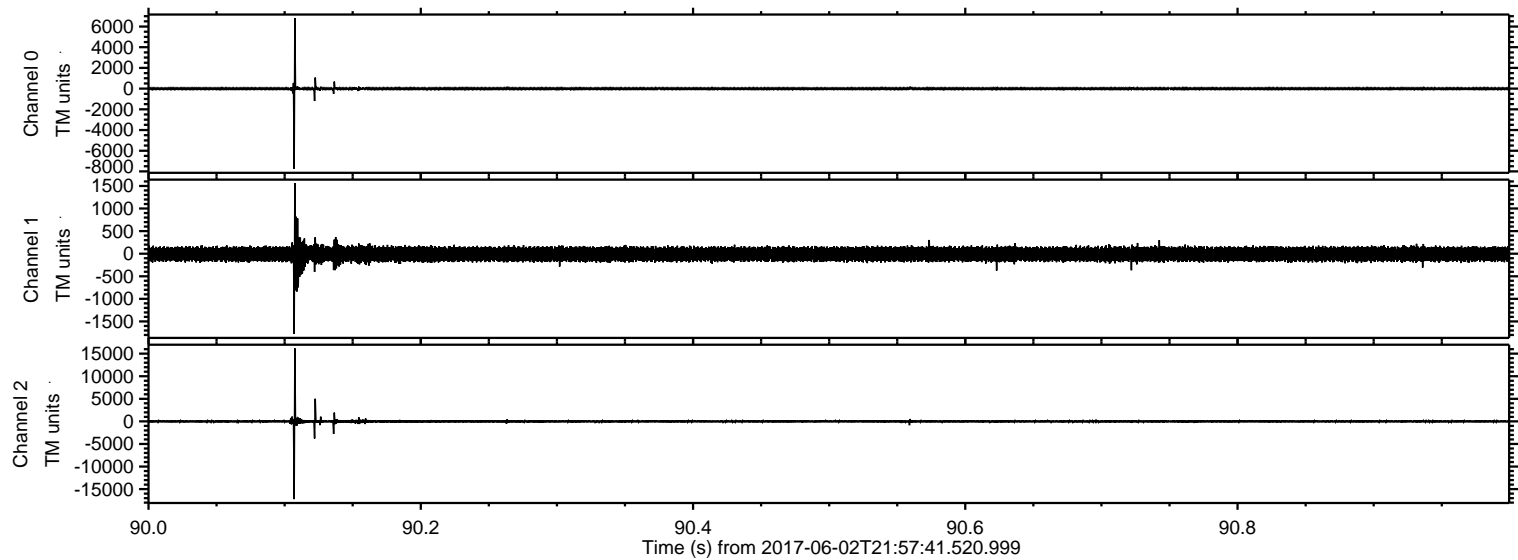

ELMAVAN 3D WAVEFORMS (Measured data sampled at 50 kHz) 51000 packets of 144 samples from 2017-06-02T21:57:41.520.999. Part 6/147

Processed Sat Jun 3 00:05:37 2017 by ELM ver.2012-10-06 from 001__elm20170602_215740__dat00.bin

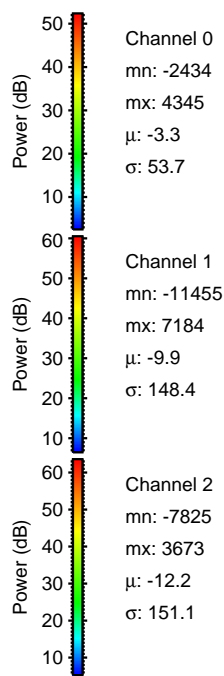
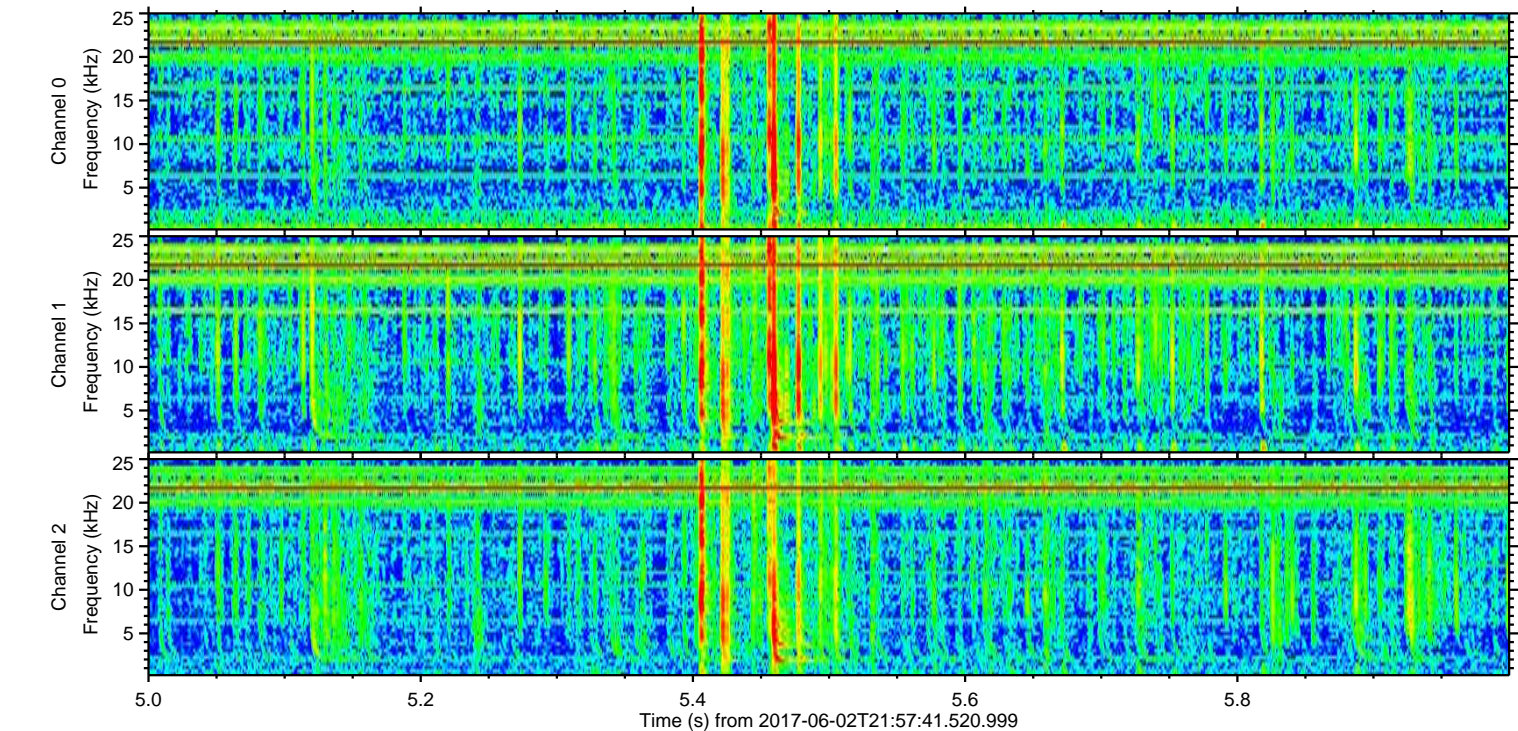
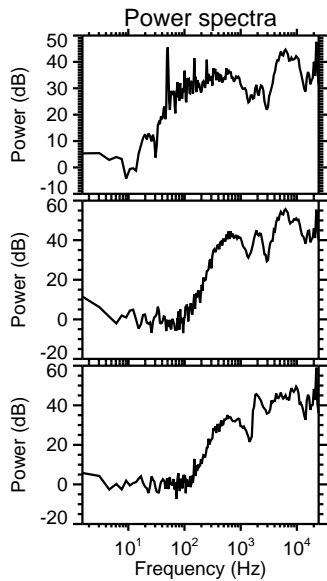
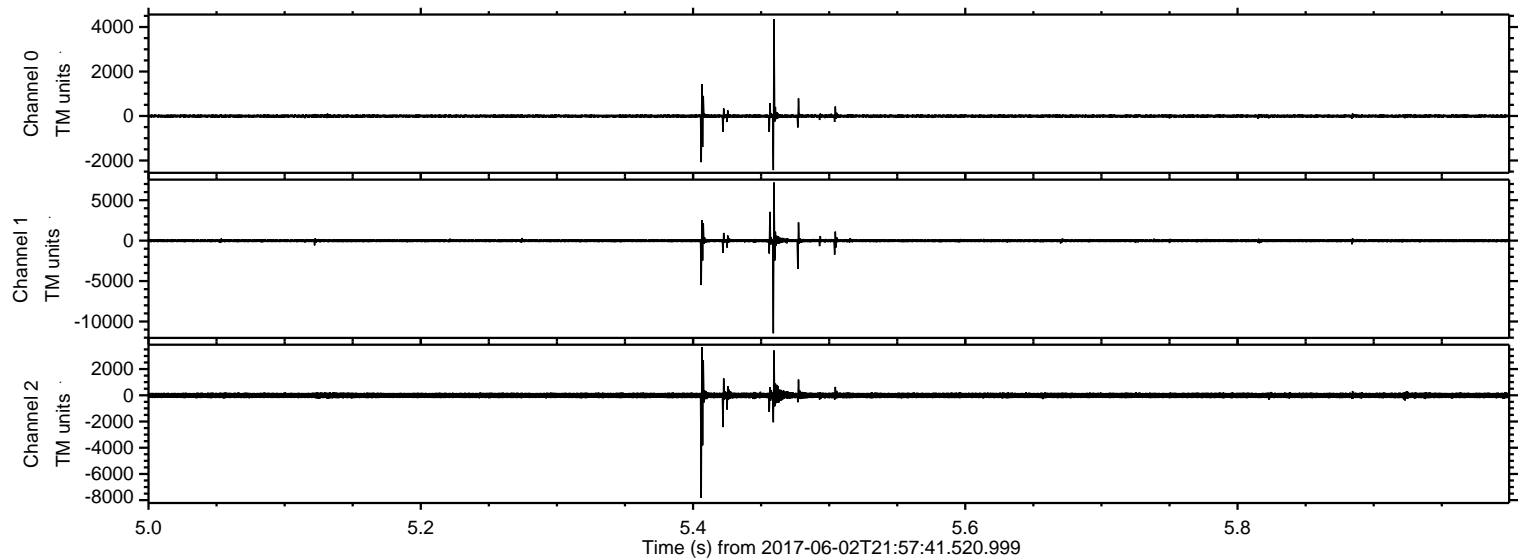

ELMAVAN 3D WAVEFORMS (Measured data sampled at 50 kHz) 51000 packets of 144 samples from 2017-06-02T21:57:41.520.999. Part 127/147

Processed Sat Jun 3 00:05:37 2017 by ELM ver.2012-10-06 from 001__elm20170602_215740__dat00.bin

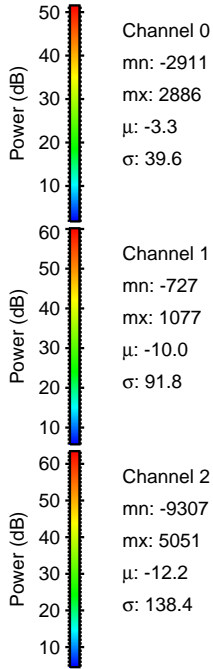
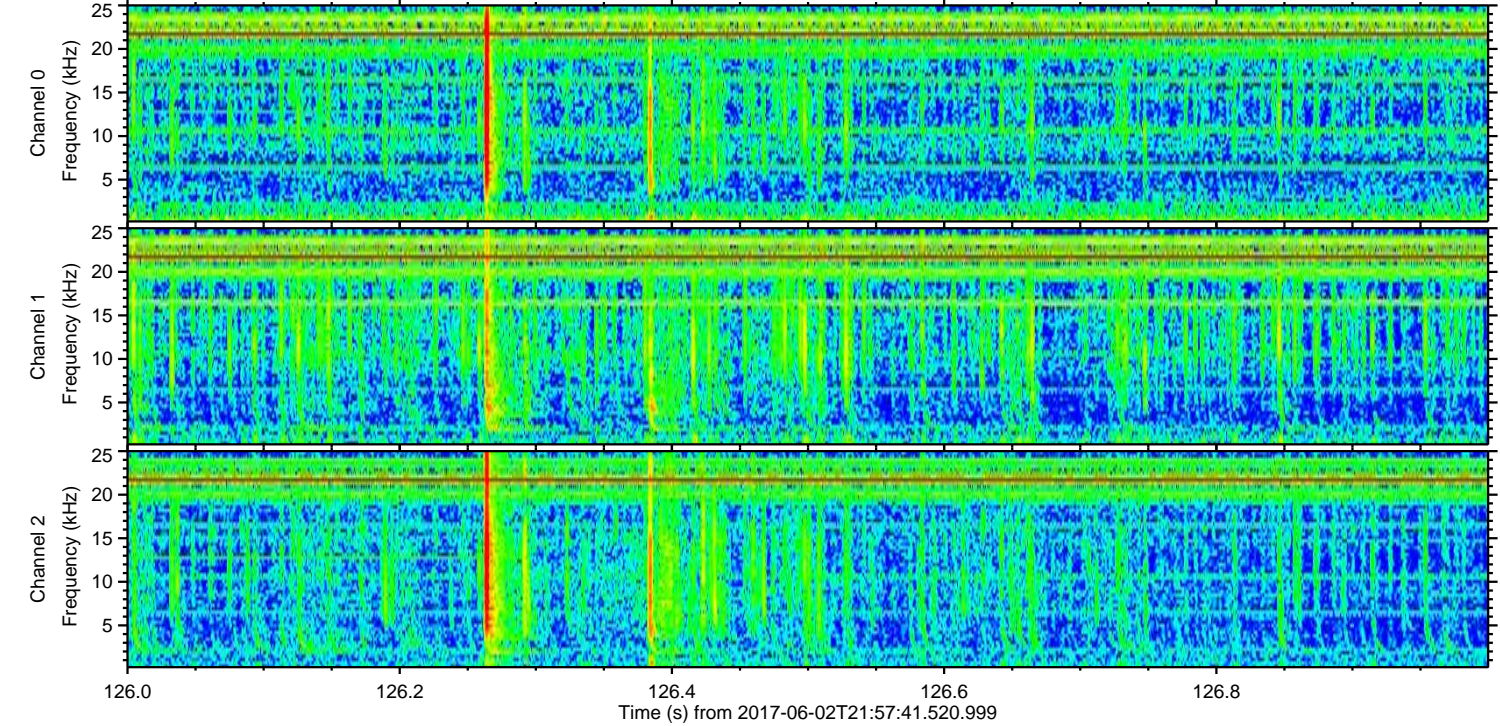
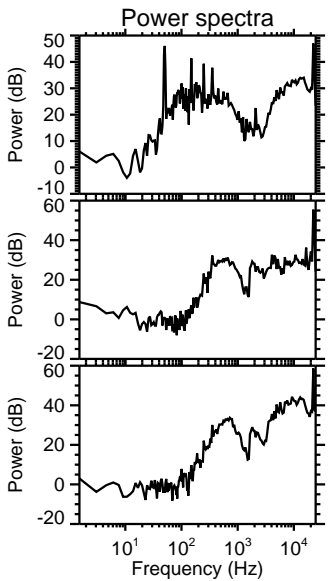
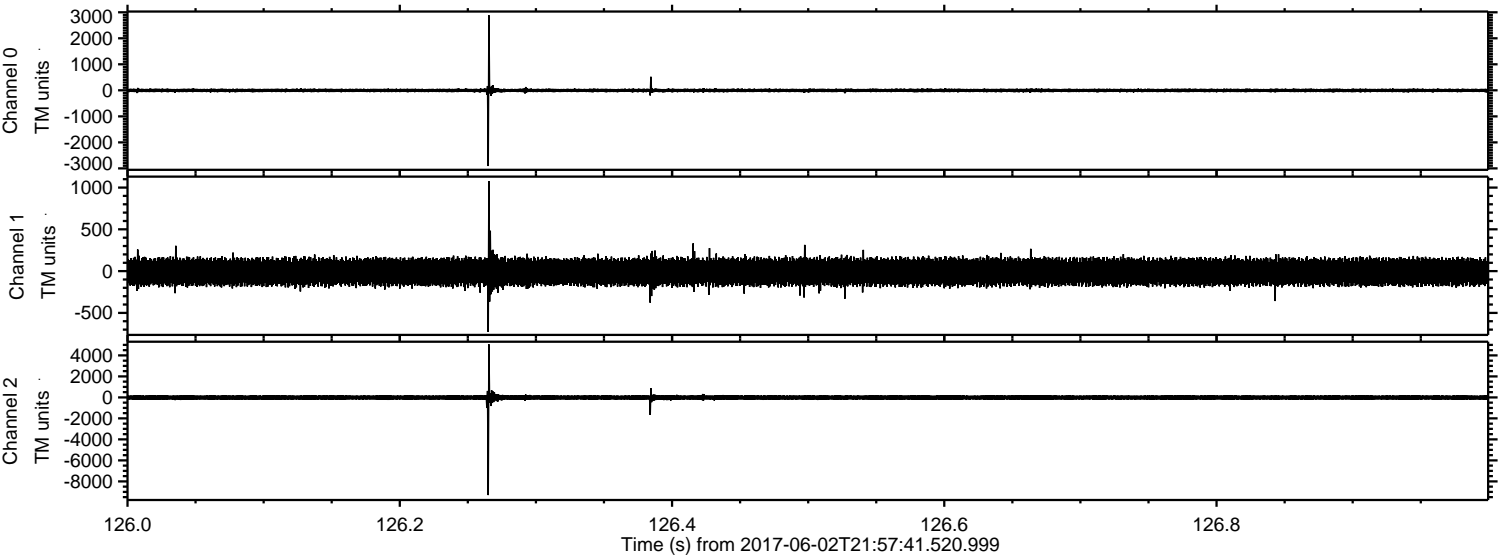

ELMAVAN 3D WAVEFORMS (Measured data sampled at 50 kHz) 51000 packets of 144 samples from 2017-06-02T21:57:41.520.999. Part 135/147

Processed Sat Jun 3 00:05:38 2017 by ELM ver.2012-10-06 from 001__elm20170602_215740__dat00.bin

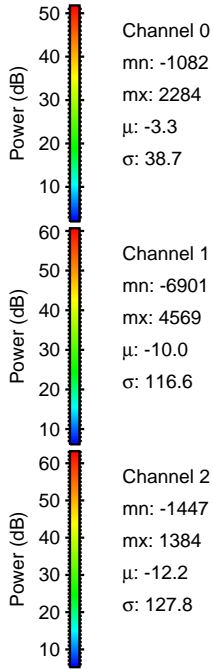
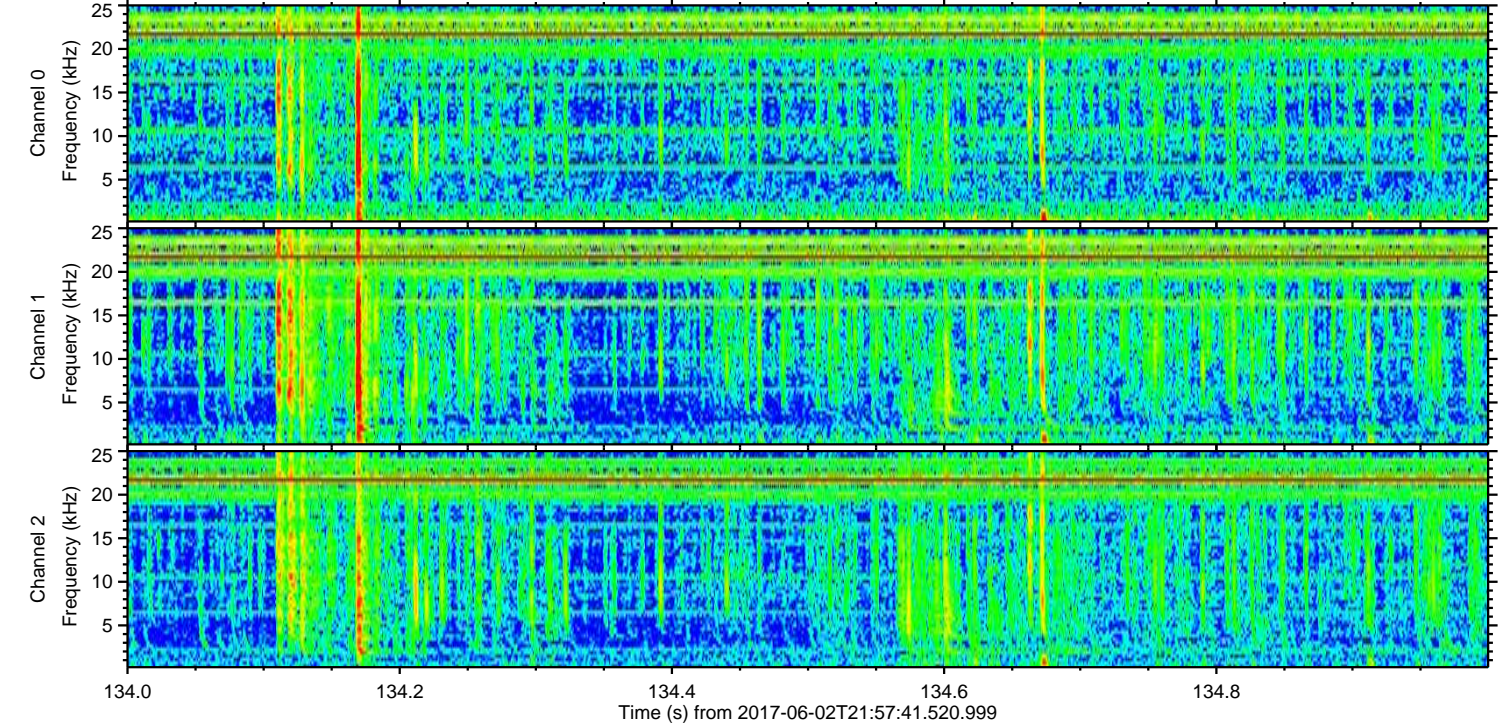
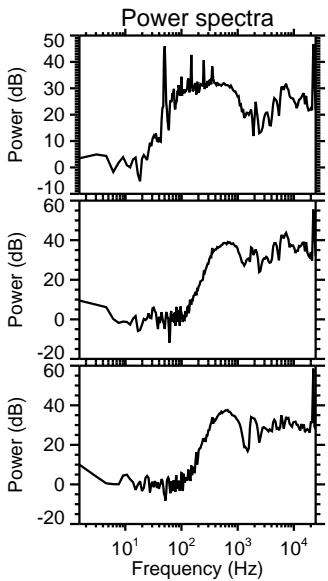
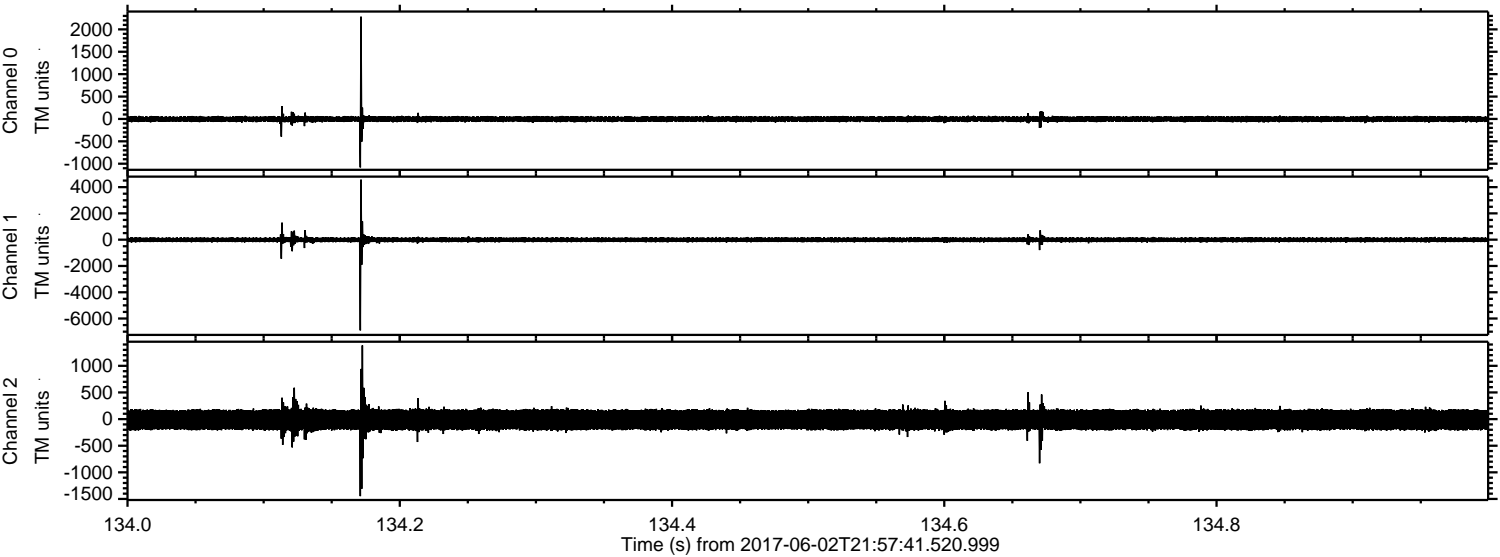

ELMAVAN 3D WAVEFORMS (Measured data sampled at 50 kHz) 51000 packets of 144 samples from 2017-06-02T21:57:41.520.999. Part 107/147

Processed Sat Jun 3 00:05:39 2017 by ELM ver.2012-10-06 from 001__elm20170602_215740__dat00.bin

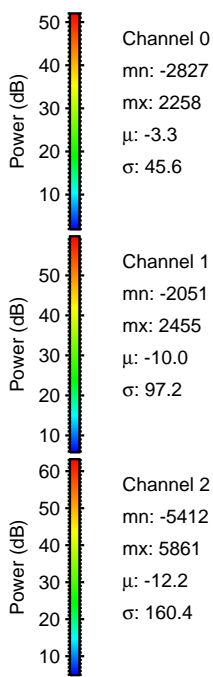
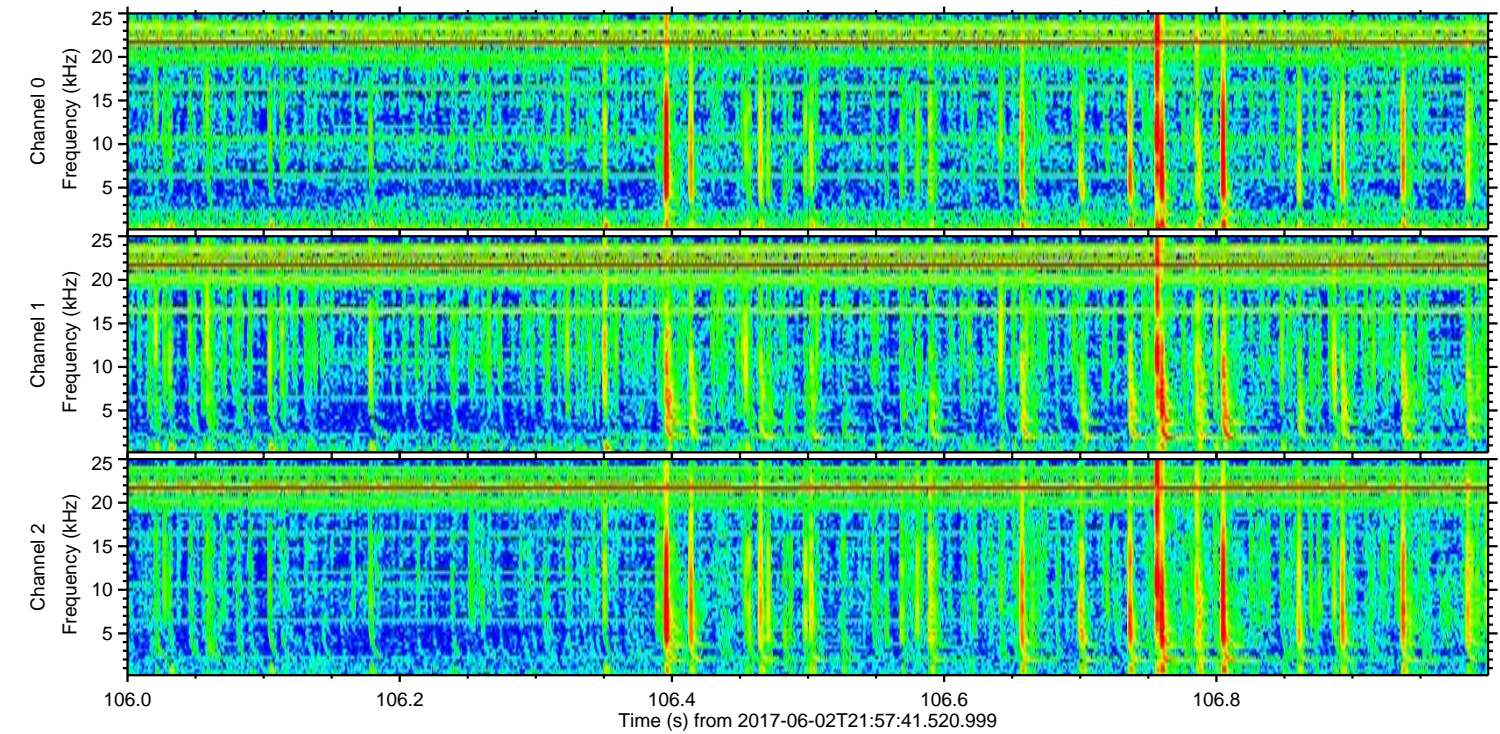
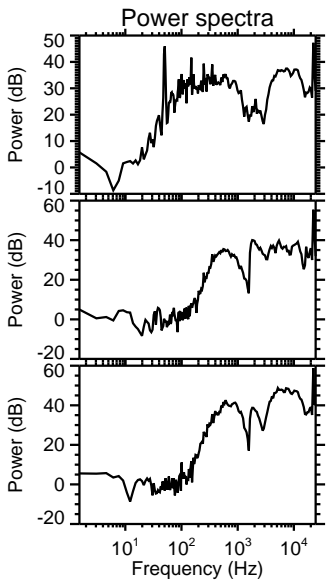
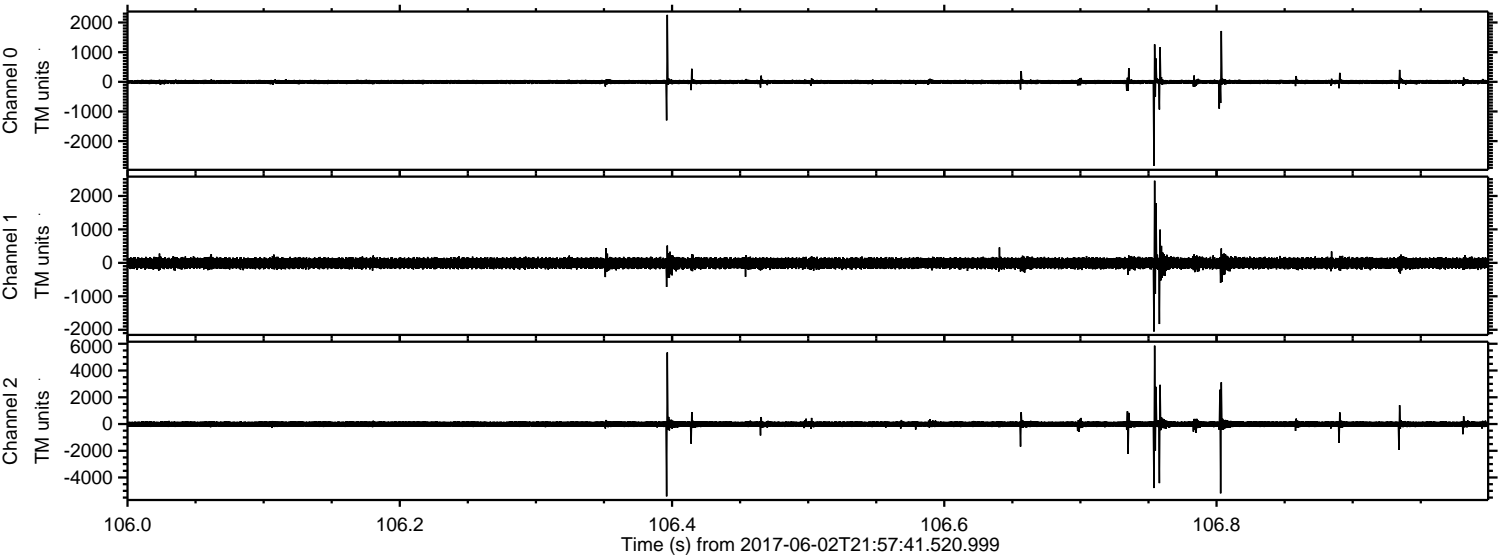

Channel 0
mn: -2827
mx: 2258
 μ : -3.3
 σ : 45.6

Channel 1
mn: -2051
mx: 2455
 μ : -10.0
 σ : 97.2

Channel 2
mn: -5412
mx: 5861
 μ : -12.2
 σ : 160.4

Processed Sat Jun 3 00:05:39 2017 by ELM ver.2012-10-06 from 001__elm20170602_215740__dat00.bin

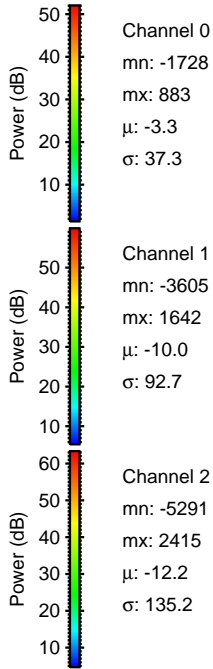
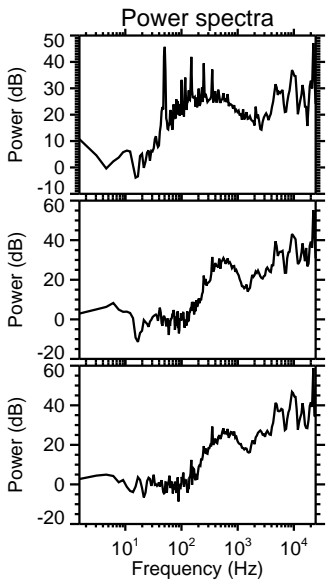
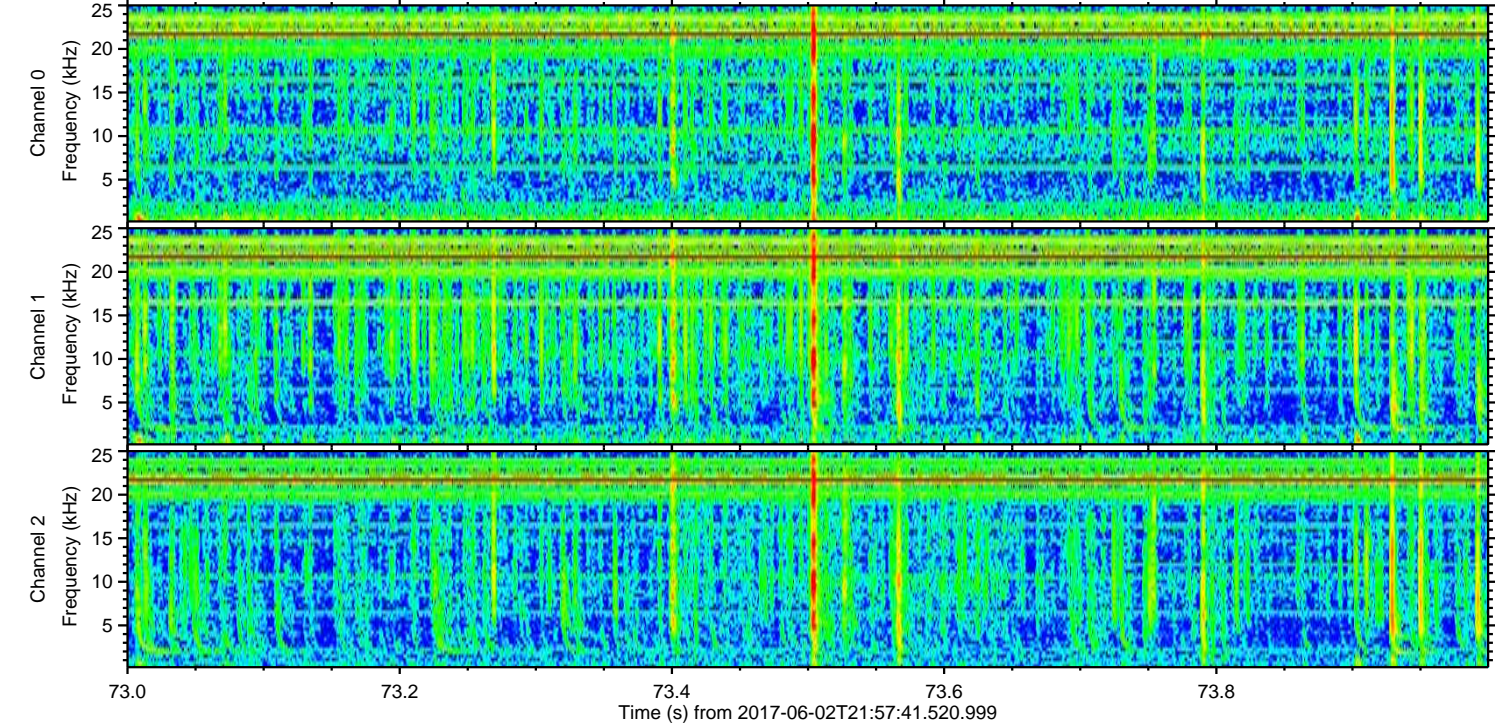
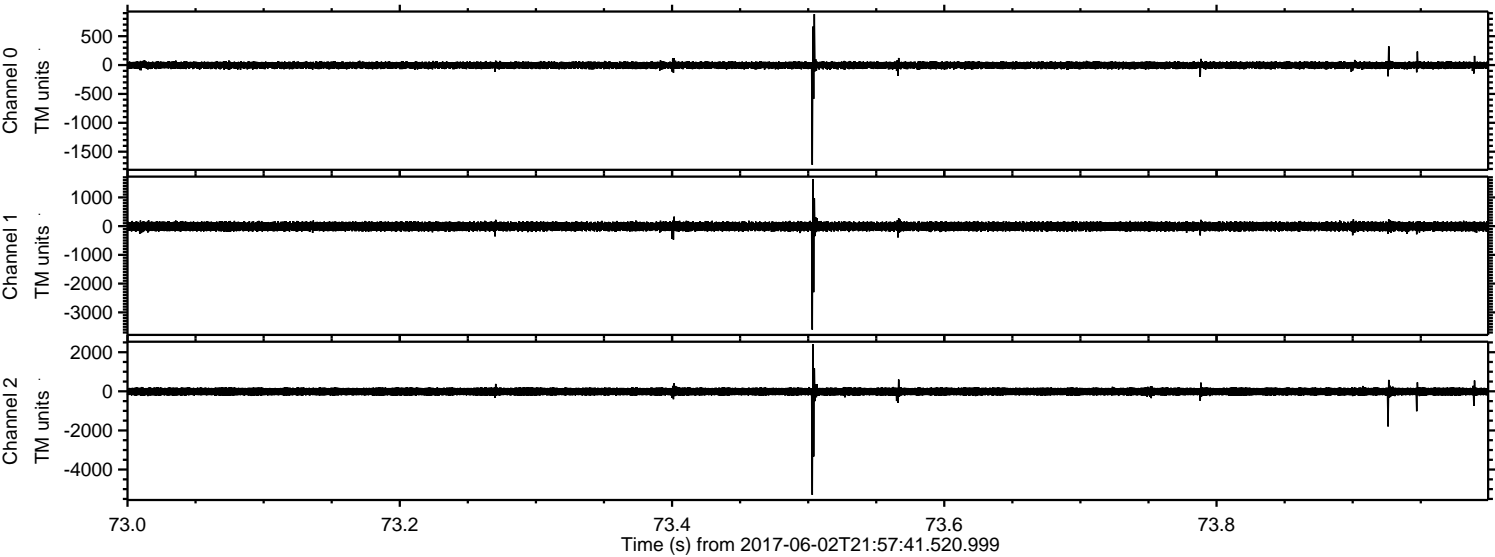

Processed Sat Jun 3 00:05:40 2017 by ELM ver.2012-10-06 from 001__elm20170602_215740__dat00.bin

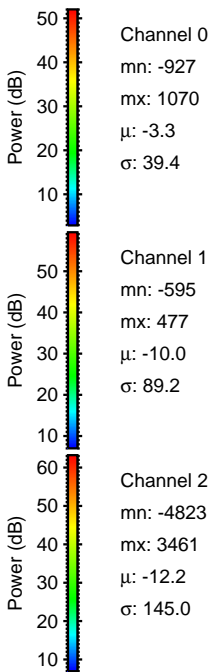
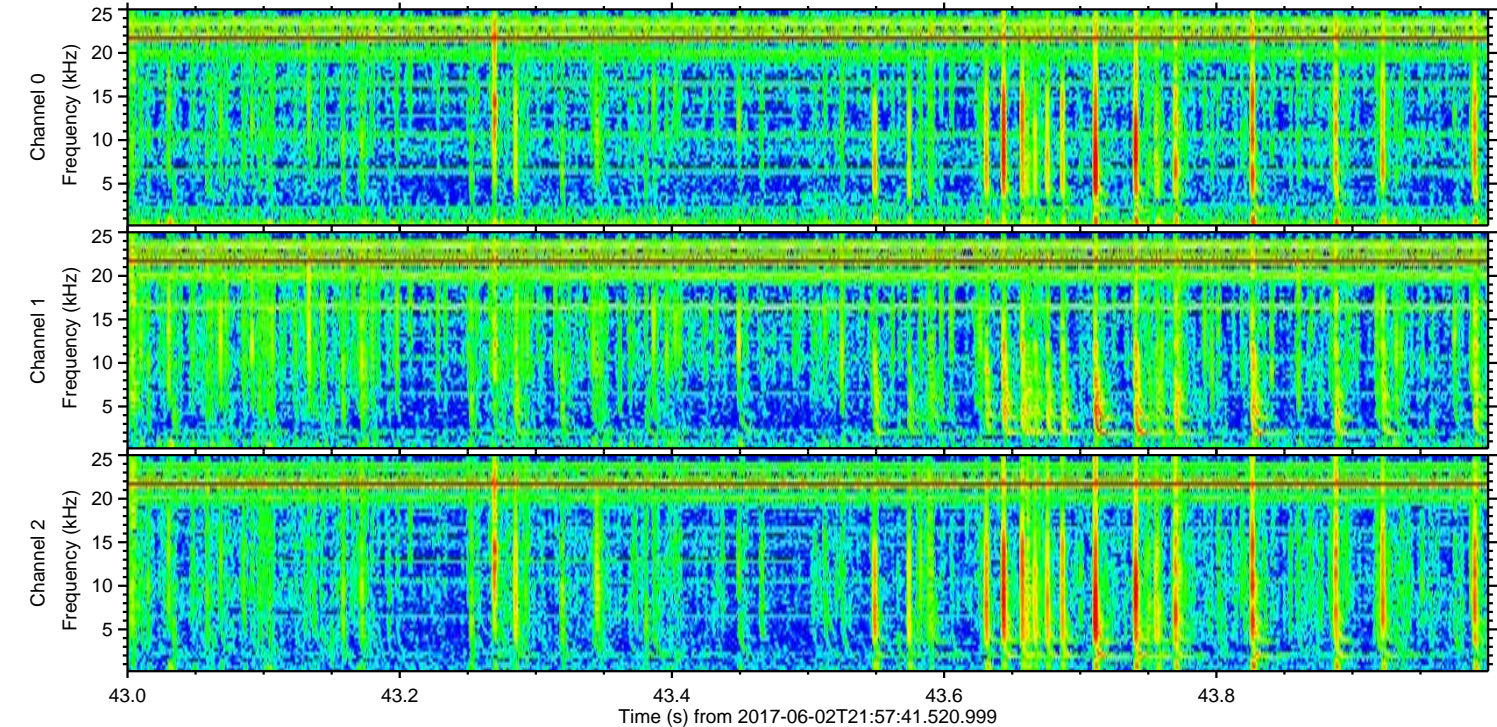
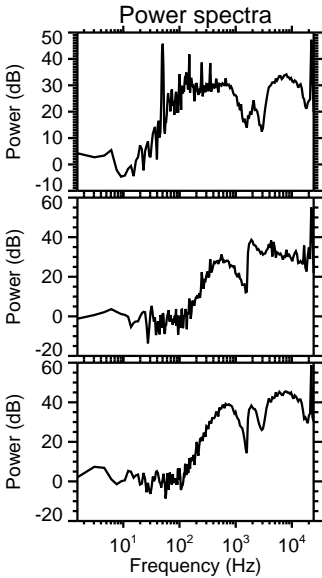
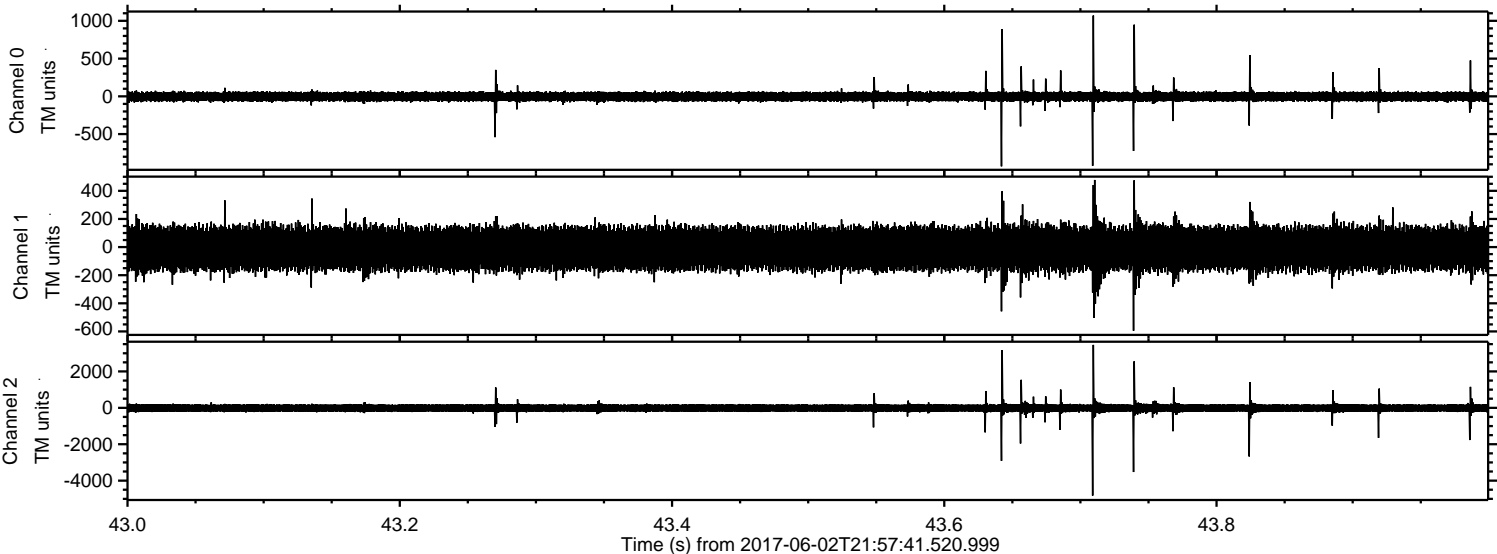

Processed Sat Jun 3 00:05:41 2017 by ELM ver.2012-10-06 from 001__elm20170602_215740__dat00.bin

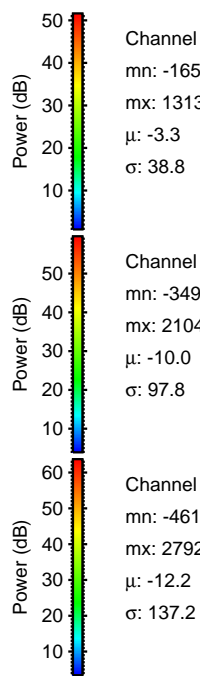
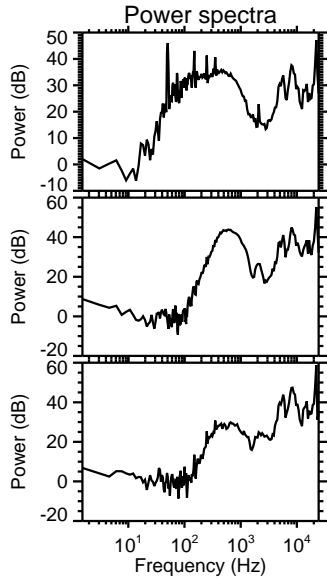
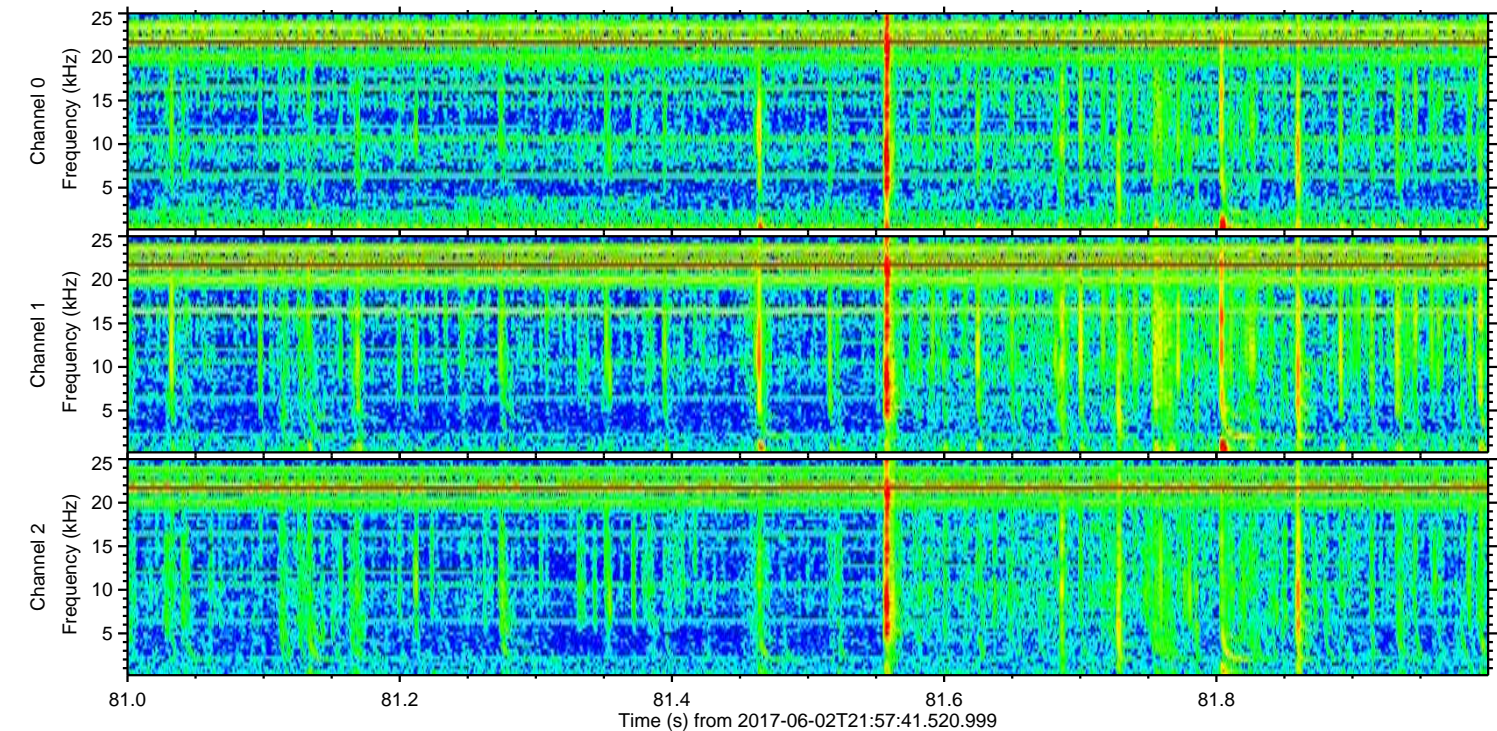
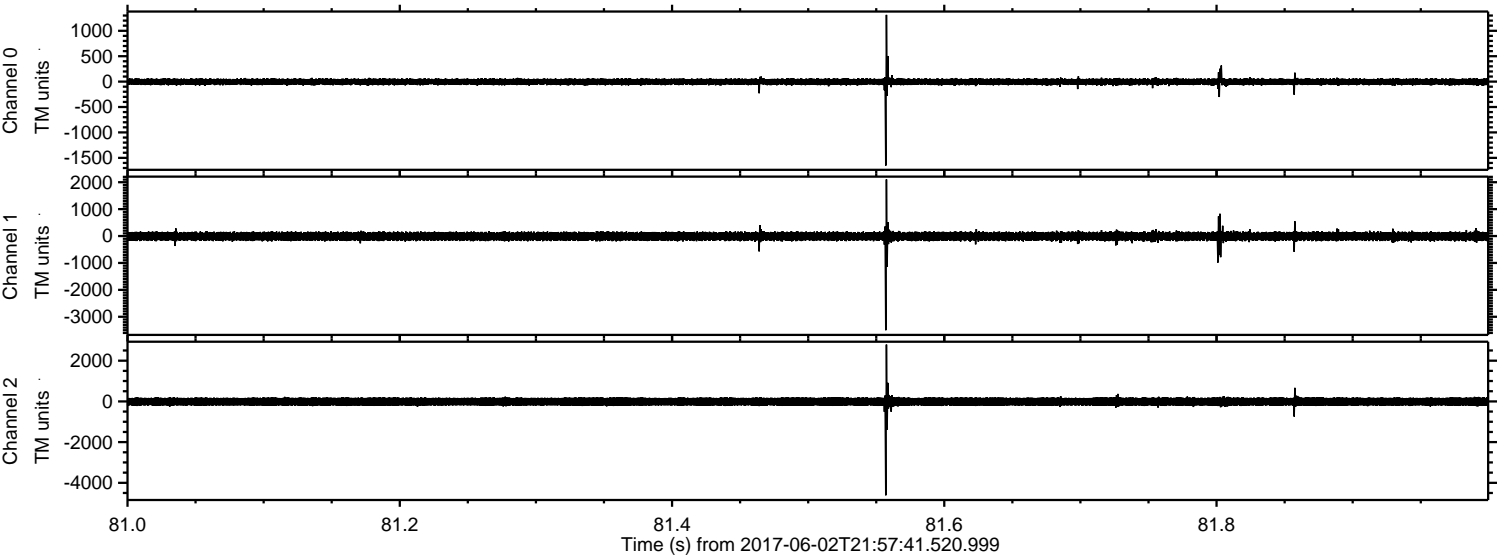

Power spectra

Processed Sat Jun 3 00:05:41 2017 by ELM ver.2012-10-06 from 001__elm20170602_215740__dat00.bin

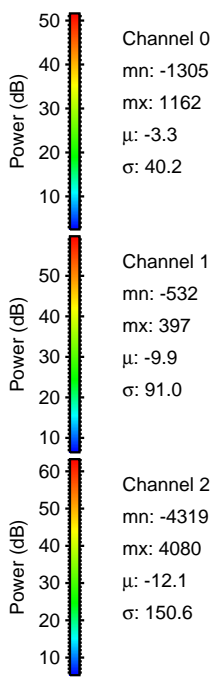
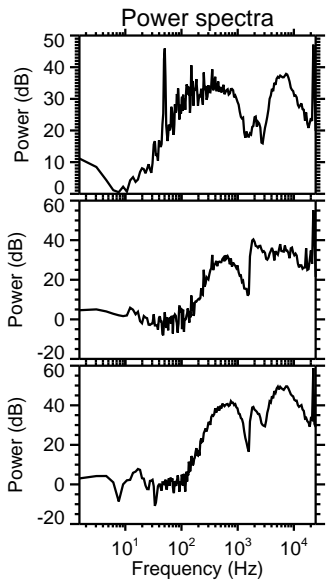
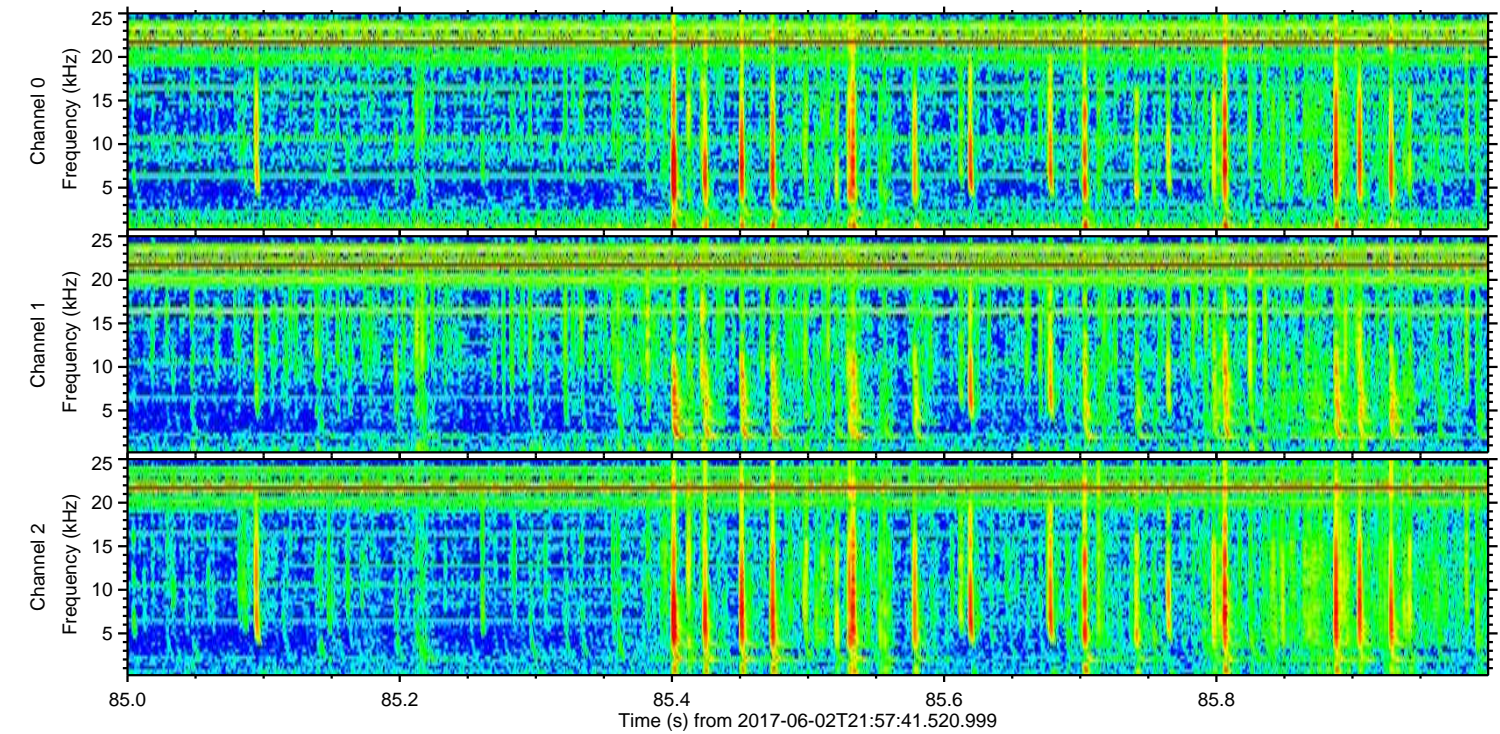
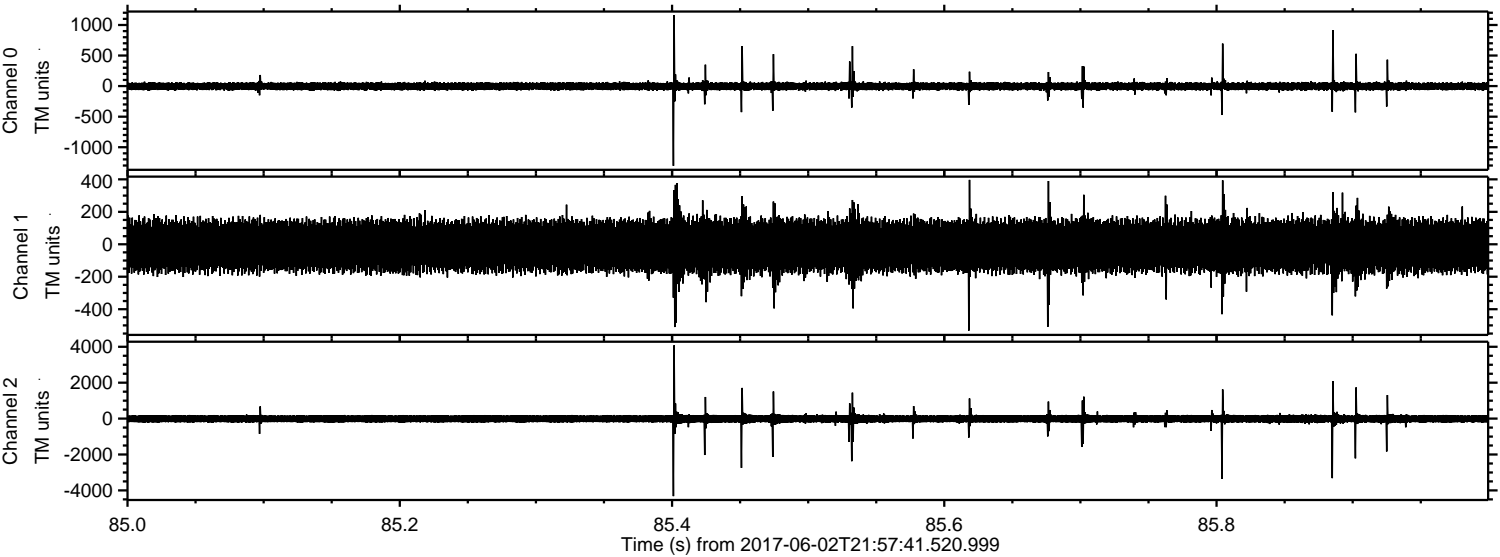

Channel 0
mn: -1305
mx: 1162
 μ : -3.3
 σ : 40.2

Channel 1
mn: -532
mx: 397
 μ : -9.9
 σ : 91.0

Channel 2
mn: -4319
mx: 4080
 μ : -12.1
 σ : 150.6

Processed Sat Jun 3 00:05:42 2017 by ELM ver.2012-10-06 from 001__elm20170602_215740__dat00.bin

