

ELMAVAN 3D WAVEFORMS (Measured data sampled at 50 kHz) 51000 packets of 144 samples from 2017-06-02T21:52:41.316.000.

Processed Sat Jun 3 00:00:31 2017 by ELM ver.2012-10-06 from 001__elm20170602_215240__dat00.bin

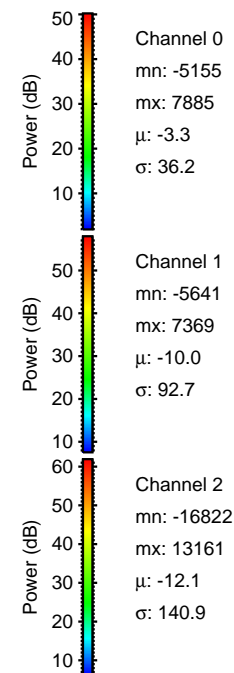

Processed Sat Jun 3 00:00:37 2017 by ELM ver.2012-10-06 from 001__elm20170602_215240__dat00.bin

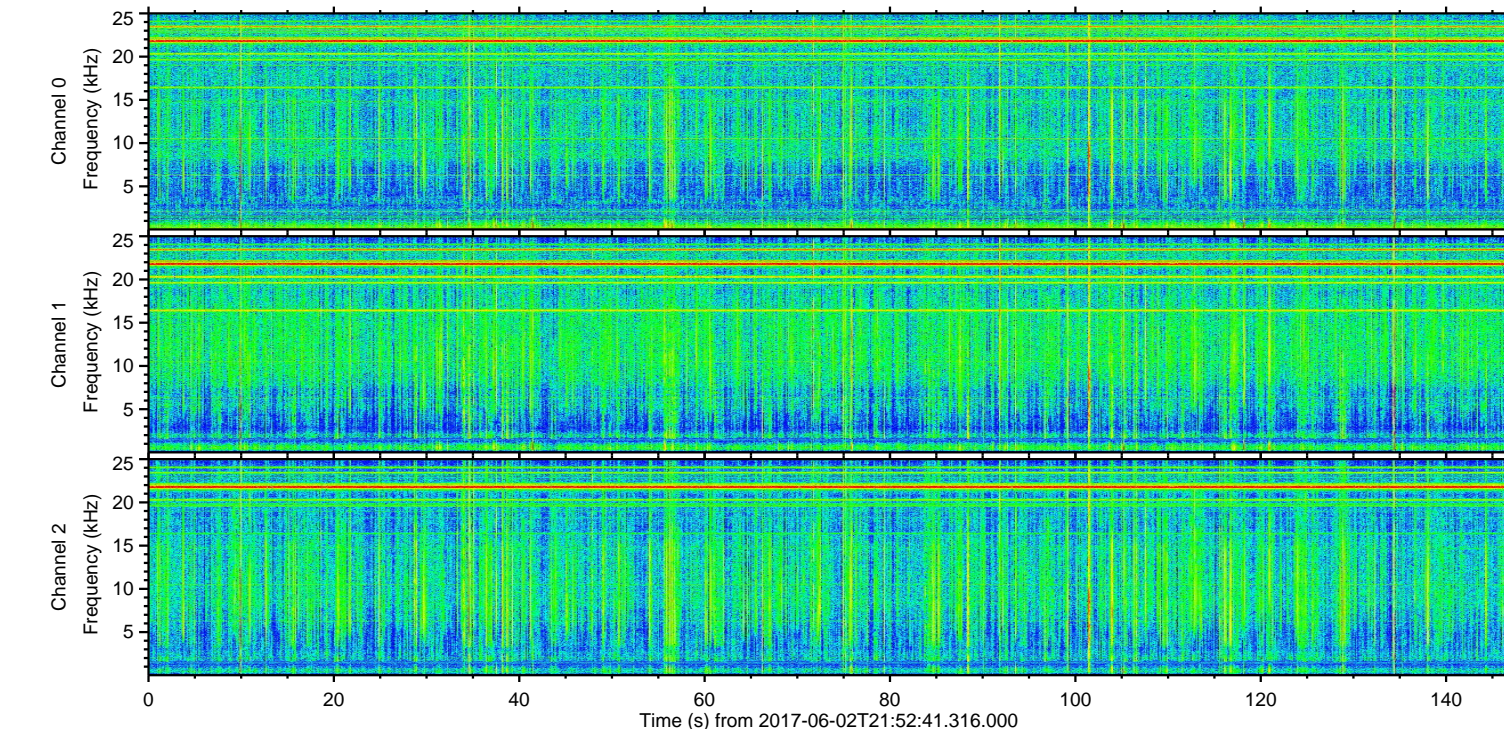
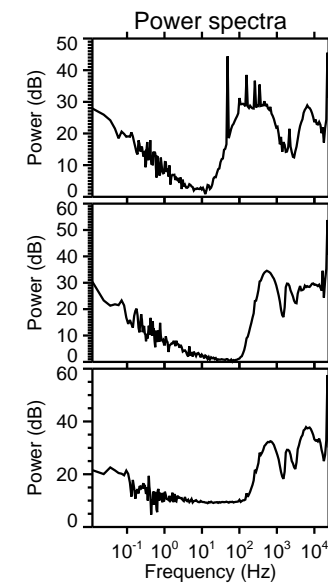
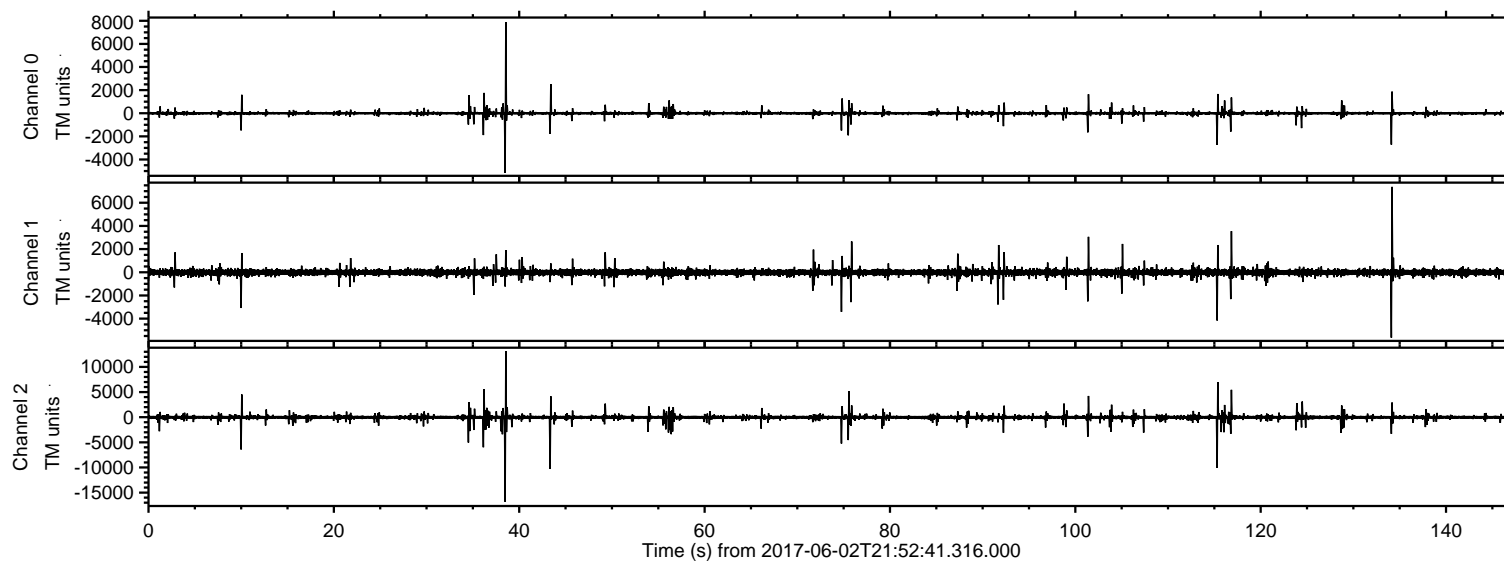
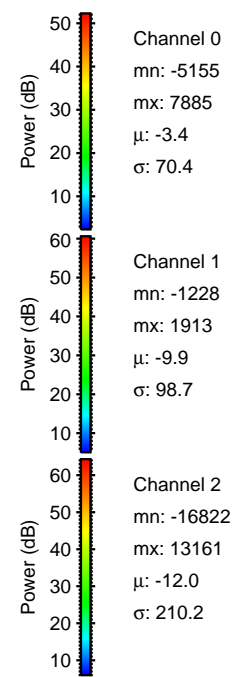
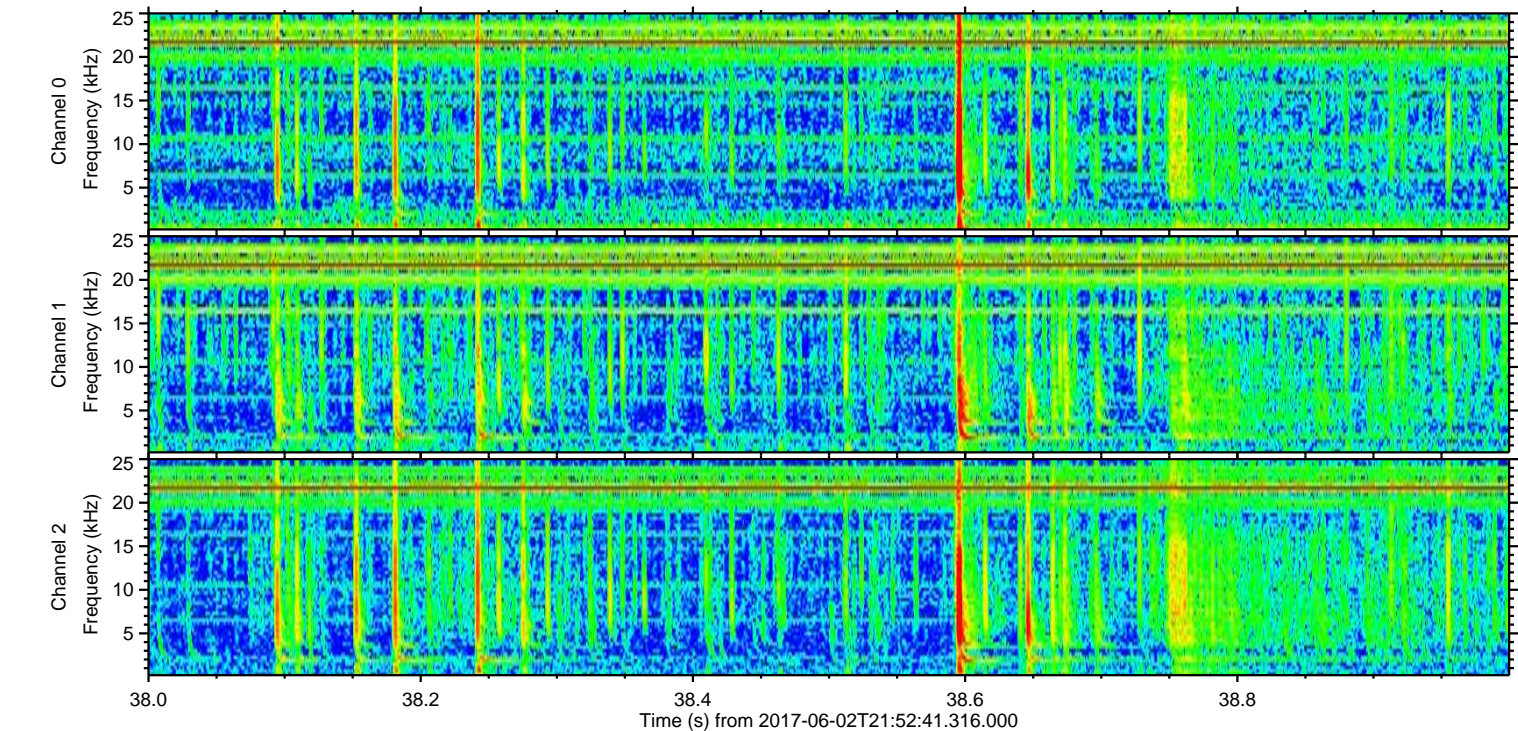
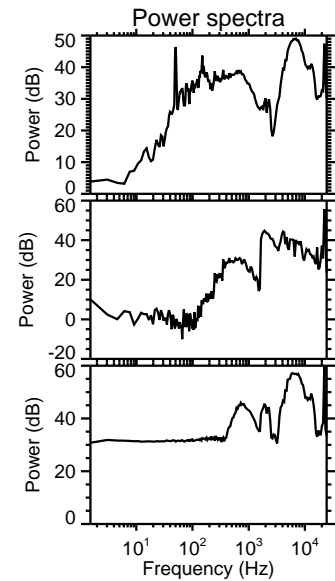
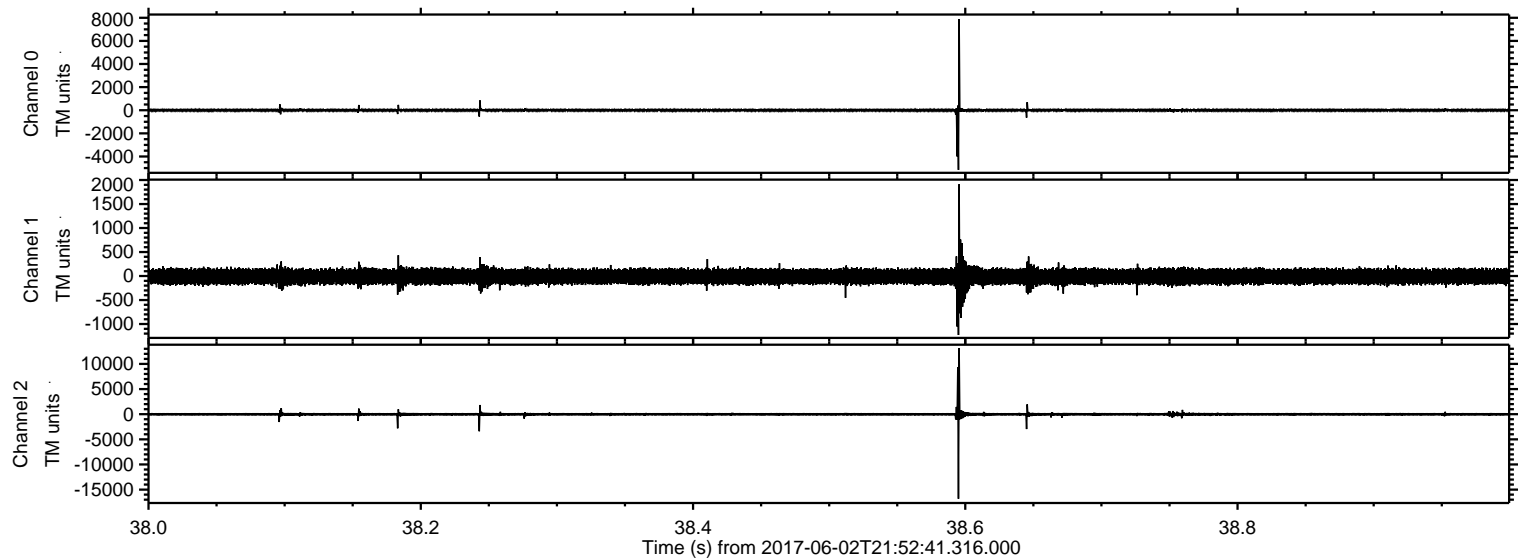

Processed Sat Jun 3 00:00:38 2017 by ELM ver.2012-10-06 from 001__elm20170602_215240__dat00.bin

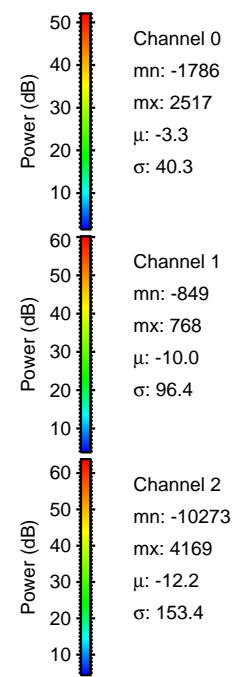
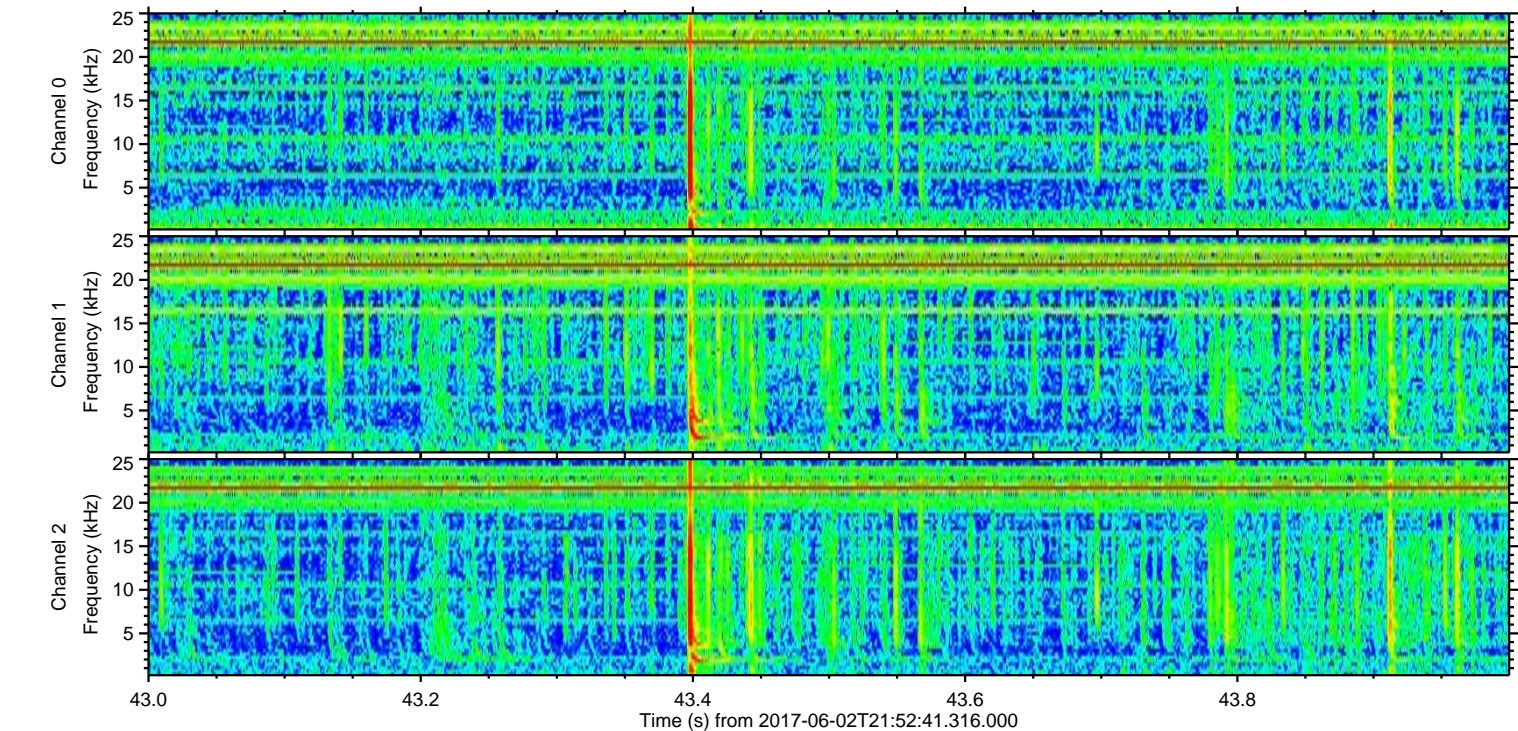
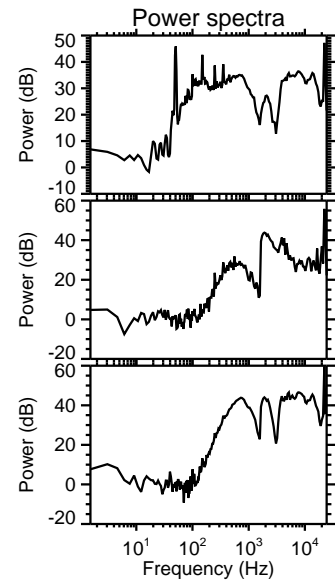
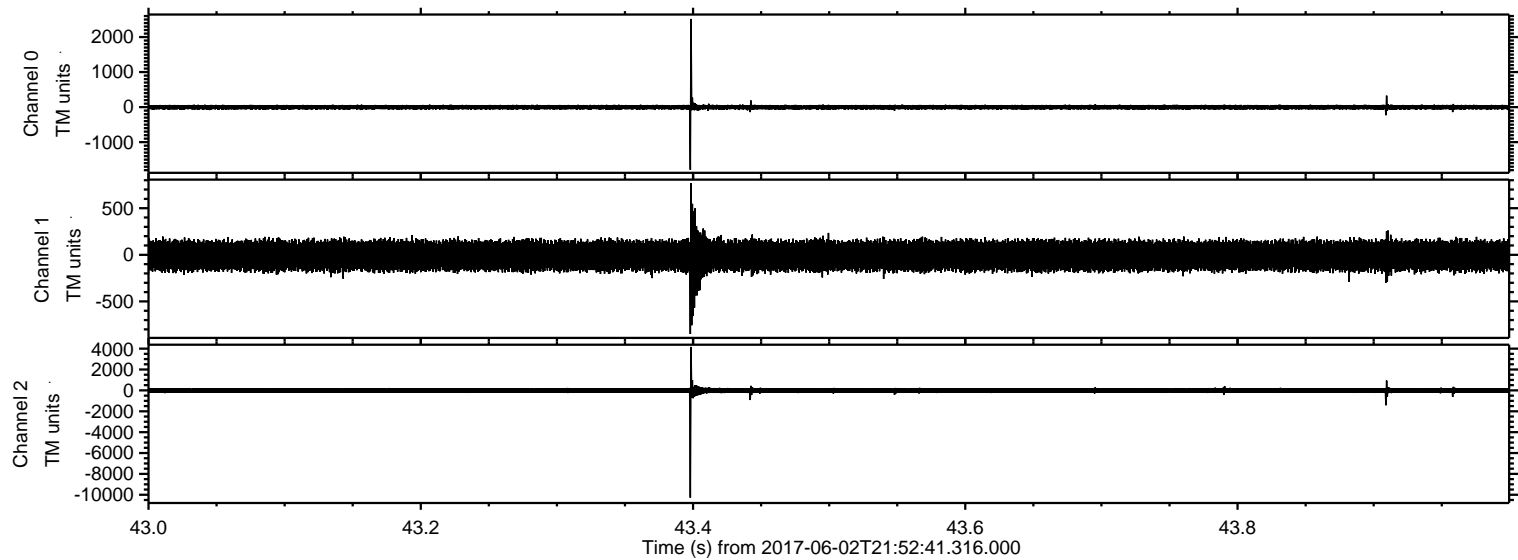

ELMAVAN 3D WAVEFORMS (Measured data sampled at 50 kHz) 51000 packets of 144 samples from 2017-06-02T21:52:41.316.000. Part 116/147

Processed Sat Jun 3 00:00:38 2017 by ELM ver.2012-10-06 from 001__elm20170602_215240__dat00.bin

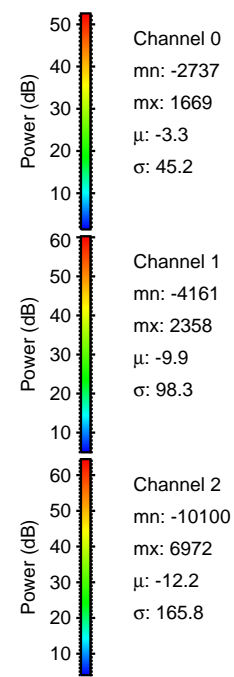
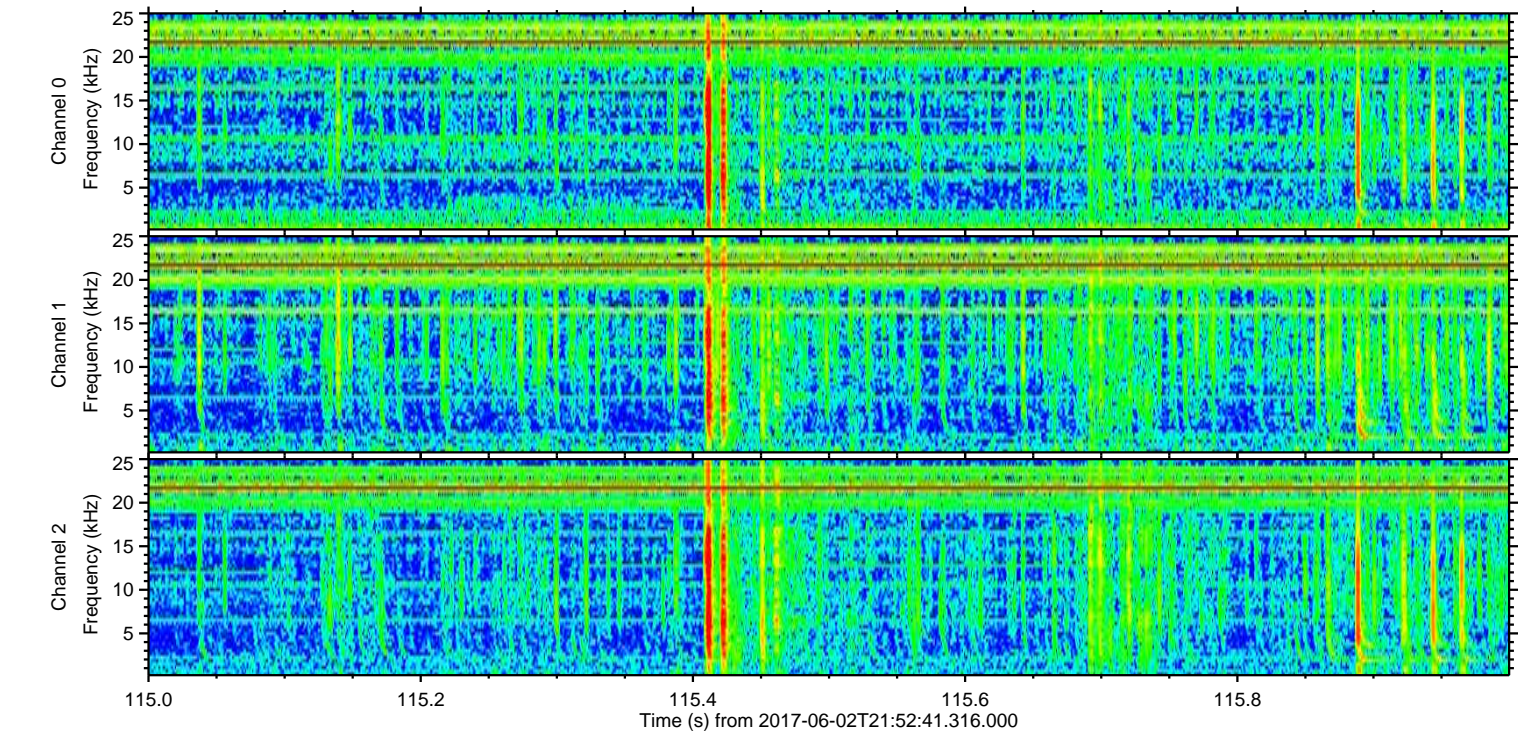
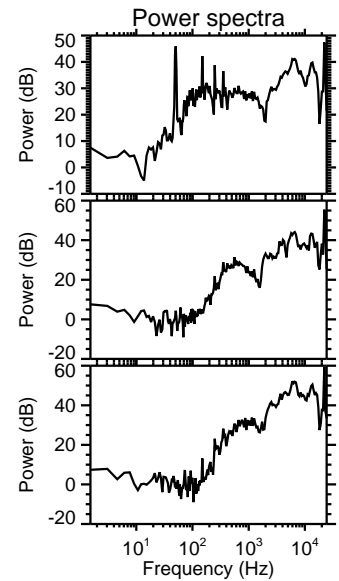
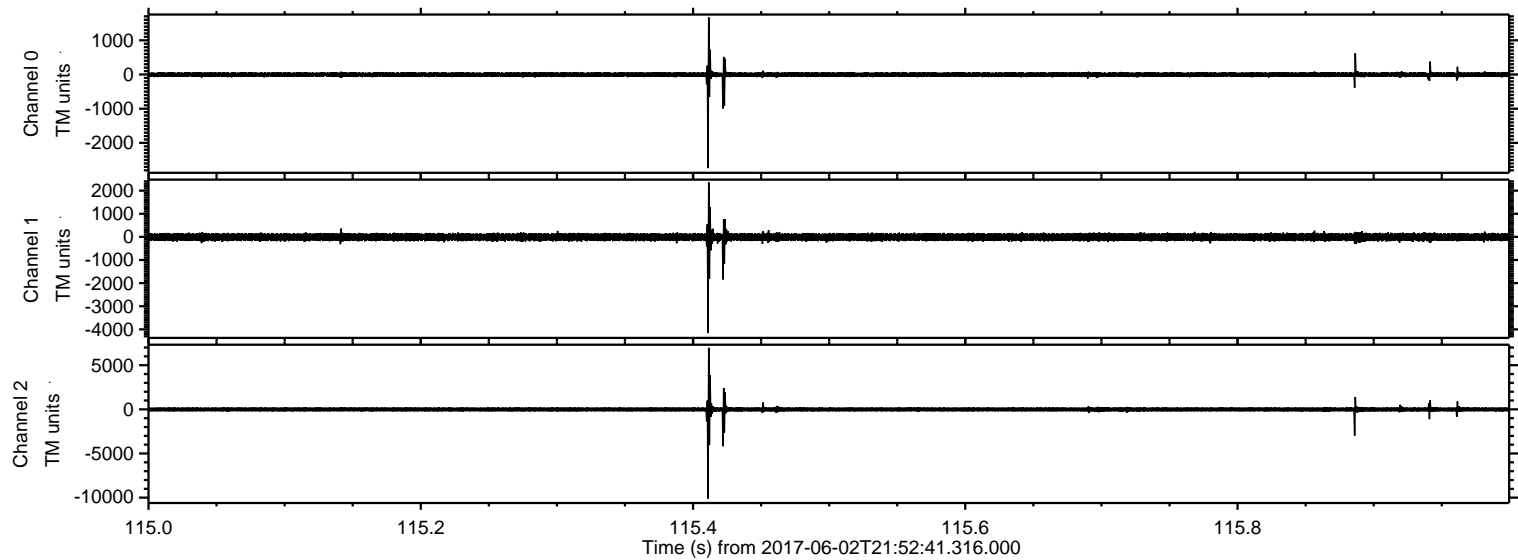

ELMAVAN 3D WAVEFORMS (Measured data sampled at 50 kHz) 51000 packets of 144 samples from 2017-06-02T21:52:41.316.000. Part 135/147

Processed Sat Jun 3 00:00:39 2017 by ELM ver.2012-10-06 from 001__elm20170602_215240__dat00.bin

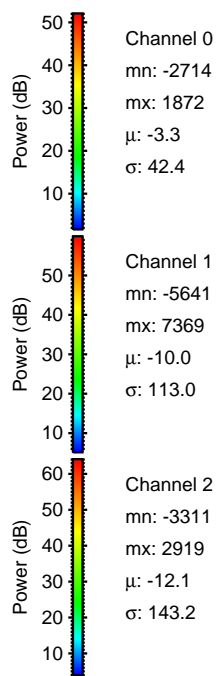
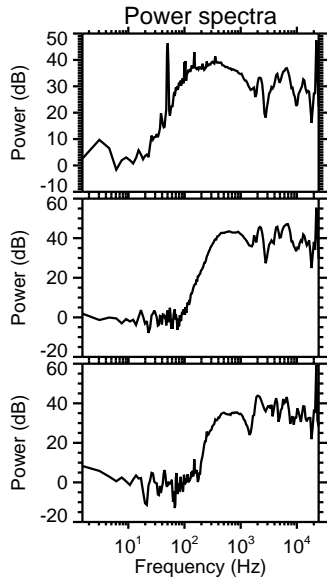
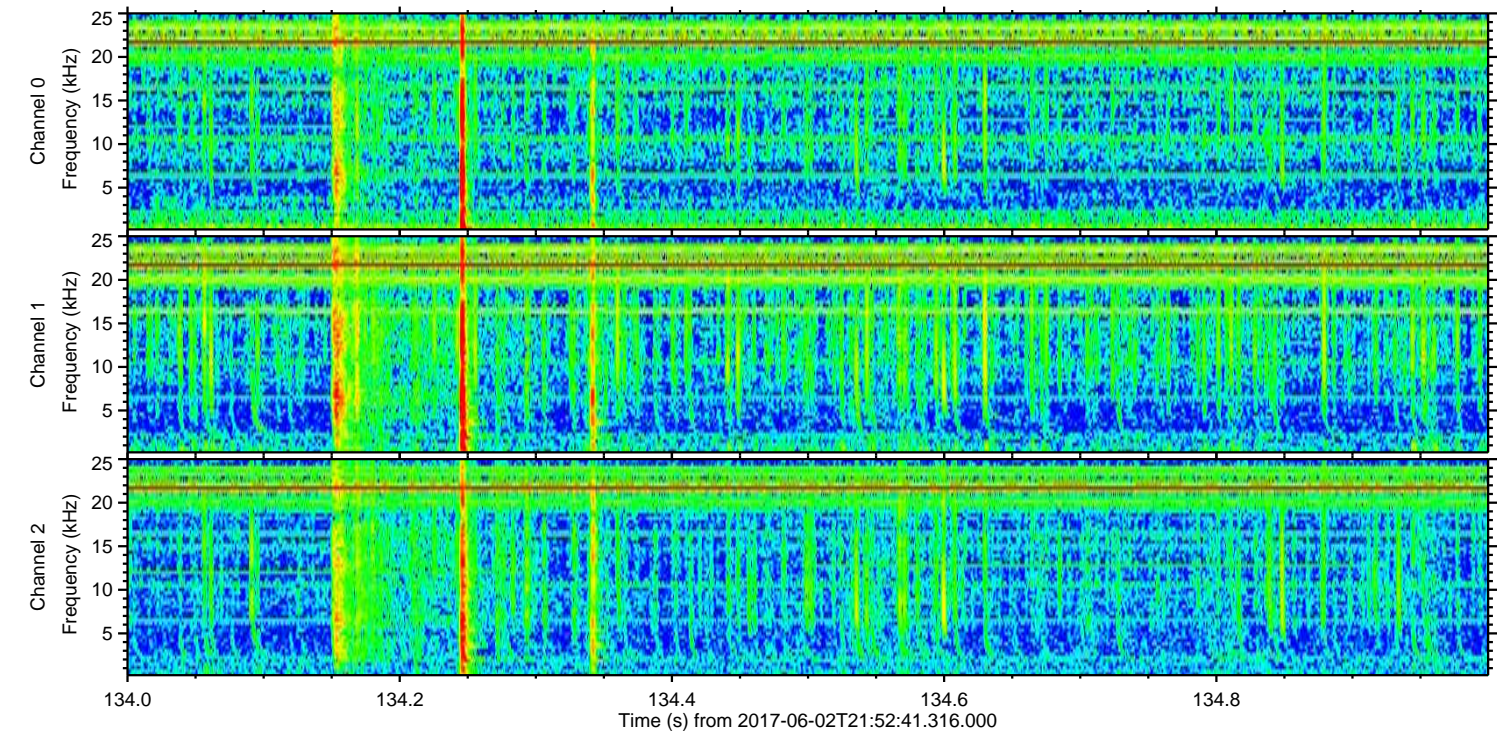
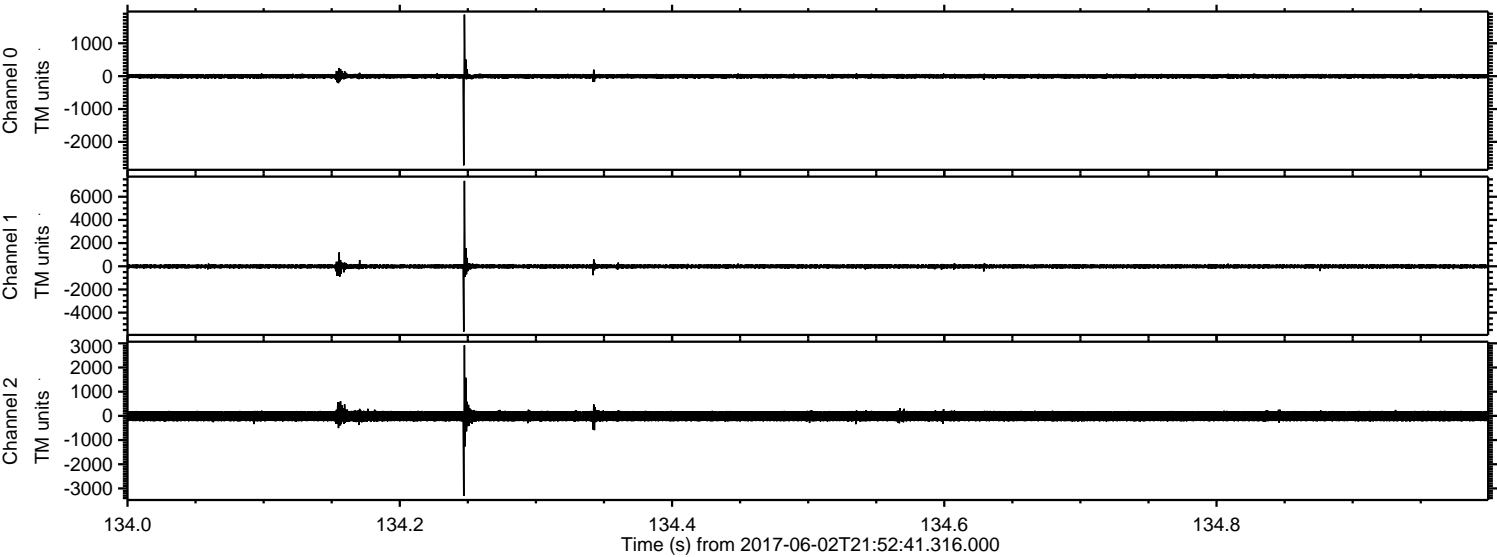

Processed Sat Jun 3 00:00:40 2017 by ELM ver.2012-10-06 from 001__elm20170602_215240__dat00.bin

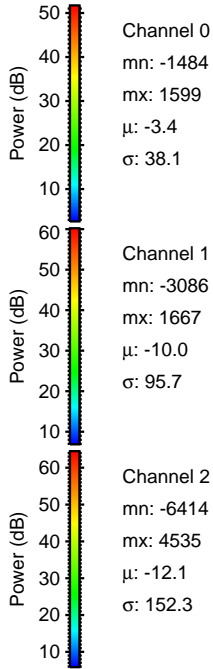
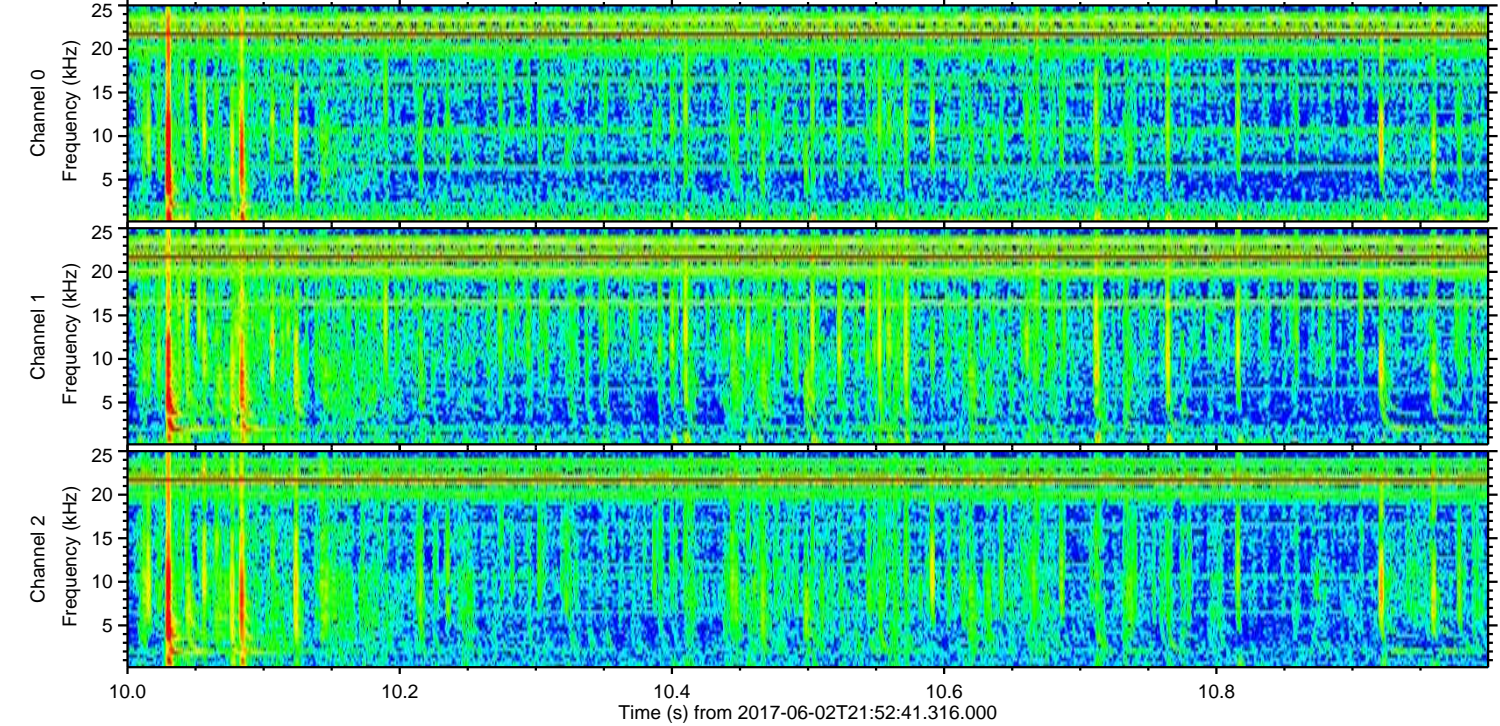
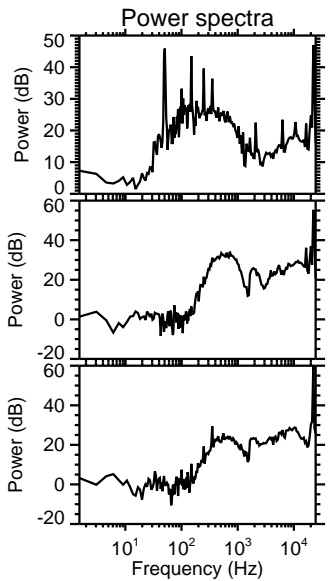
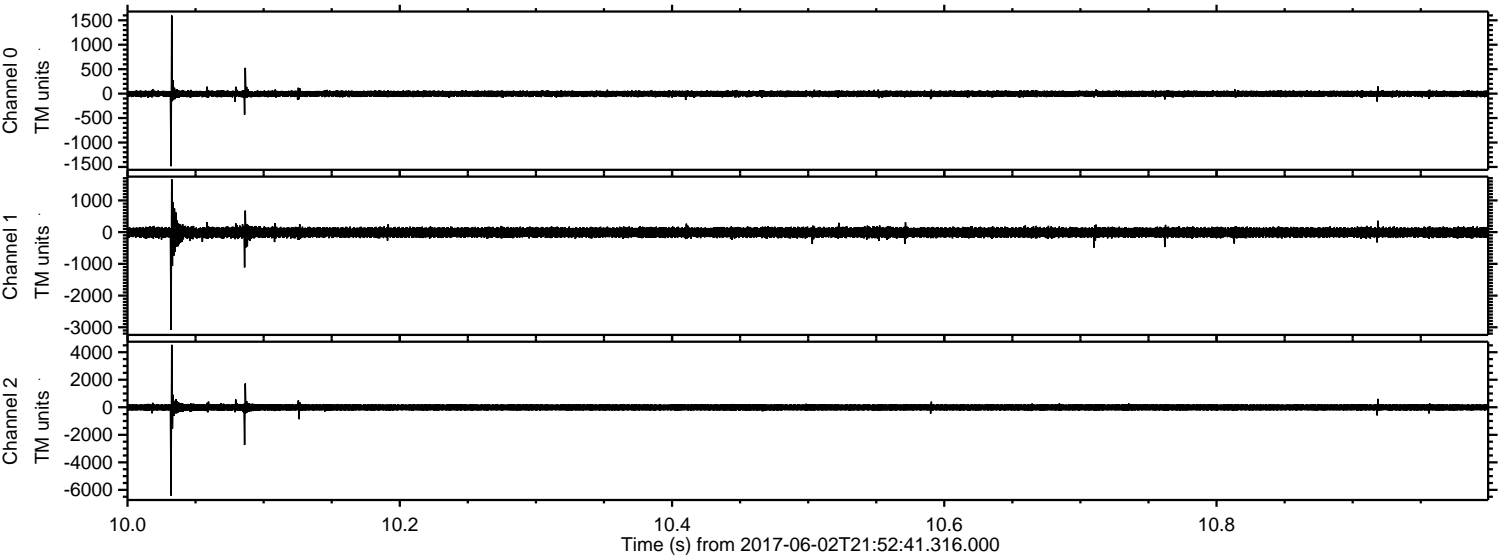

Channel 0
mn: -1484
mx: 1599
 μ : -3.4
 σ : 38.1

Channel 1
mn: -3086
mx: 1667
 μ : -10.0
 σ : 95.7

Channel 2
mn: -6414
mx: 4535
 μ : -12.1
 σ : 152.3

Processed Sat Jun 3 00:00:40 2017 by ELM ver.2012-10-06 from 001__elm20170602_215240__dat00.bin

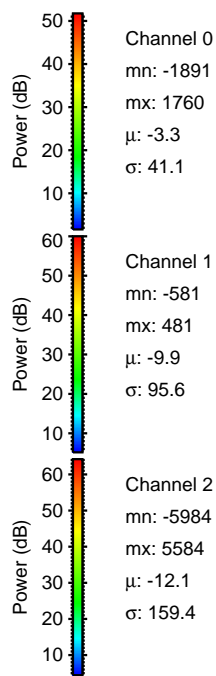
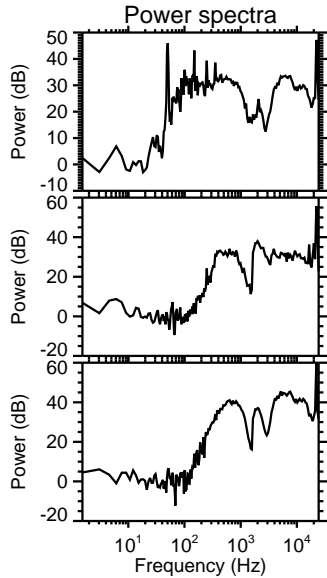
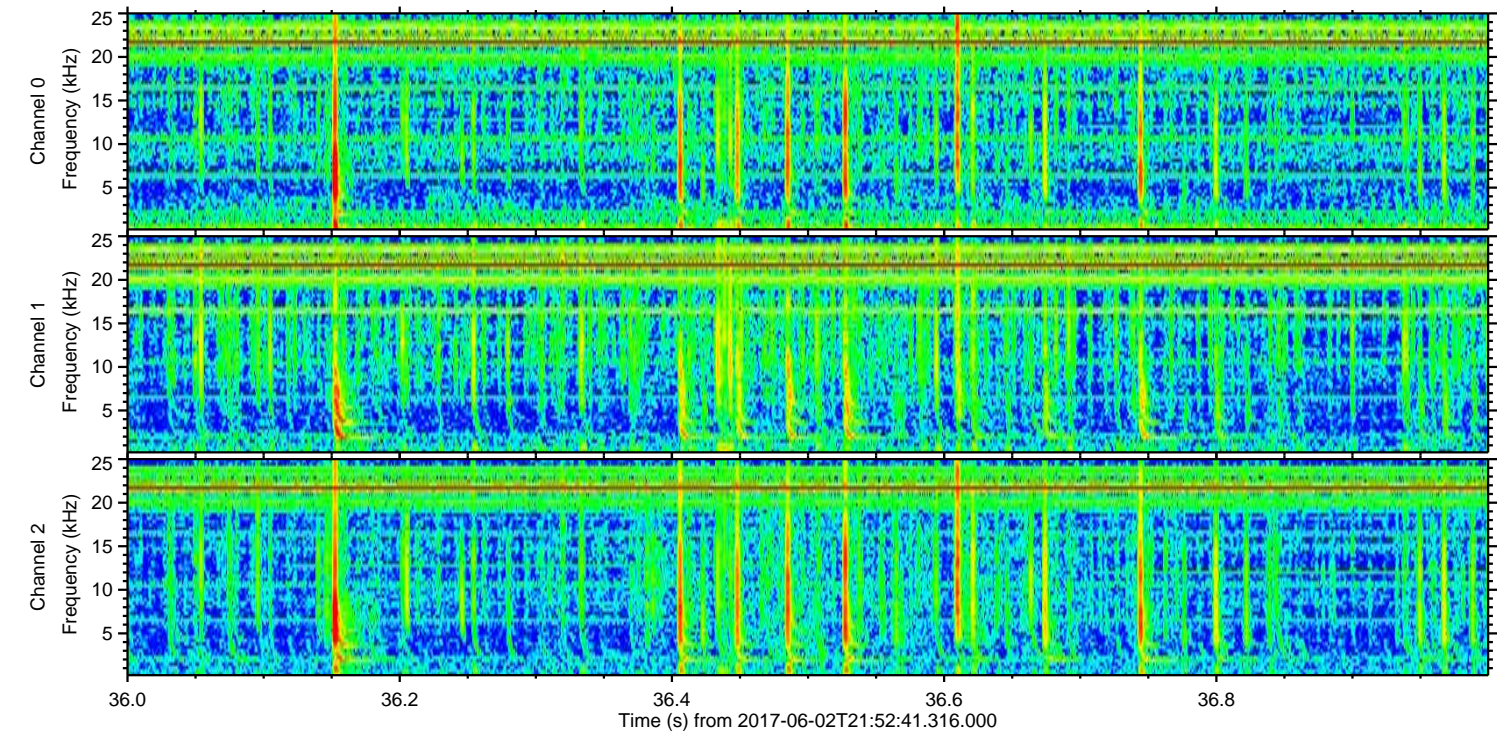
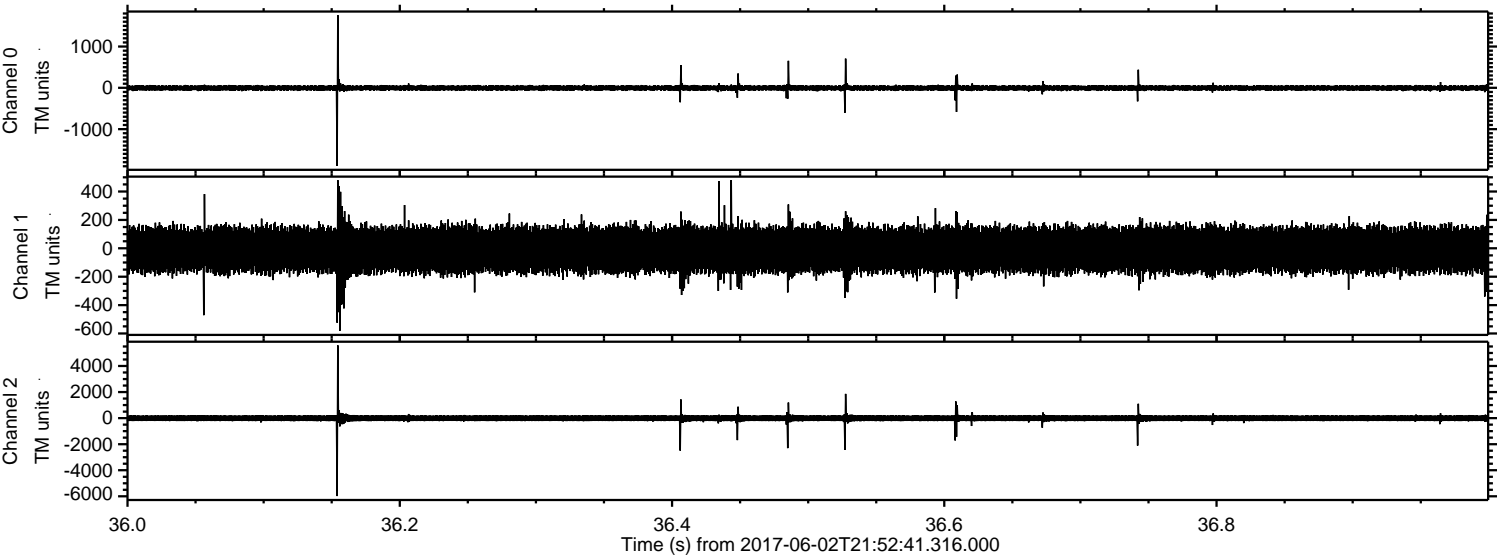

ELMAVAN 3D WAVEFORMS (Measured data sampled at 50 kHz) 51000 packets of 144 samples from 2017-06-02T21:52:41.316.000. Part 117/147

Processed Sat Jun 3 00:00:41 2017 by ELM ver.2012-10-06 from 001__elm20170602_215240__dat00.bin

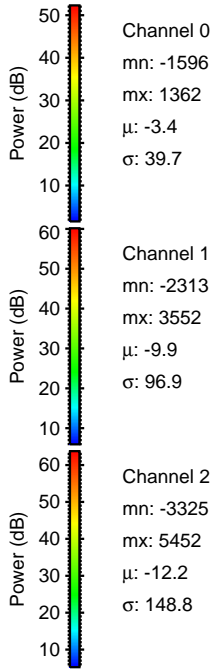
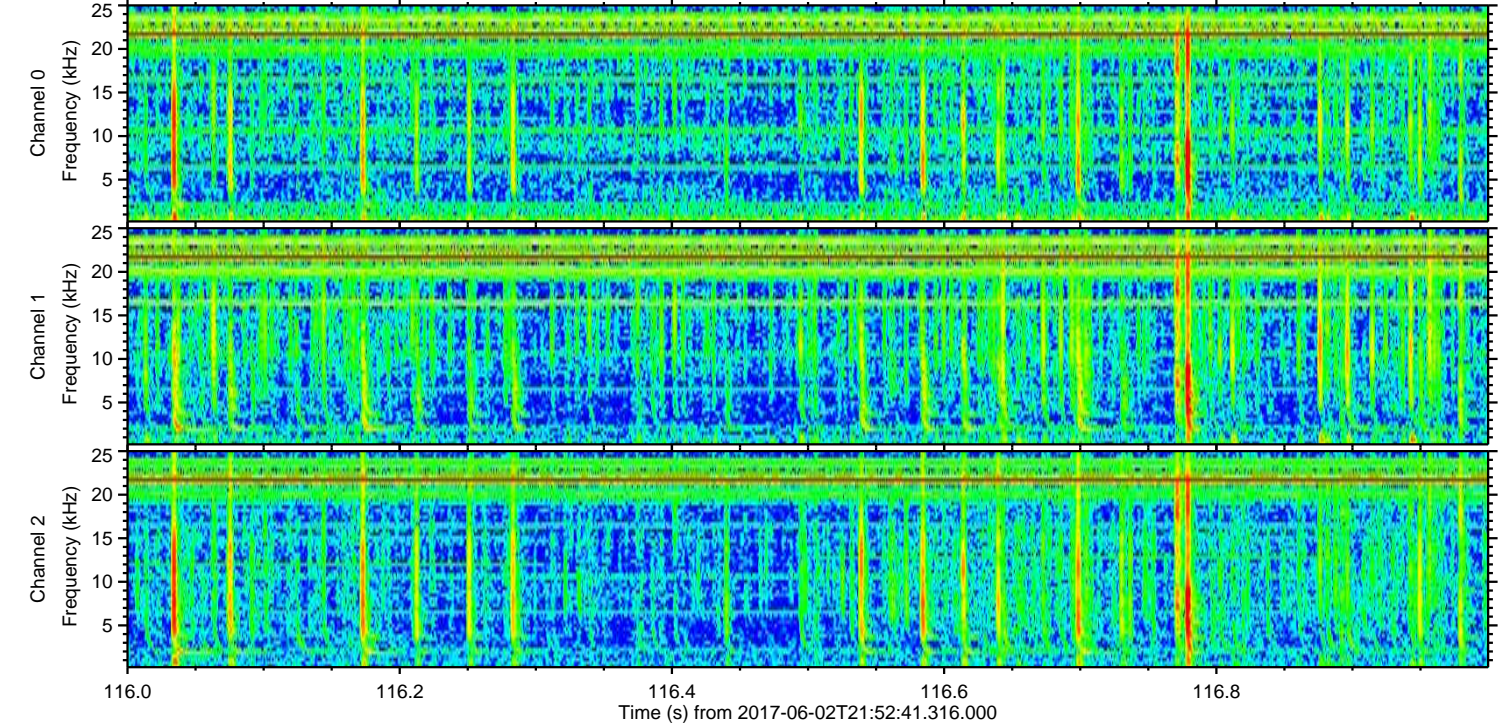
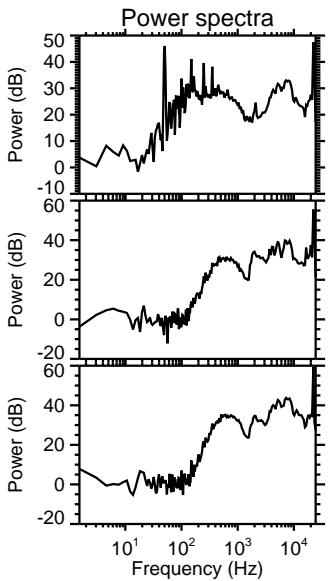
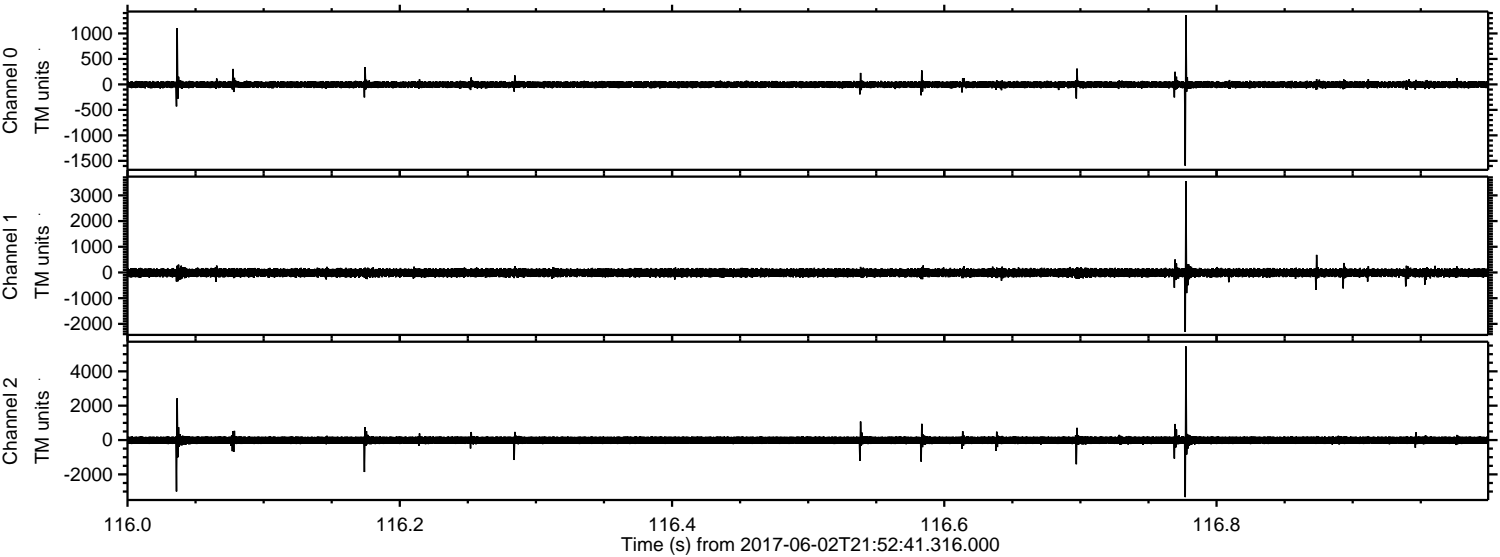

Channel 0
mn: -1596
mx: 1362
 μ : -3.4
 σ : 39.7

Channel 1
mn: -2313
mx: 3552
 μ : -9.9
 σ : 96.9

Channel 2
mn: -3325
mx: 5452
 μ : -12.2
 σ : 148.8

Processed Sat Jun 3 00:00:41 2017 by ELM ver.2012-10-06 from 001__elm20170602_215240__dat00.bin

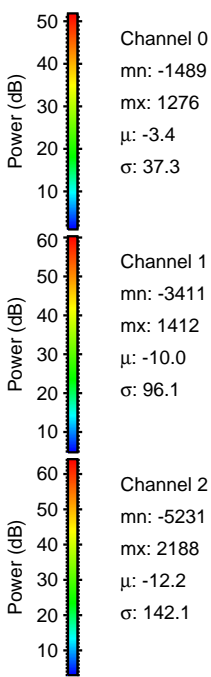
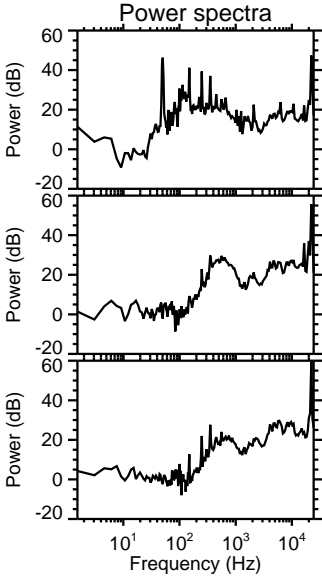
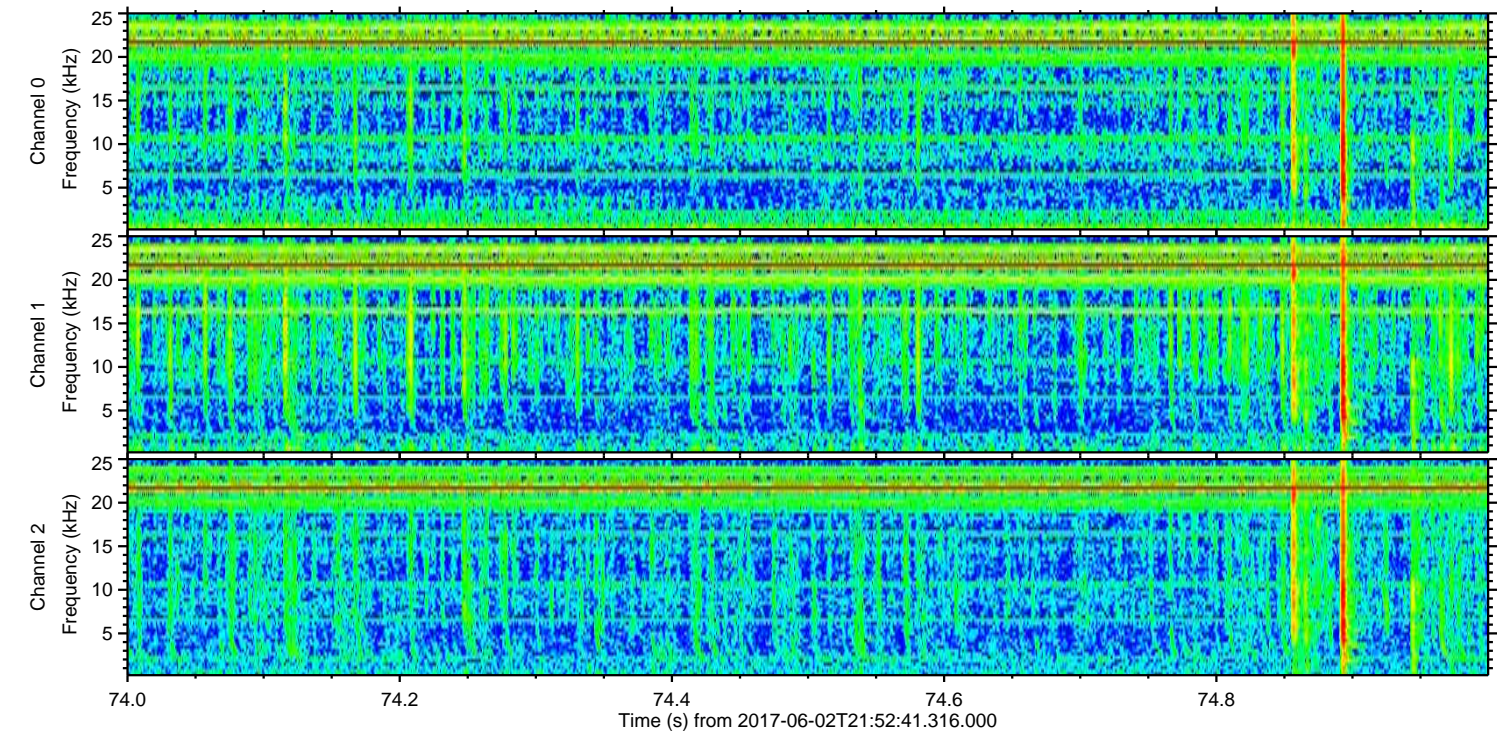
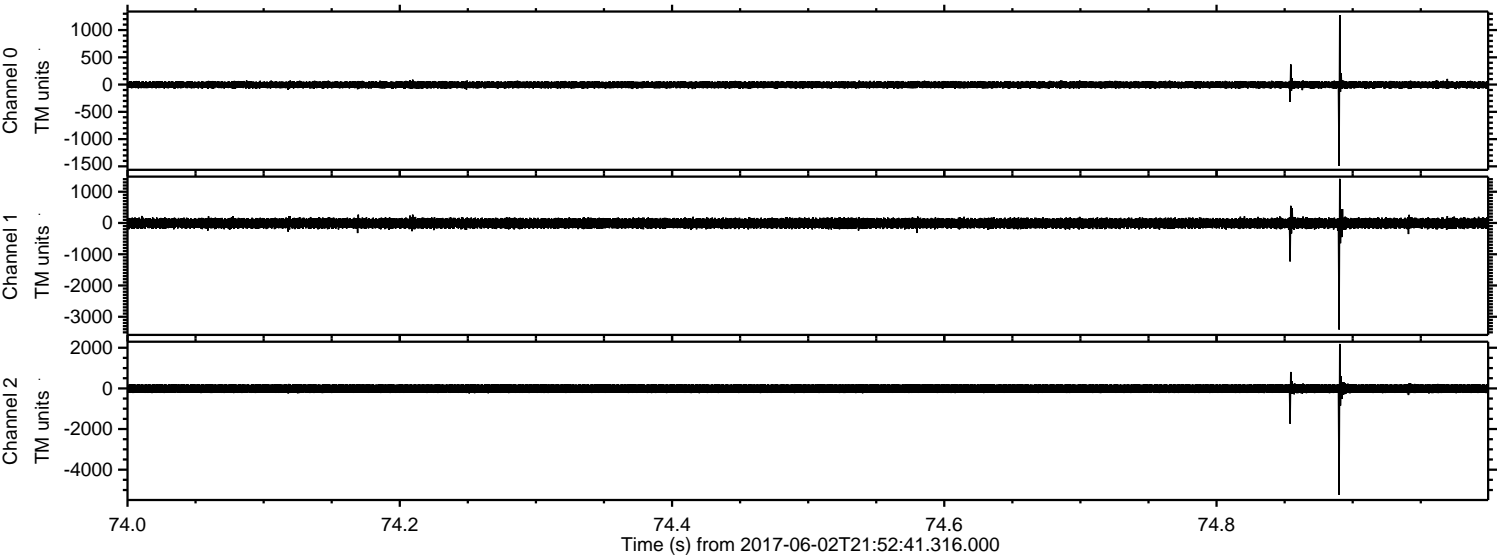

Processed Sat Jun 3 00:00:42 2017 by ELM ver.2012-10-06 from 001__elm20170602_215240__dat00.bin

