

ELMAVAN 3D WAVEFORMS (Measured data sampled at 50 kHz) 51000 packets of 144 samples from 2017-06-02T19:12:34.851.999.

Processed Fri Jun 2 21:20:13 2017 by ELM ver.2012-10-06 from 001__elm20170602_191233__dat00.bin

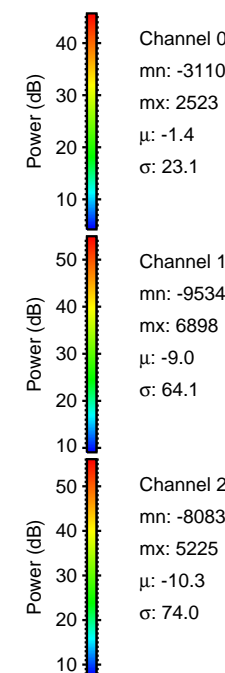

Processed Fri Jun 2 21:20:19 2017 by ELM ver.2012-10-06 from 001__elm20170602_191233__dat00.bin

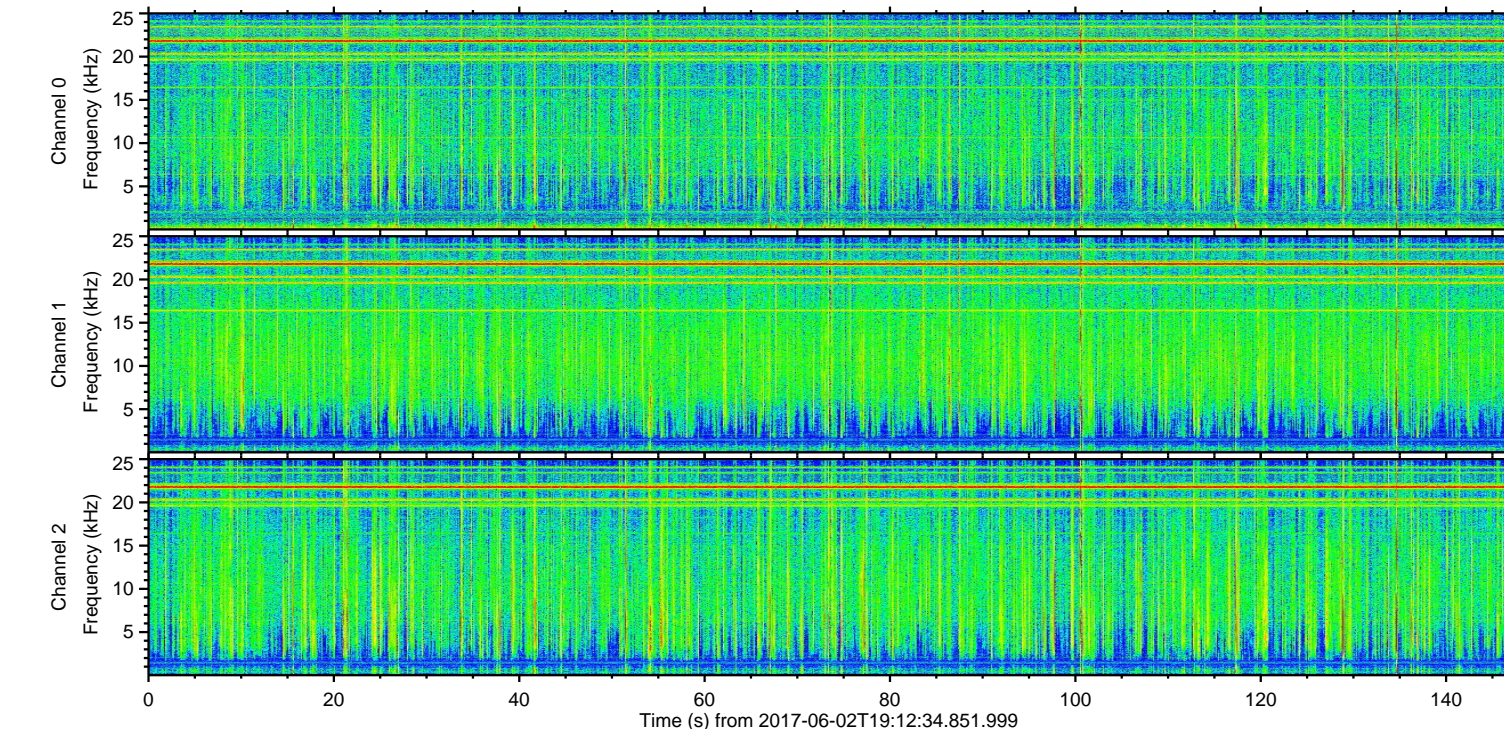
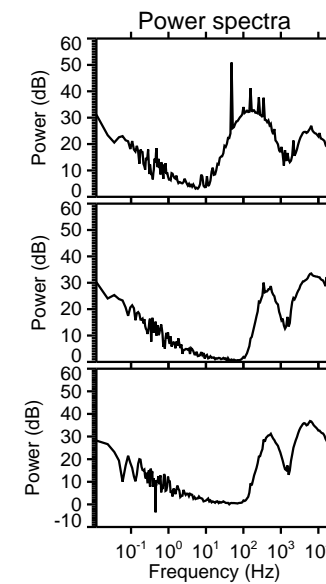
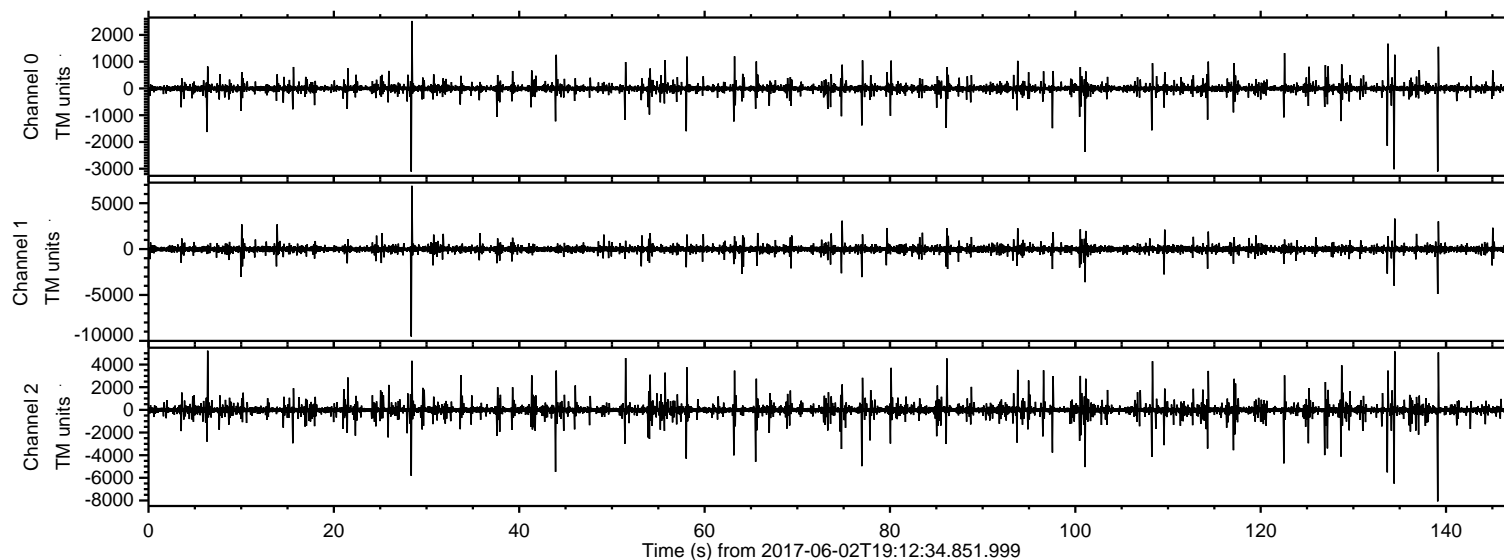
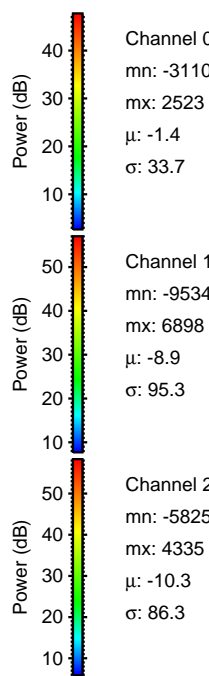
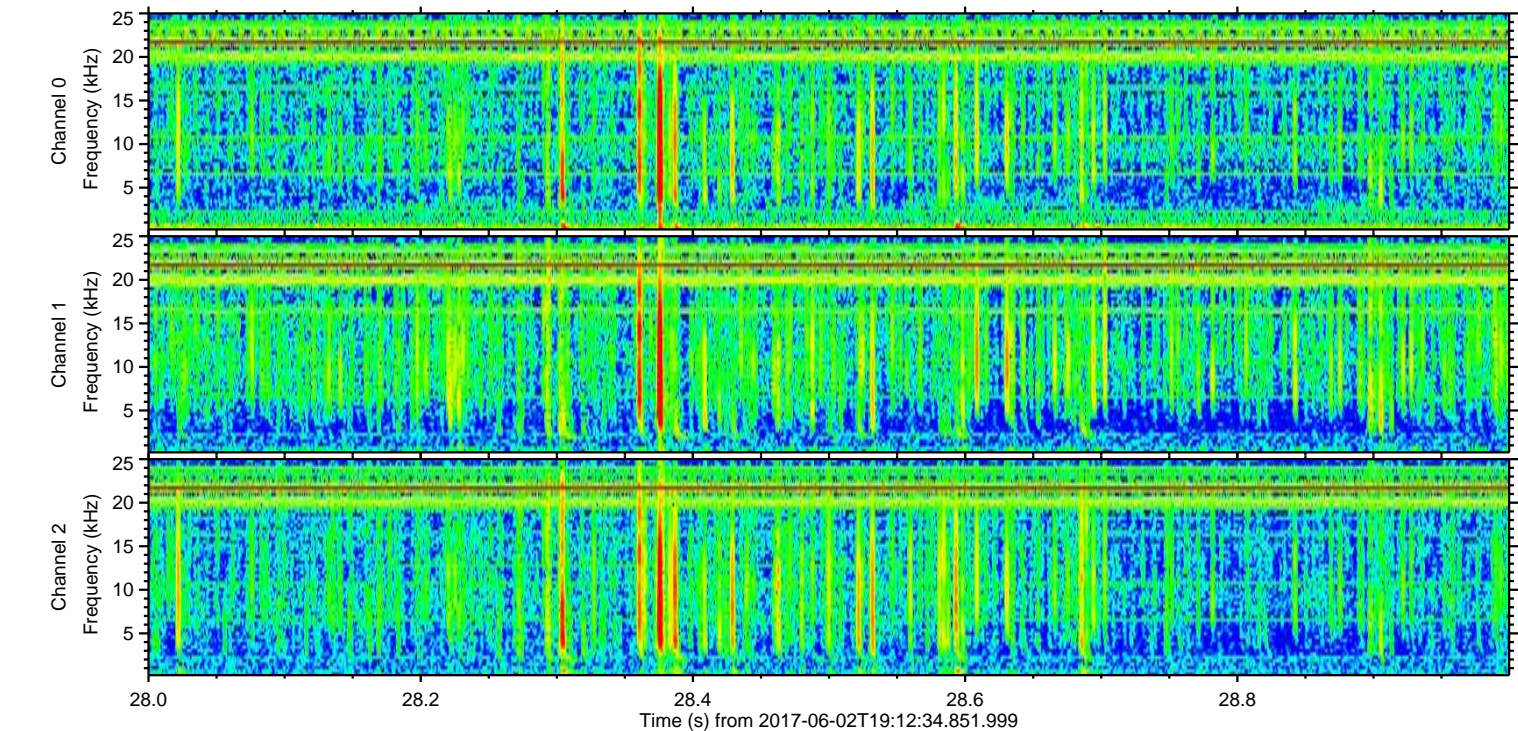
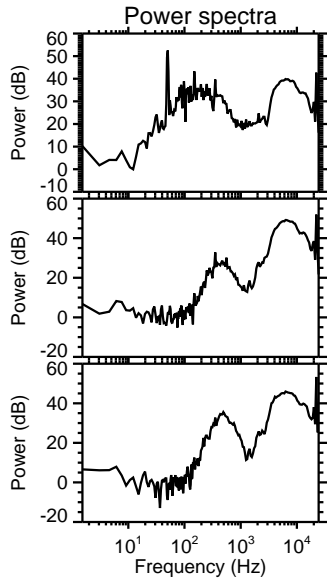
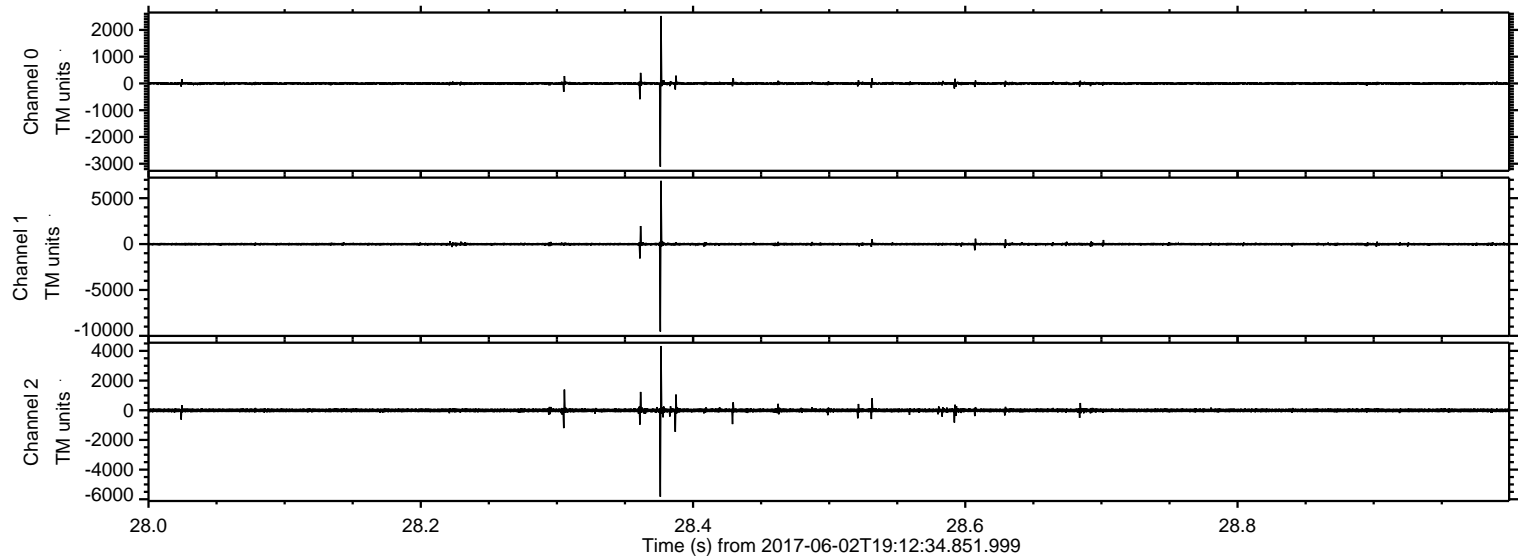

ELMAVAN 3D WAVEFORMS (Measured data sampled at 50 kHz) 51000 packets of 144 samples from 2017-06-02T19:12:34.851.999. Part 140/147

Processed Fri Jun 2 21:20:20 2017 by ELM ver.2012-10-06 from 001__elm20170602_191233__dat00.bin

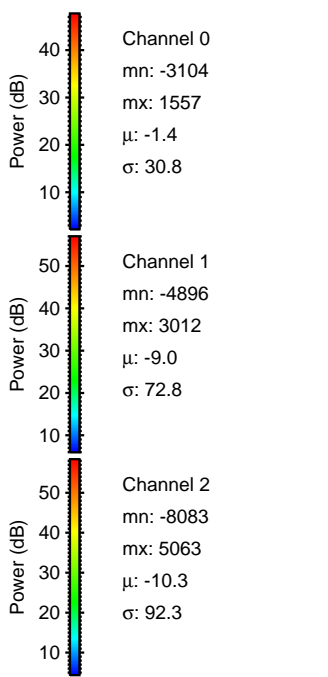
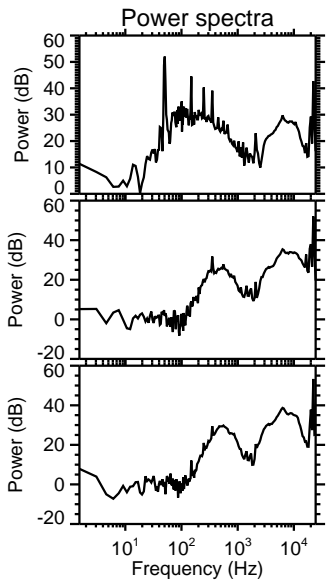
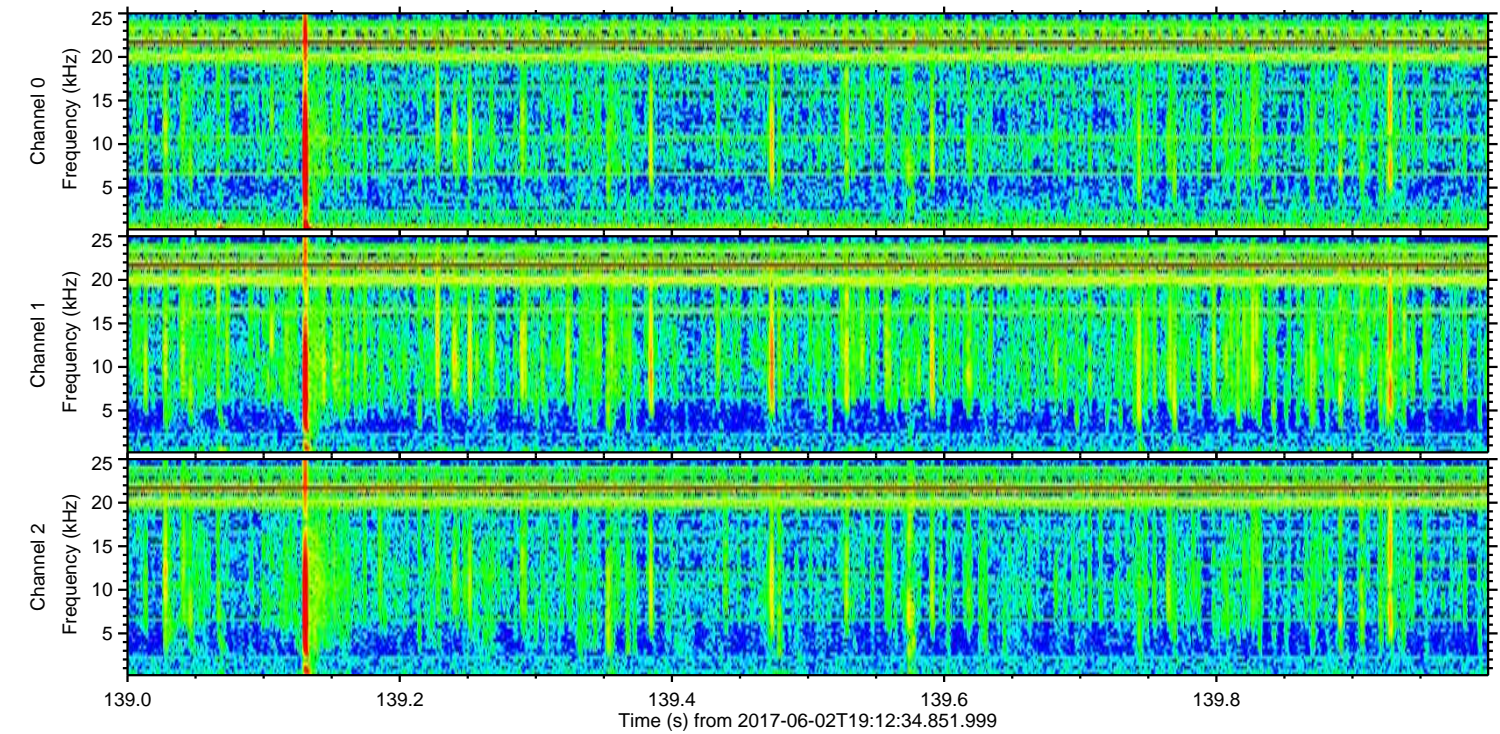
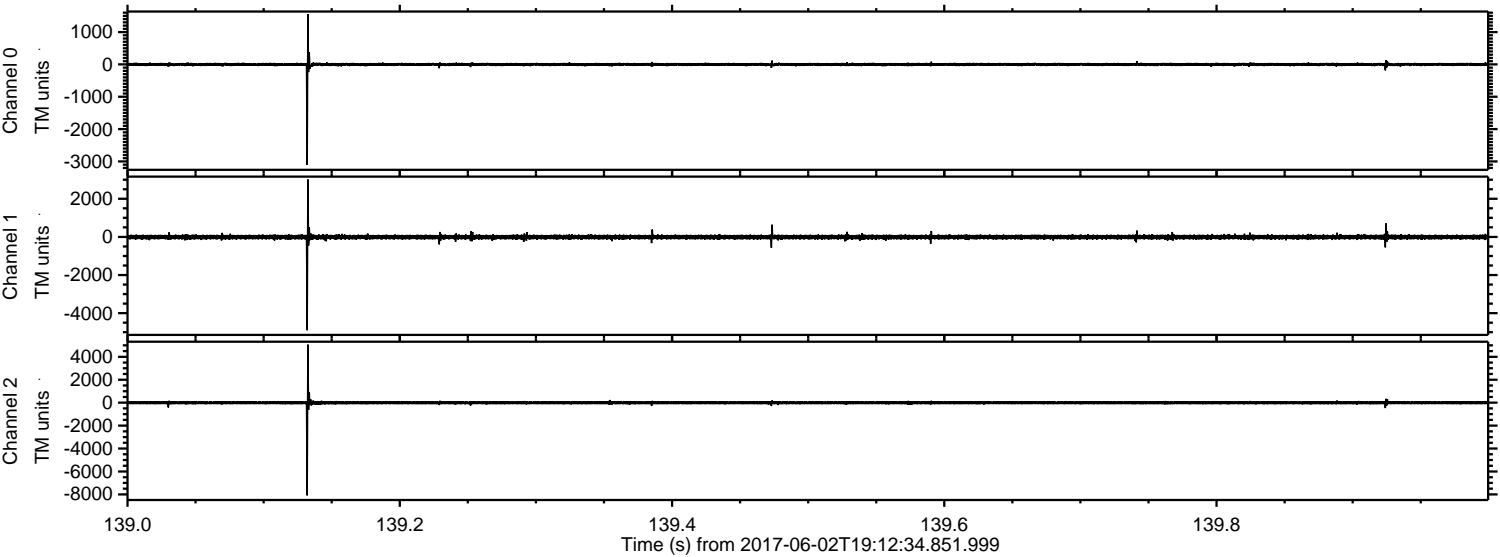

ELMAVAN 3D WAVEFORMS (Measured data sampled at 50 kHz) 51000 packets of 144 samples from 2017-06-02T19:12:34.851.999. Part 135/147

Processed Fri Jun 2 21:20:20 2017 by ELM ver.2012-10-06 from 001__elm20170602_191233__dat00.bin

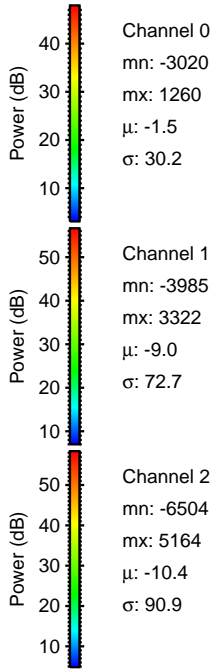
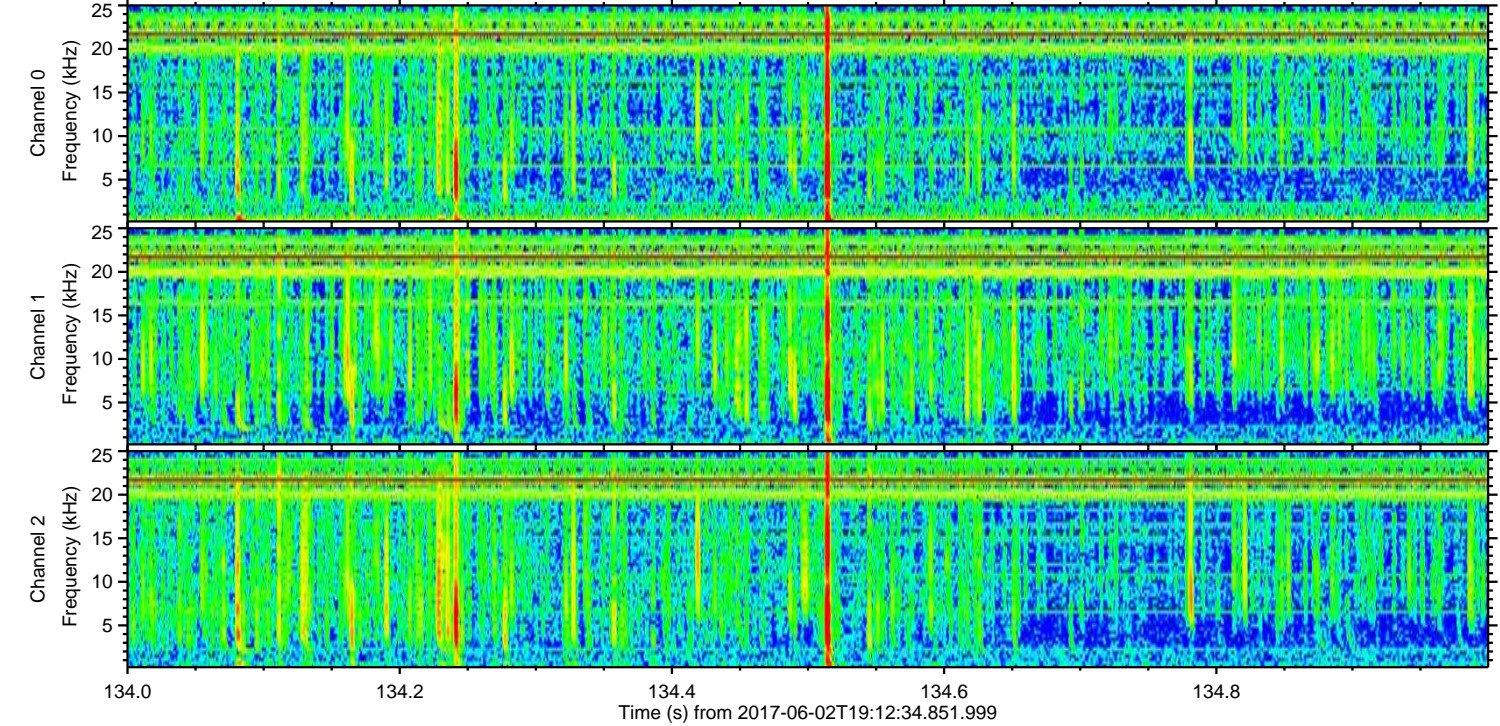
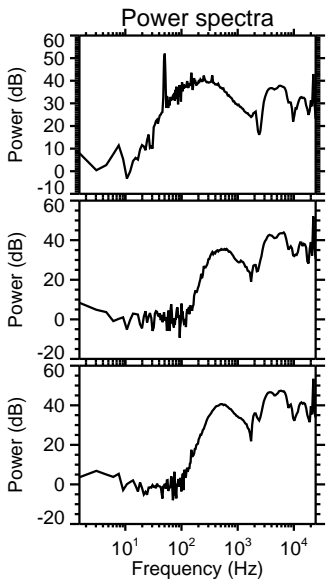
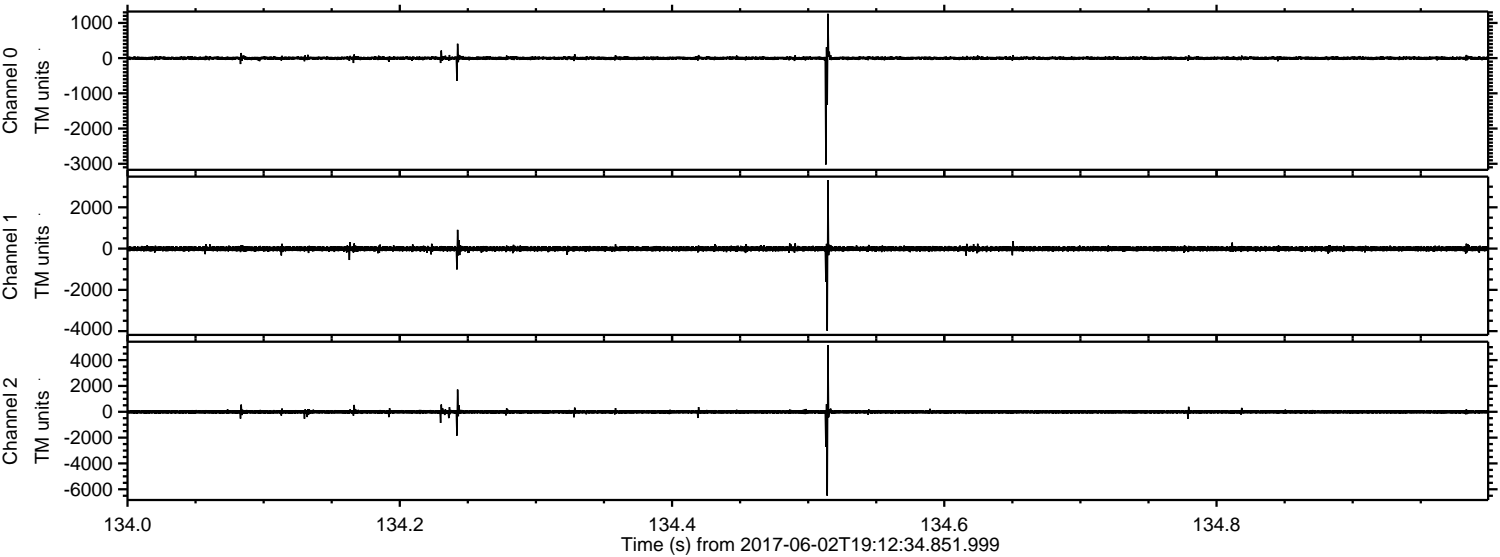

ELMAVAN 3D WAVEFORMS (Measured data sampled at 50 kHz) 51000 packets of 144 samples from 2017-06-02T19:12:34.851.999. Part 134/147

Processed Fri Jun 2 21:20:21 2017 by ELM ver.2012-10-06 from 001__elm20170602_191233__dat00.bin

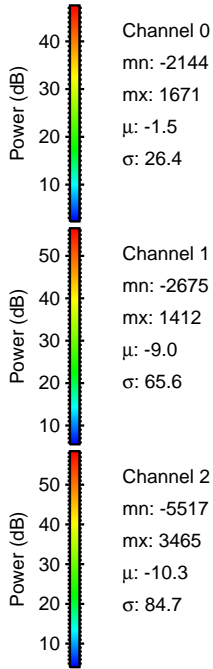
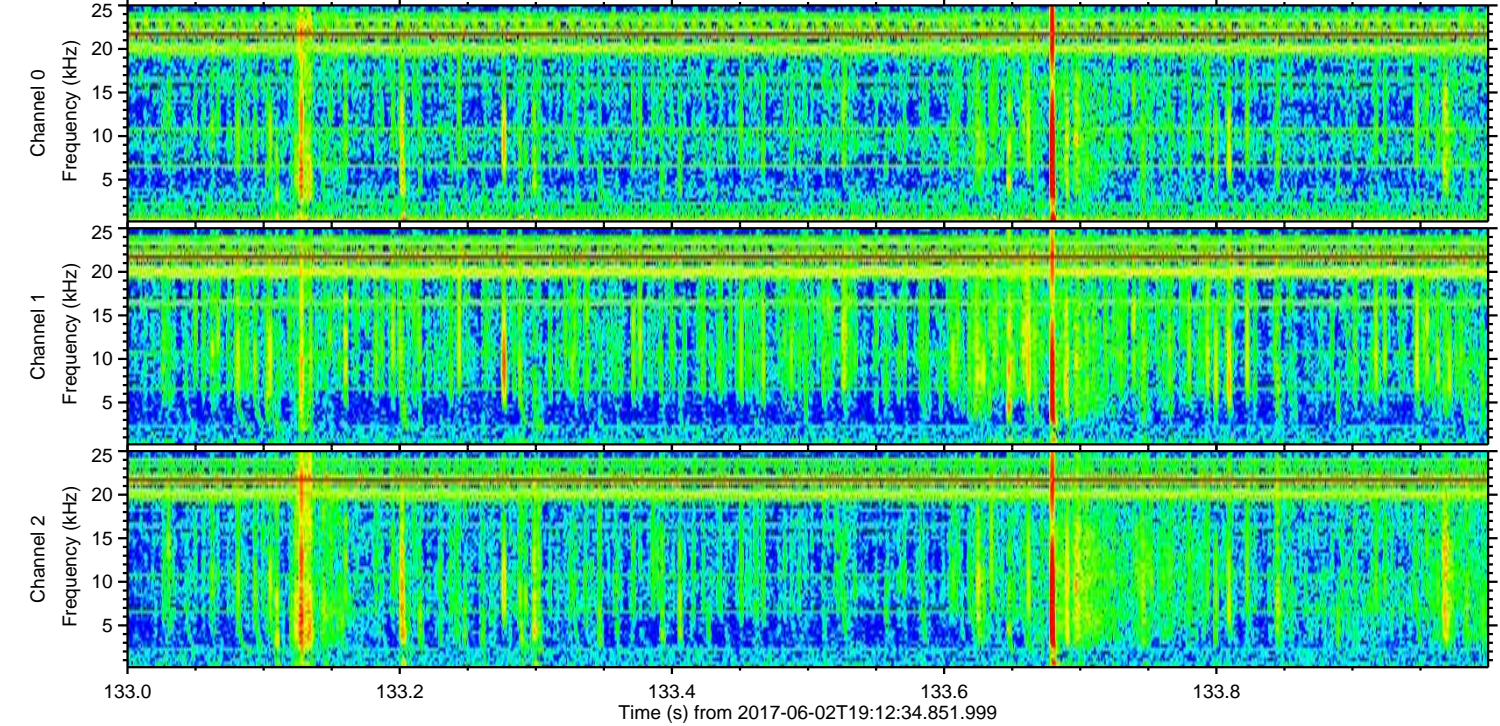
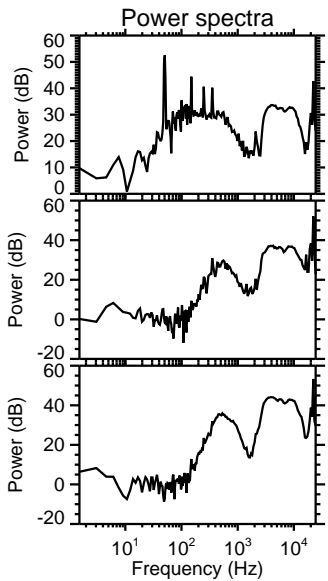
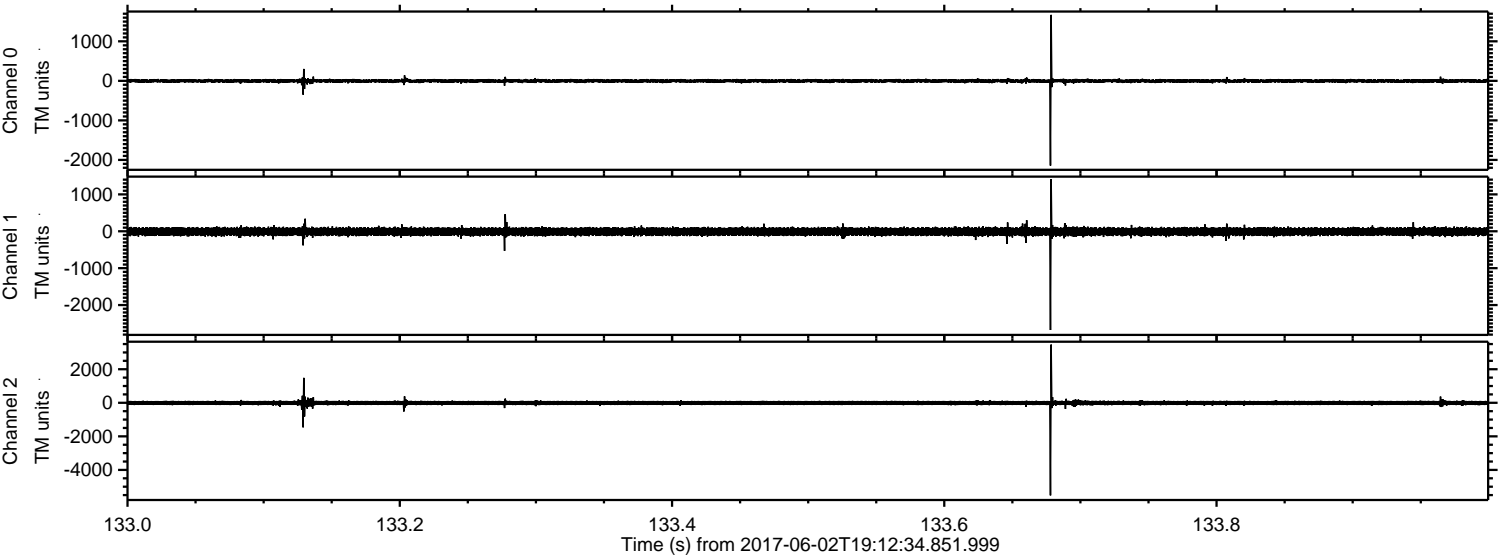

Processed Fri Jun 2 21:20:21 2017 by ELM ver.2012-10-06 from 001__elm20170602_191233__dat00.bin

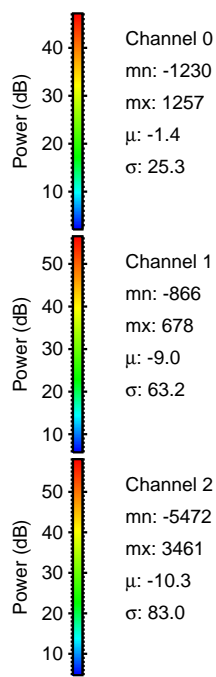
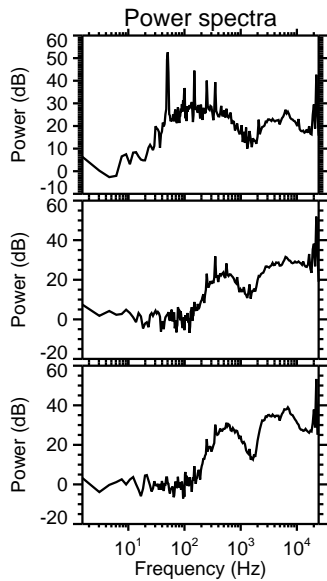
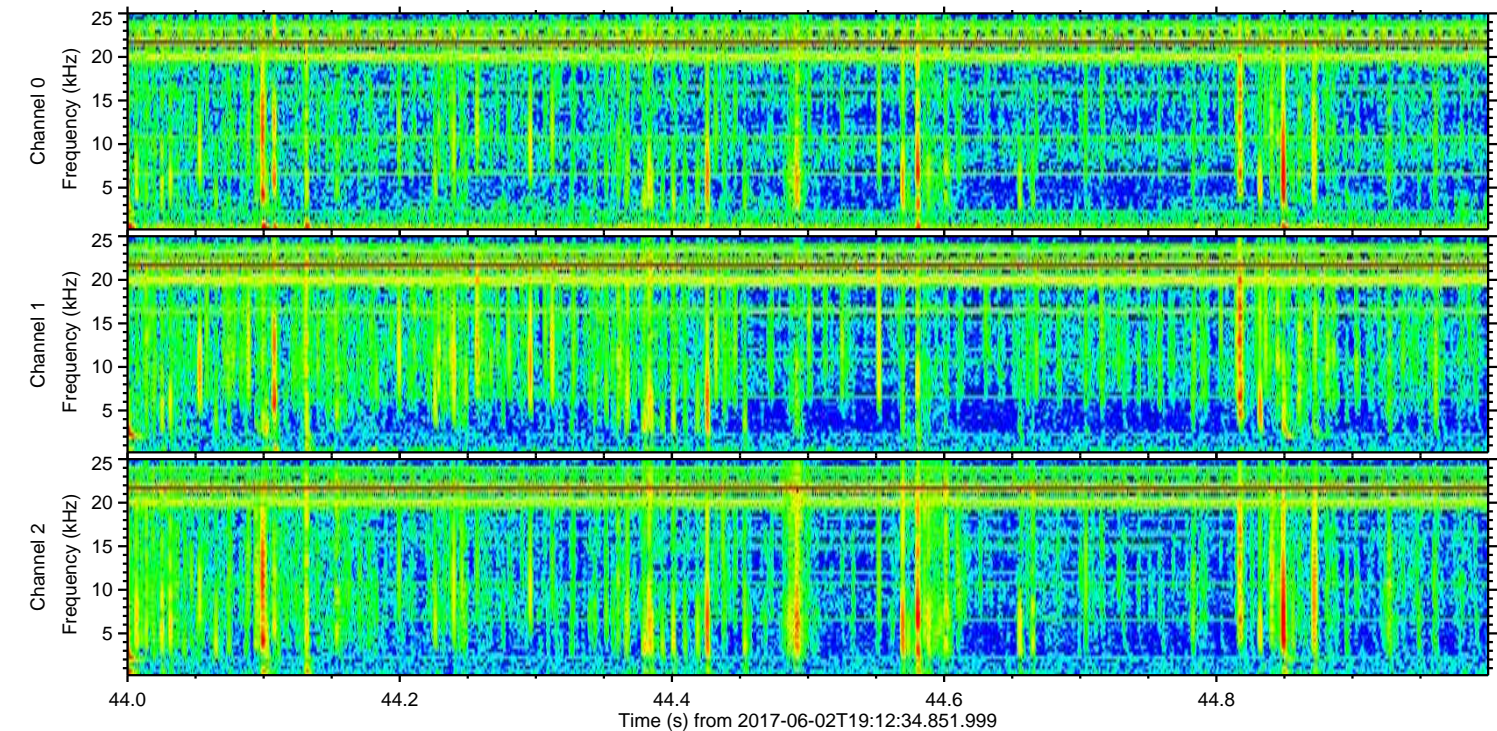
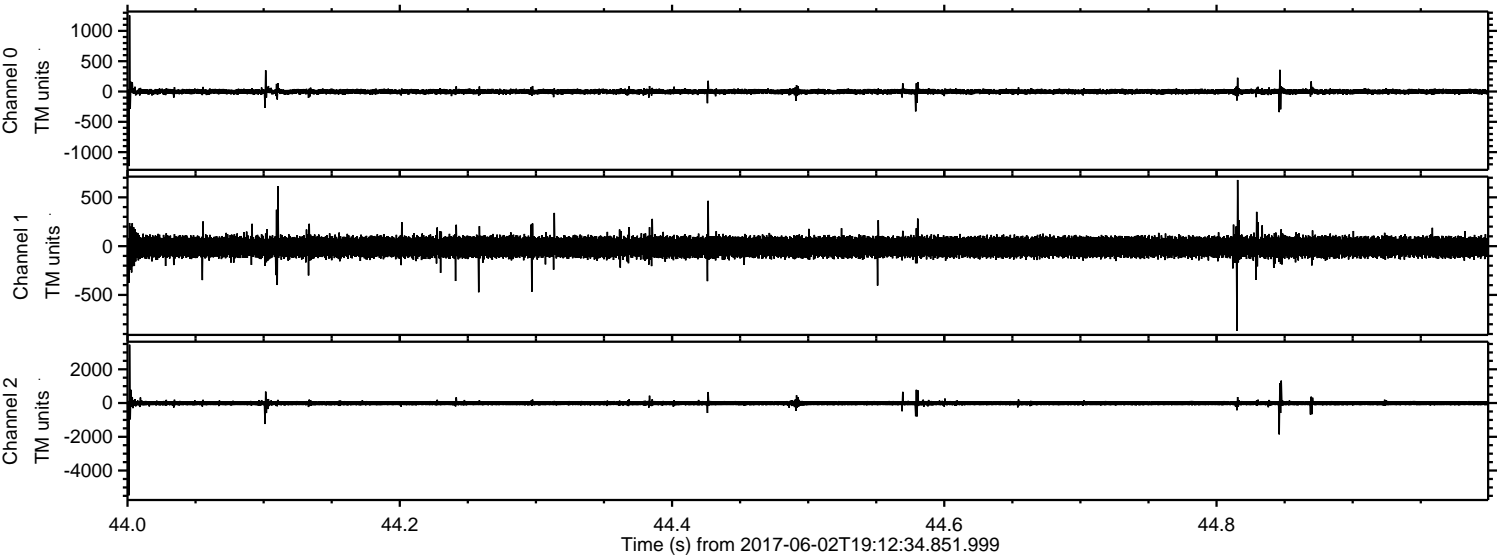

Power spectra

Channel 0
mn: -1230
mx: 1257
 μ : -1.4
 σ : 25.3

Channel 1
mn: -866
mx: 678
 μ : -9.0
 σ : 63.2

Channel 2
mn: -5472
mx: 3461
 μ : -10.3
 σ : 83.0

Processed Fri Jun 2 21:20:22 2017 by ELM ver.2012-10-06 from 001__elm20170602_191233__dat00.bin

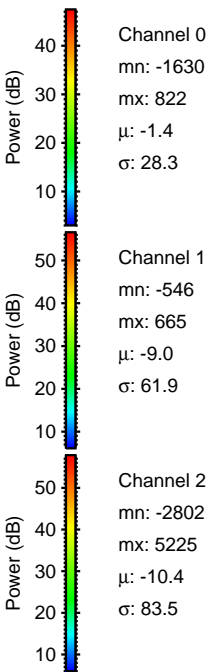
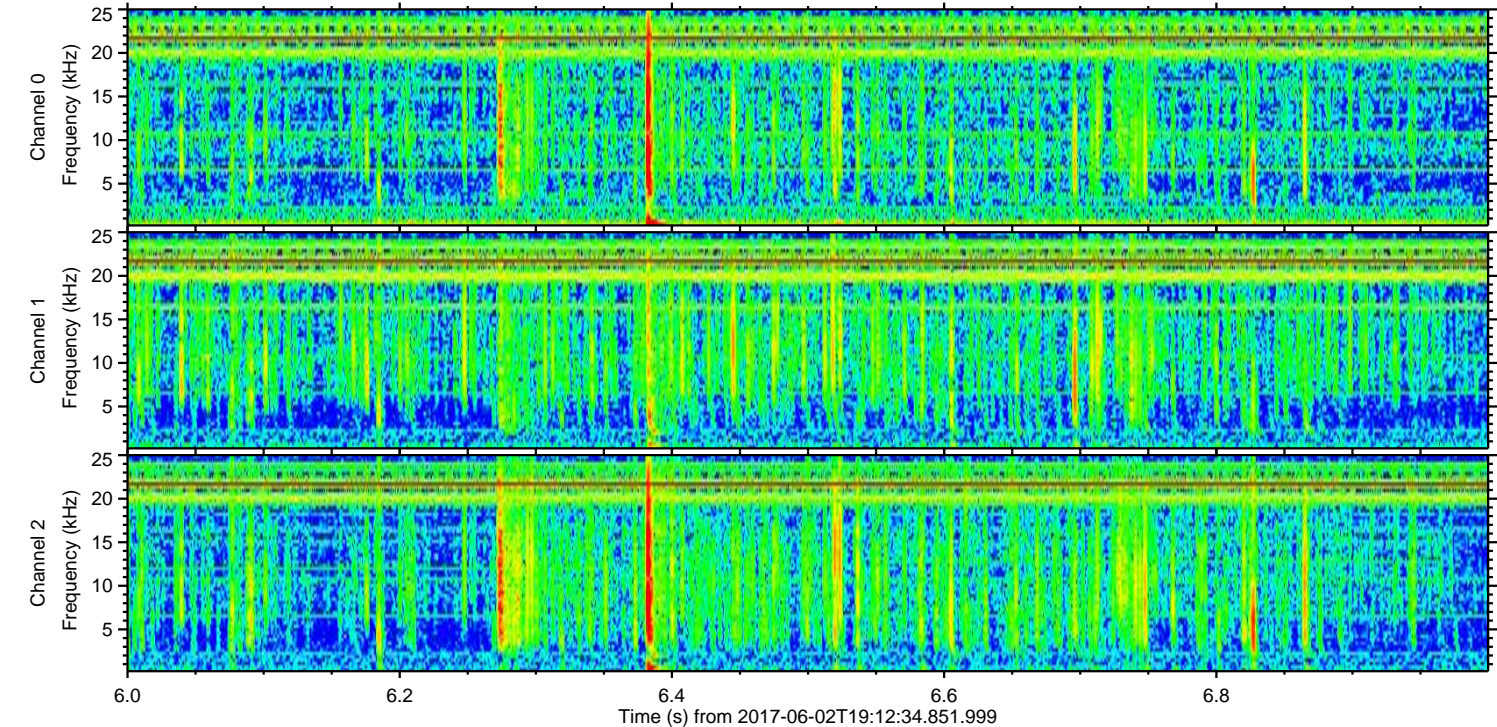
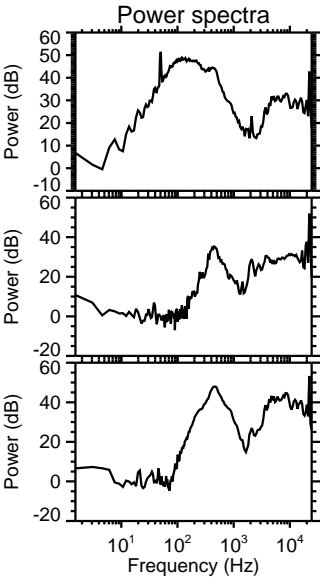
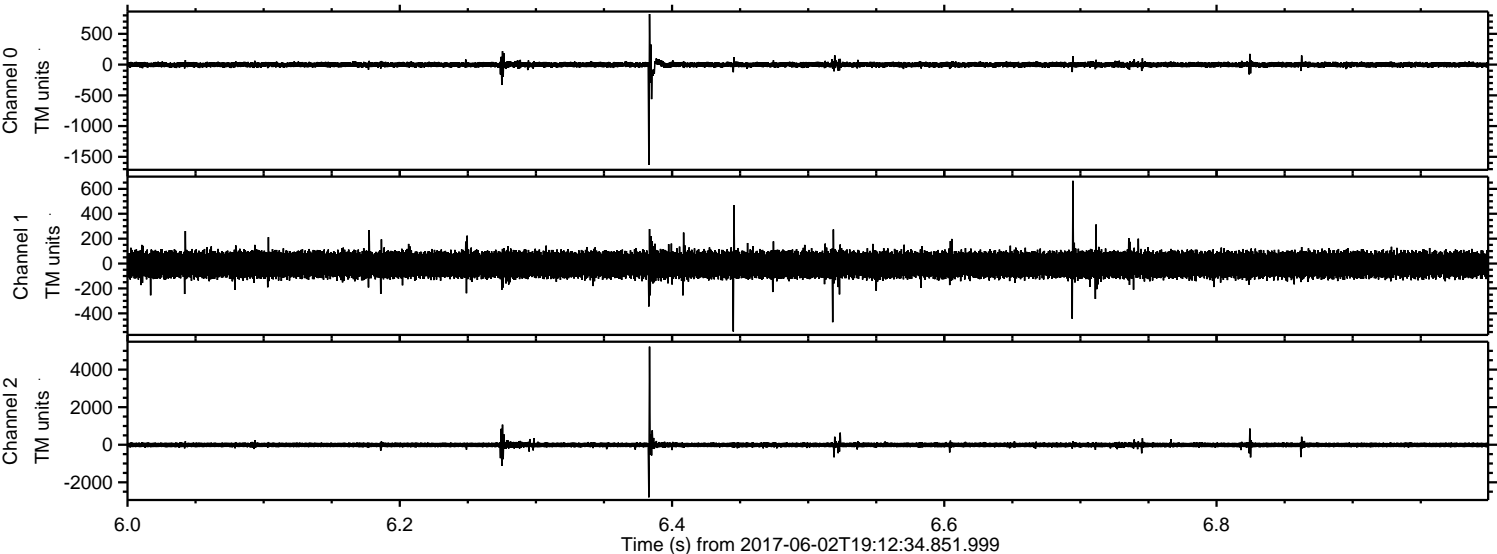

ELMAVAN 3D WAVEFORMS (Measured data sampled at 50 kHz) 51000 packets of 144 samples from 2017-06-02T19:12:34.851.999. Part 102/147

Processed Fri Jun 2 21:20:23 2017 by ELM ver.2012-10-06 from 001__elm20170602_191233__dat00.bin

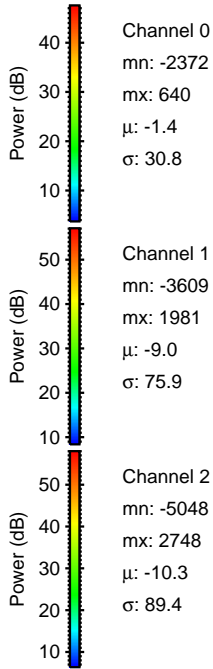
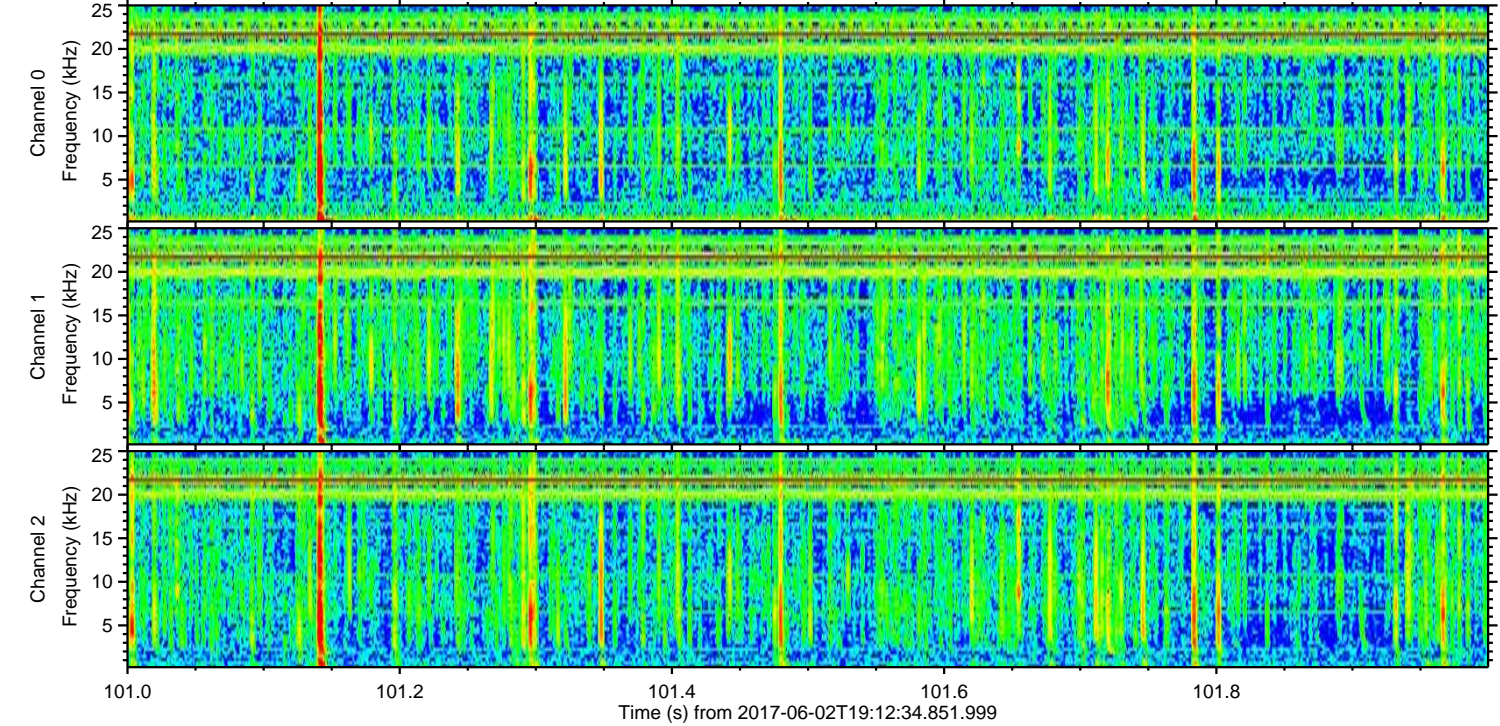
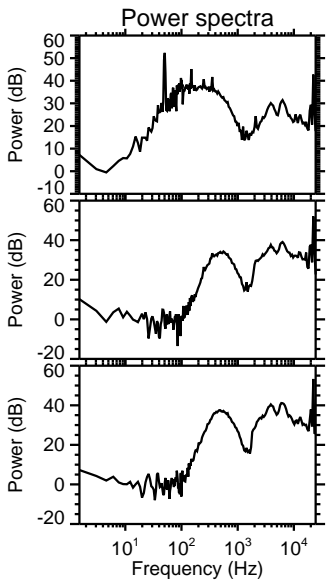
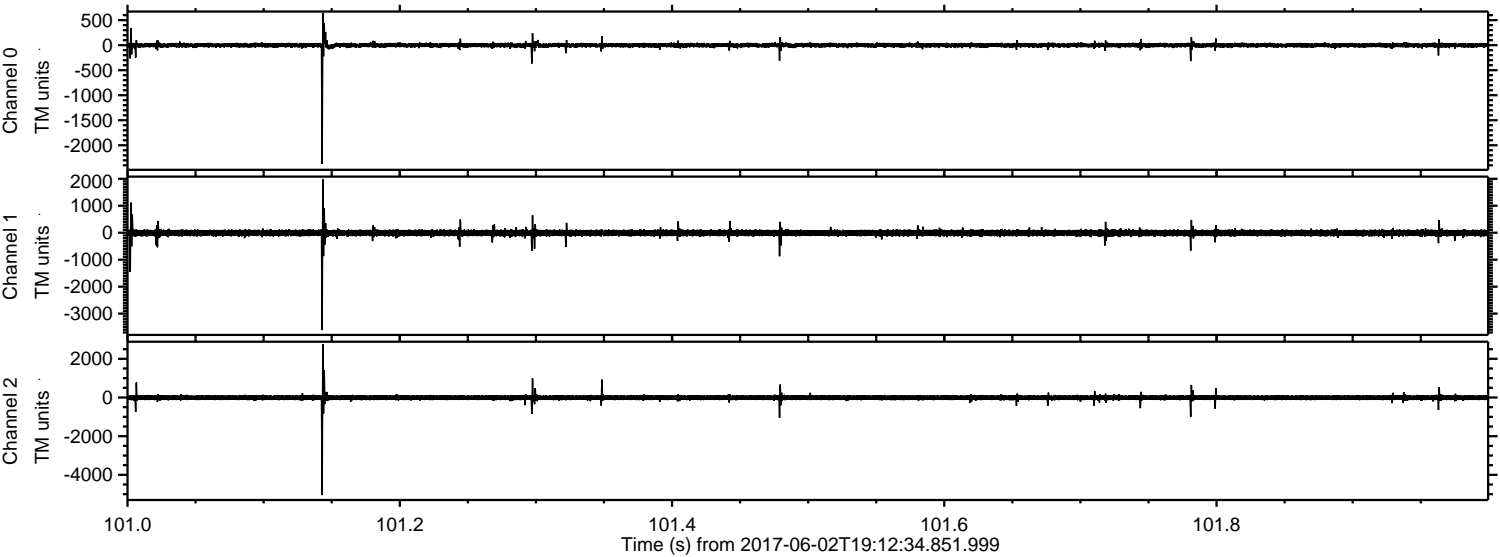

Processed Fri Jun 2 21:20:23 2017 by ELM ver.2012-10-06 from 001__elm20170602_191233__dat00.bin

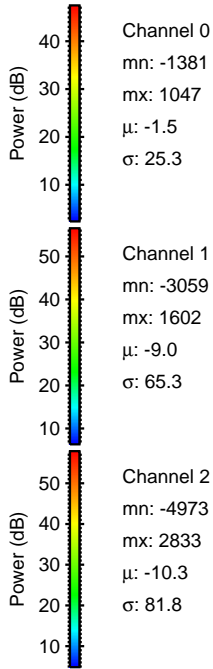
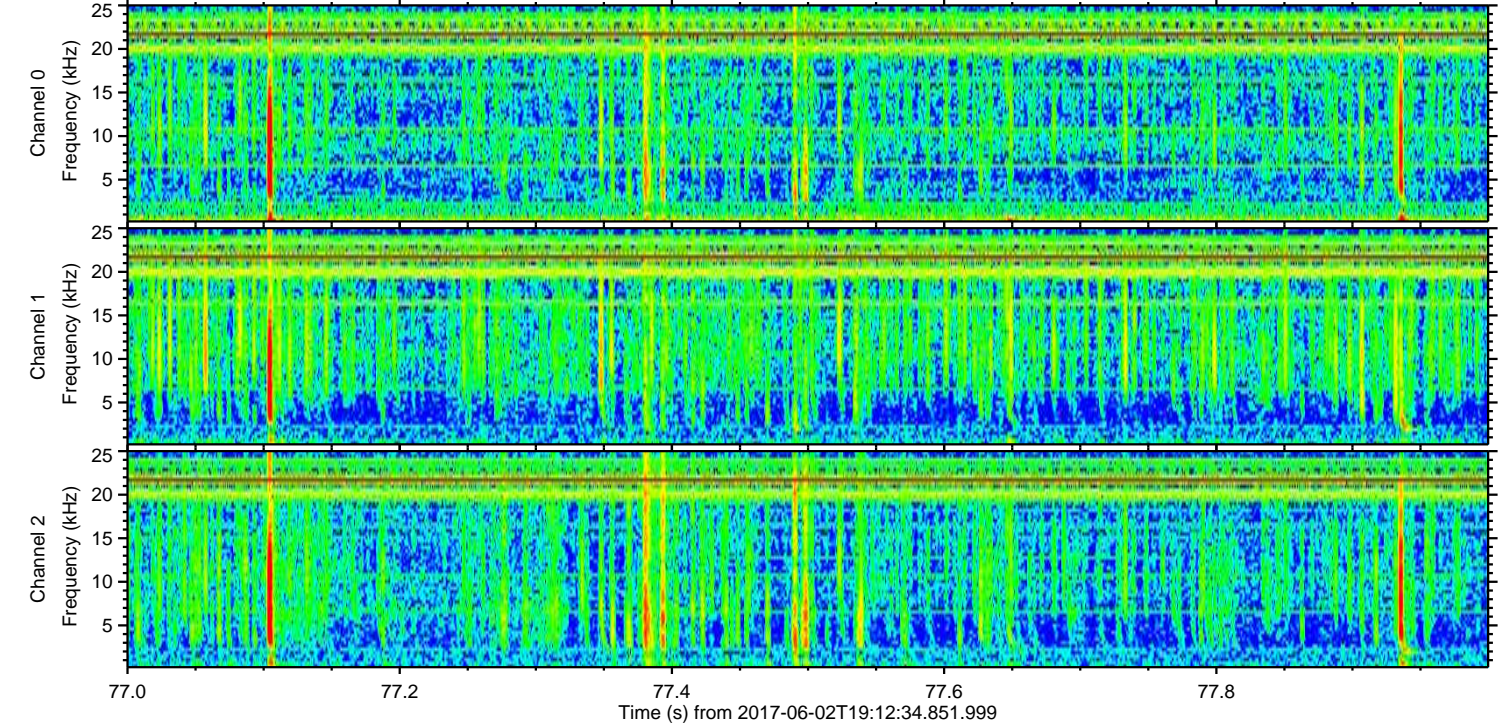
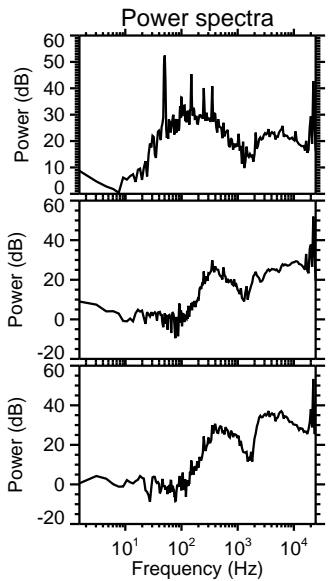
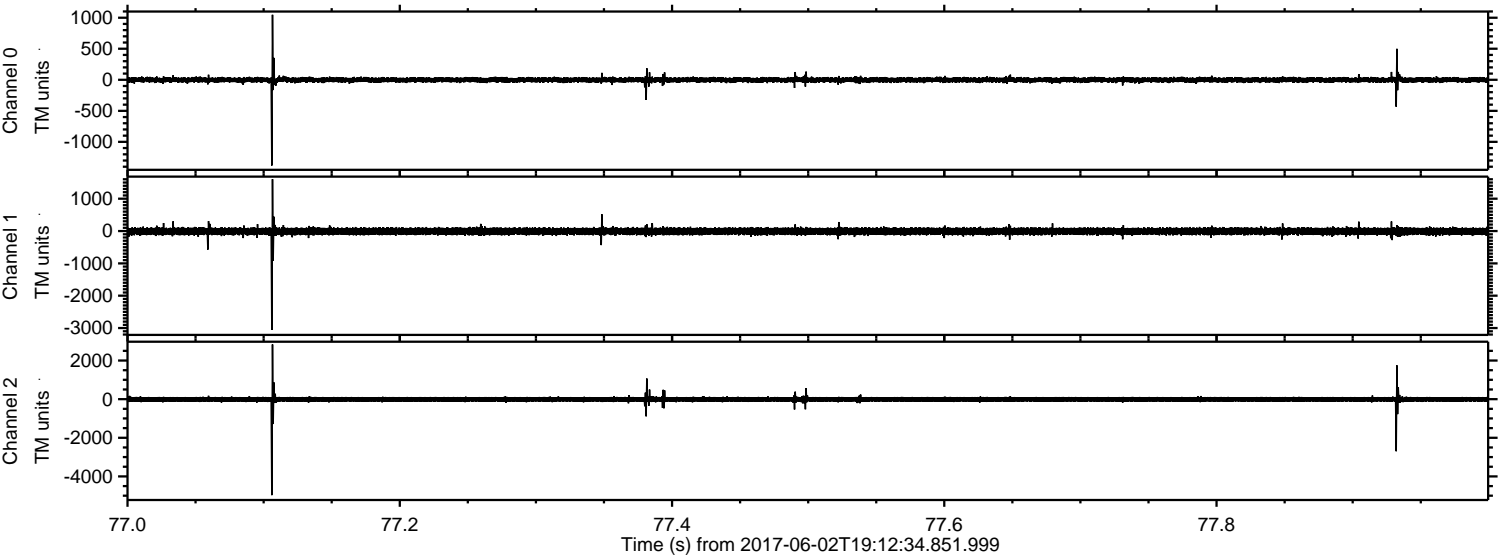

Channel 0
mn: -1381
mx: 1047
 μ : -1.5
 σ : 25.3

Channel 1
mn: -3059
mx: 1602
 μ : -9.0
 σ : 65.3

Channel 2
mn: -4973
mx: 2833
 μ : -10.3
 σ : 81.8

Processed Fri Jun 2 21:20:24 2017 by ELM ver.2012-10-06 from 001__elm20170602_191233__dat00.bin

