

ELMAVAN 3D WAVEFORMS (Measured data sampled at 50 kHz) 51000 packets of 144 samples from 2017-06-02T18:57:34.248.999.

Processed Fri Jun 2 21:05:15 2017 by ELM ver.2012-10-06 from 001__elm20170602_185733__dat00.bin

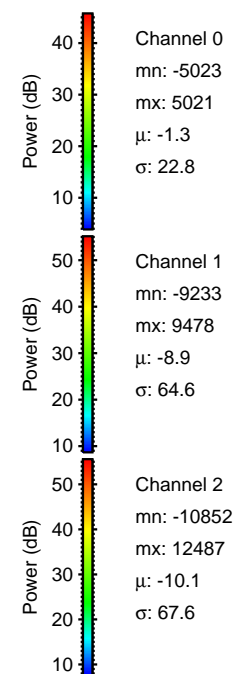

Processed Fri Jun 2 21:05:20 2017 by ELM ver.2012-10-06 from 001__elm20170602_185733__dat00.bin

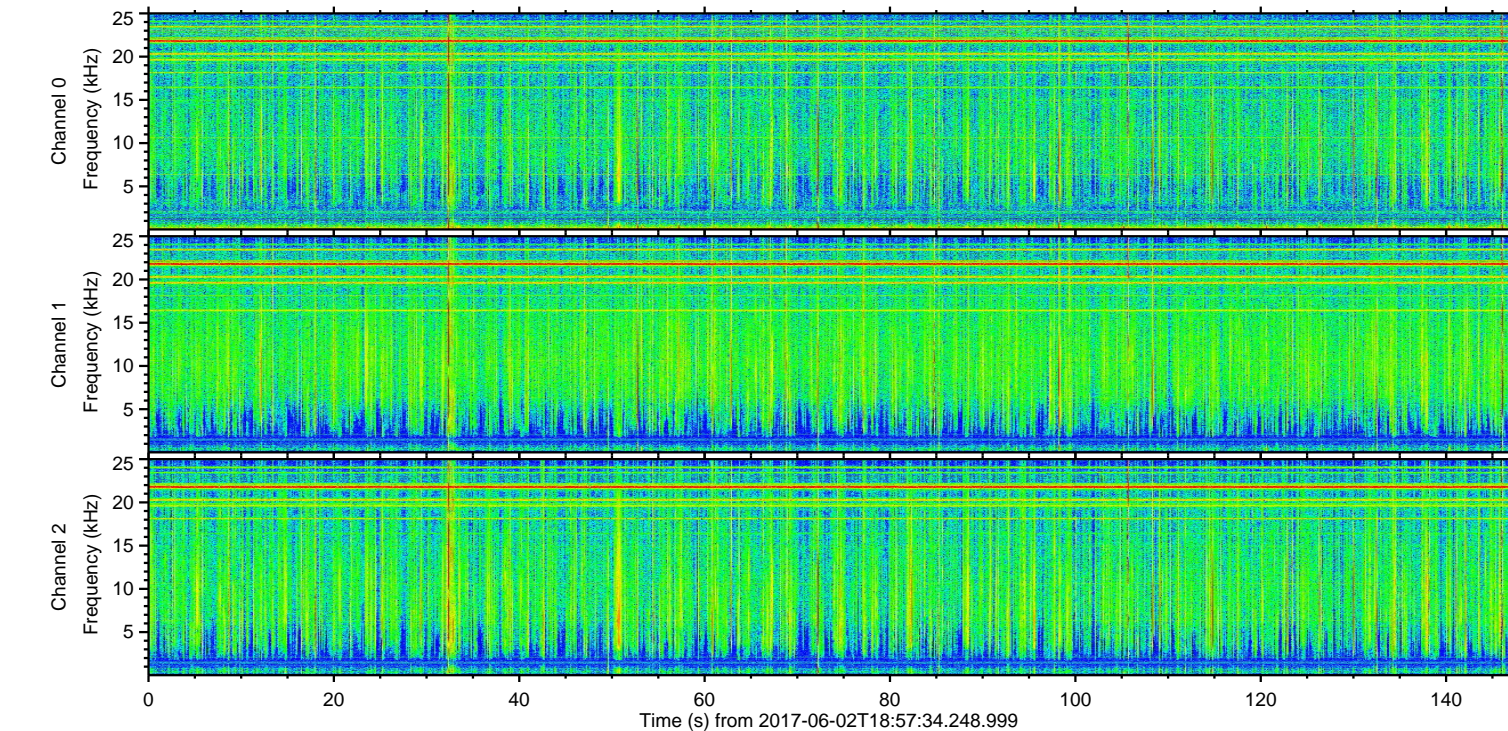
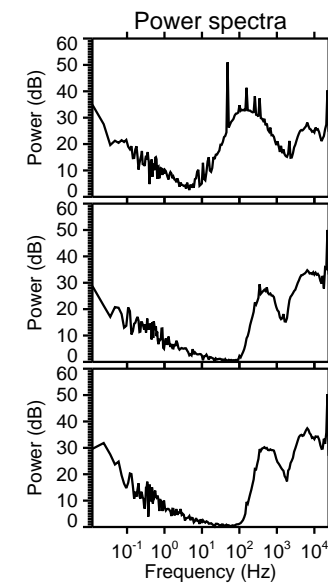
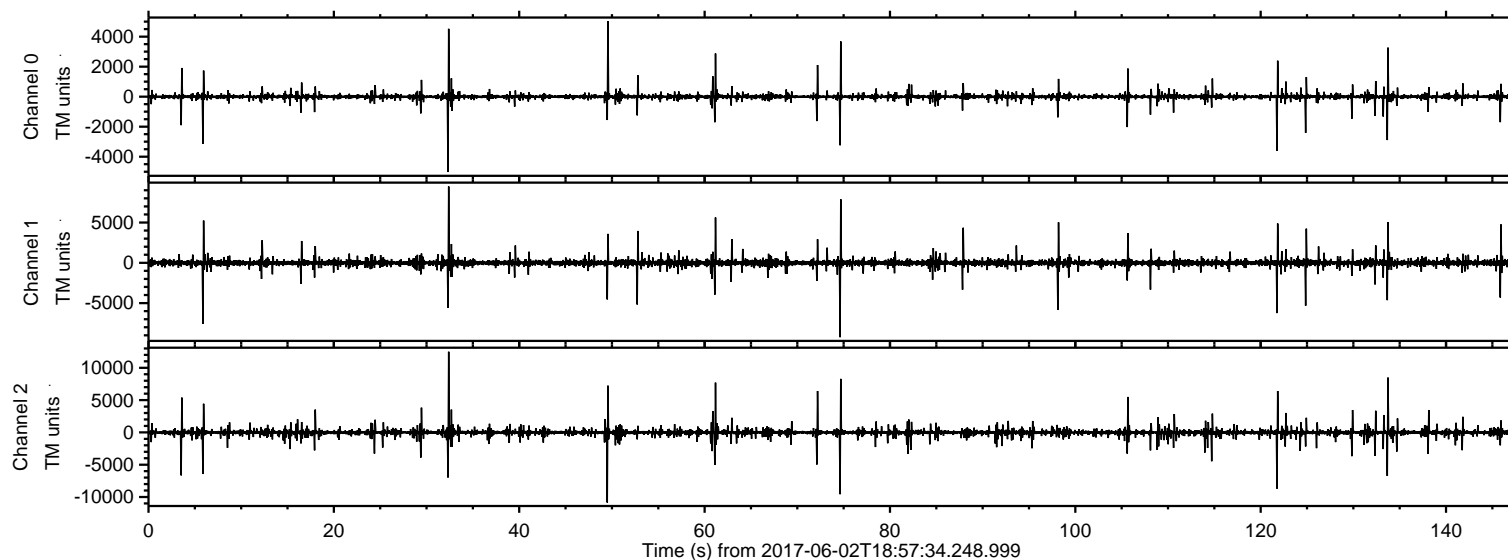
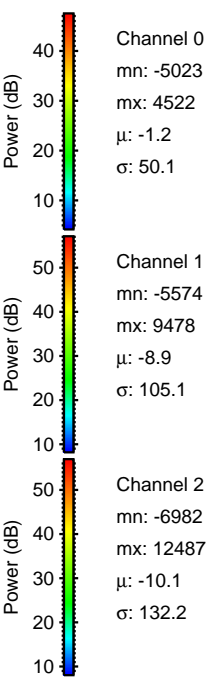
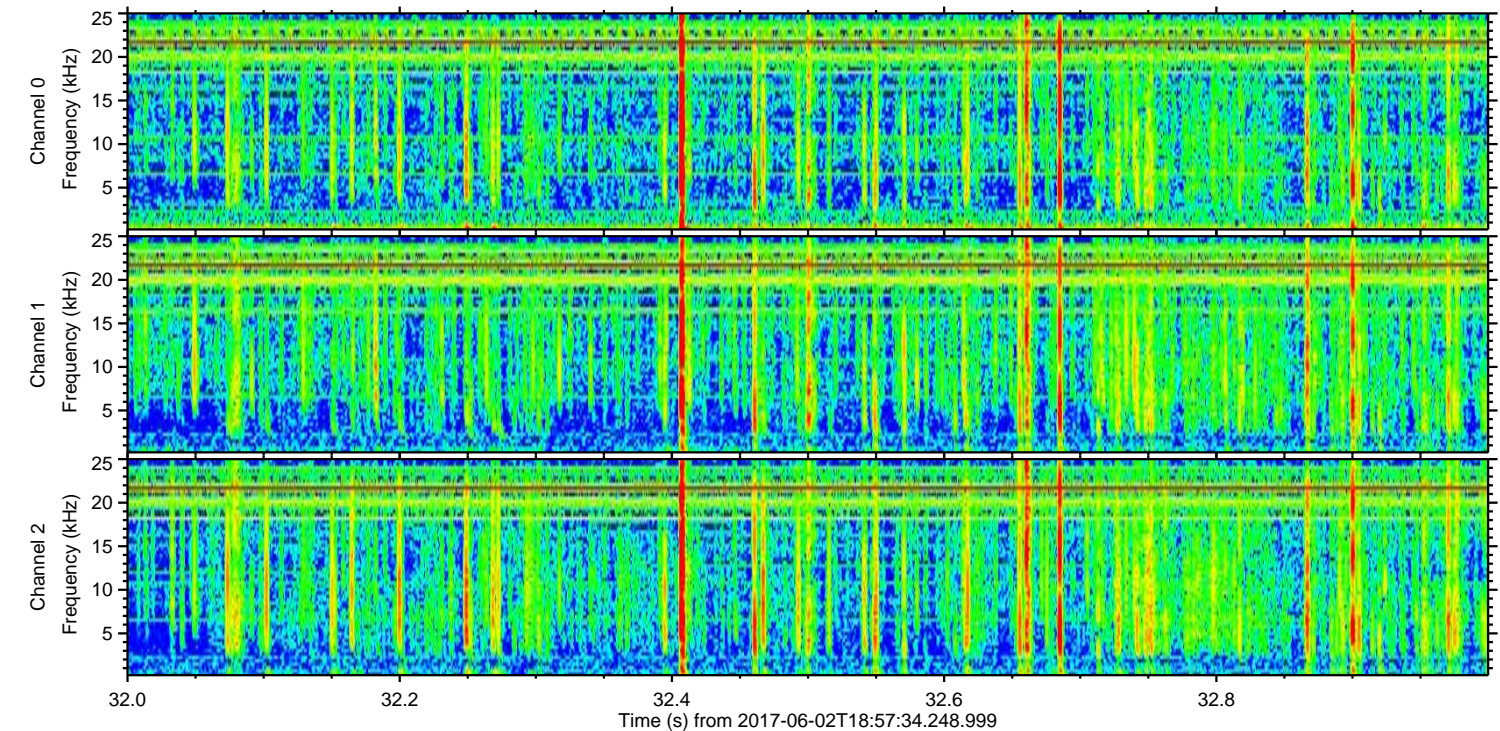
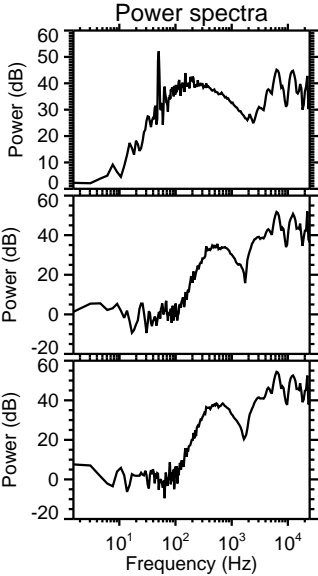
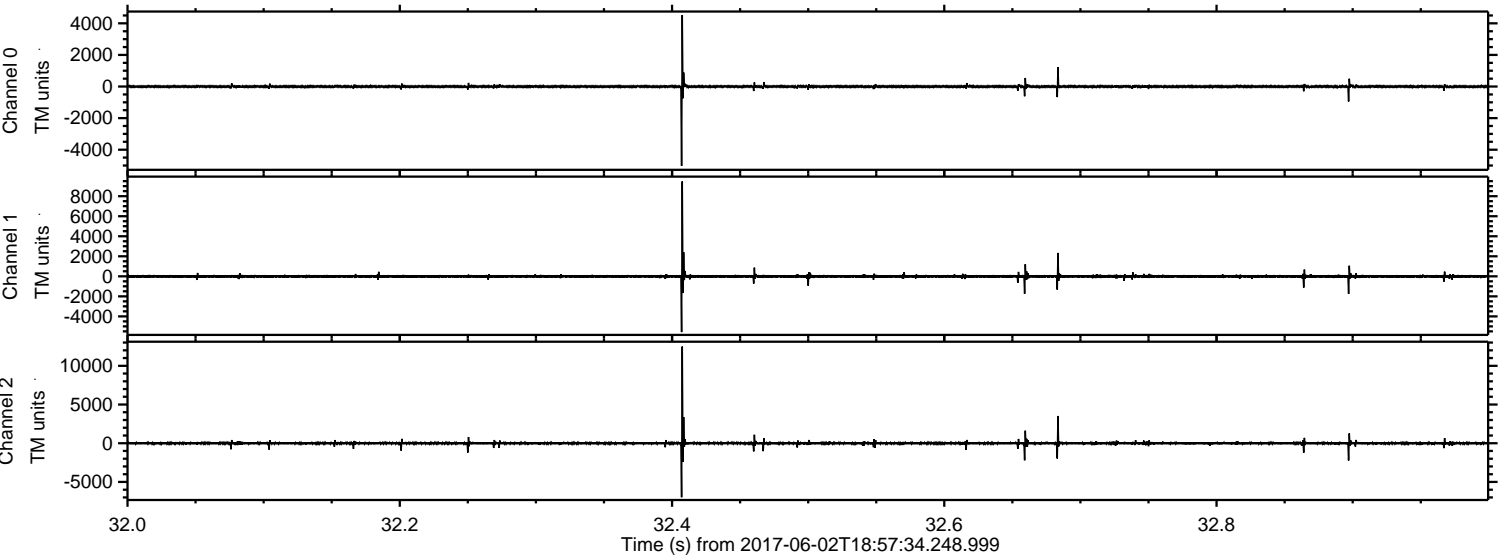

Processed Fri Jun 2 21:05:21 2017 by ELM ver.2012-10-06 from 001__elm20170602_185733__dat00.bin

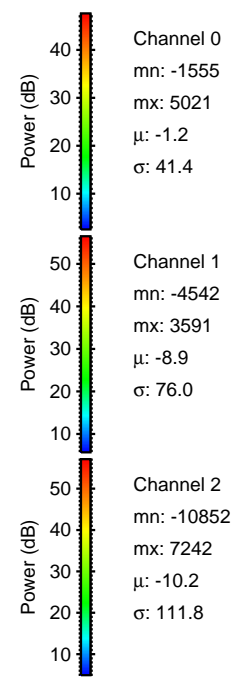
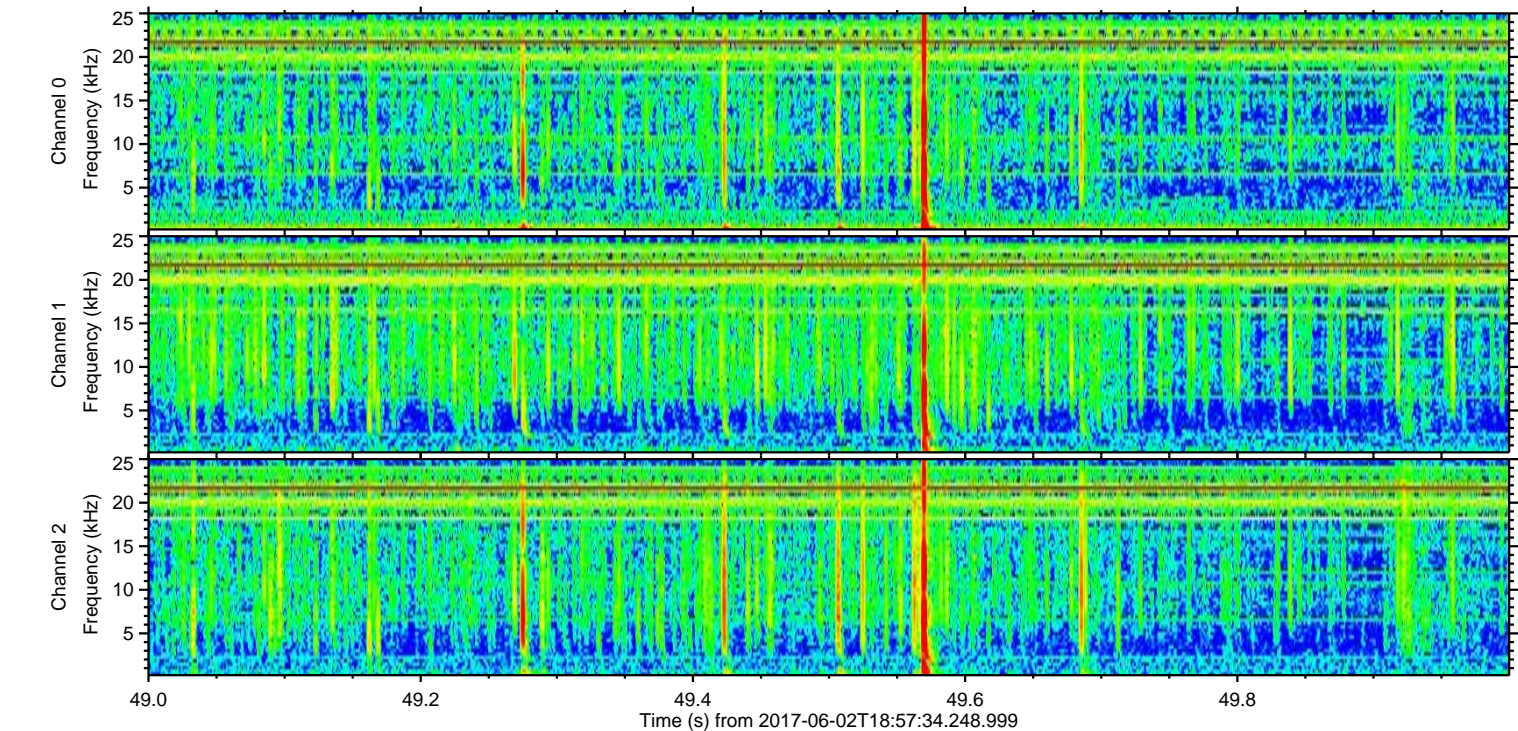
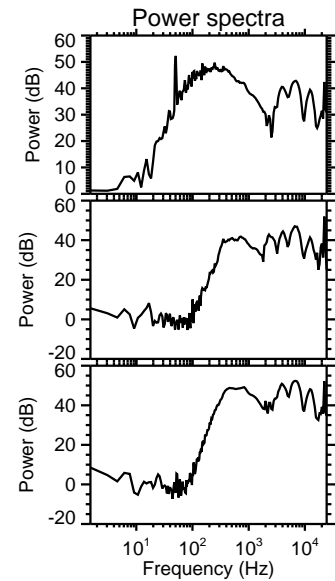
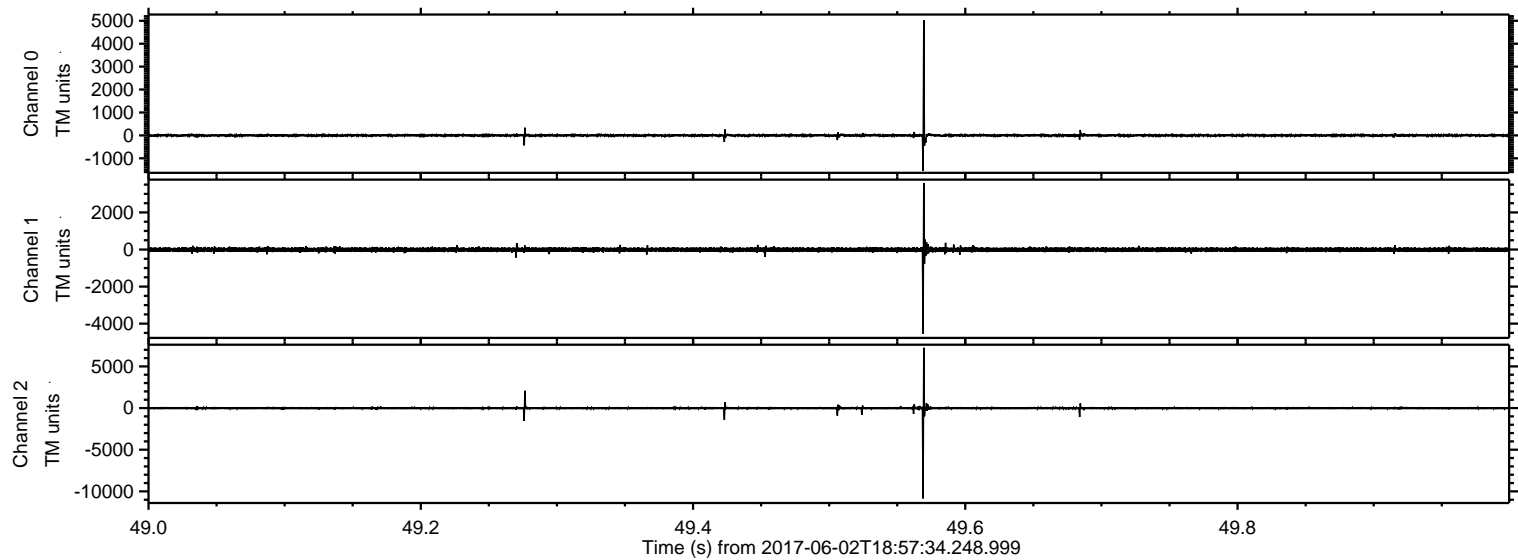

Processed Fri Jun 2 21:05:22 2017 by ELM ver.2012-10-06 from 001__elm20170602_185733__dat00.bin

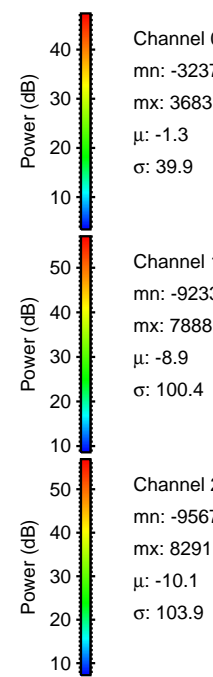
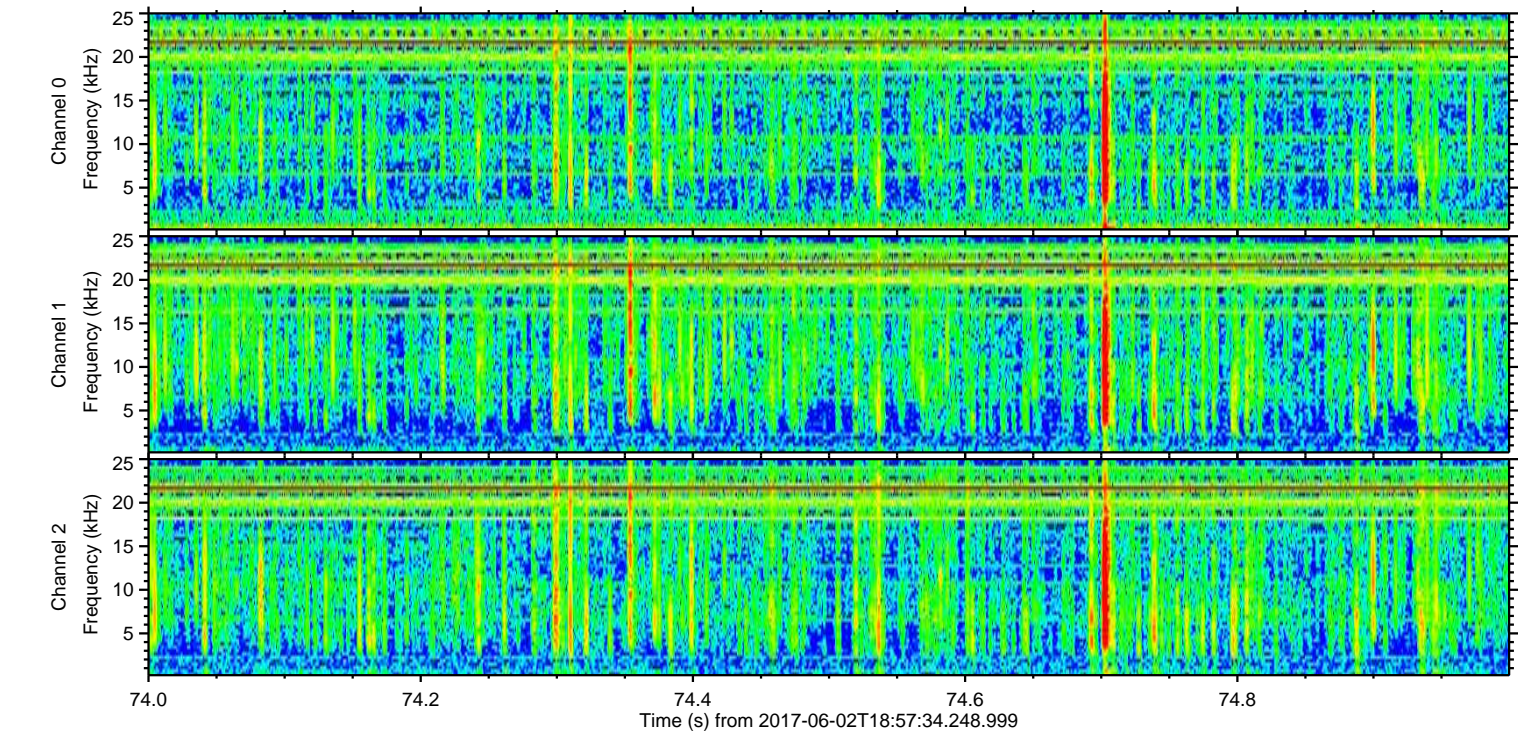
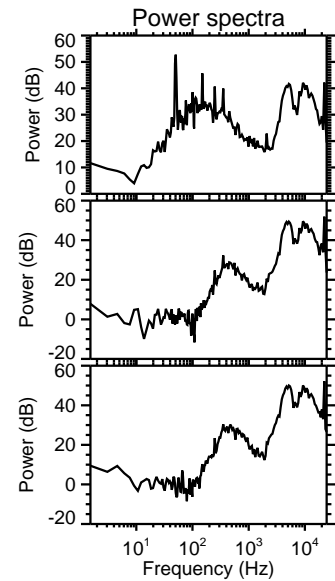
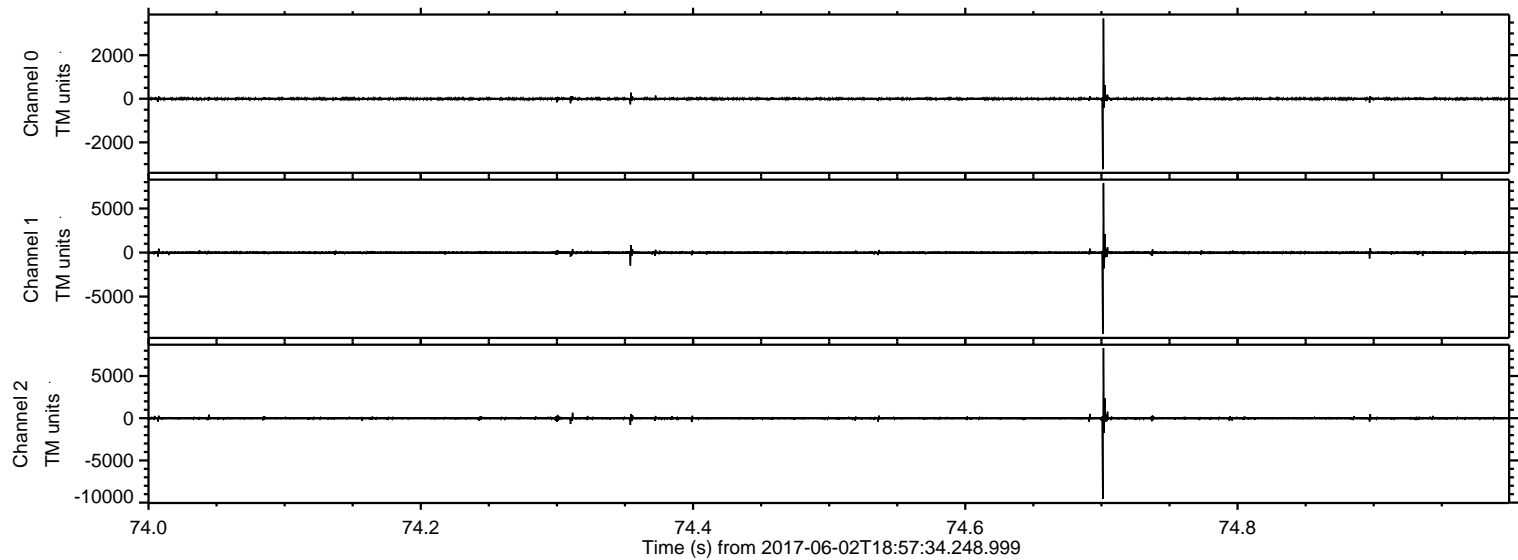

ELMAVAN 3D WAVEFORMS (Measured data sampled at 50 kHz) 51000 packets of 144 samples from 2017-06-02T18:57:34.248.999. Part 122/147

Processed Fri Jun 2 21:05:22 2017 by ELM ver.2012-10-06 from 001__elm20170602_185733__dat00.bin

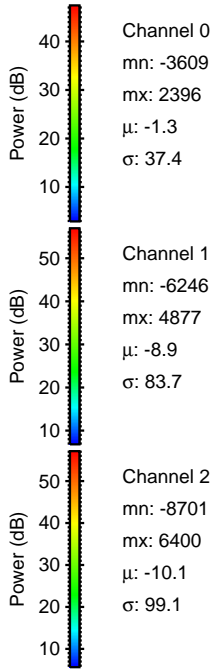
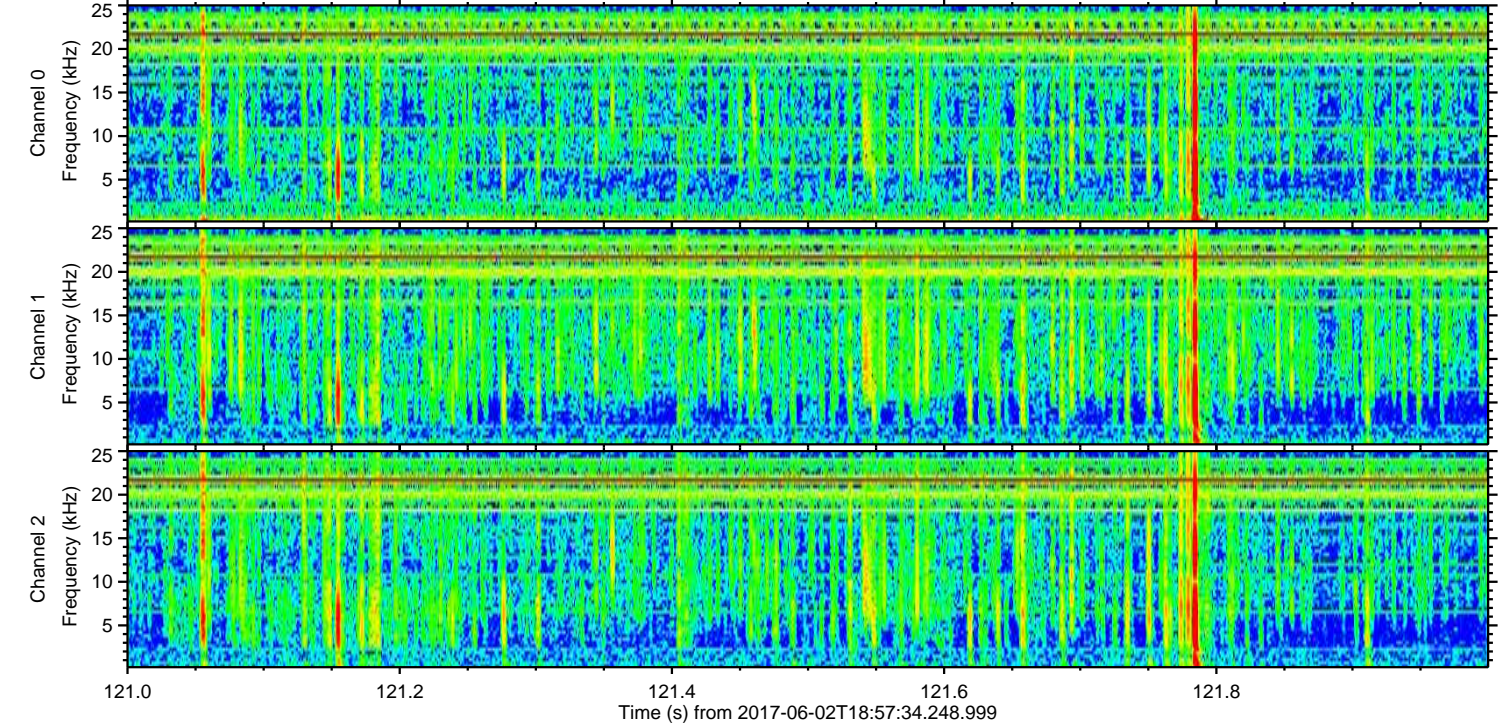
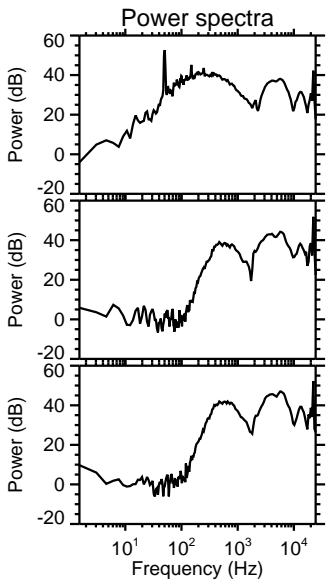
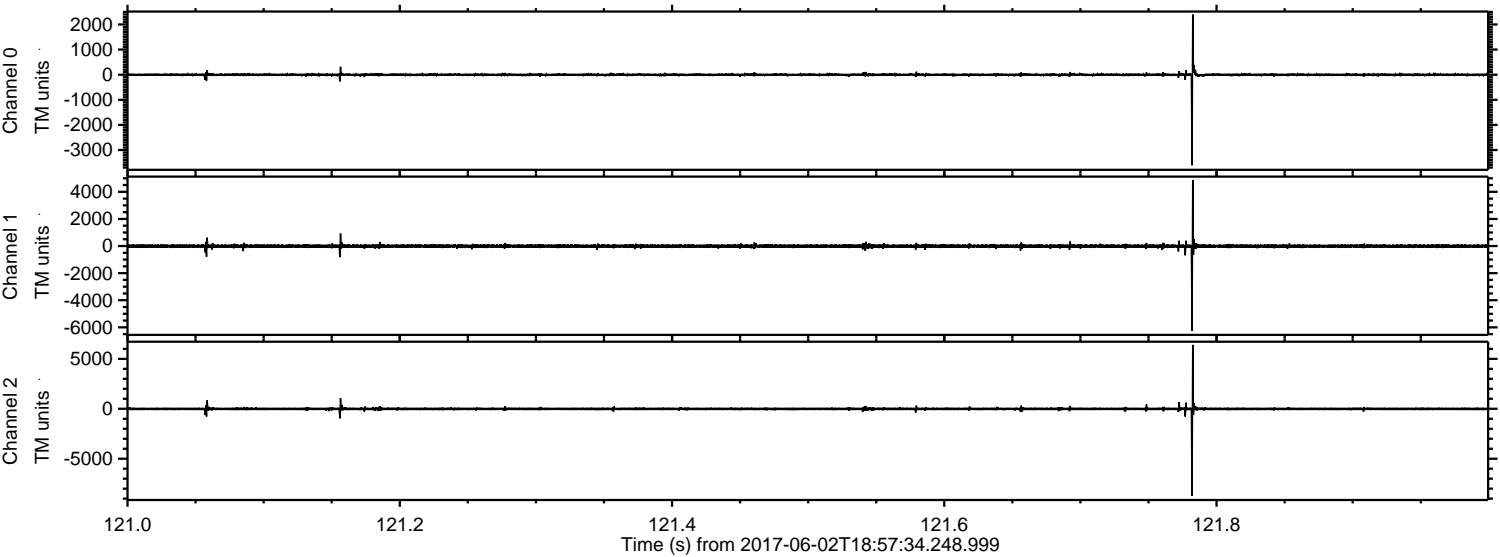

ELMAVAN 3D WAVEFORMS (Measured data sampled at 50 kHz) 51000 packets of 144 samples from 2017-06-02T18:57:34.248.999. Part 134/147

Processed Fri Jun 2 21:05:23 2017 by ELM ver.2012-10-06 from 001__elm20170602_185733__dat00.bin

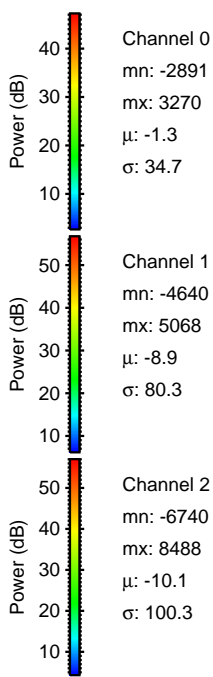
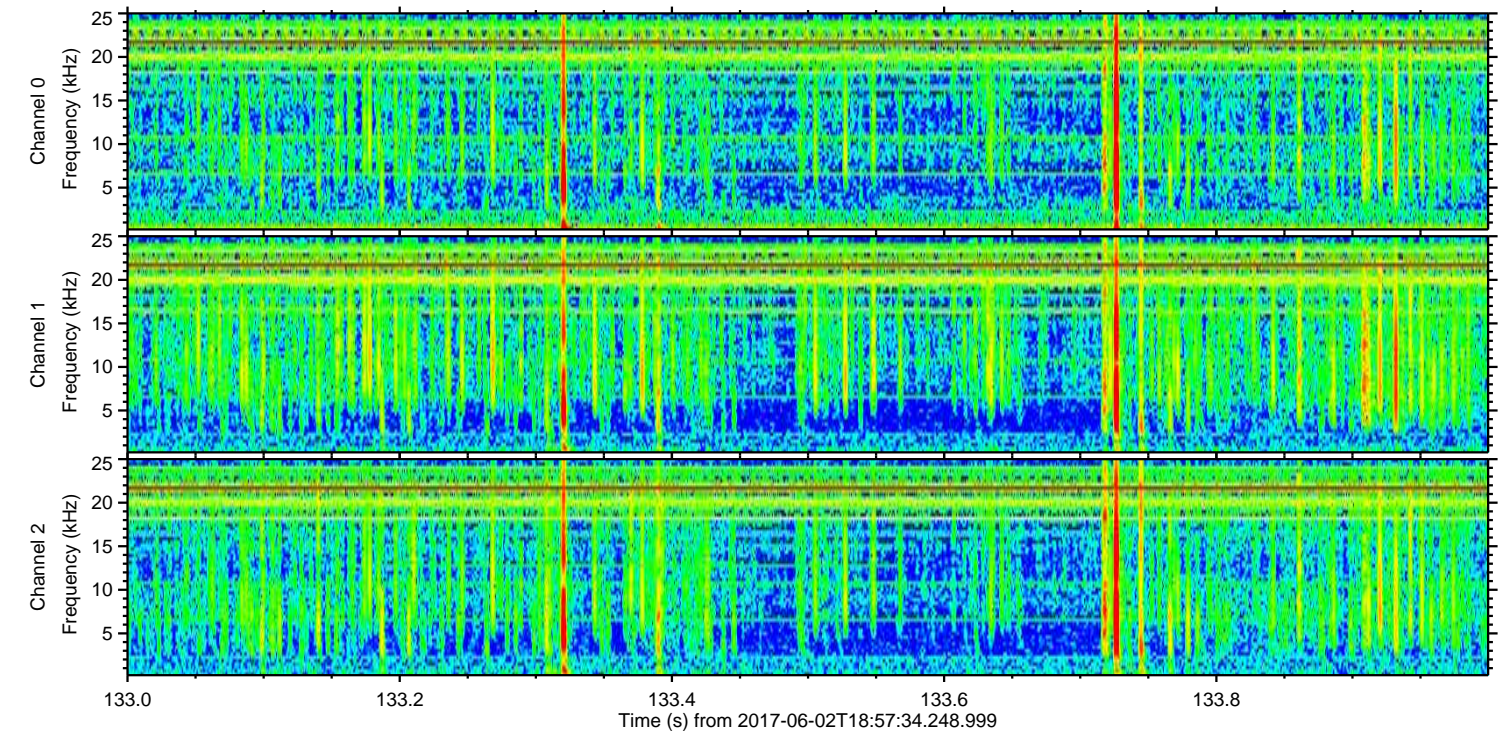
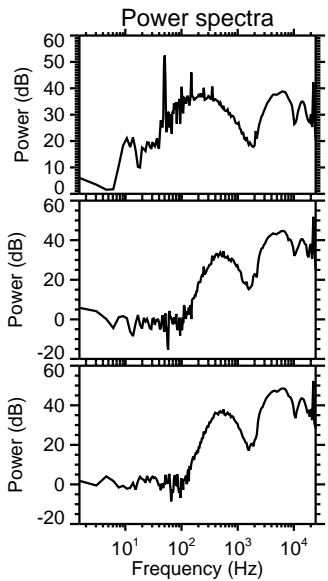
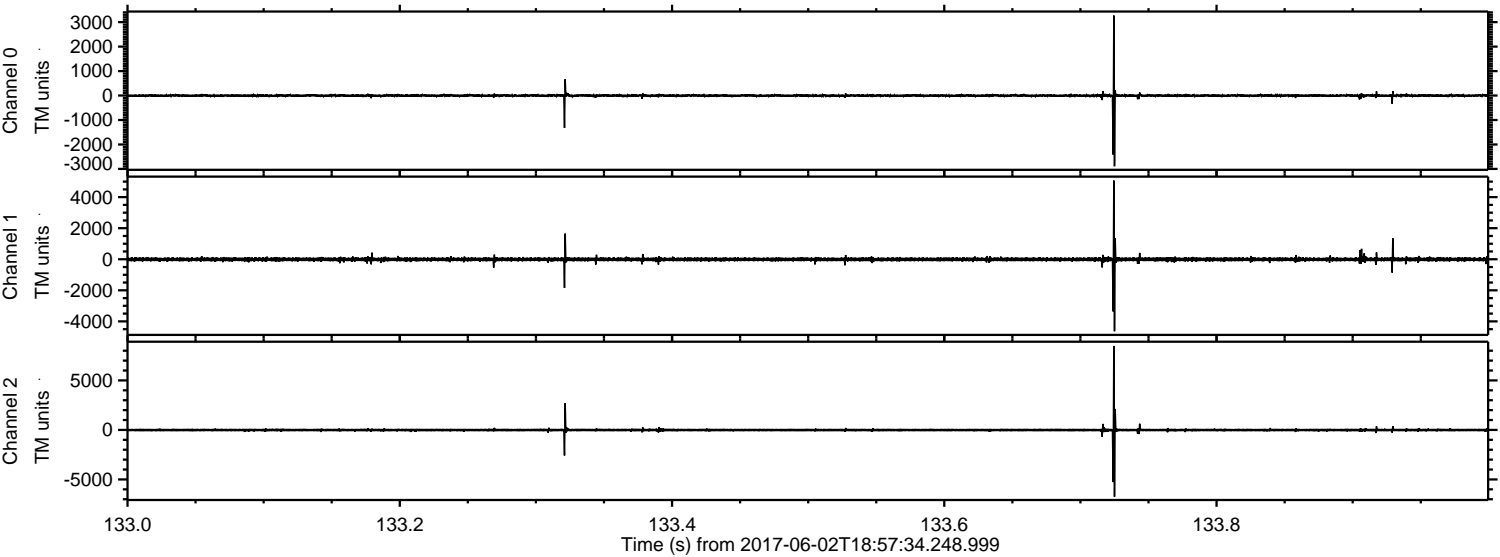

Channel 0
mn: -2891
mx: 3270
 μ : -1.3
 σ : 34.7

Channel 1
mn: -4640
mx: 5068
 μ : -8.9
 σ : 80.3

Channel 2
mn: -6740
mx: 8488
 μ : -10.1
 σ : 100.3

Processed Fri Jun 2 21:05:24 2017 by ELM ver.2012-10-06 from 001__elm20170602_185733__dat00.bin

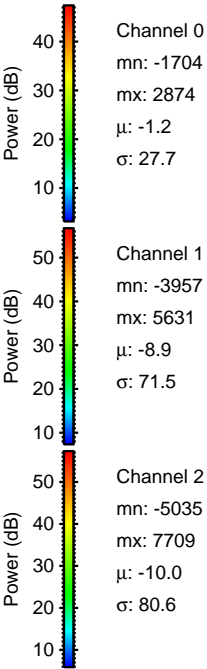
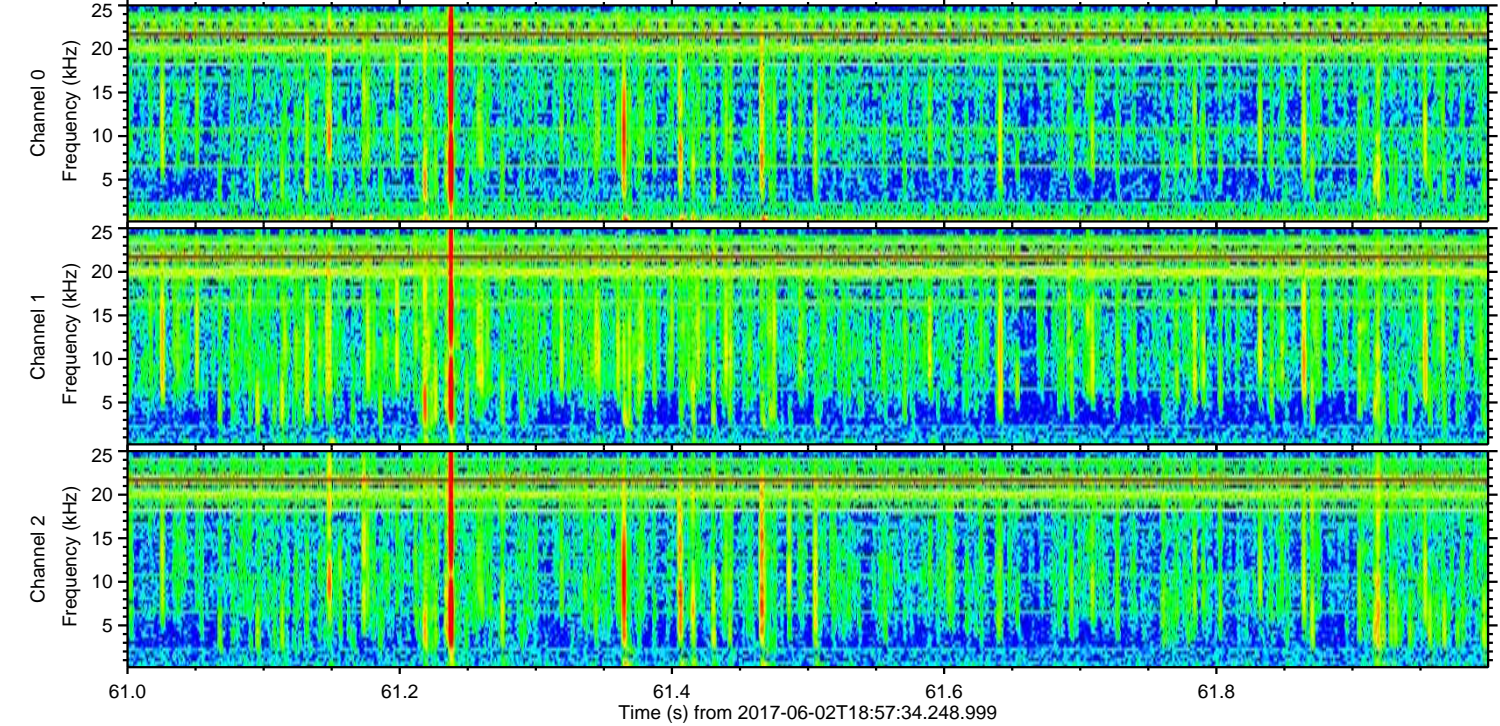
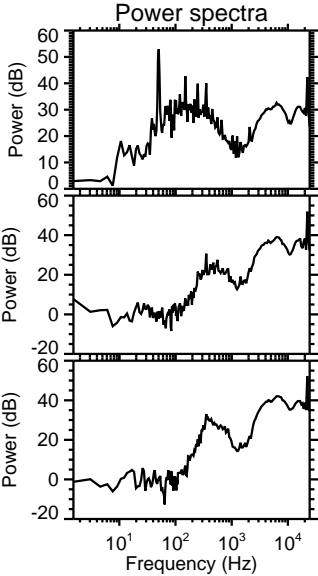
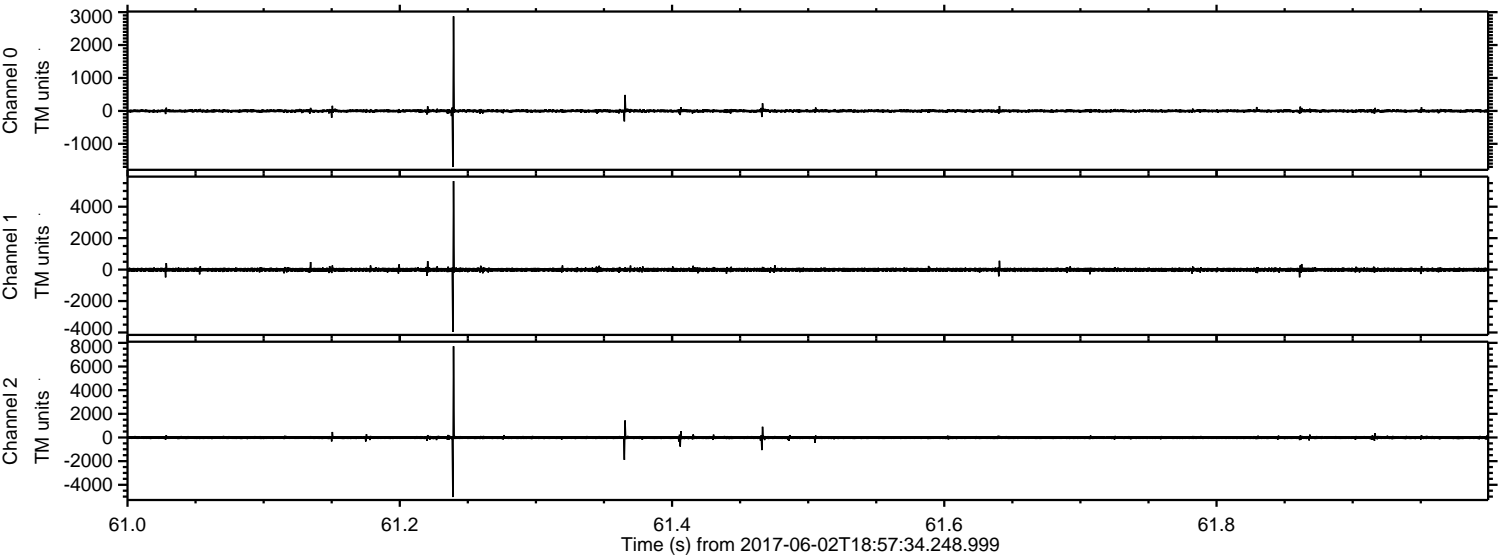

Processed Fri Jun 2 21:05:24 2017 by ELM ver.2012-10-06 from 001__elm20170602_185733__dat00.bin

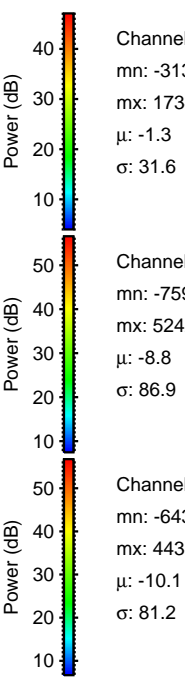
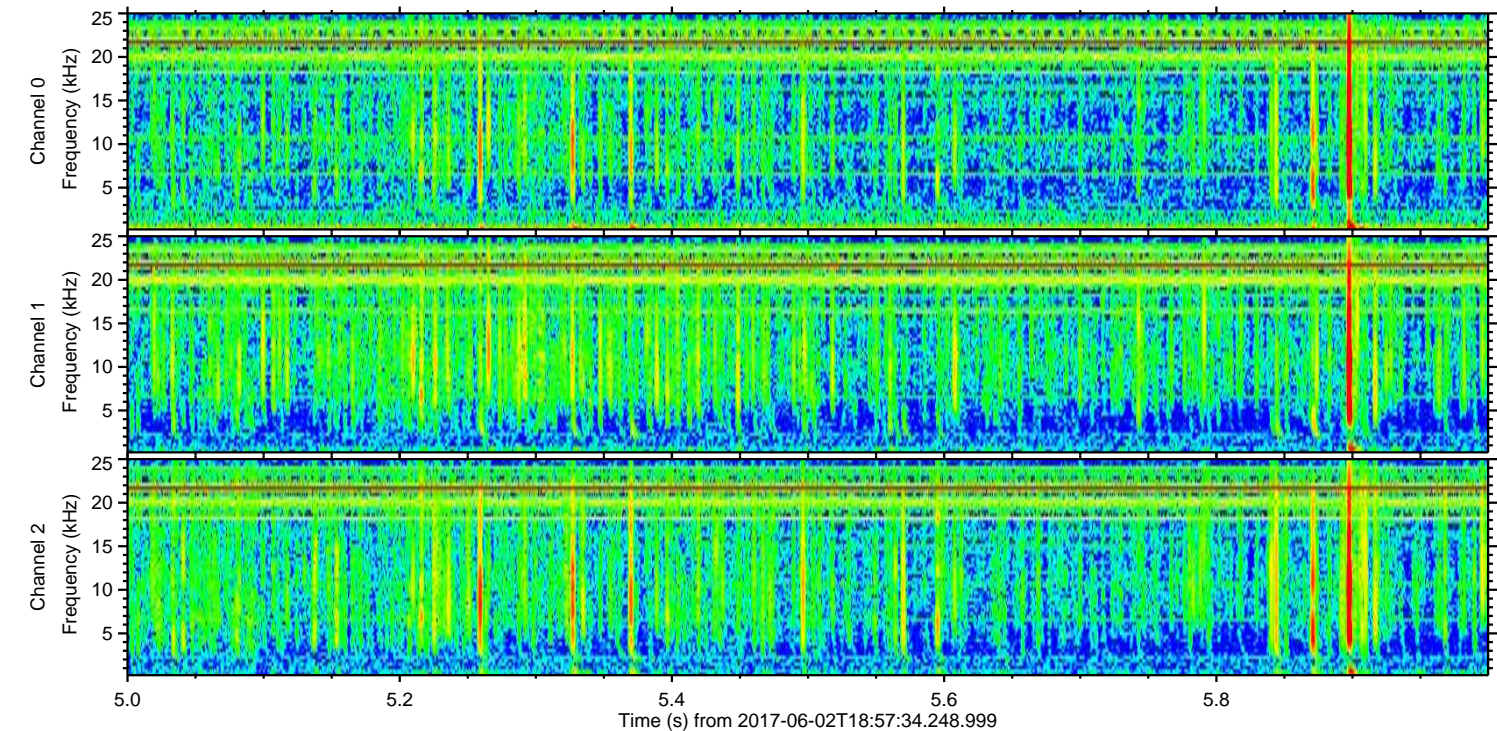
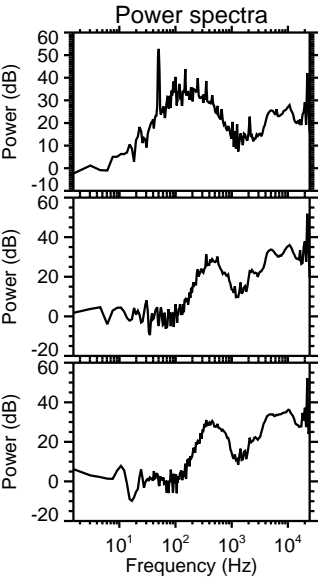
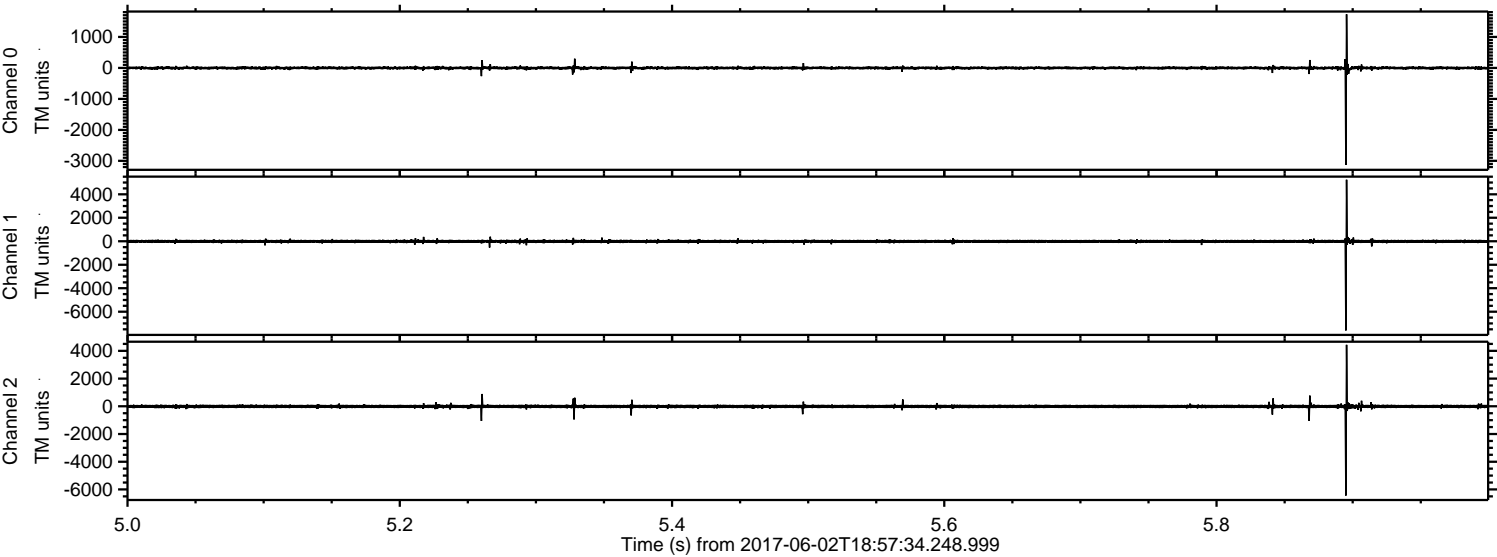

Channel 0
mn: -3133
mx: 1734
 μ : -1.3
 σ : 31.6

Channel 1
mn: -7596
mx: 5242
 μ : -8.8
 σ : 86.9

Channel 2
mn: -6439
mx: 4438
 μ : -10.1
 σ : 81.2

Processed Fri Jun 2 21:05:25 2017 by ELM ver.2012-10-06 from 001__elm20170602_185733__dat00.bin

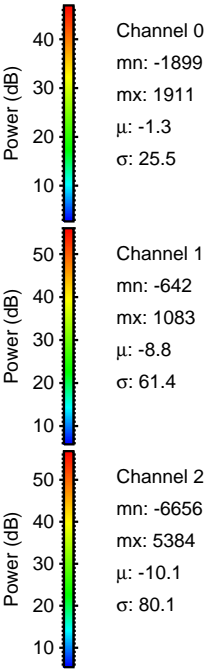
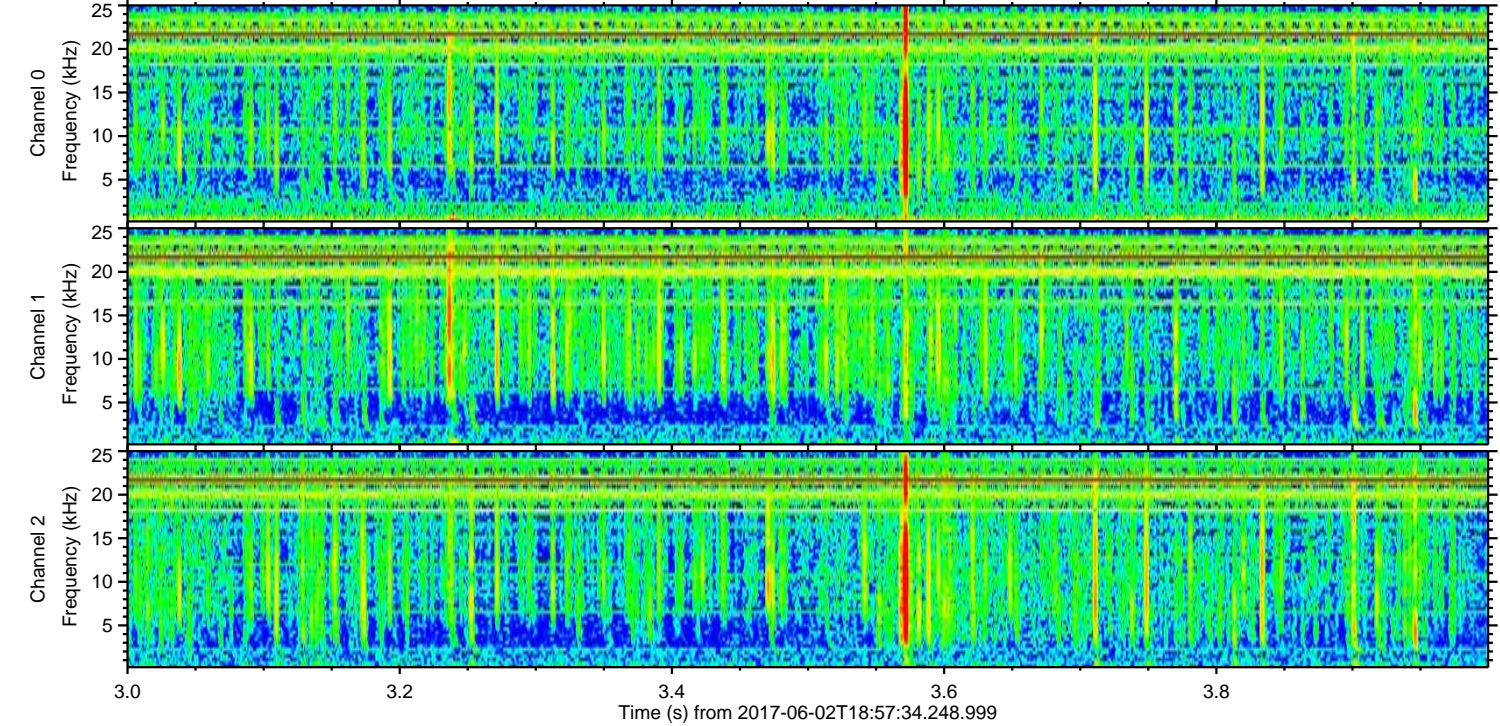
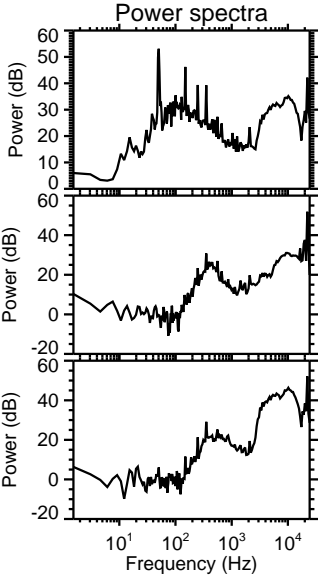
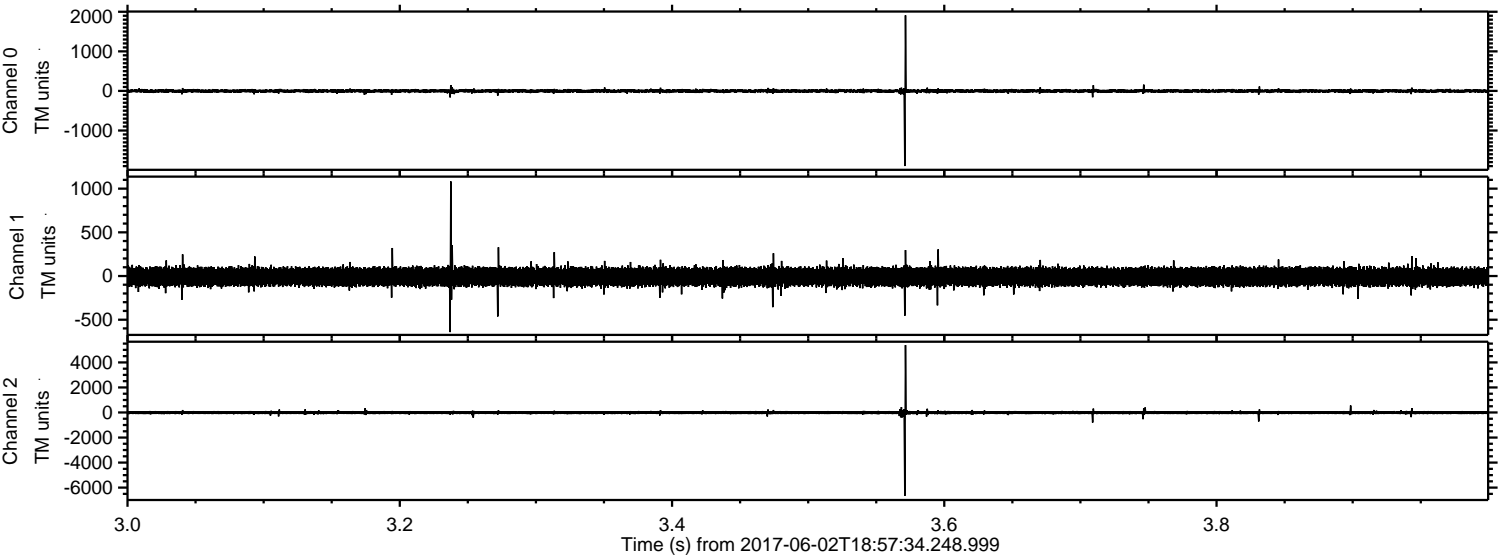

Processed Fri Jun 2 21:05:25 2017 by ELM ver.2012-10-06 from 001__elm20170602_185733__dat00.bin

