

ELMAVAN 3D WAVEFORMS (Measured data sampled at 50 kHz) 51000 packets of 144 samples from 2017-06-02T17:42:31.217.000.

Processed Fri Jun 2 19:50:15 2017 by ELM ver.2012-10-06 from 001__elm20170602_174230__dat00.bin

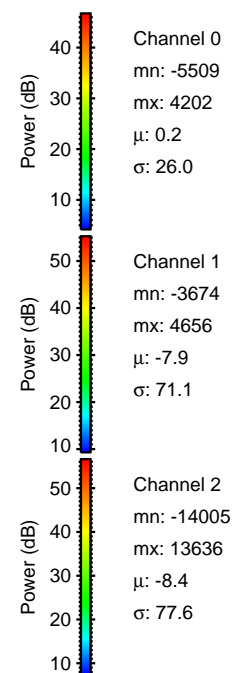

Processed Fri Jun 2 19:50:22 2017 by ELM ver.2012-10-06 from 001__elm20170602_174230__dat00.bin

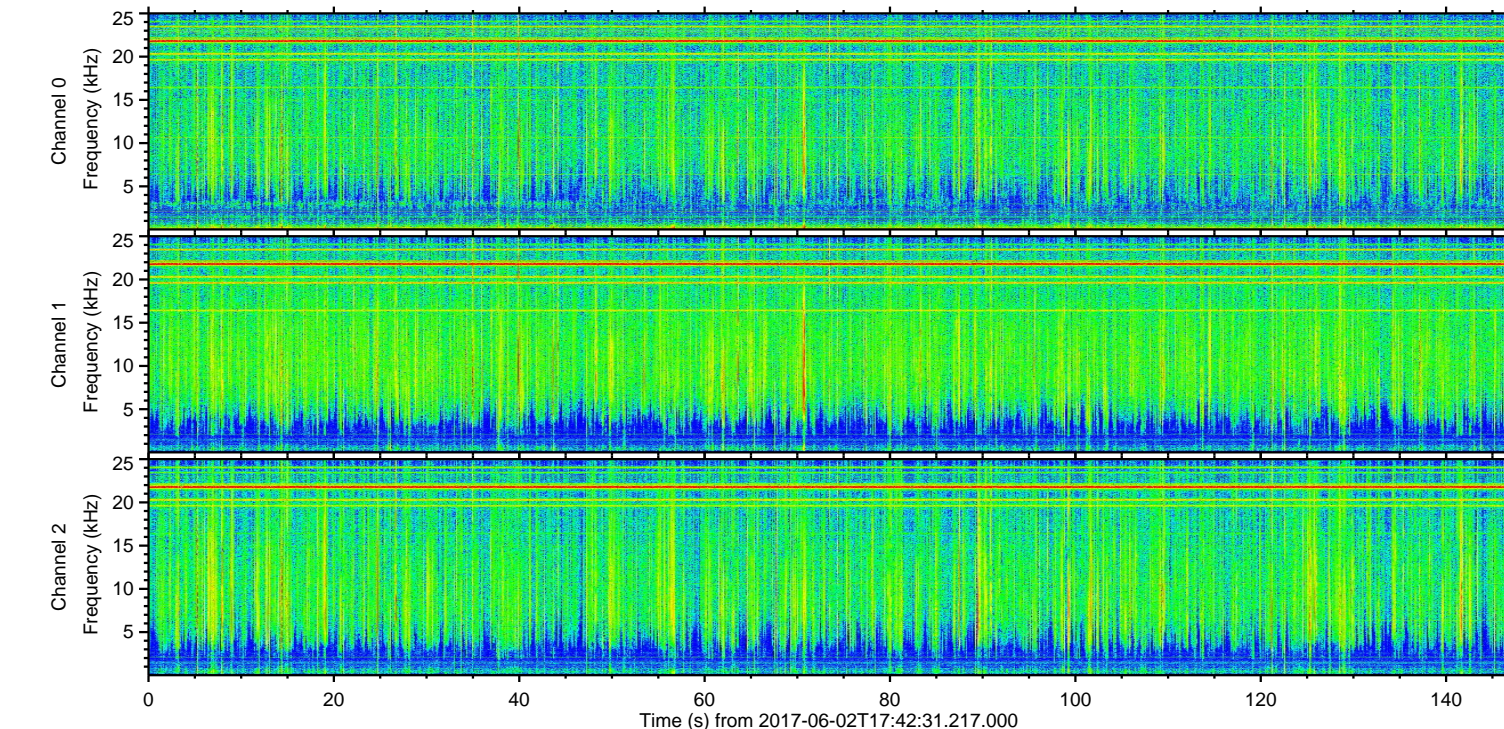
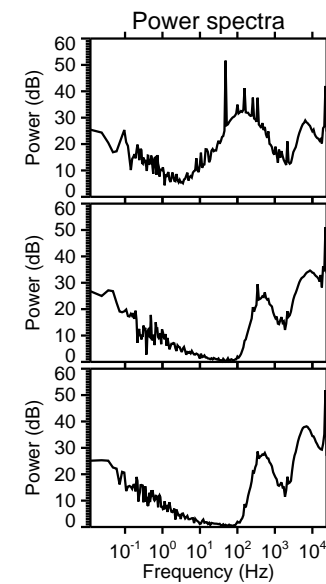
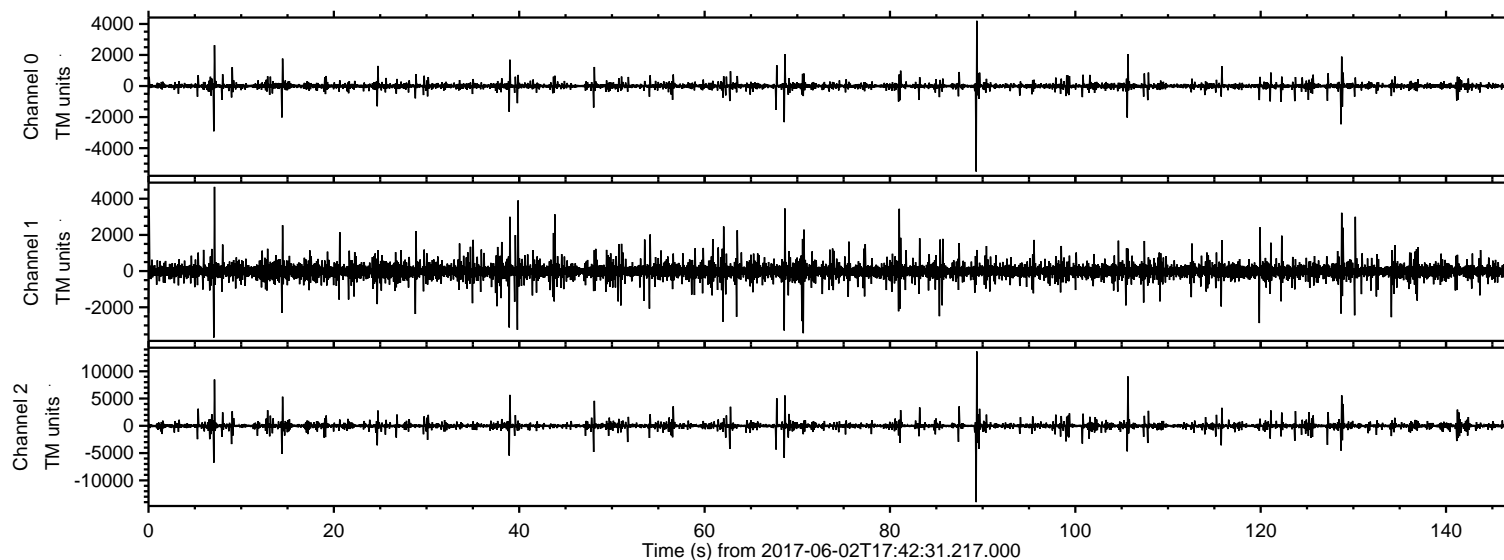
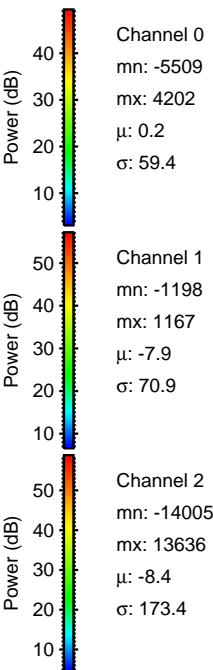
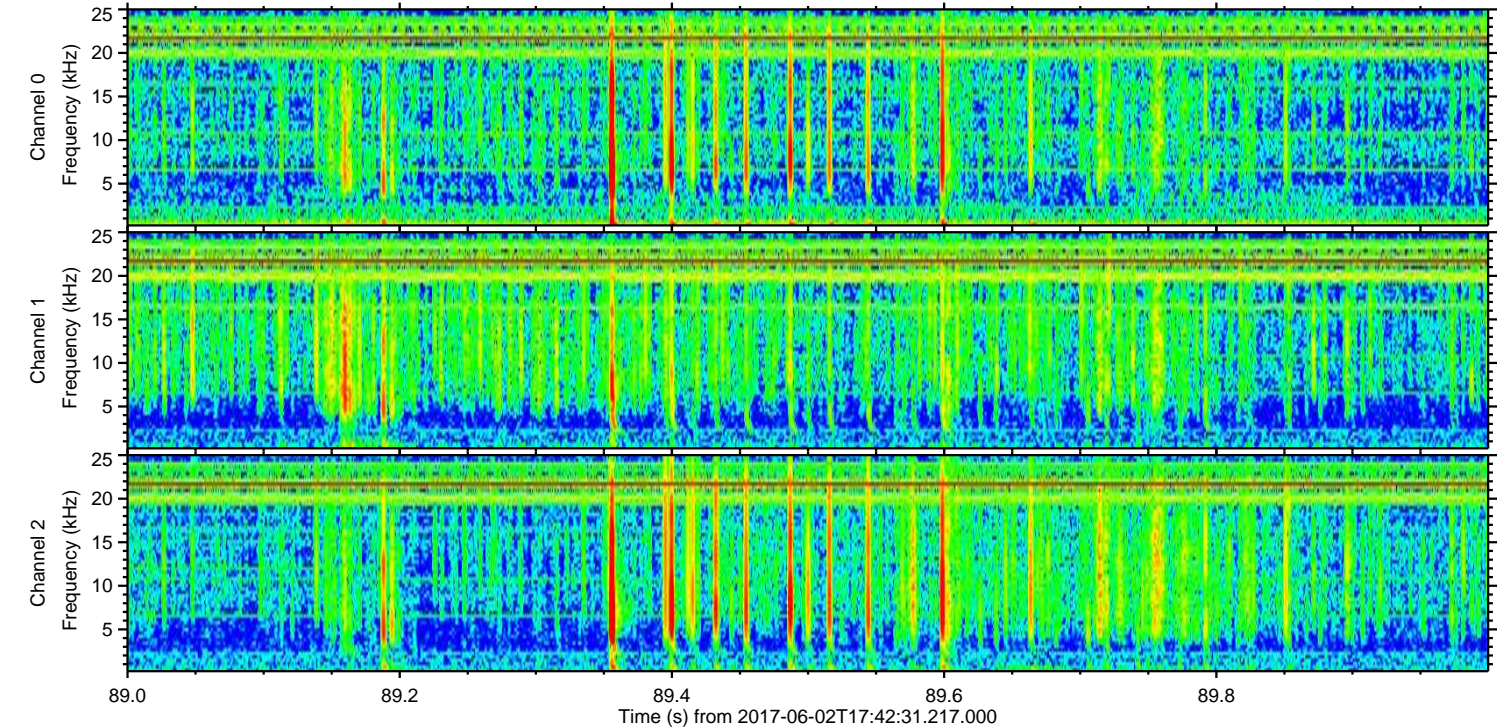
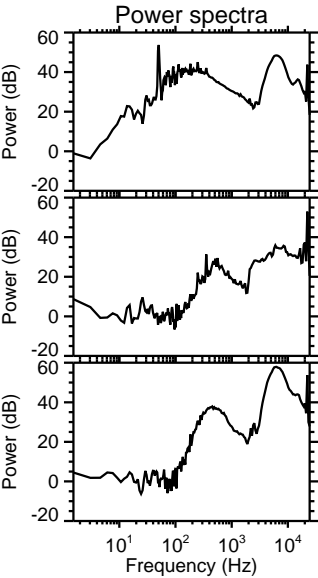
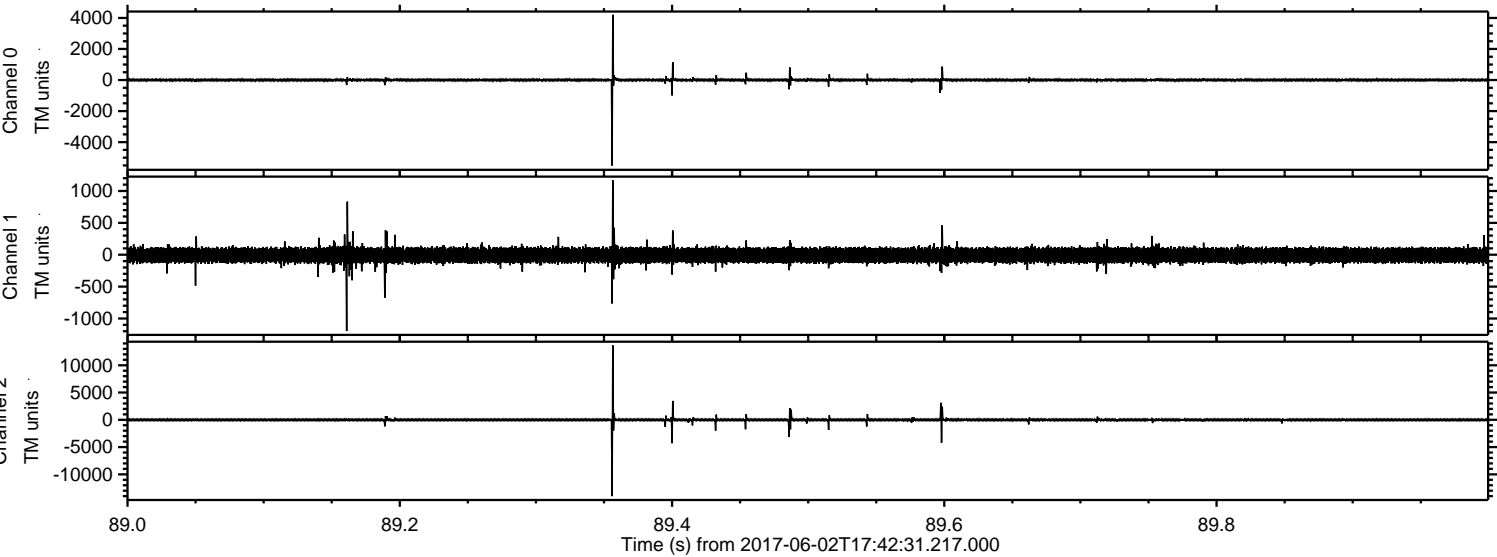

ELMAVAN 3D WAVEFORMS (Measured data sampled at 50 kHz) 51000 packets of 144 samples from 2017-06-02T17:42:31.217.000. Part 106/147

Processed Fri Jun 2 19:50:23 2017 by ELM ver.2012-10-06 from 001__elm20170602_174230__dat00.bin

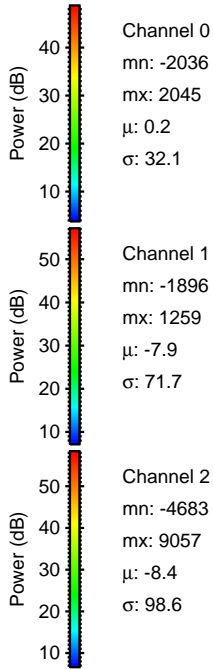
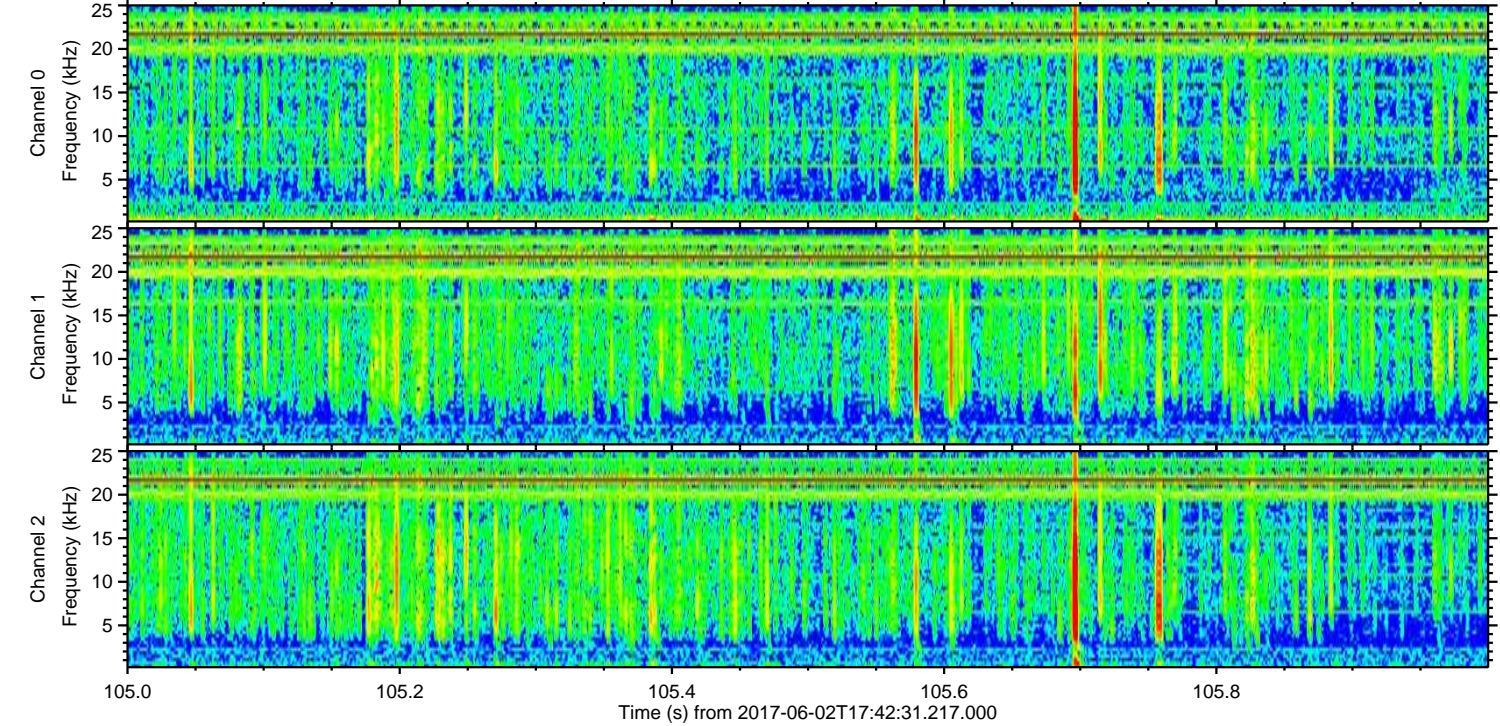
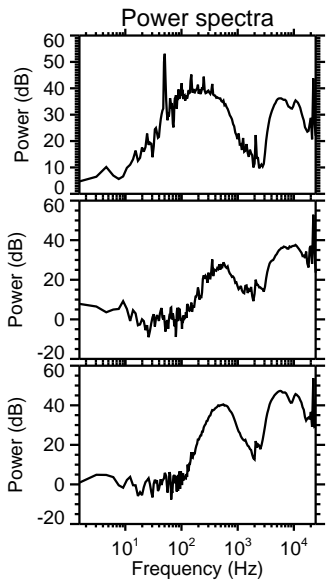
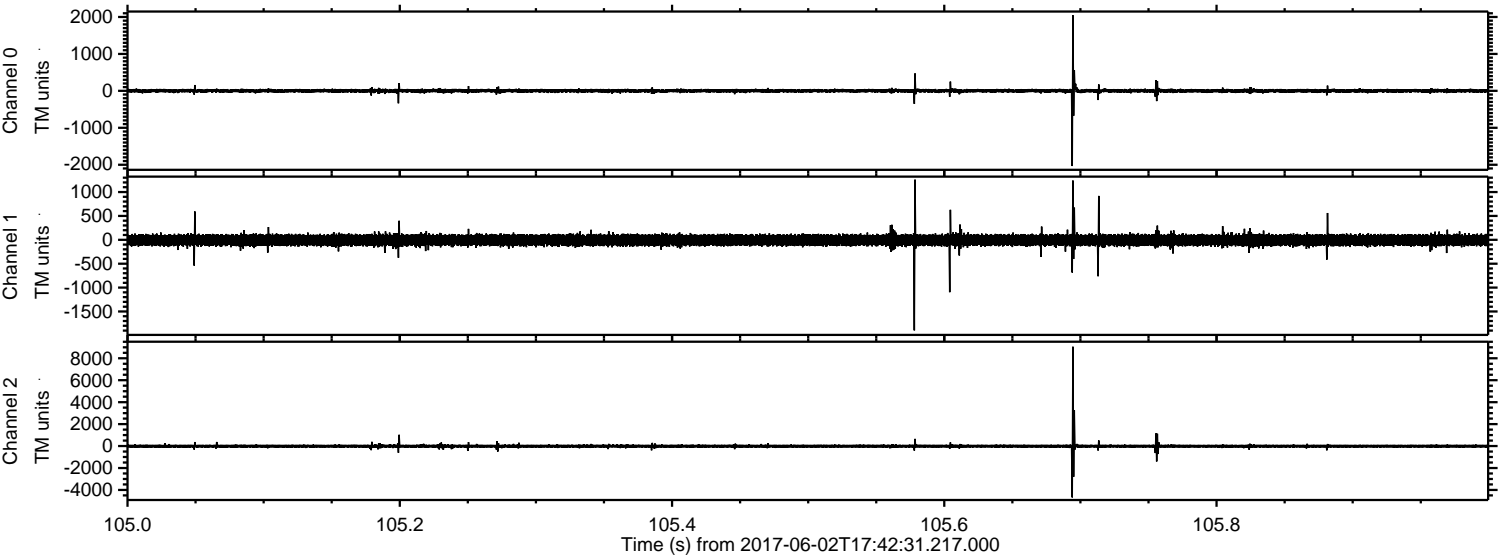

Processed Fri Jun 2 19:50:24 2017 by ELM ver.2012-10-06 from 001__elm20170602_174230__dat00.bin

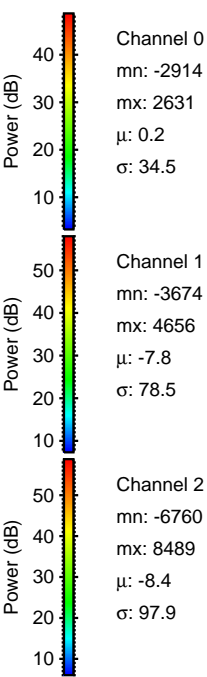
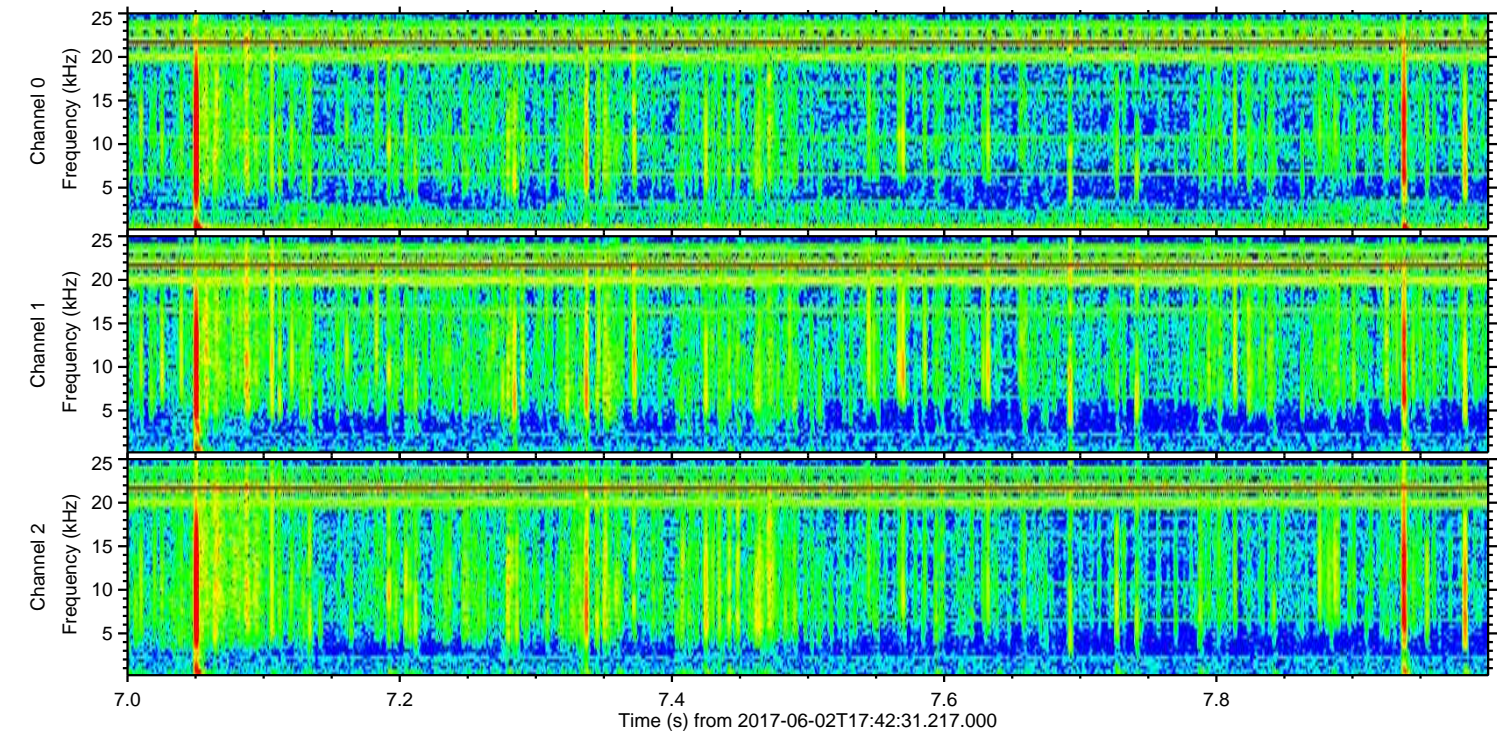
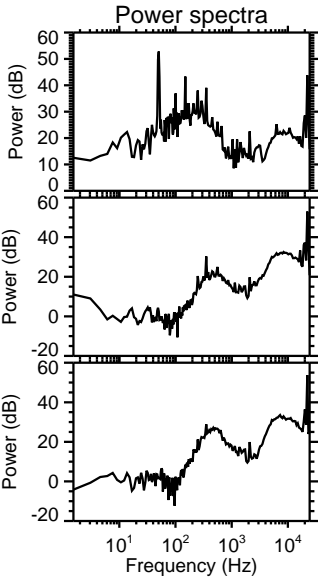
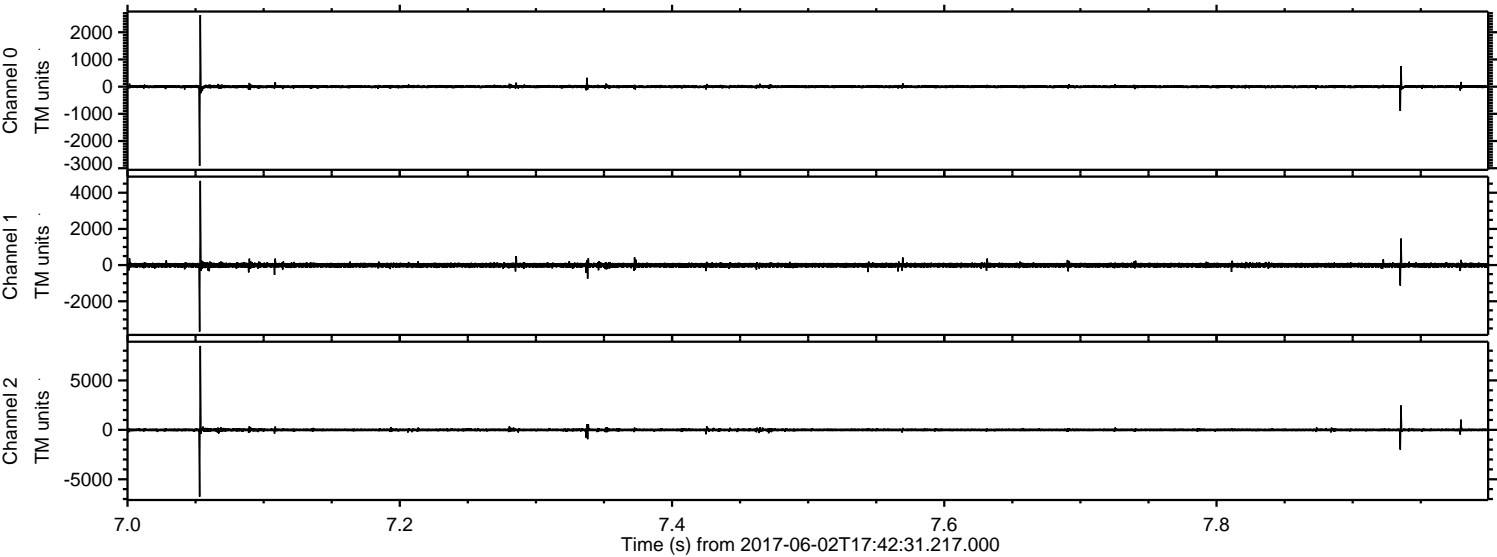

Processed Fri Jun 2 19:50:25 2017 by ELM ver.2012-10-06 from 001__elm20170602_174230__dat00.bin

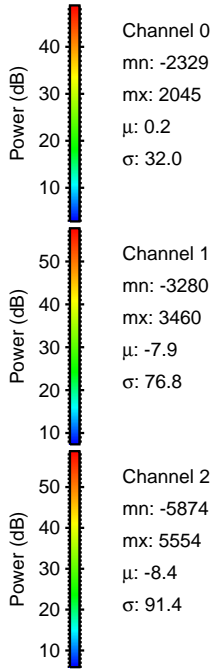
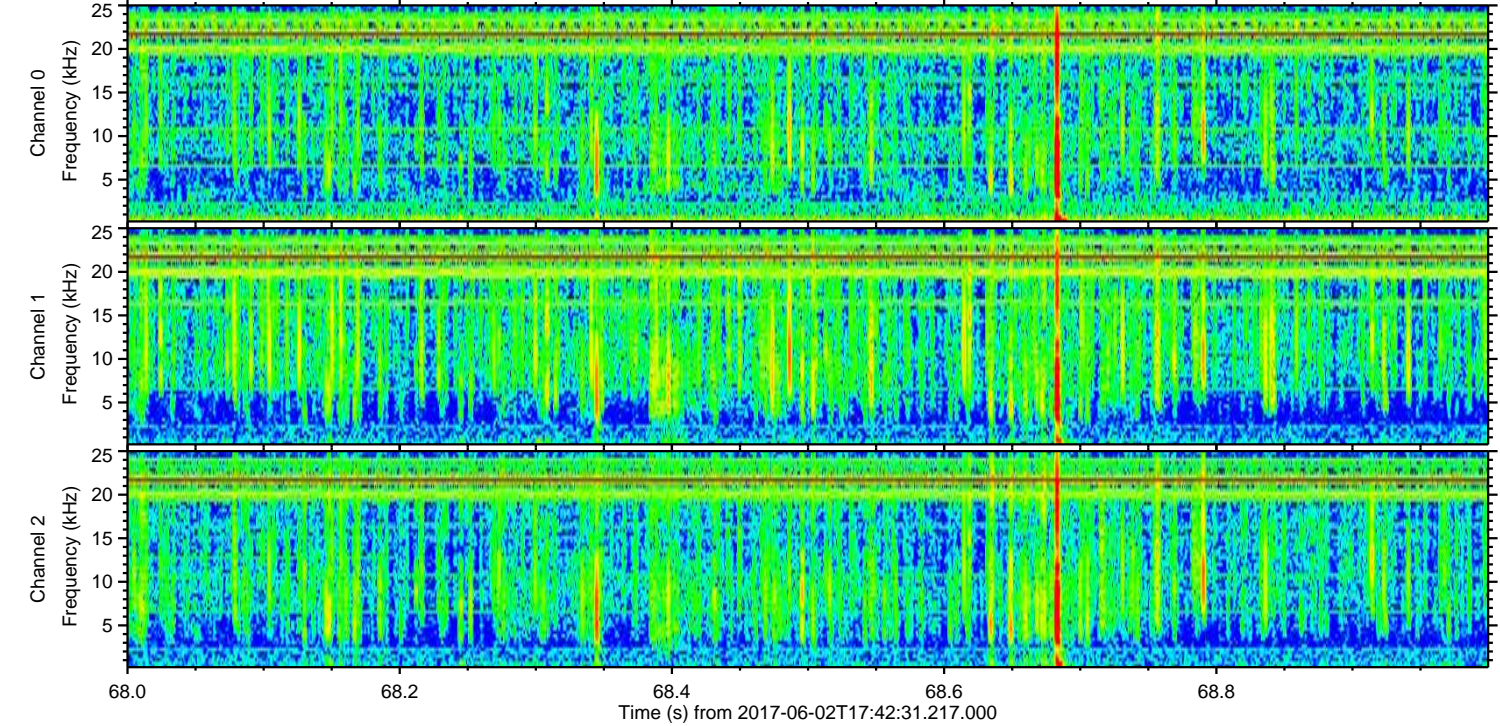
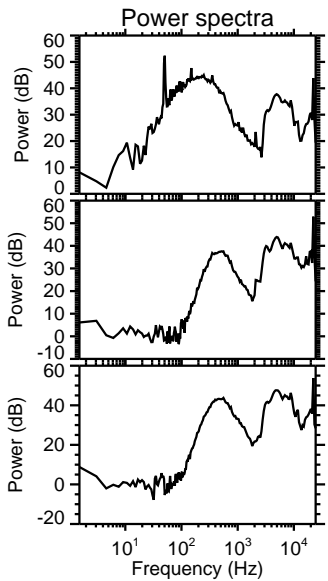
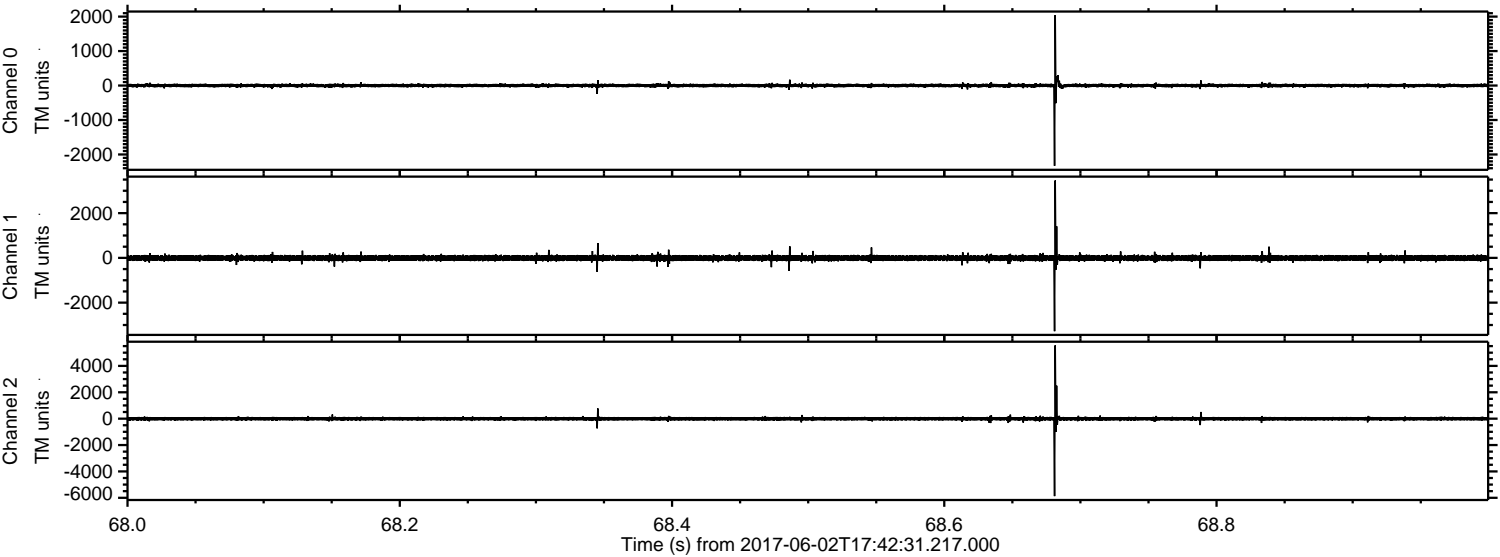

Processed Fri Jun 2 19:50:25 2017 by ELM ver.2012-10-06 from 001__elm20170602_174230__dat00.bin

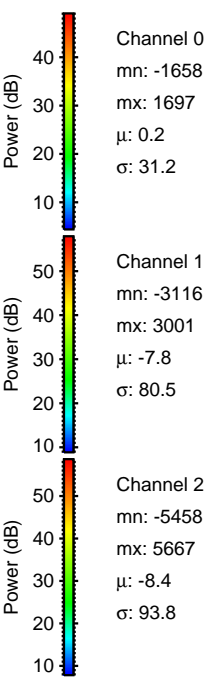
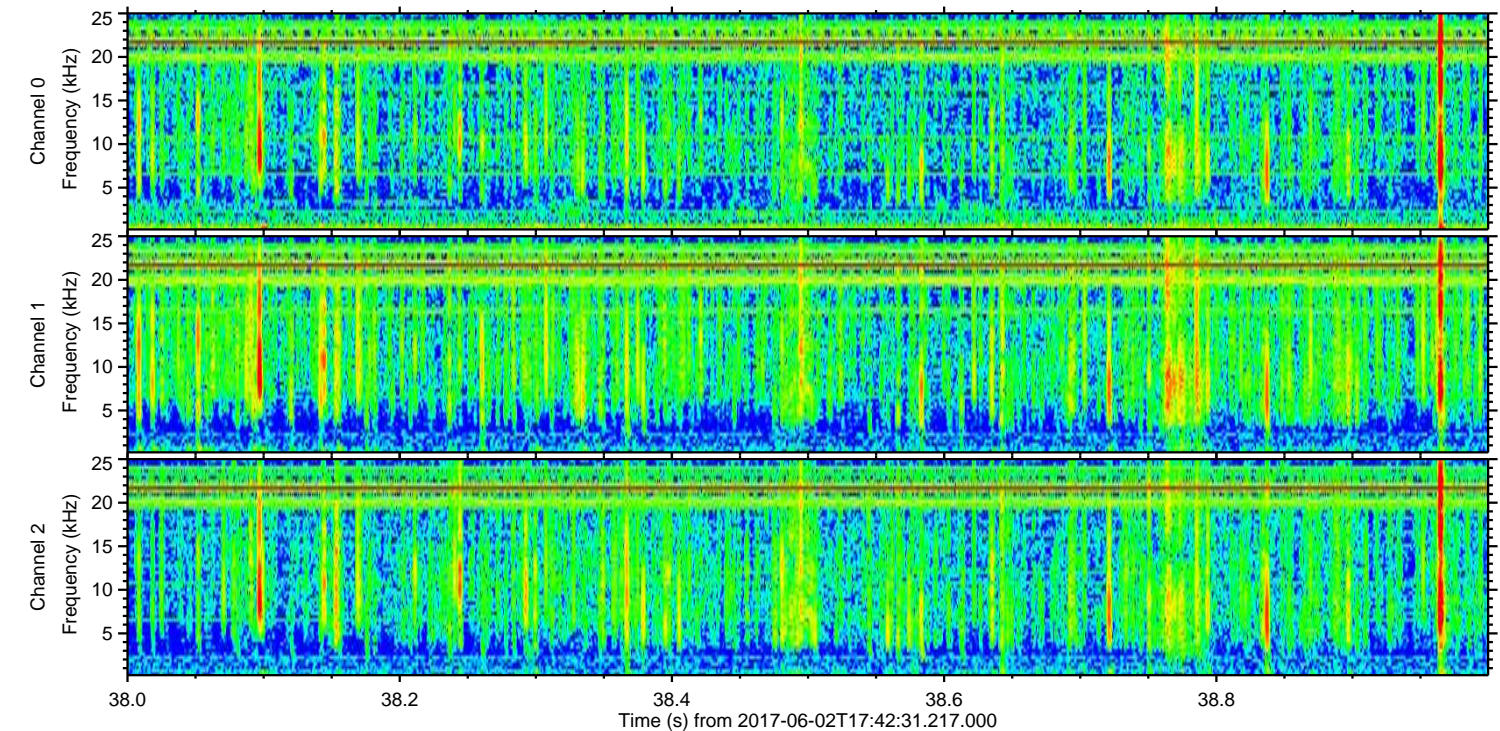
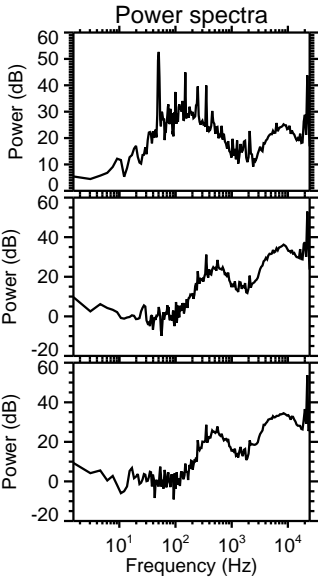
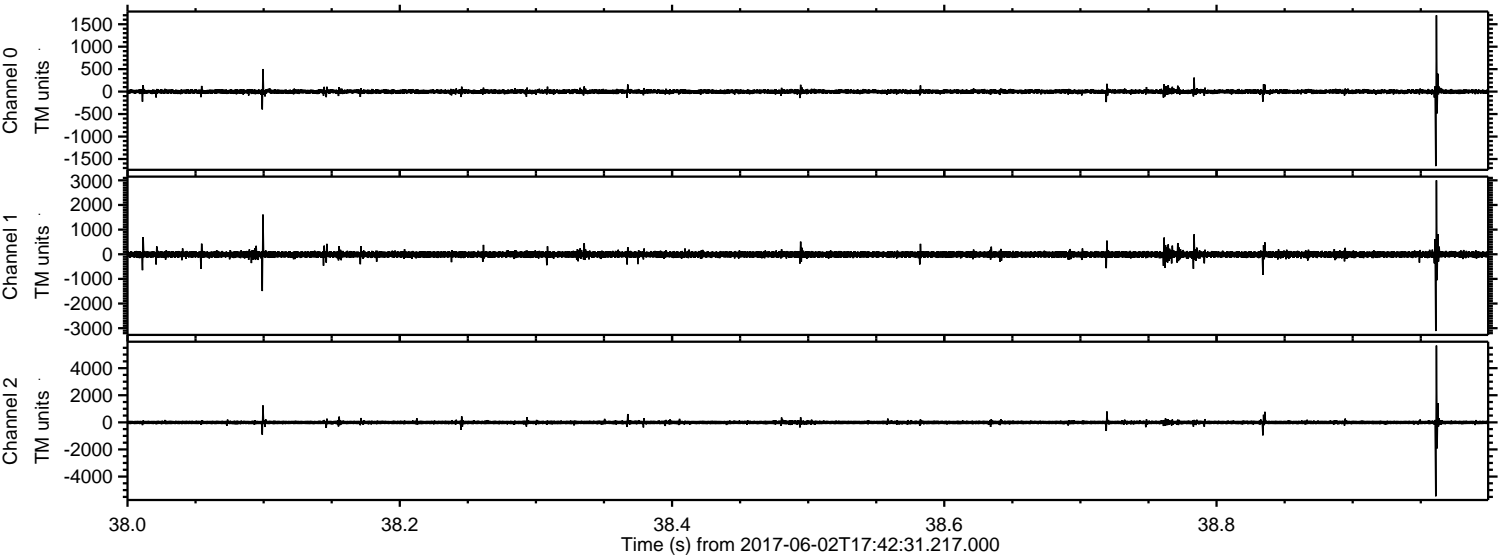

ELMAVAN 3D WAVEFORMS (Measured data sampled at 50 kHz) 51000 packets of 144 samples from 2017-06-02T17:42:31.217.000. Part 129/147

Processed Fri Jun 2 19:50:26 2017 by ELM ver.2012-10-06 from 001__elm20170602_174230__dat00.bin

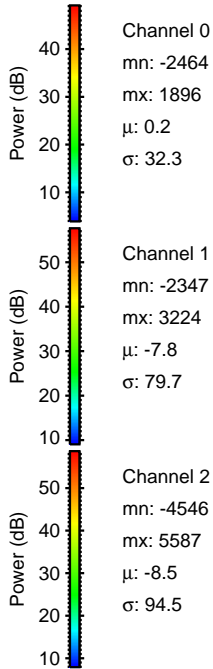
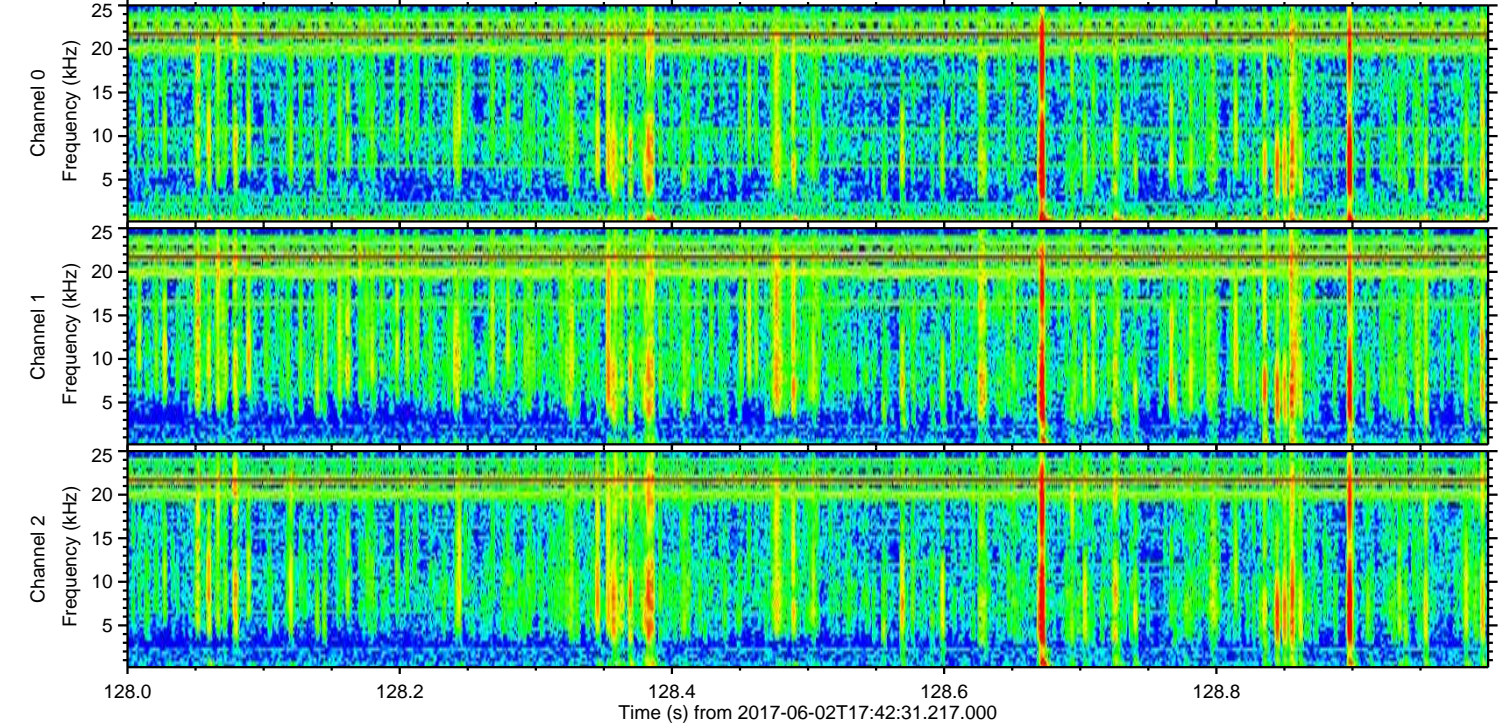
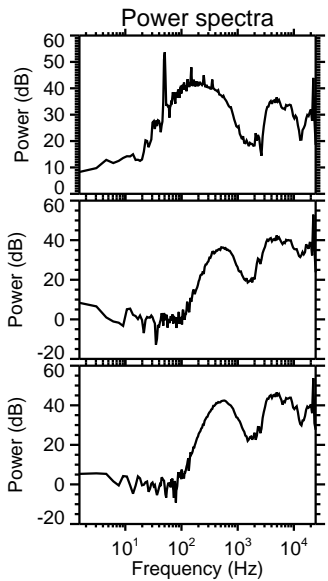
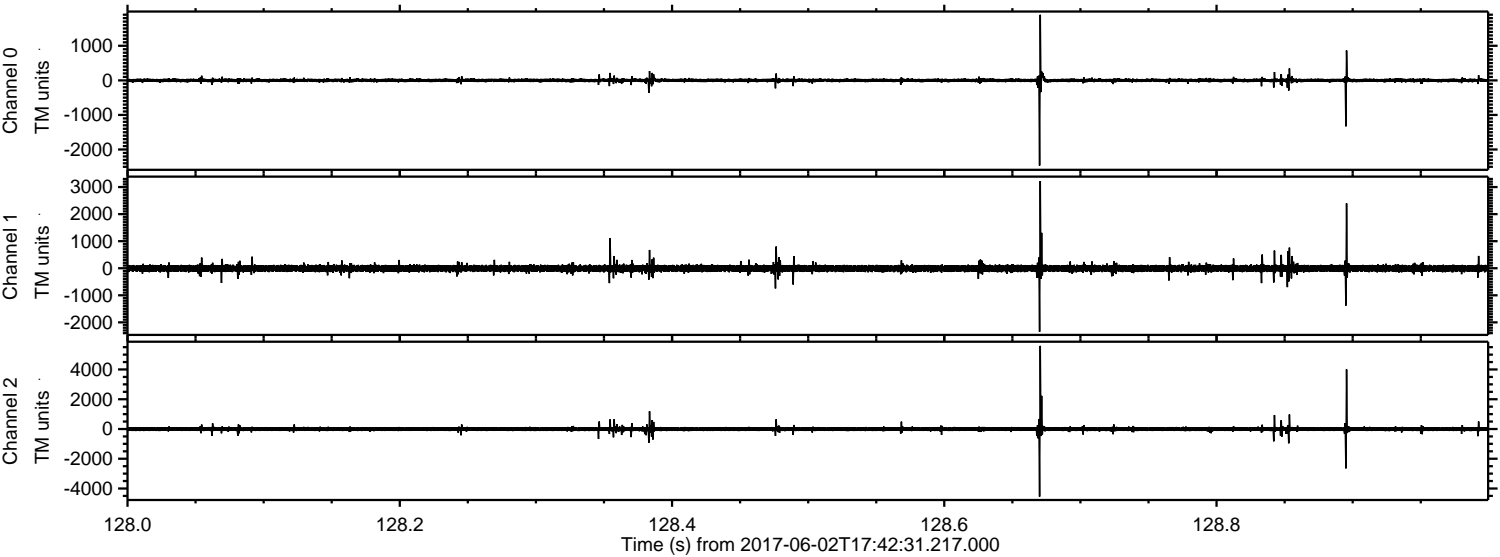

Processed Fri Jun 2 19:50:27 2017 by ELM ver.2012-10-06 from 001__elm20170602_174230__dat00.bin

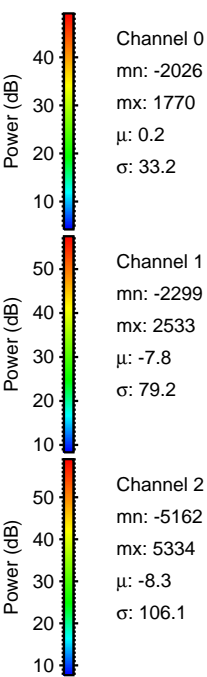
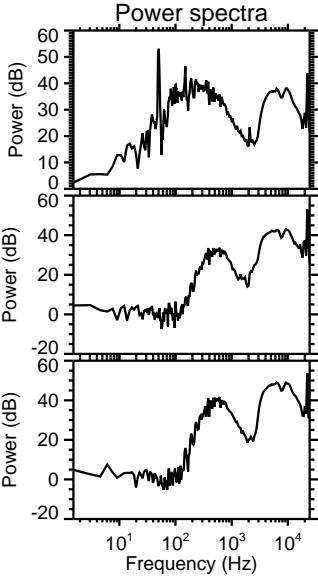
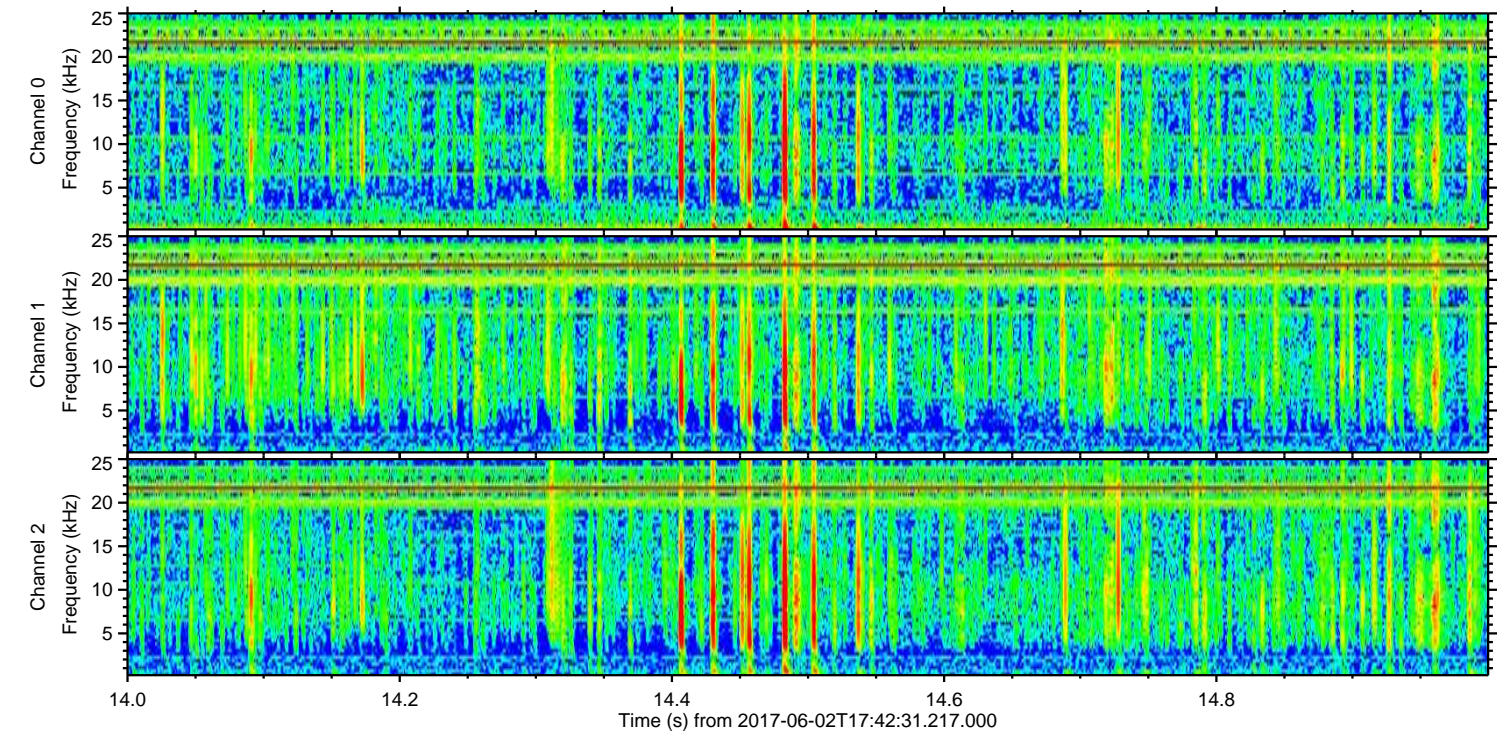
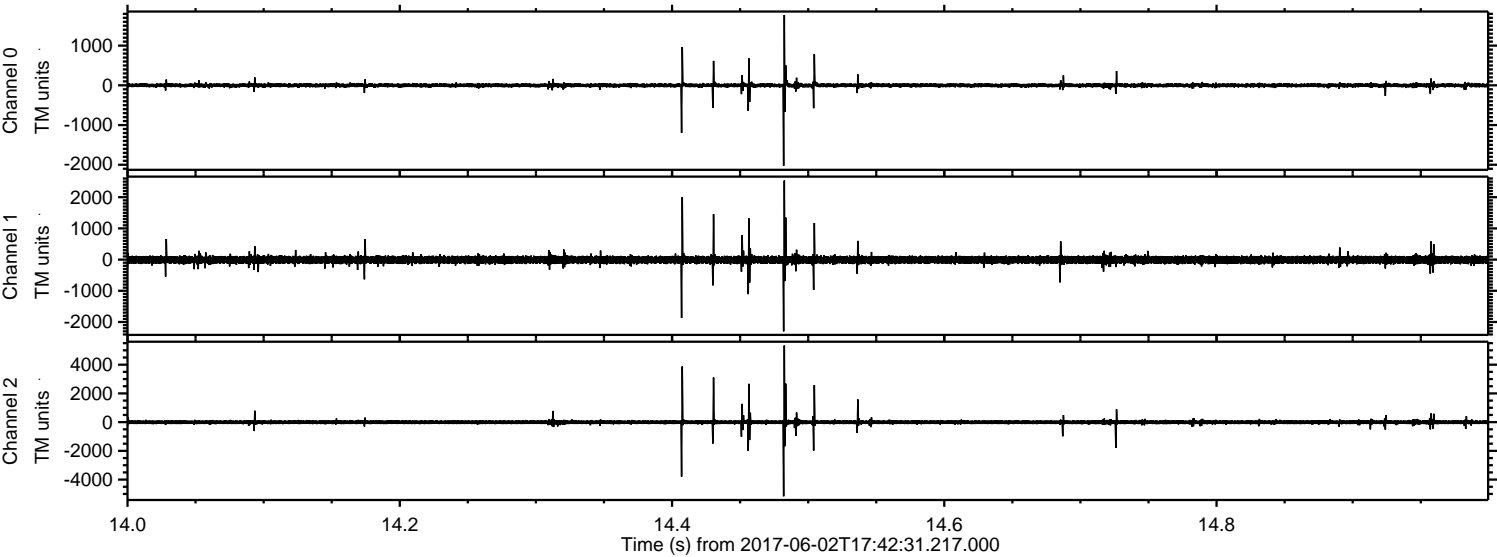

ELMAVAN 3D WAVEFORMS (Measured data sampled at 50 kHz) 51000 packets of 144 samples from 2017-06-02T17:42:31.217.000. Part 68/147

Processed Fri Jun 2 19:50:28 2017 by ELM ver.2012-10-06 from 001__elm20170602_174230__dat00.bin

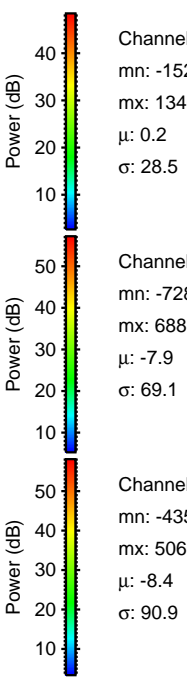
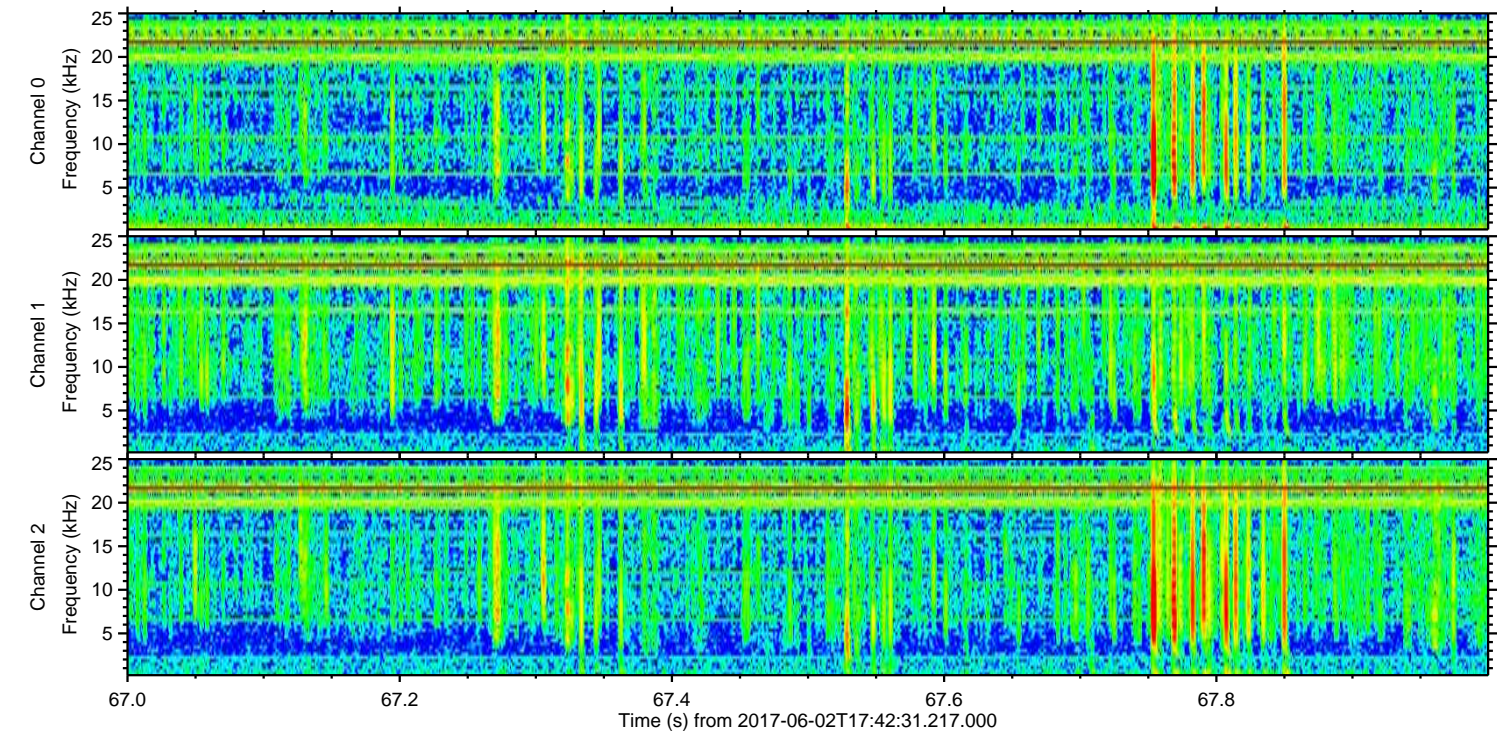
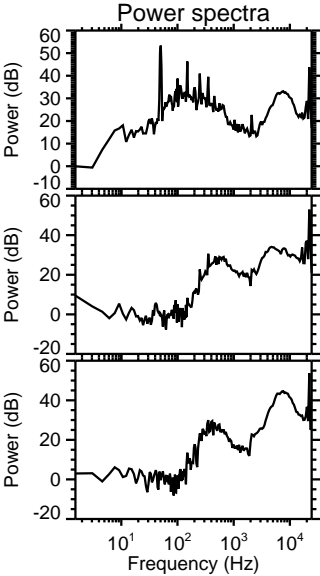
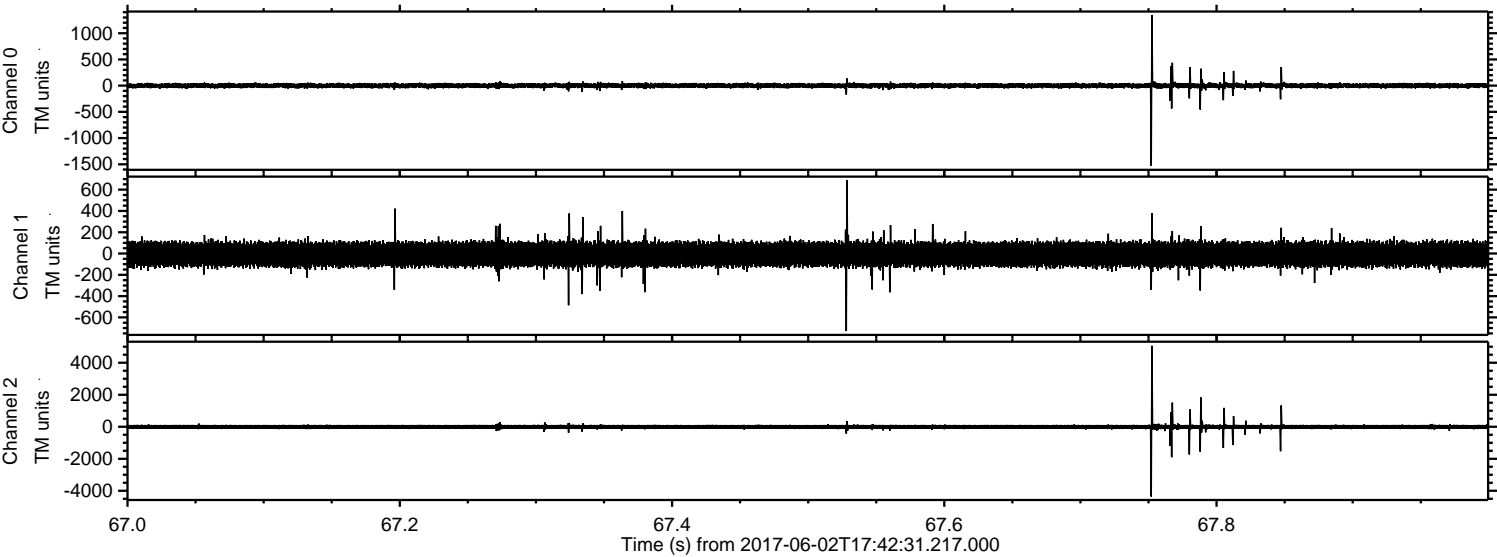

Channel 0
mn: -1529
mx: 1346
 μ : 0.2
 σ : 28.5

Channel 1
mn: -728
mx: 688
 μ : -7.9
 σ : 69.1

Channel 2
mn: -4358
mx: 5060
 μ : -8.4
 σ : 90.9

Processed Fri Jun 2 19:50:29 2017 by ELM ver.2012-10-06 from 001__elm20170602_174230__dat00.bin

