

ELMAVAN 3D WAVEFORMS (Measured data sampled at 50 kHz) 51000 packets of 144 samples from 2017-06-02T16:32:28.395.000.

Processed Fri Jun 2 18:40:09 2017 by ELM ver.2012-10-06 from 001__elm20170602_163227__dat00.bin

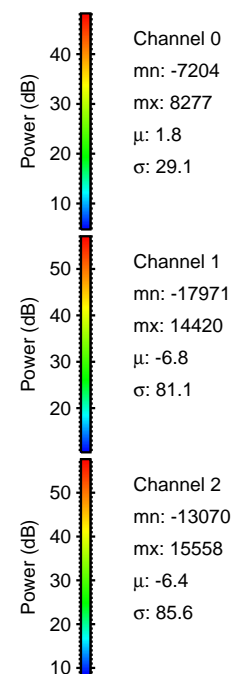

Processed Fri Jun 2 18:40:17 2017 by ELM ver.2012-10-06 from 001__elm20170602_163227__dat00.bin

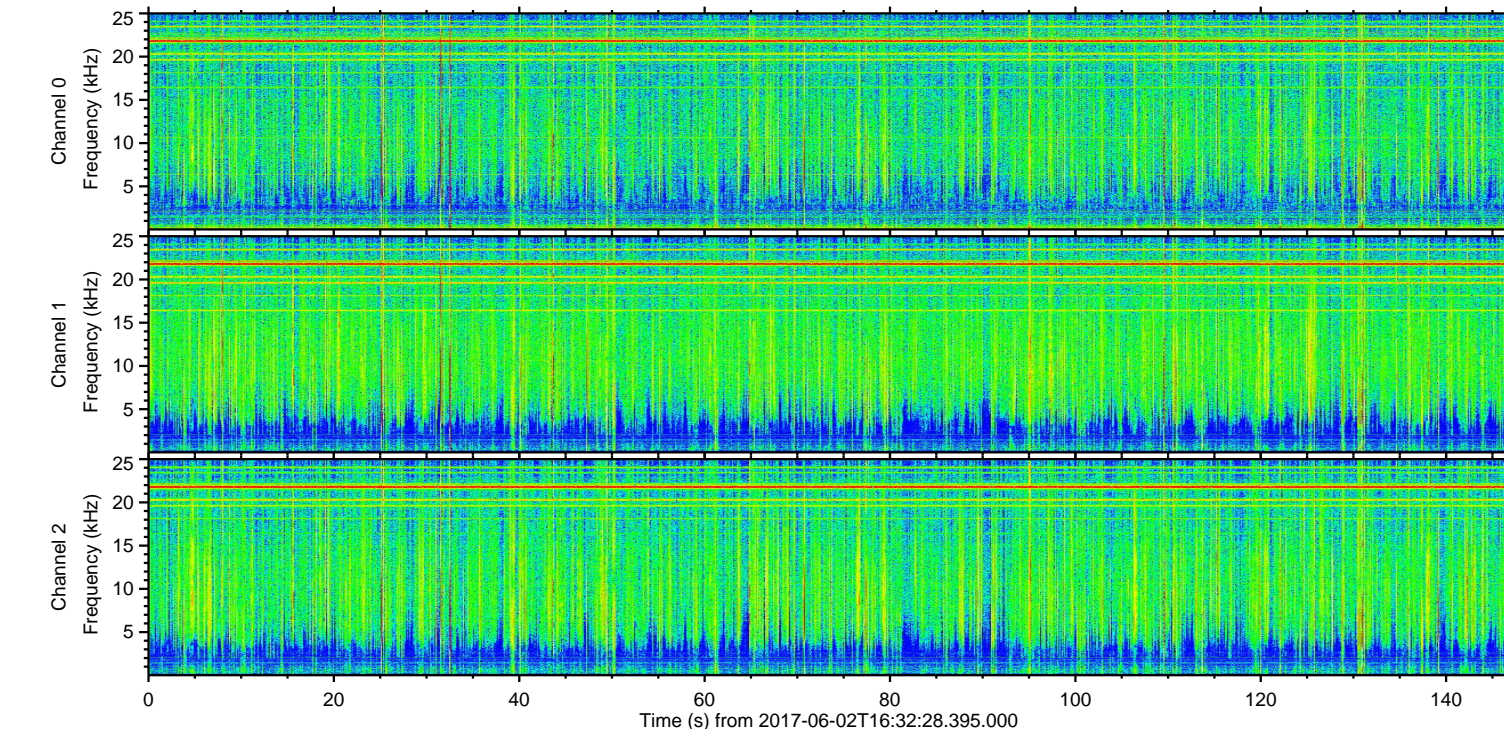
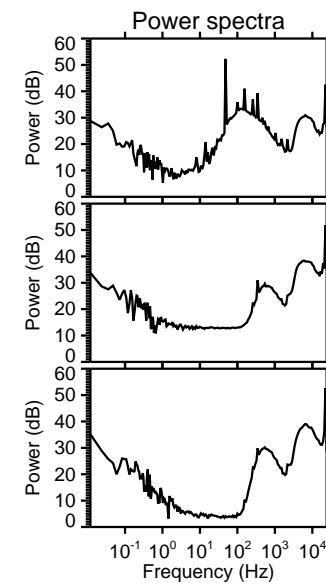
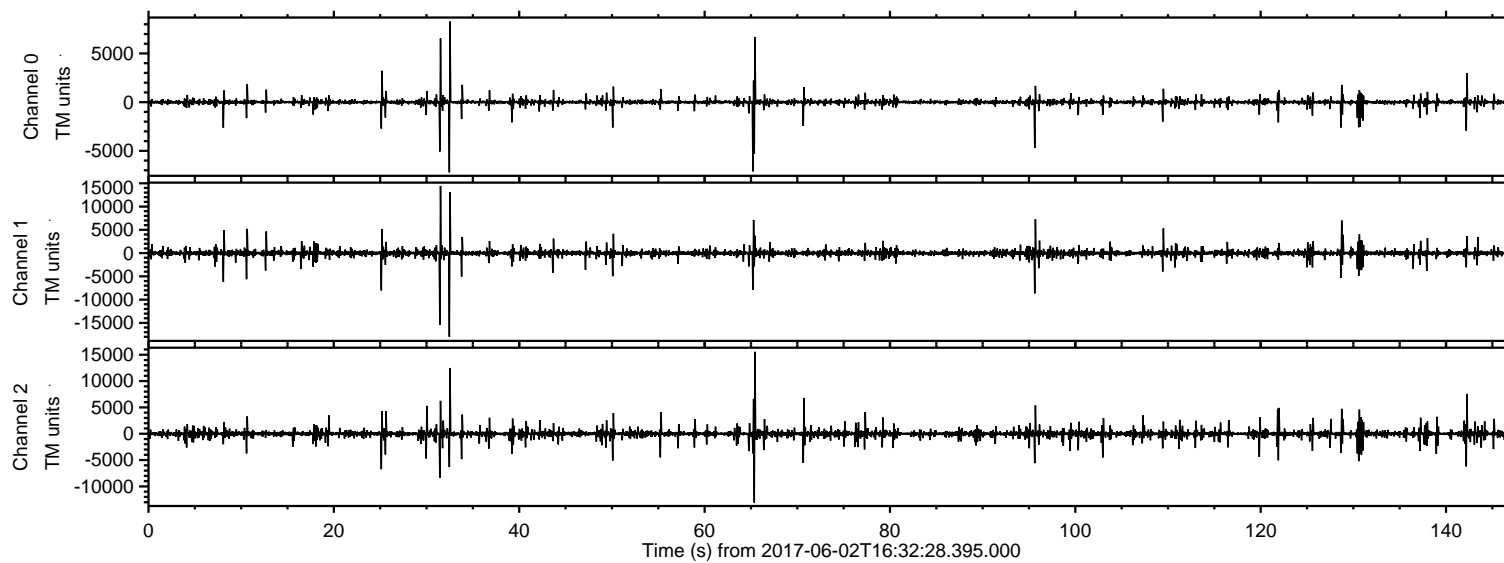
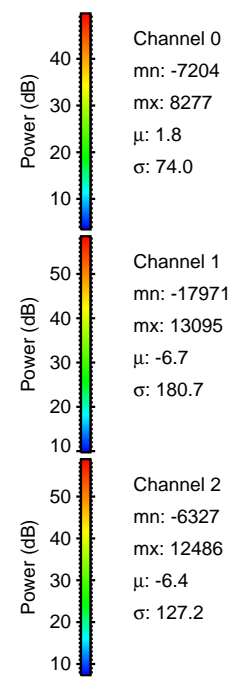
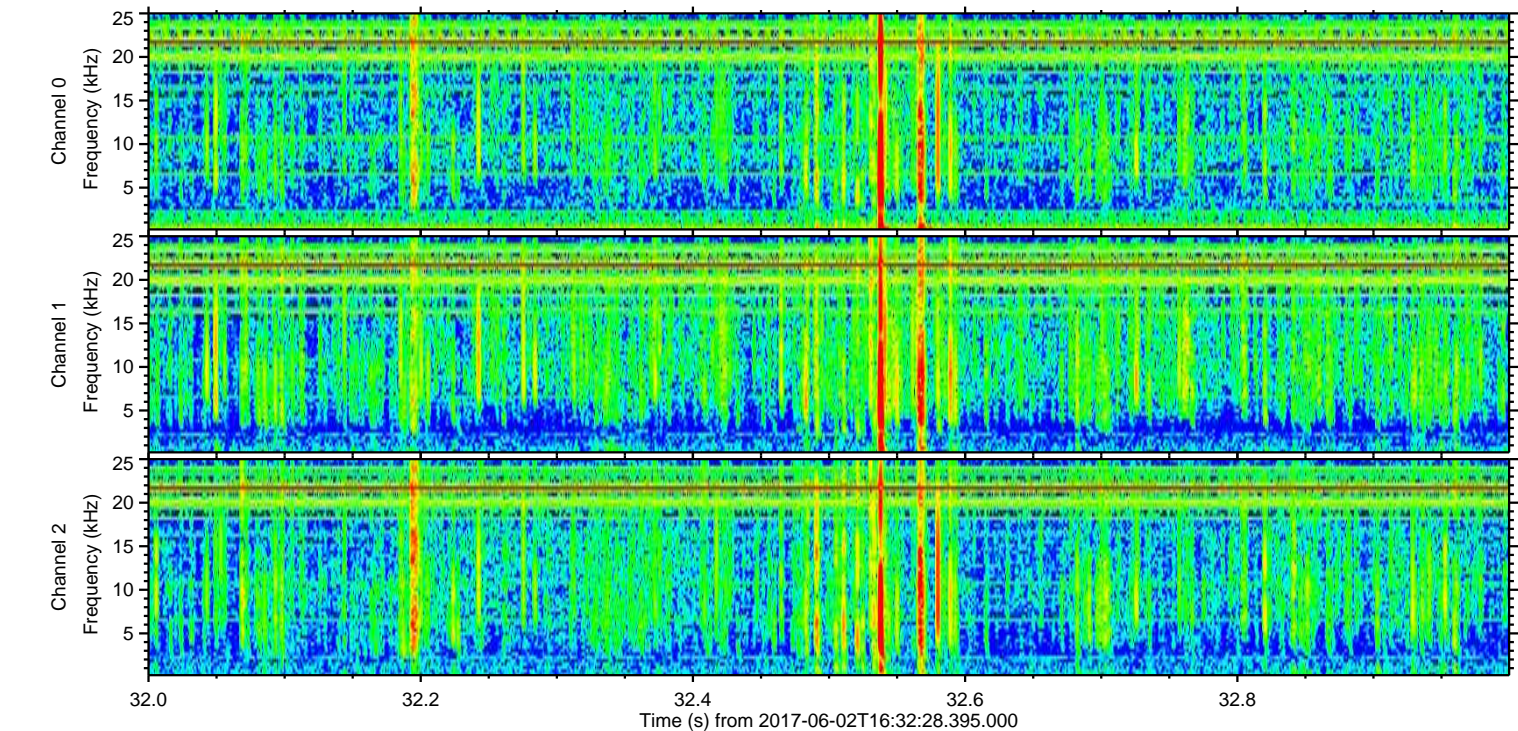
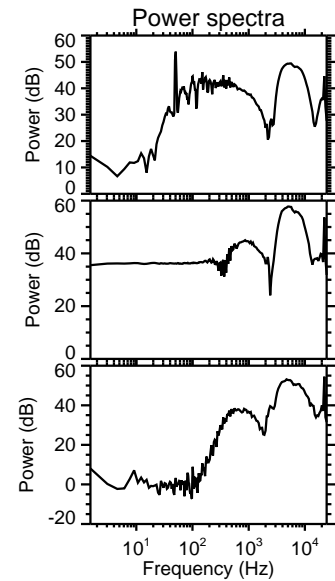
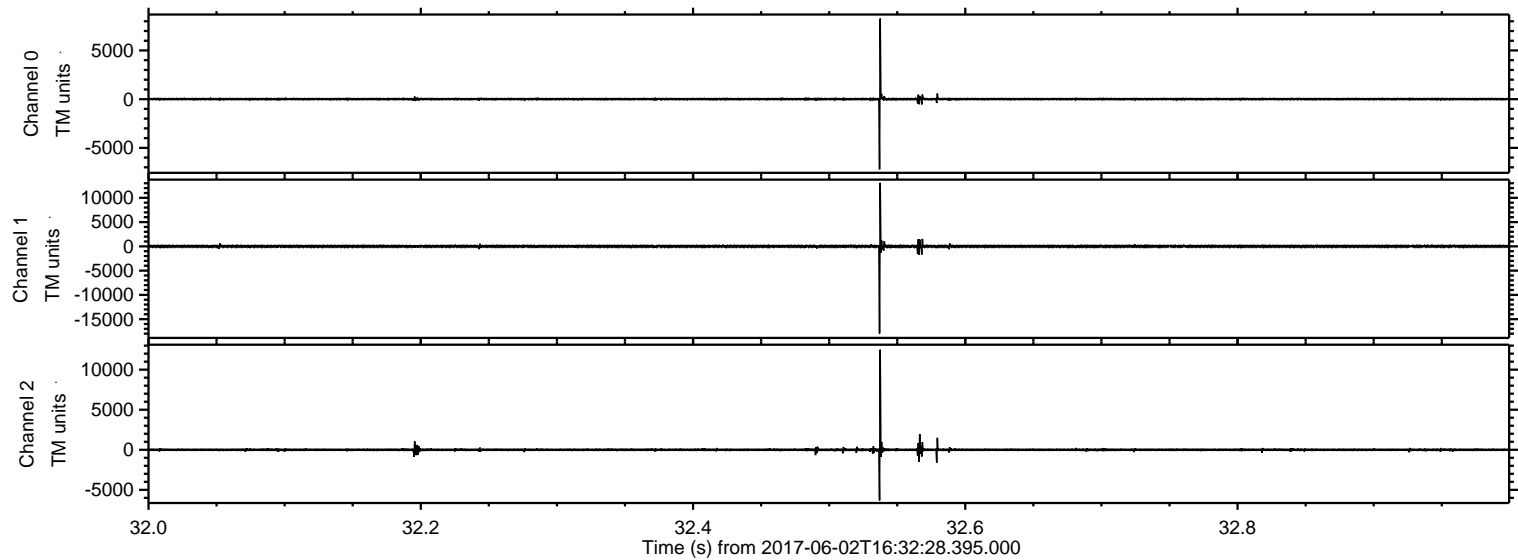

Processed Fri Jun 2 18:40:17 2017 by ELM ver.2012-10-06 from 001__elm20170602_163227__dat00.bin

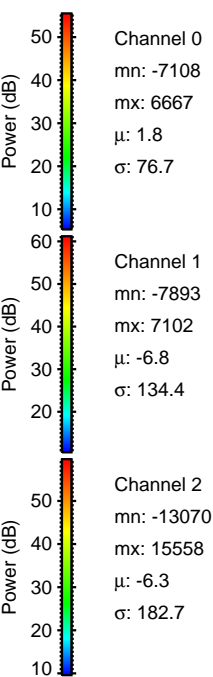
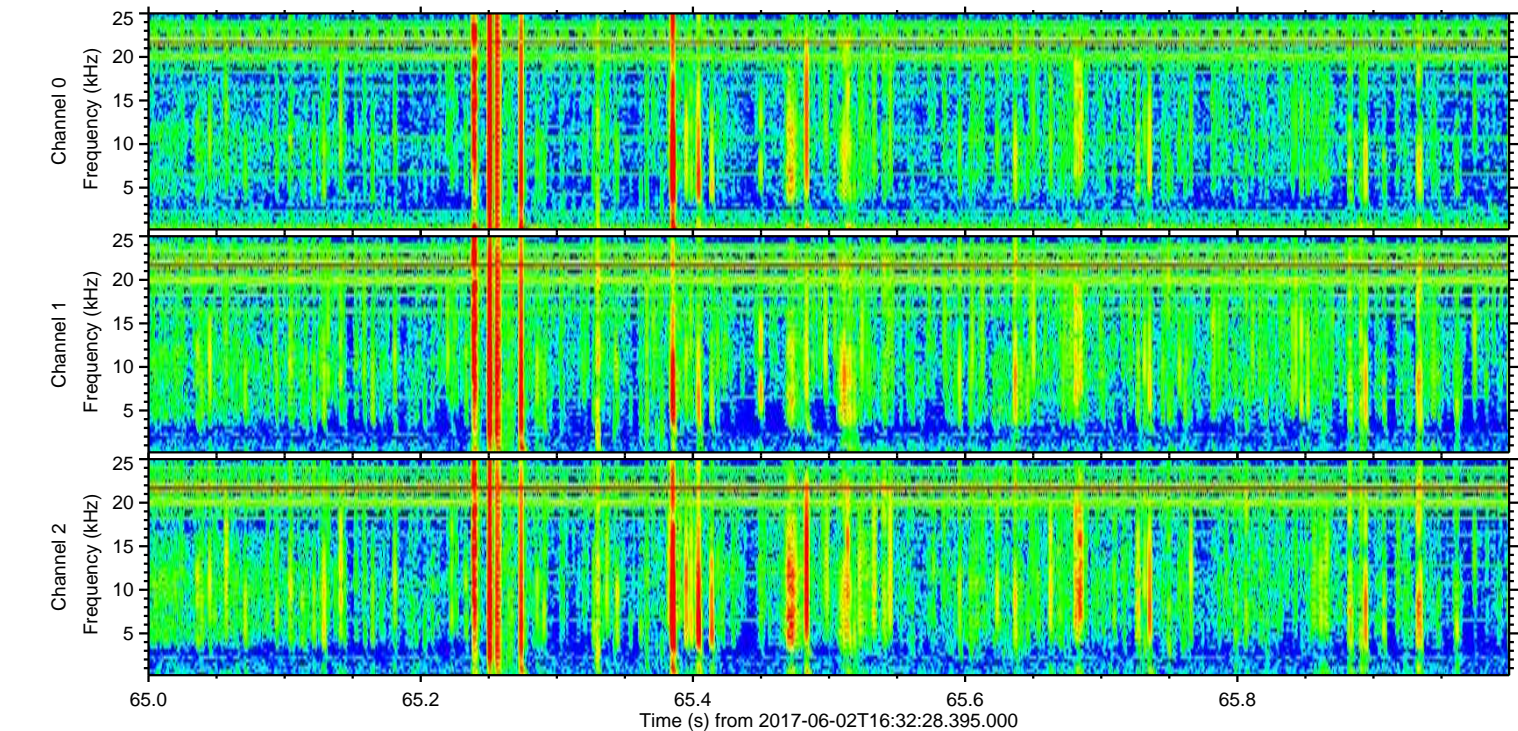
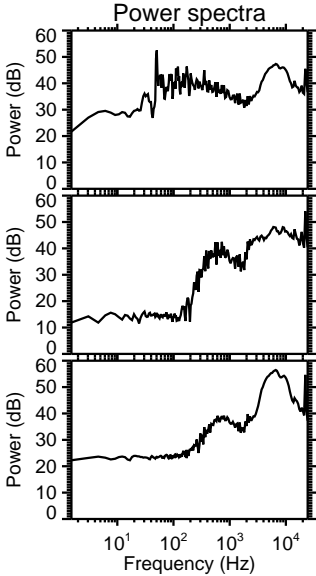
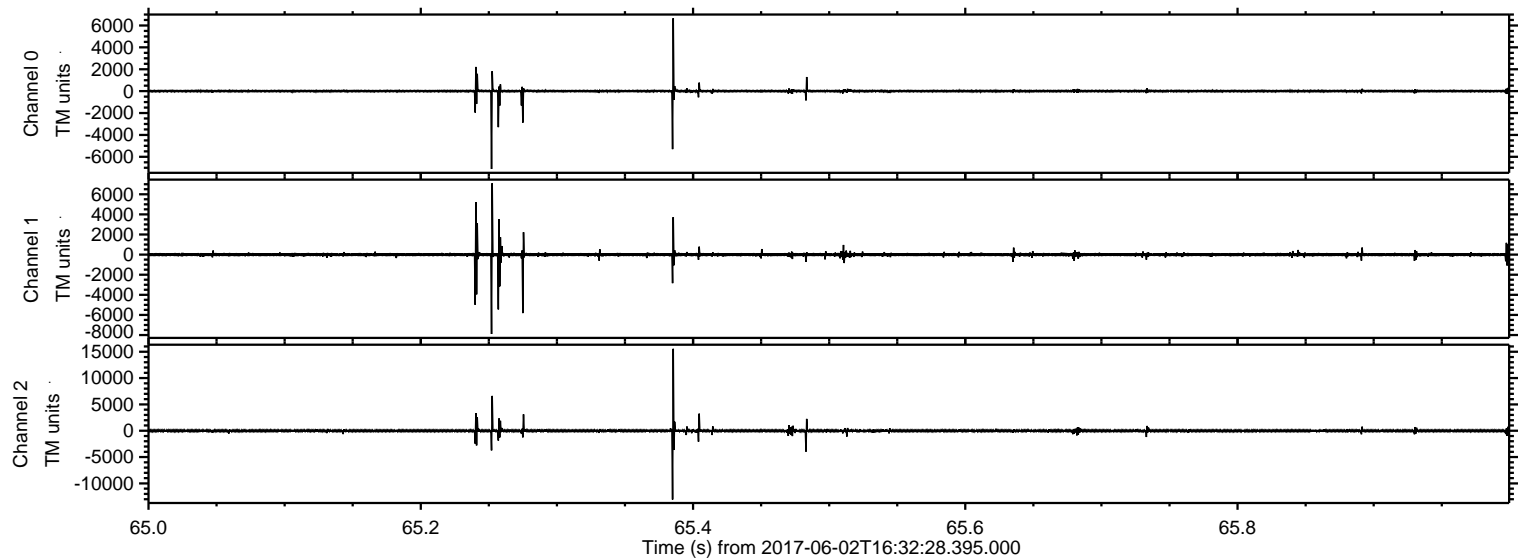

Processed Fri Jun 2 18:40:18 2017 by ELM ver.2012-10-06 from 001__elm20170602_163227__dat00.bin

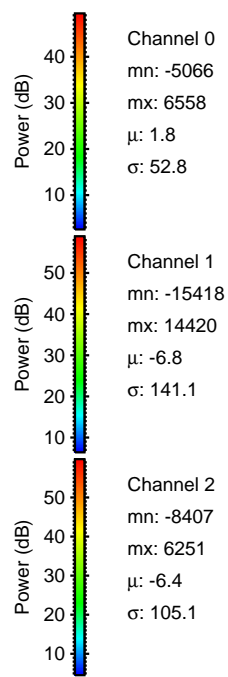
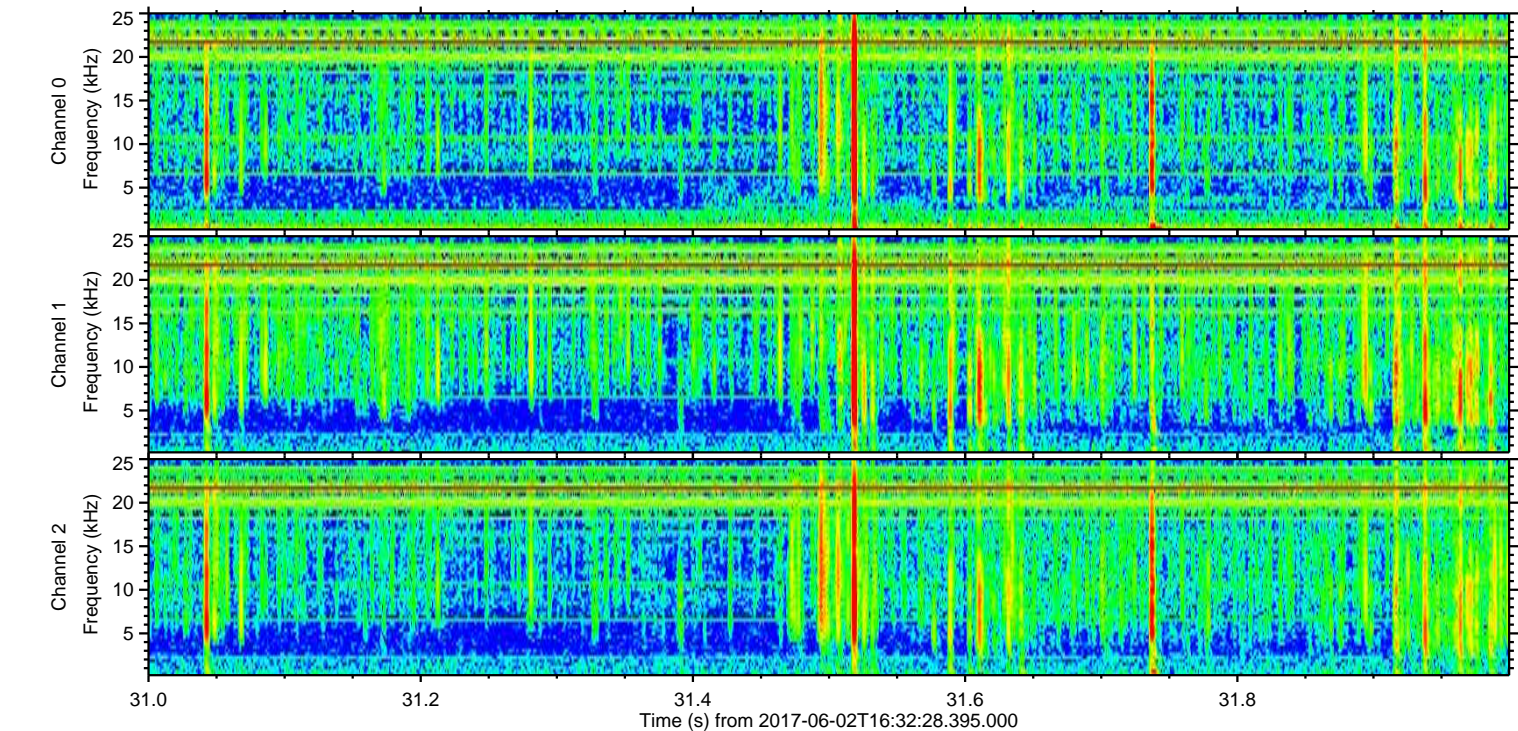
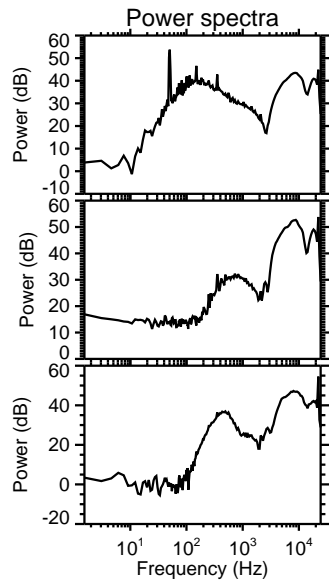
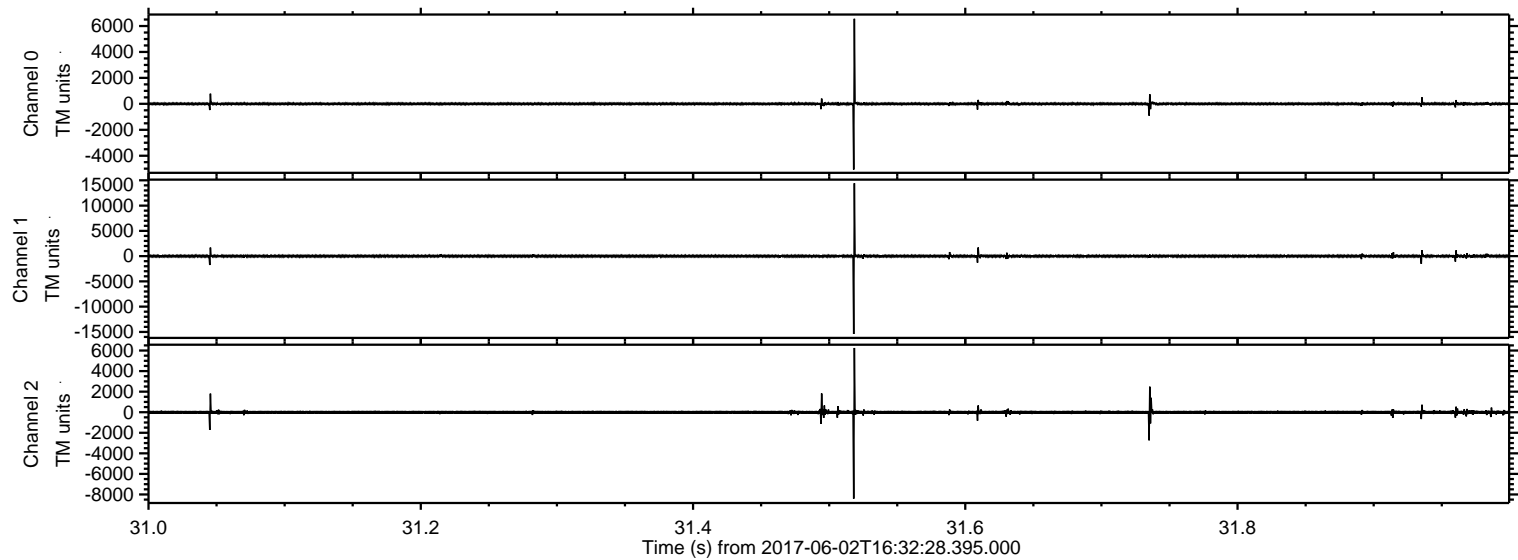

Processed Fri Jun 2 18:40:19 2017 by ELM ver.2012-10-06 from 001__elm20170602_163227__dat00.bin

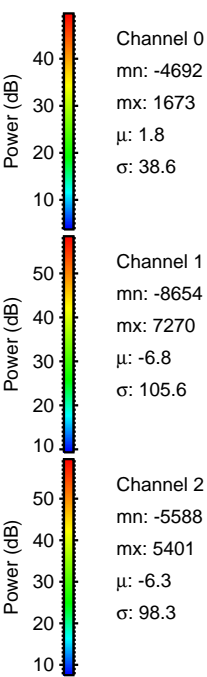
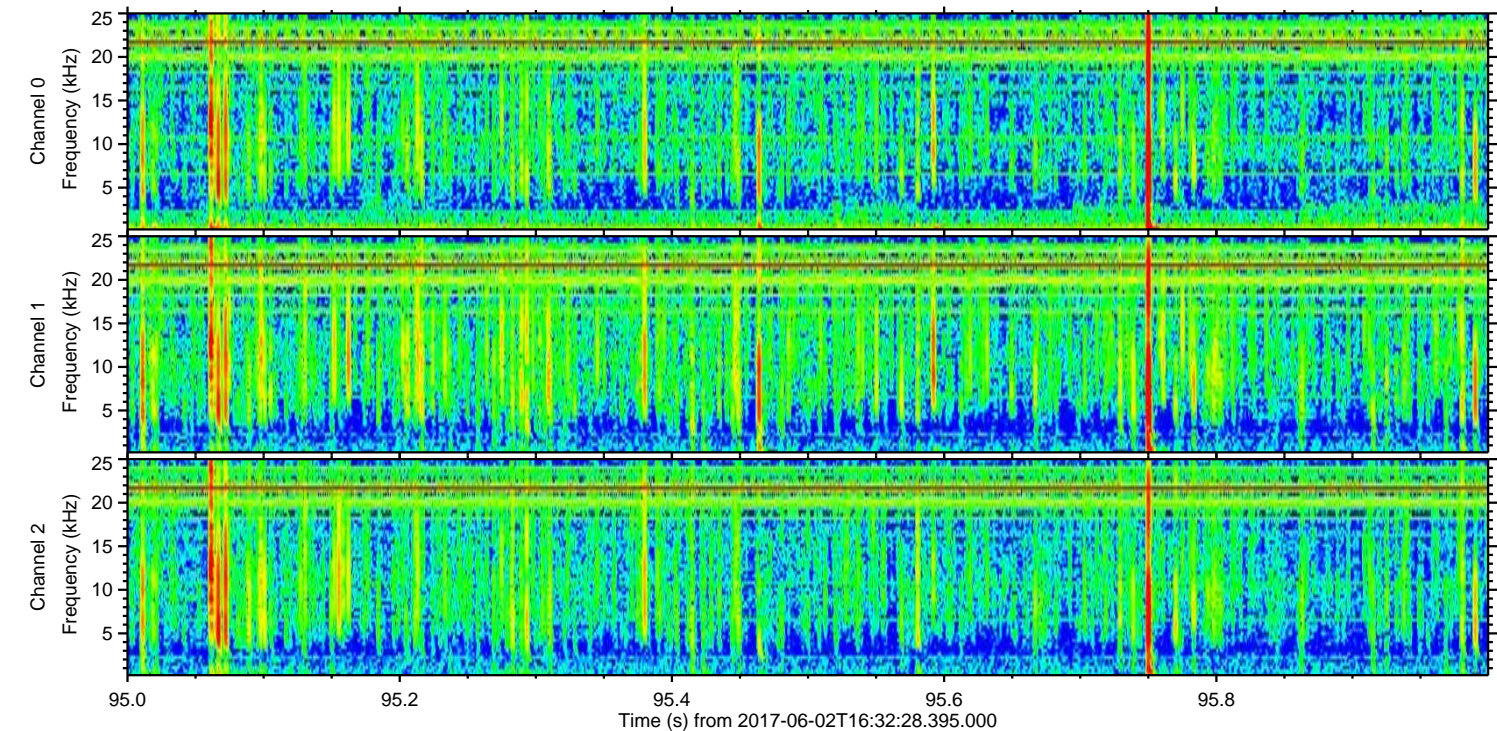
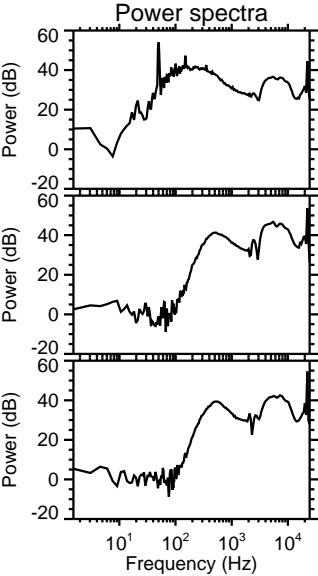
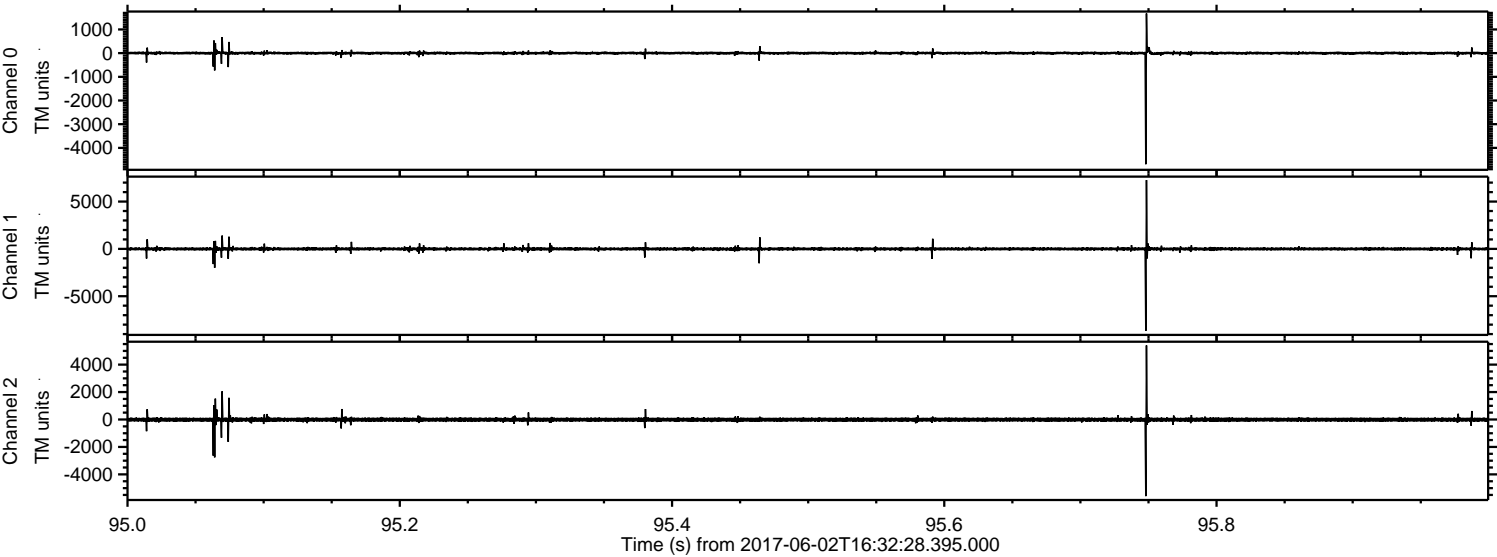

Processed Fri Jun 2 18:40:20 2017 by ELM ver.2012-10-06 from 001__elm20170602_163227__dat00.bin

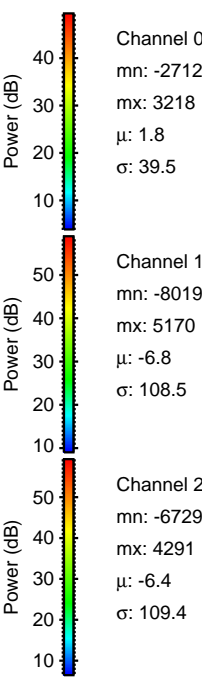
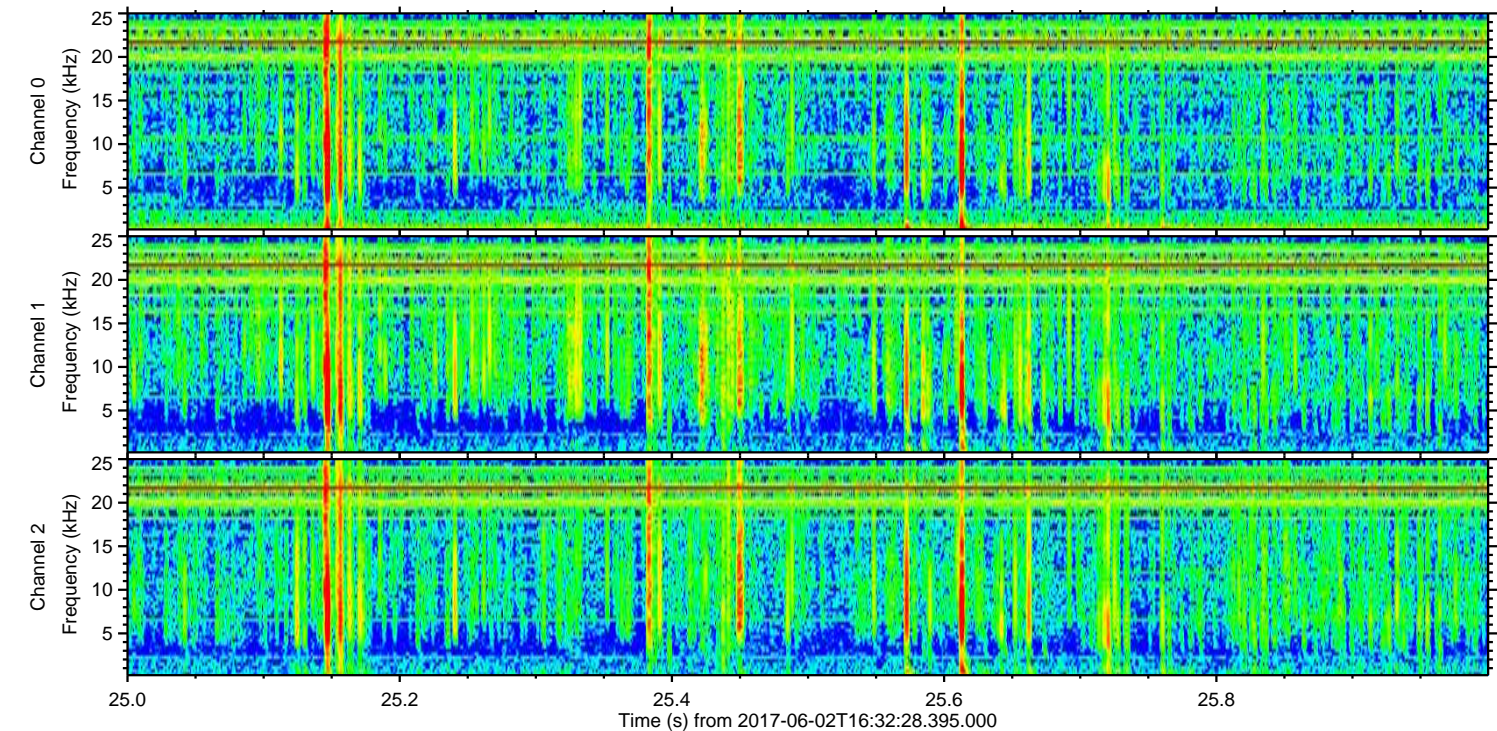
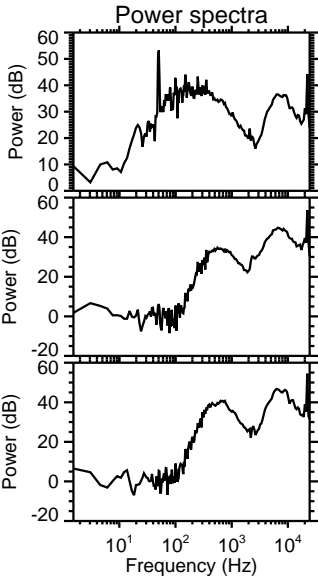
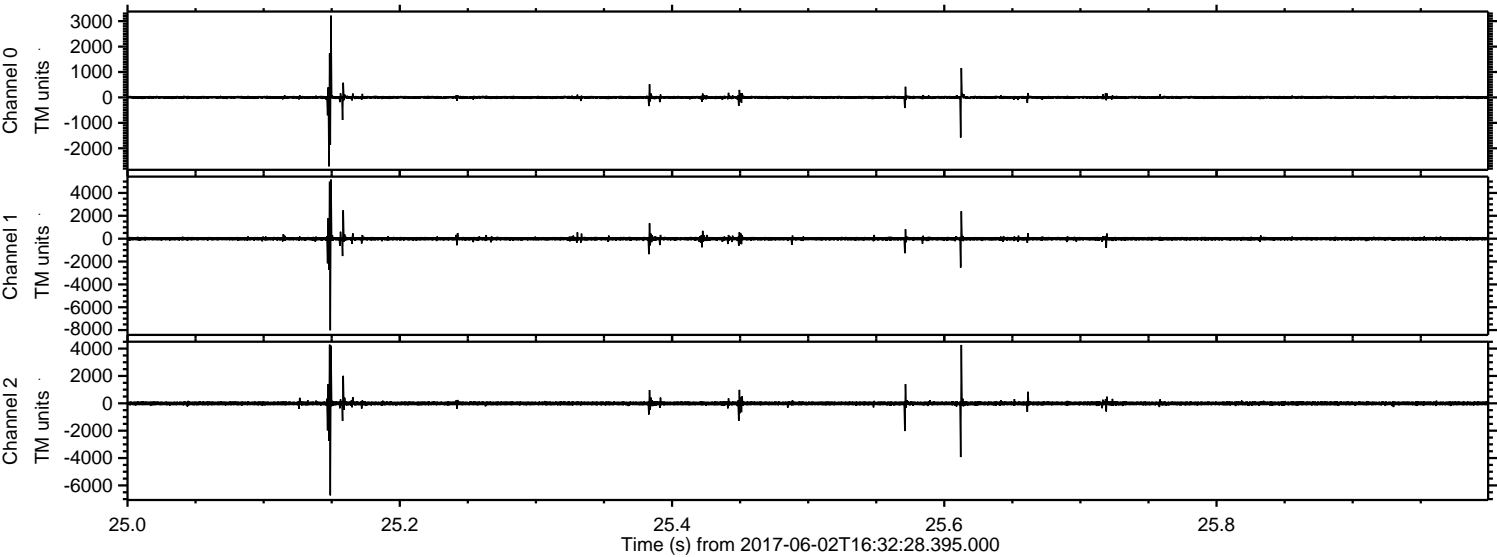

ELMAVAN 3D WAVEFORMS (Measured data sampled at 50 kHz) 51000 packets of 144 samples from 2017-06-02T16:32:28.395.000. Part 143/147

Processed Fri Jun 2 18:40:21 2017 by ELM ver.2012-10-06 from 001__elm20170602_163227__dat00.bin

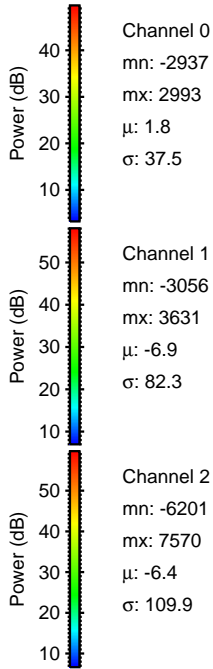
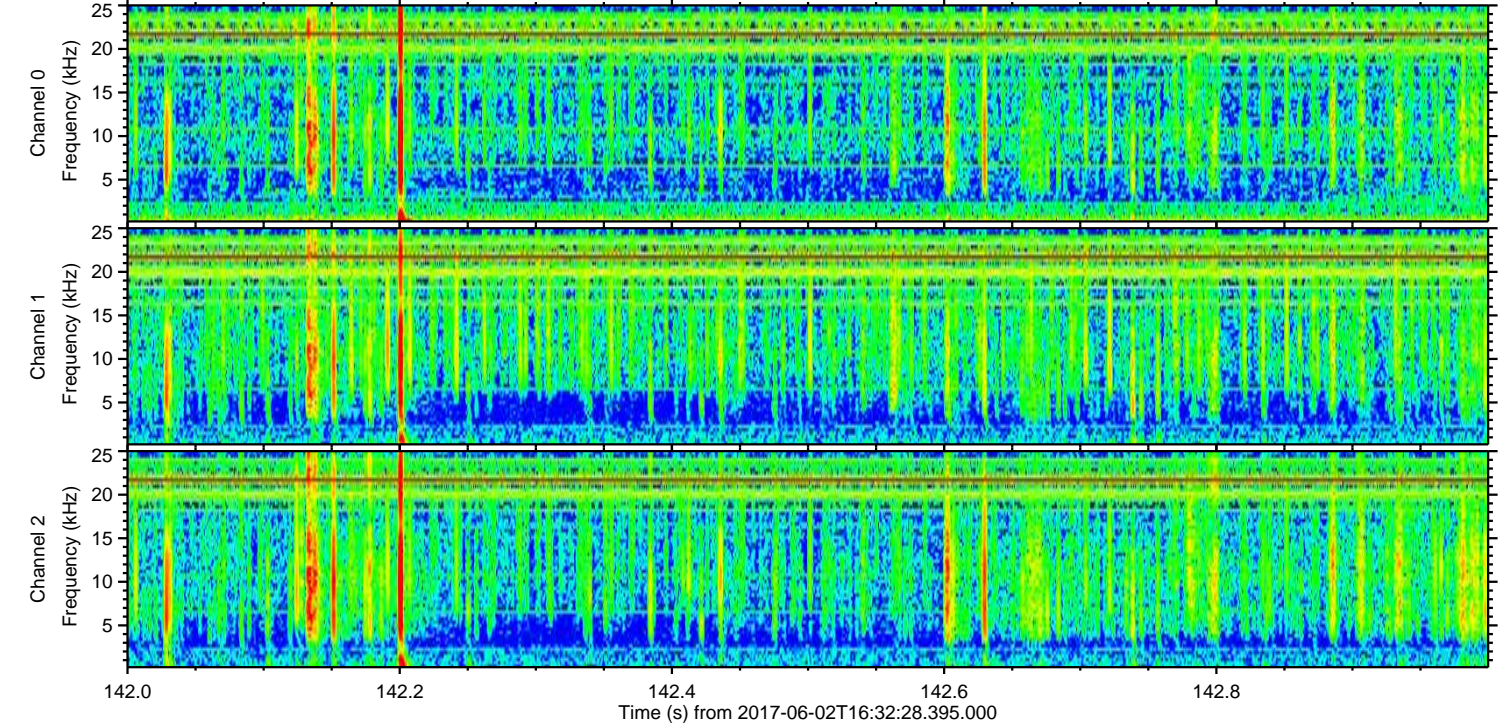
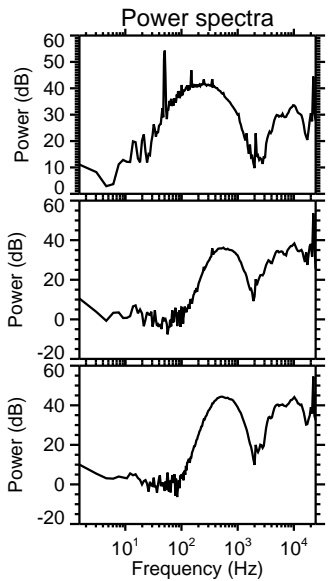
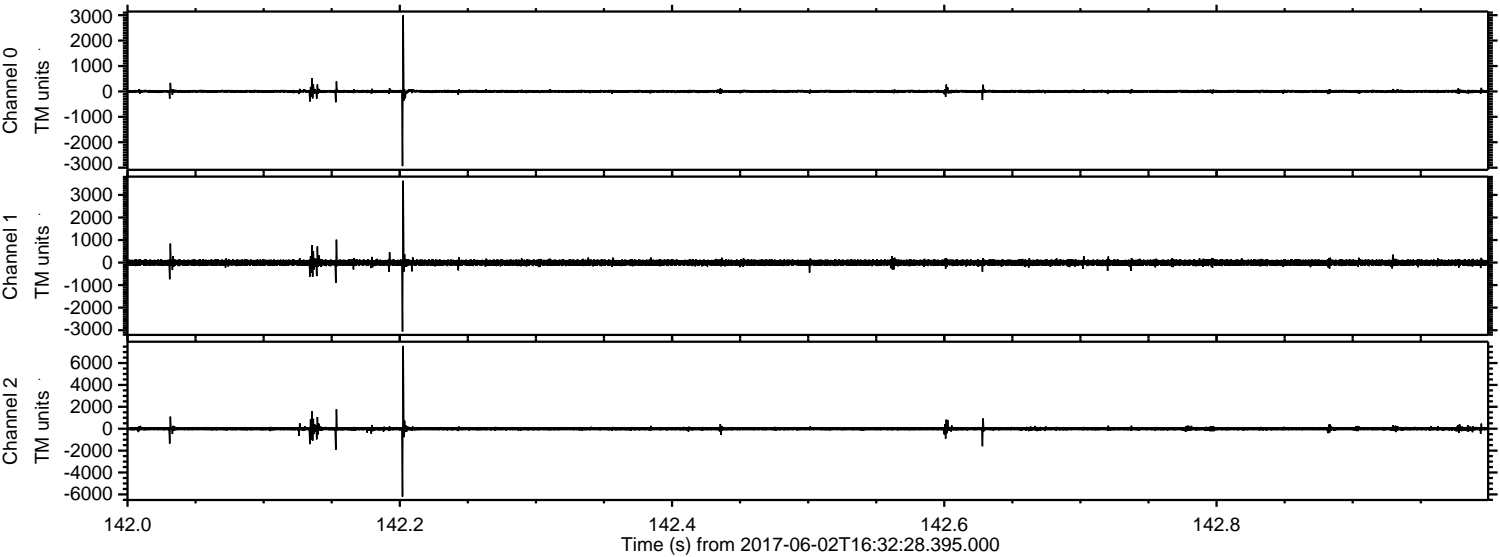

ELMAVAN 3D WAVEFORMS (Measured data sampled at 50 kHz) 51000 packets of 144 samples from 2017-06-02T16:32:28.395.000. Part 129/147

Processed Fri Jun 2 18:40:21 2017 by ELM ver.2012-10-06 from 001__elm20170602_163227__dat00.bin

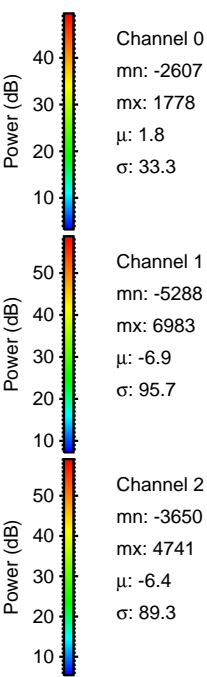
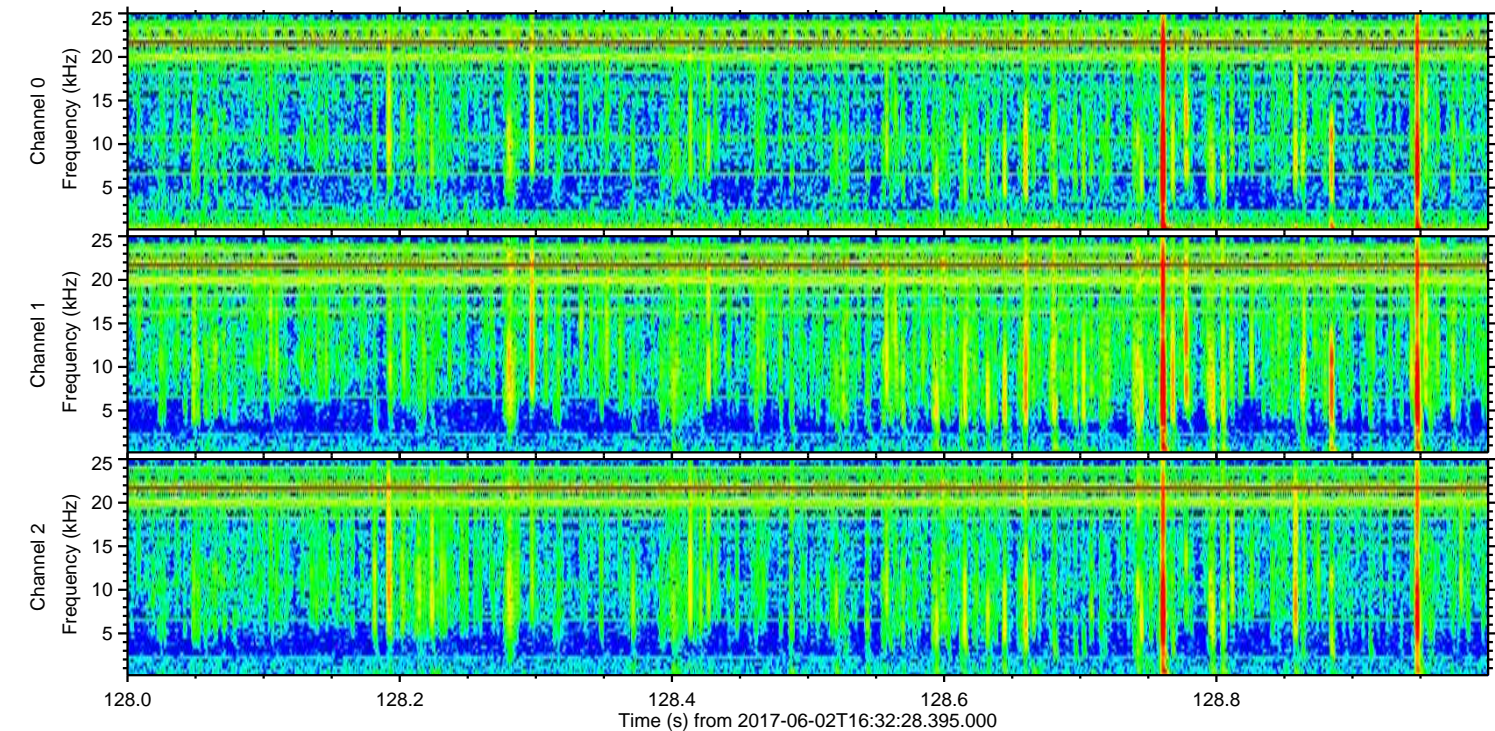
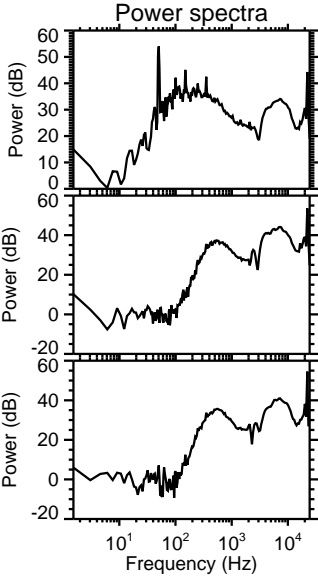
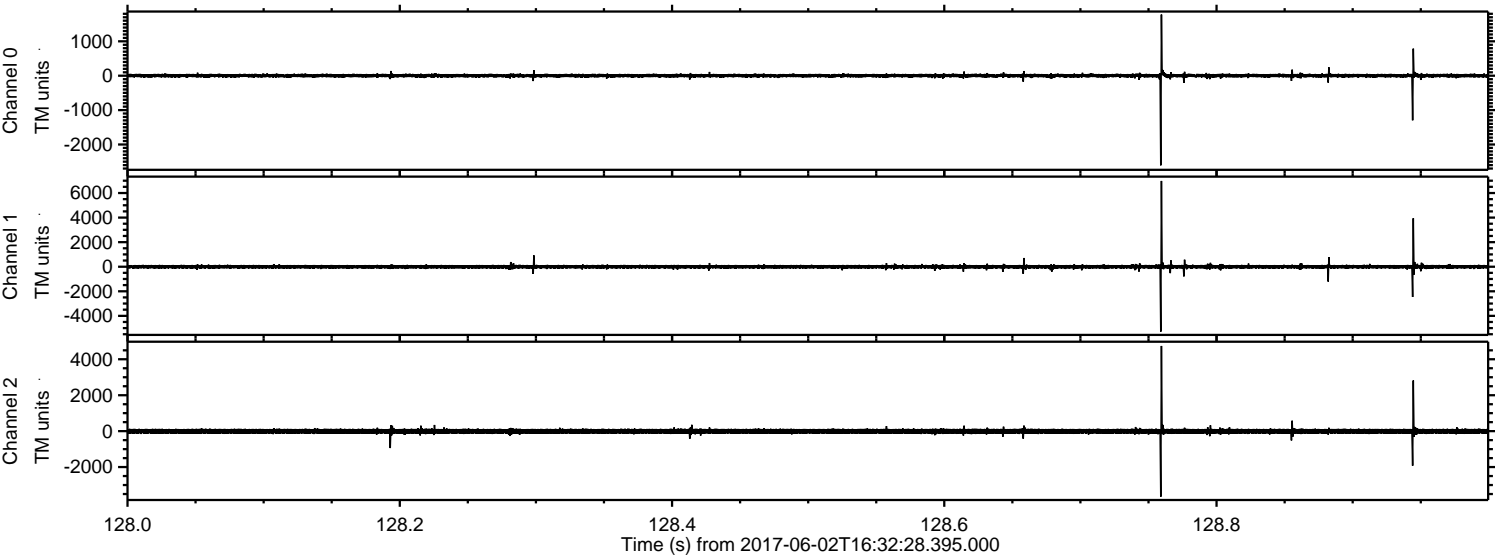

ELMAVAN 3D WAVEFORMS (Measured data sampled at 50 kHz) 51000 packets of 144 samples from 2017-06-02T16:32:28.395.000. Part 71/147

Processed Fri Jun 2 18:40:22 2017 by ELM ver.2012-10-06 from 001__elm20170602_163227__dat00.bin

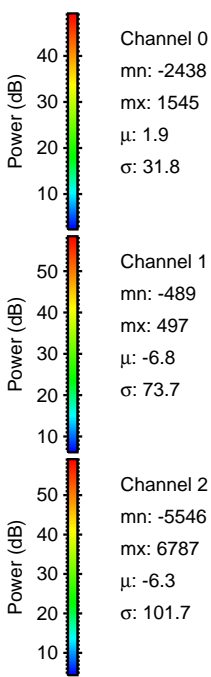
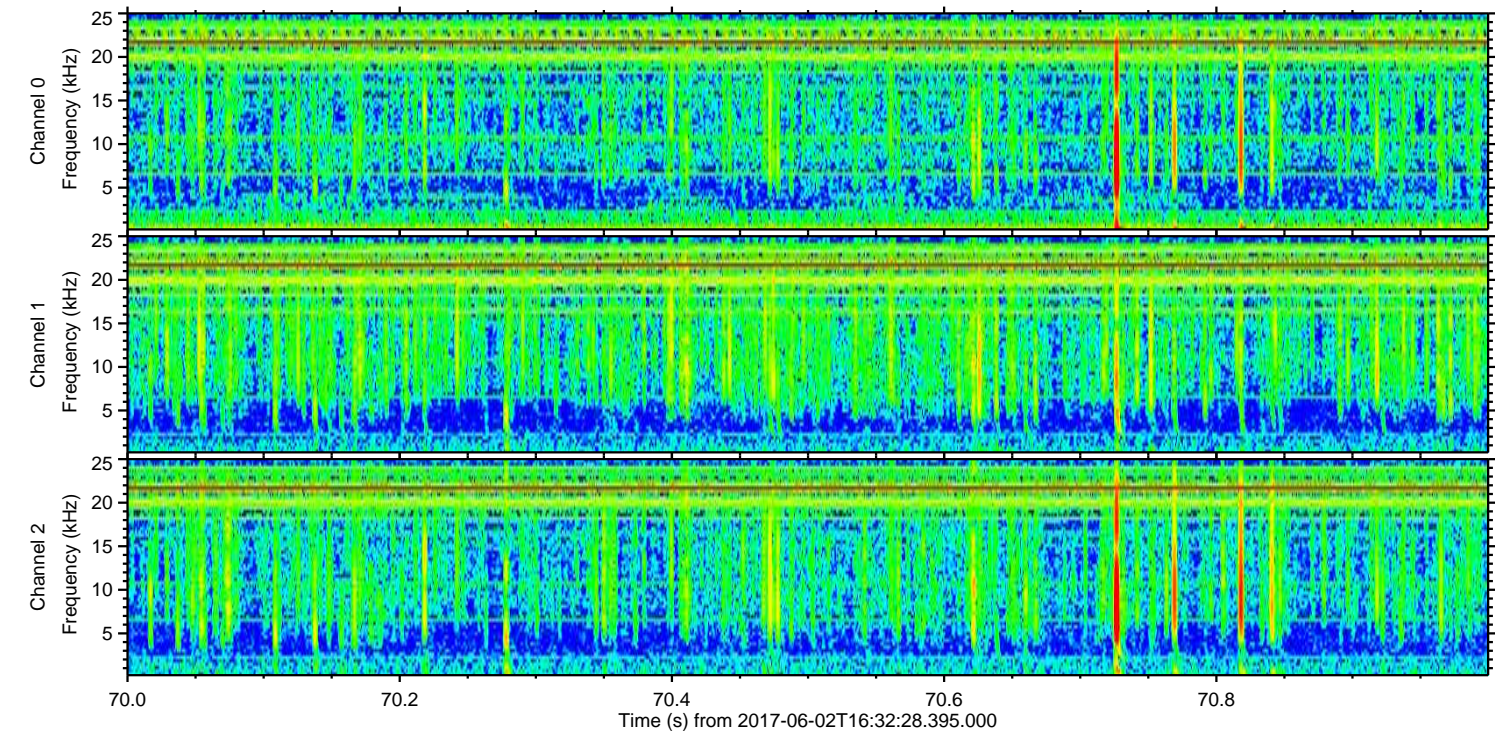
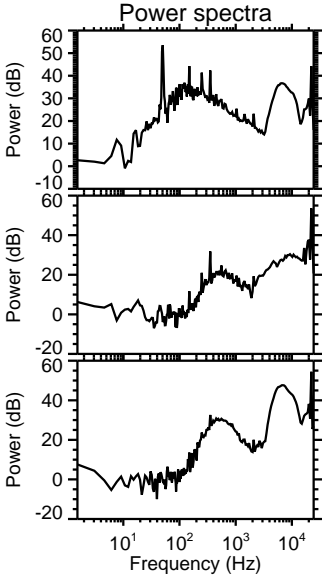
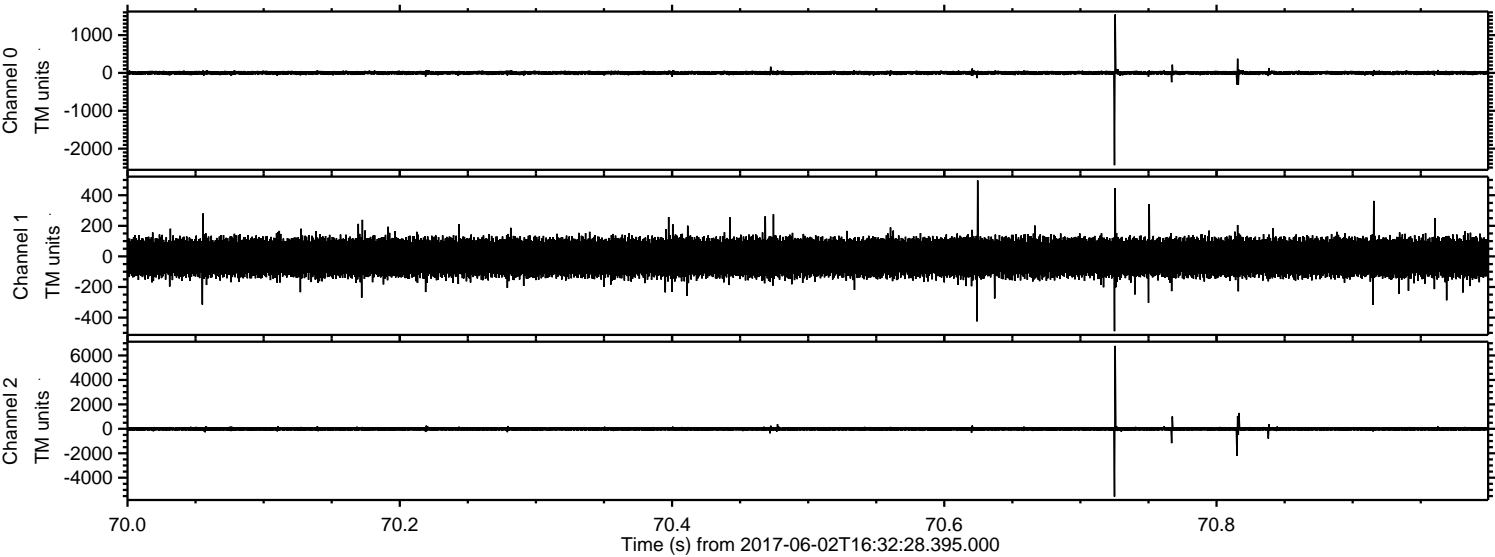

Channel 0
mn: -2438
mx: 1545
 μ : 1.9
 σ : 31.8

Channel 1
mn: -489
mx: 497
 μ : -6.8
 σ : 73.7

Channel 2
mn: -5546
mx: 6787
 μ : -6.3
 σ : 101.7

Processed Fri Jun 2 18:40:23 2017 by ELM ver.2012-10-06 from 001__elm20170602_163227__dat00.bin

