

ELMAVAN 3D WAVEFORMS (Measured data sampled at 50 kHz) 51000 packets of 144 samples from 2017-06-02T14:47:24.121.999.

Processed Fri Jun 2 16:55:07 2017 by ELM ver.2012-10-06 from 001__elm20170602_144723__dat00.bin

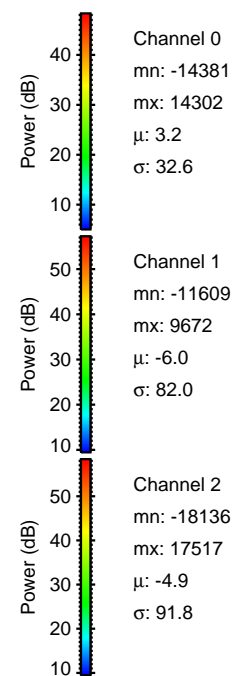
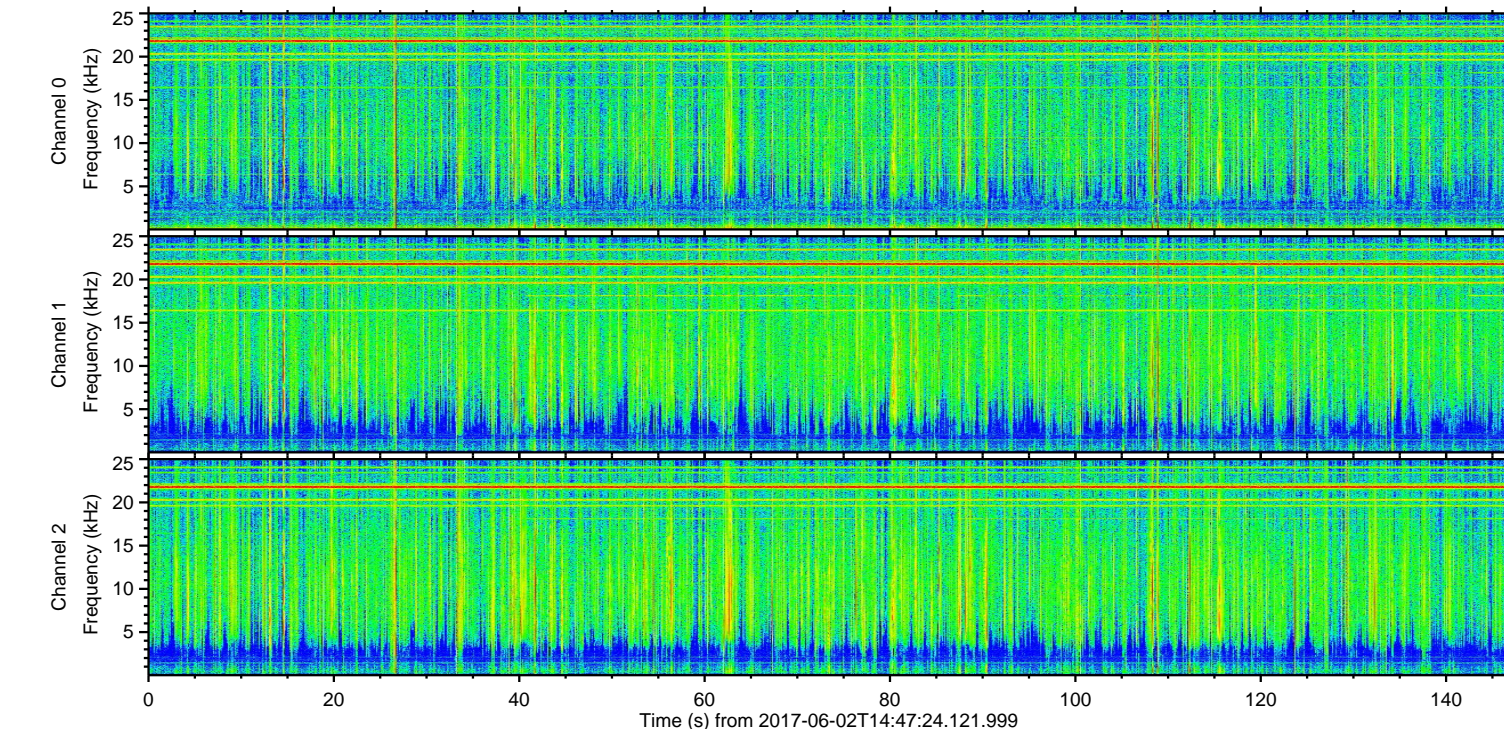
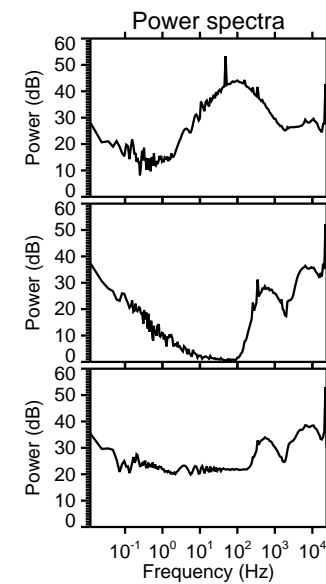
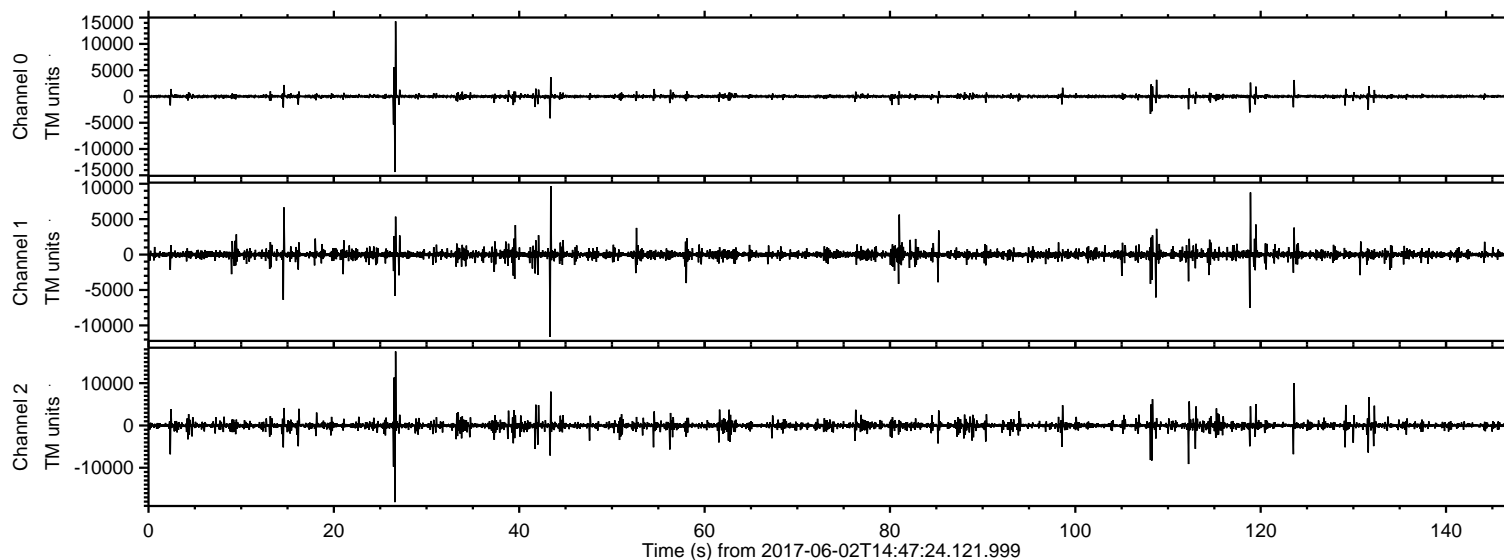

ELMAVAN 3D WAVEFORMS (Measured data sampled at 50 kHz) 51000 packets of 144 samples from 2017-06-02T14:47:24.121.999. Part 27/147

Processed Fri Jun 2 16:55:16 2017 by ELM ver.2012-10-06 from 001__elm20170602_144723__dat00.bin

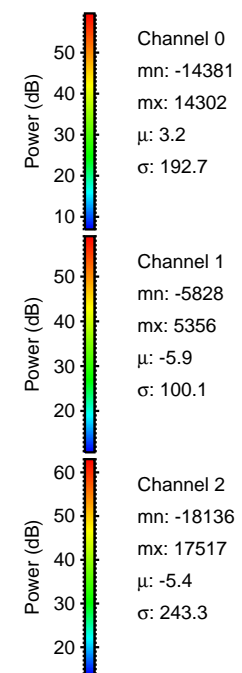
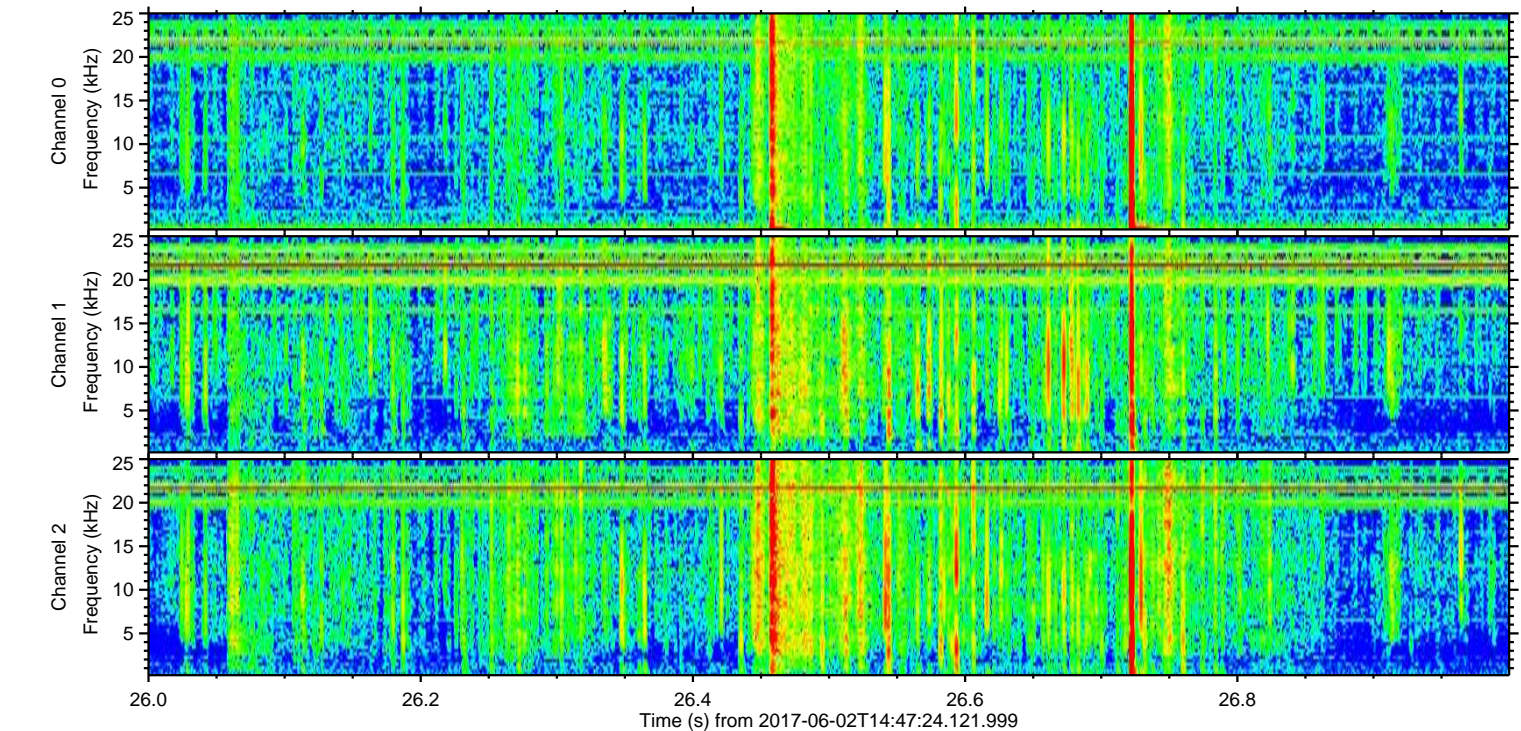
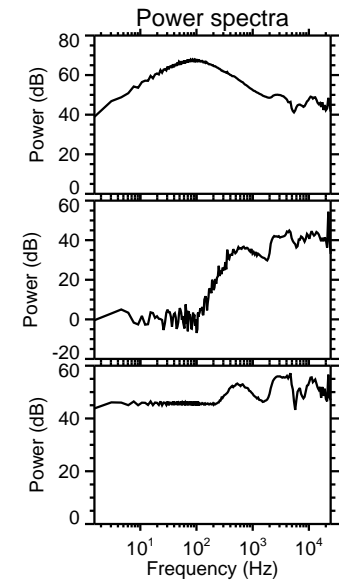
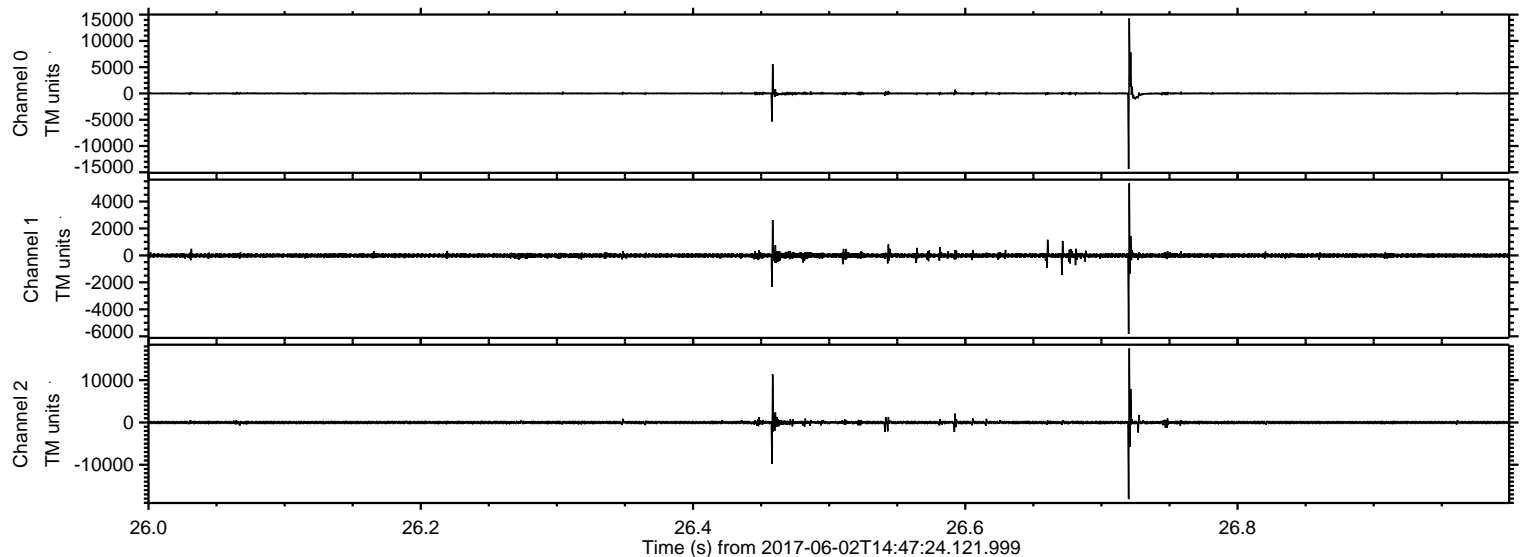

Processed Fri Jun 2 16:55:17 2017 by ELM ver.2012-10-06 from 001__elm20170602_144723__dat00.bin

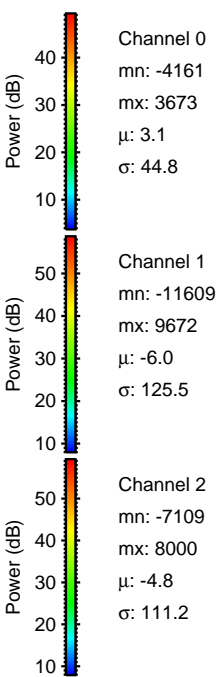
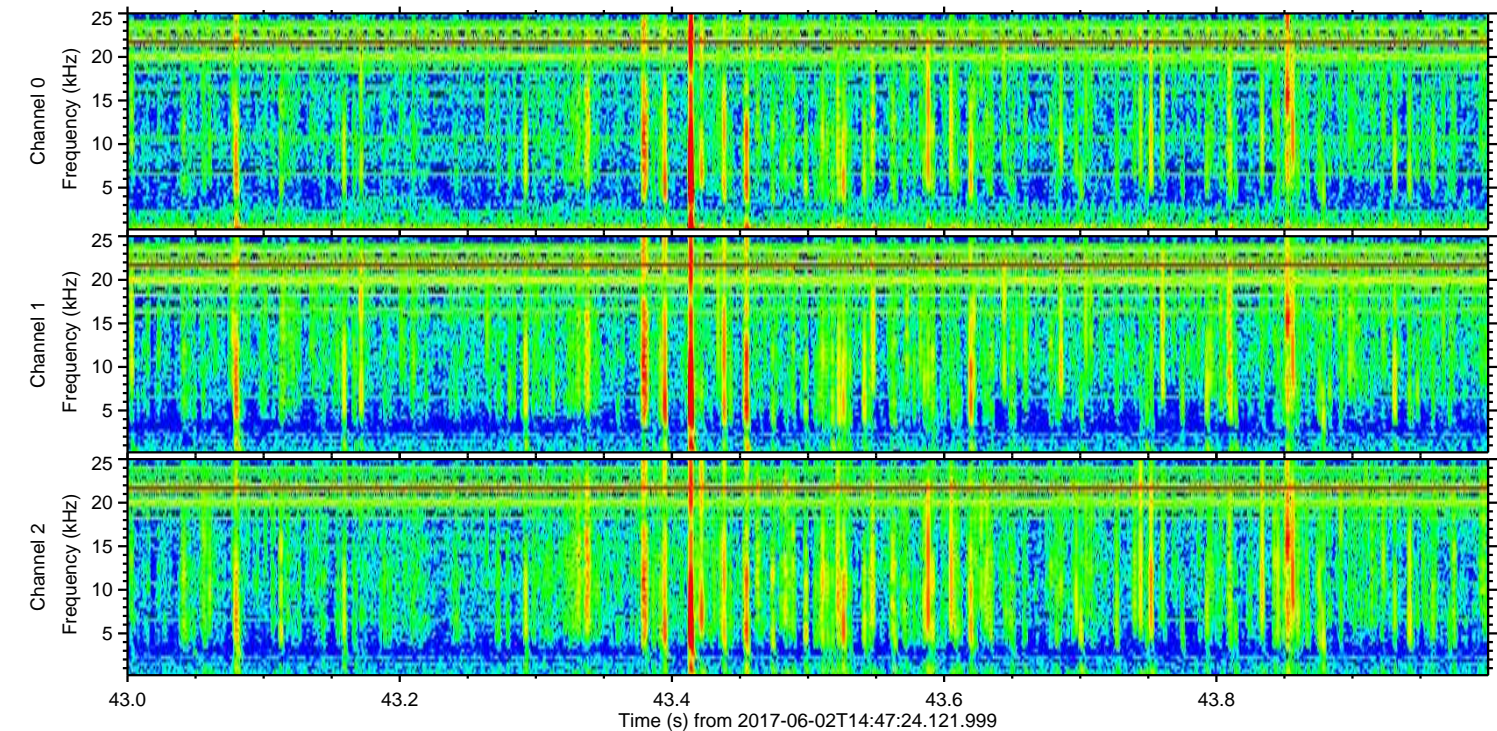
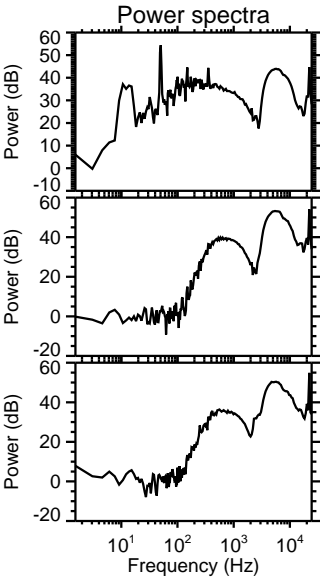
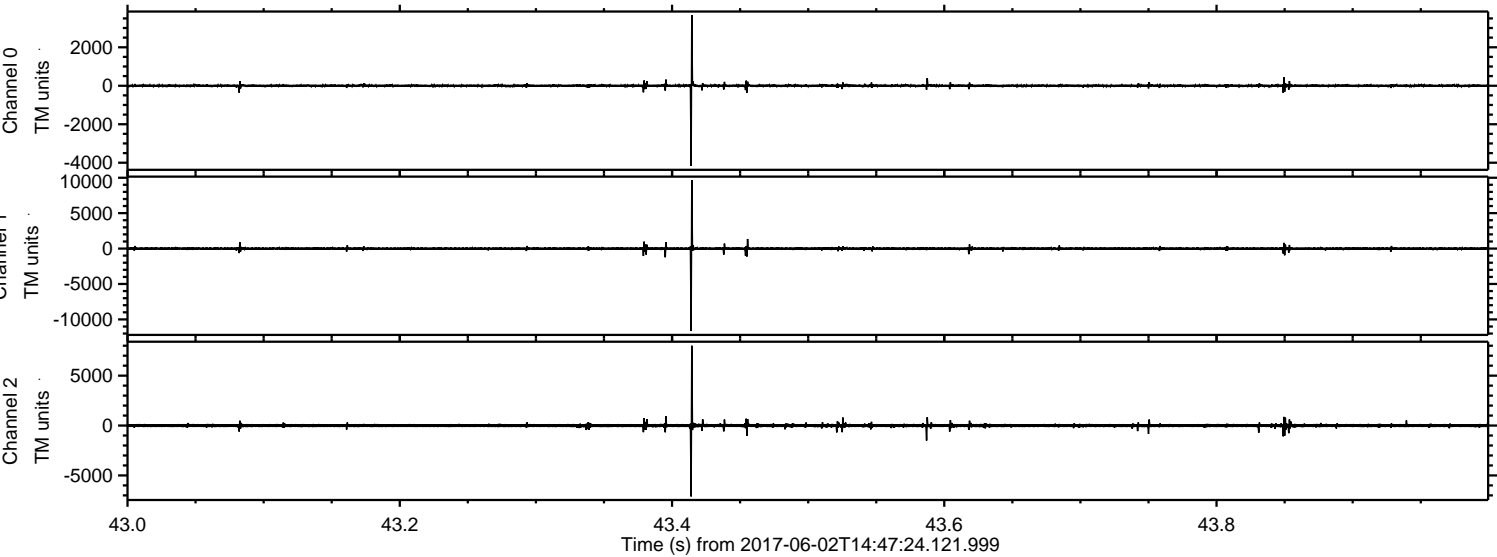

ELMAVAN 3D WAVEFORMS (Measured data sampled at 50 kHz) 51000 packets of 144 samples from 2017-06-02T14:47:24.121.999. Part 124/147

Processed Fri Jun 2 16:55:18 2017 by ELM ver.2012-10-06 from 001__elm20170602_144723__dat00.bin

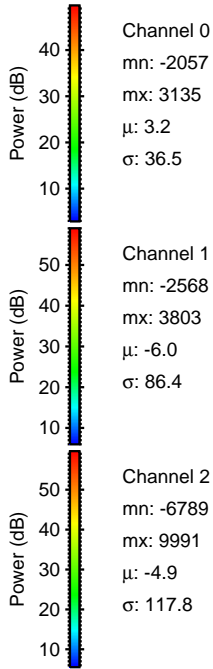
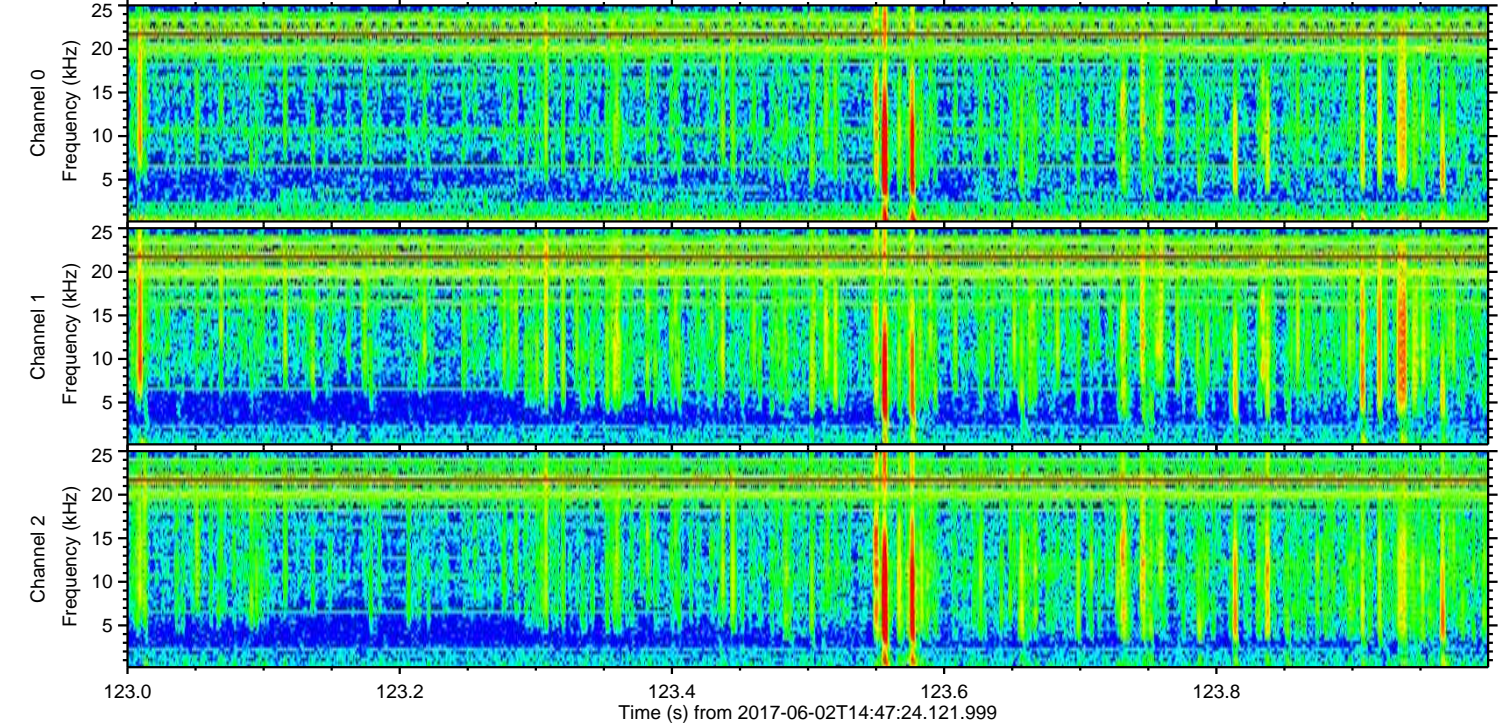
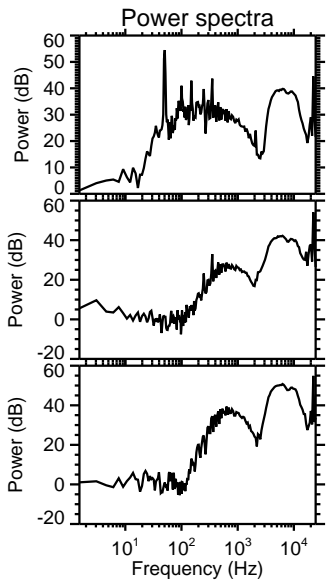
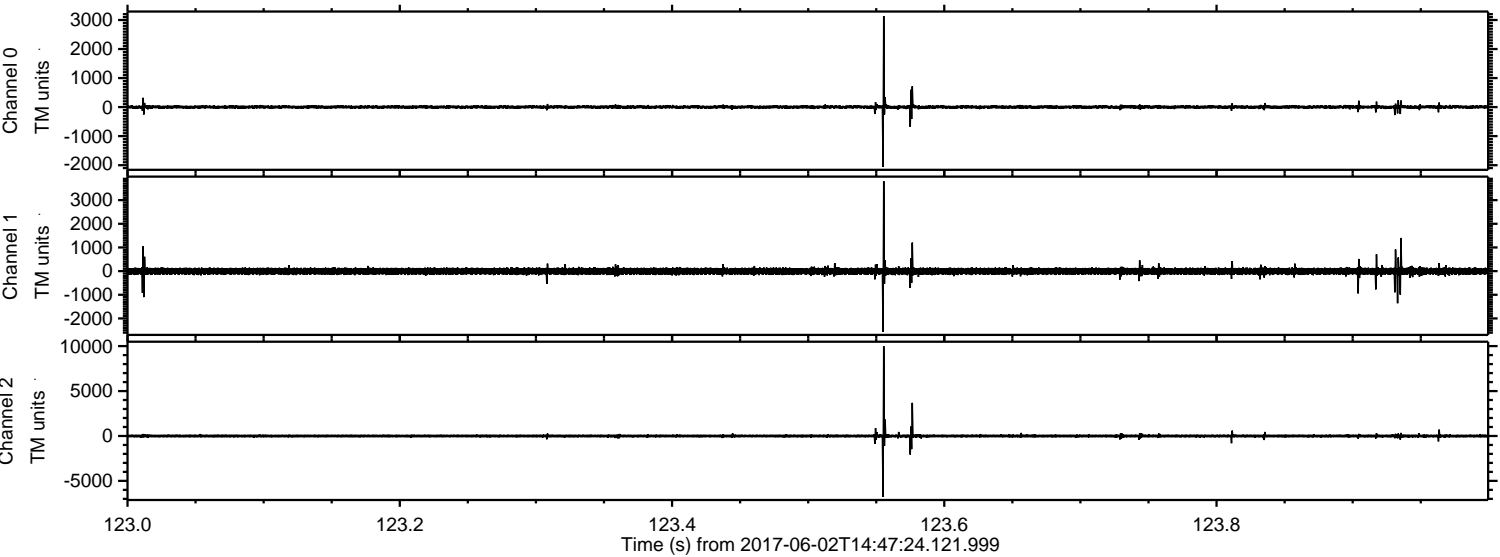

Channel 0
mn: -2057
mx: 3135
 μ : 3.2
 σ : 36.5

Channel 1
mn: -2568
mx: 3803
 μ : -6.0
 σ : 86.4

Channel 2
mn: -6789
mx: 9991
 μ : -4.9
 σ : 117.8

ELMAVAN 3D WAVEFORMS (Measured data sampled at 50 kHz) 51000 packets of 144 samples from 2017-06-02T14:47:24.121.999. Part 113/147

Processed Fri Jun 2 16:55:19 2017 by ELM ver.2012-10-06 from 001__elm20170602_144723__dat00.bin

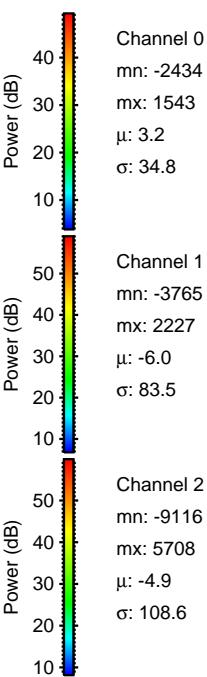
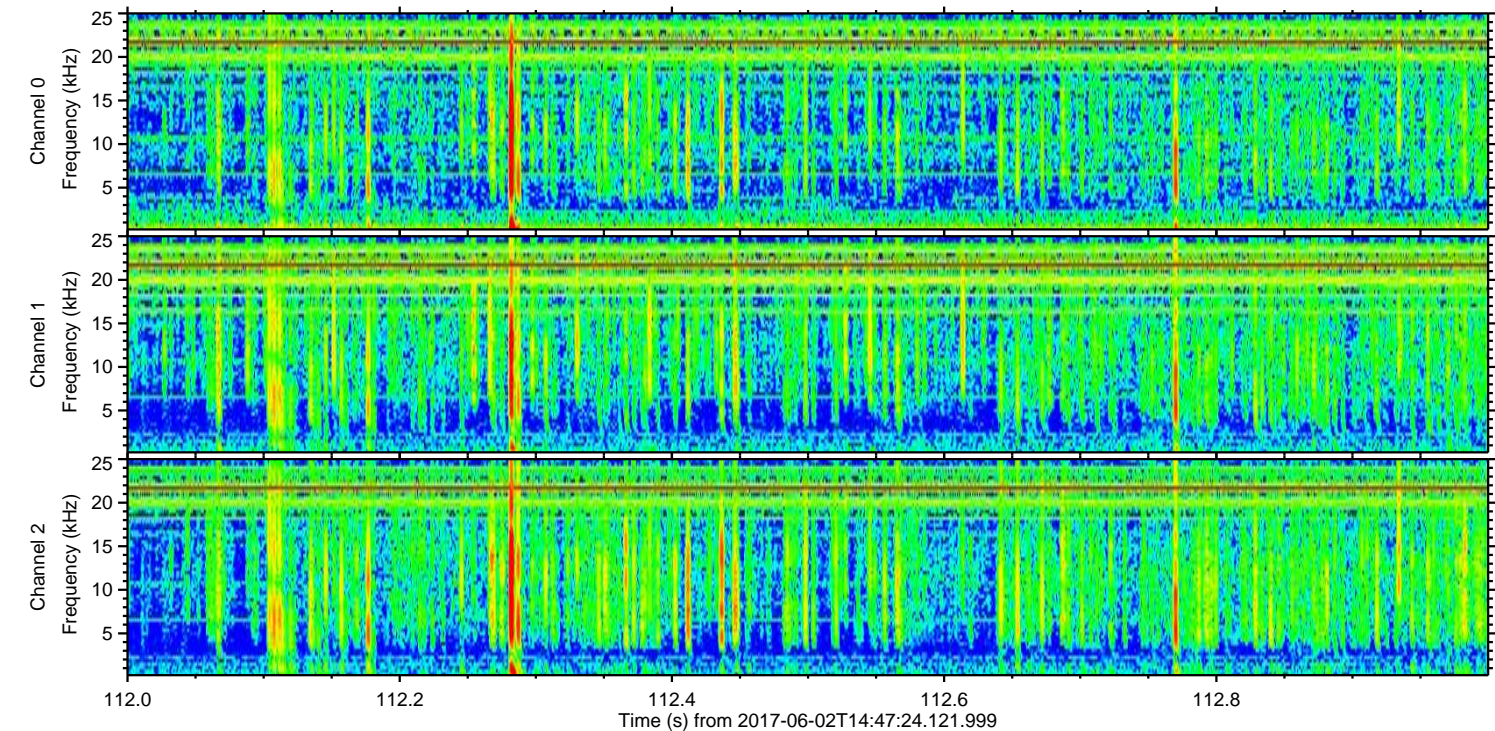
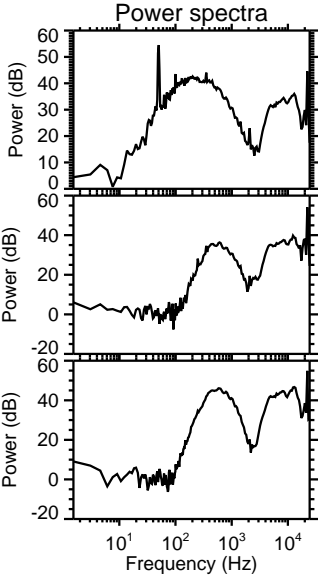
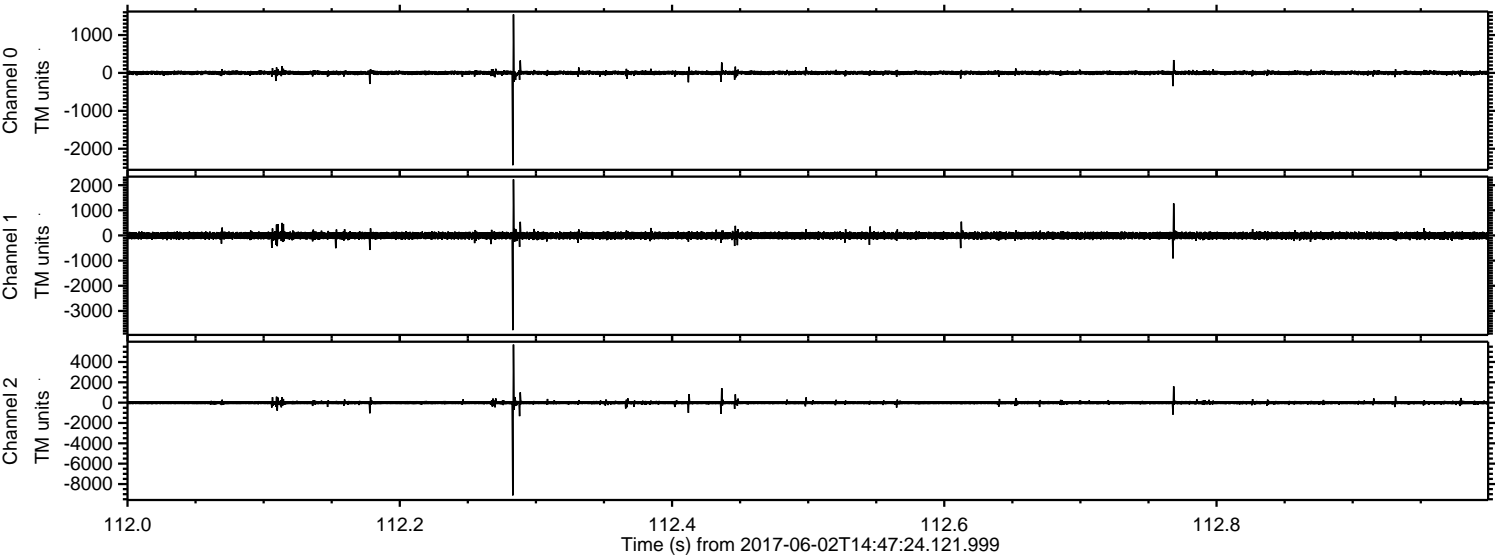

ELMAVAN 3D WAVEFORMS (Measured data sampled at 50 kHz) 51000 packets of 144 samples from 2017-06-02T14:47:24.121.999. Part 119/147

Processed Fri Jun 2 16:55:19 2017 by ELM ver.2012-10-06 from 001__elm20170602_144723__dat00.bin

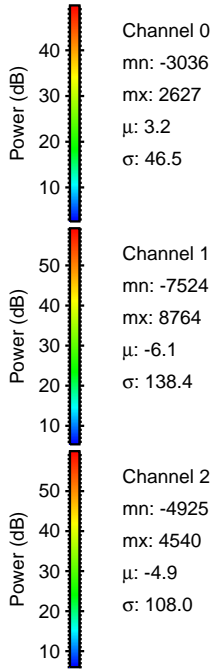
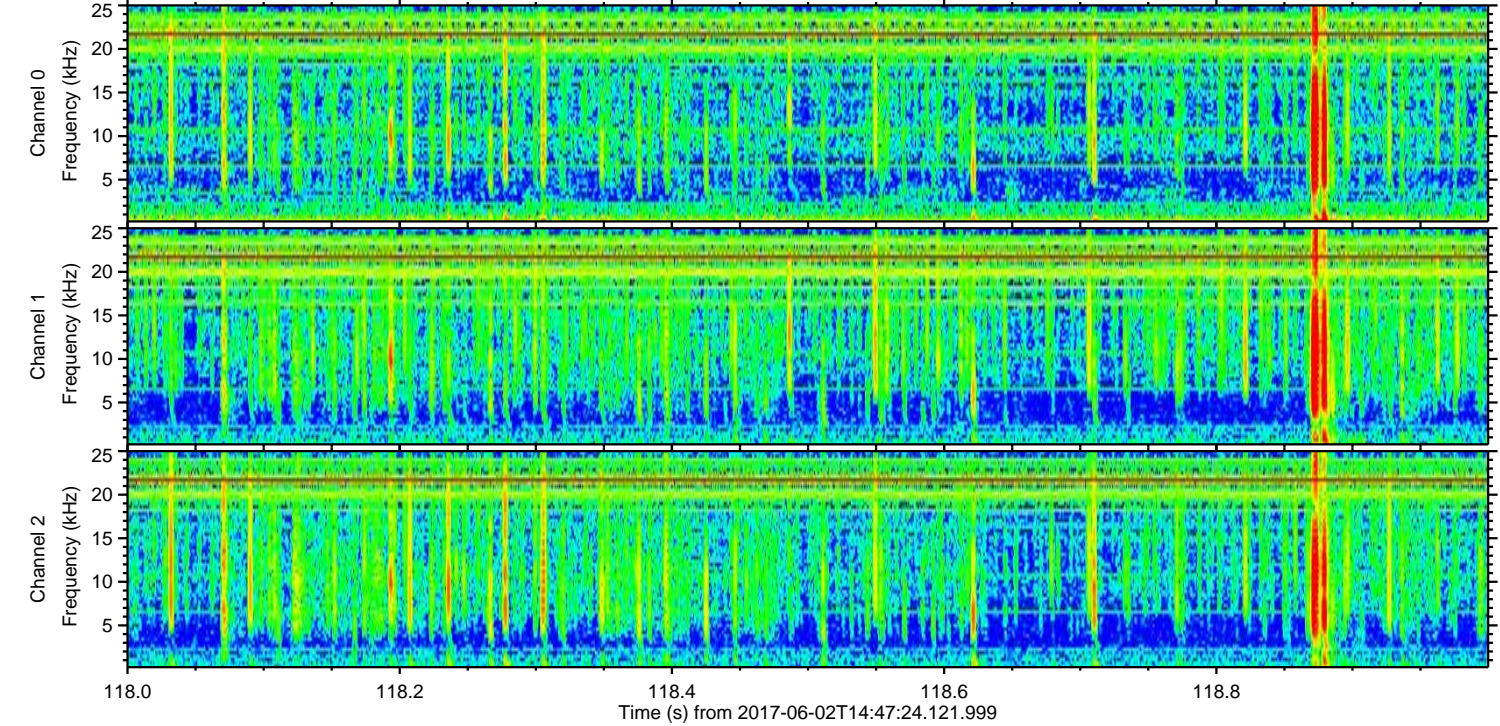
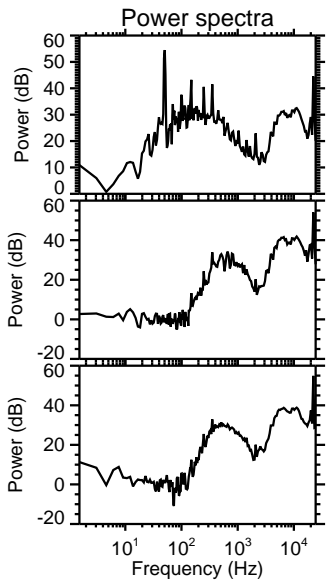
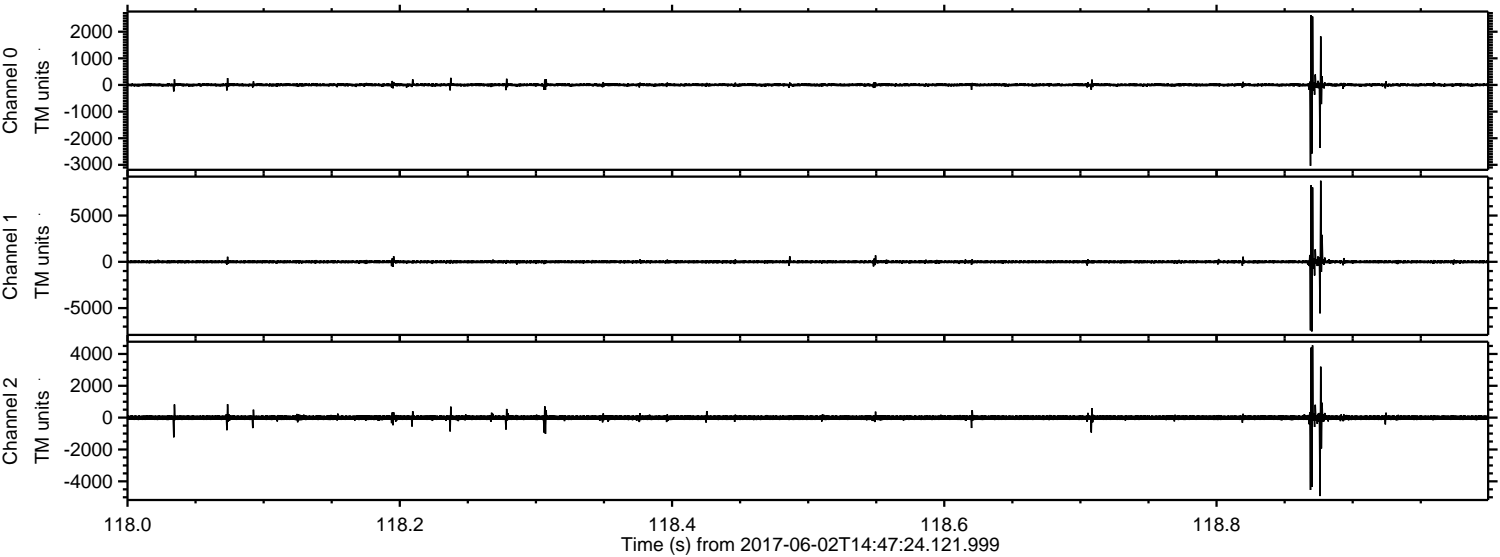

ELMAVAN 3D WAVEFORMS (Measured data sampled at 50 kHz) 51000 packets of 144 samples from 2017-06-02T14:47:24.121.999. Part 109/147

Processed Fri Jun 2 16:55:20 2017 by ELM ver.2012-10-06 from 001__elm20170602_144723__dat00.bin

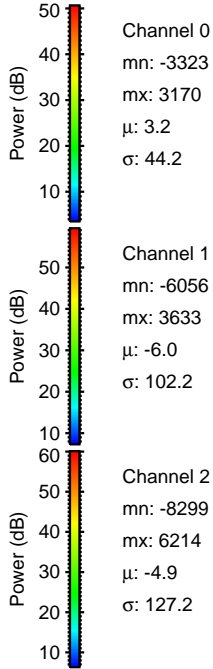
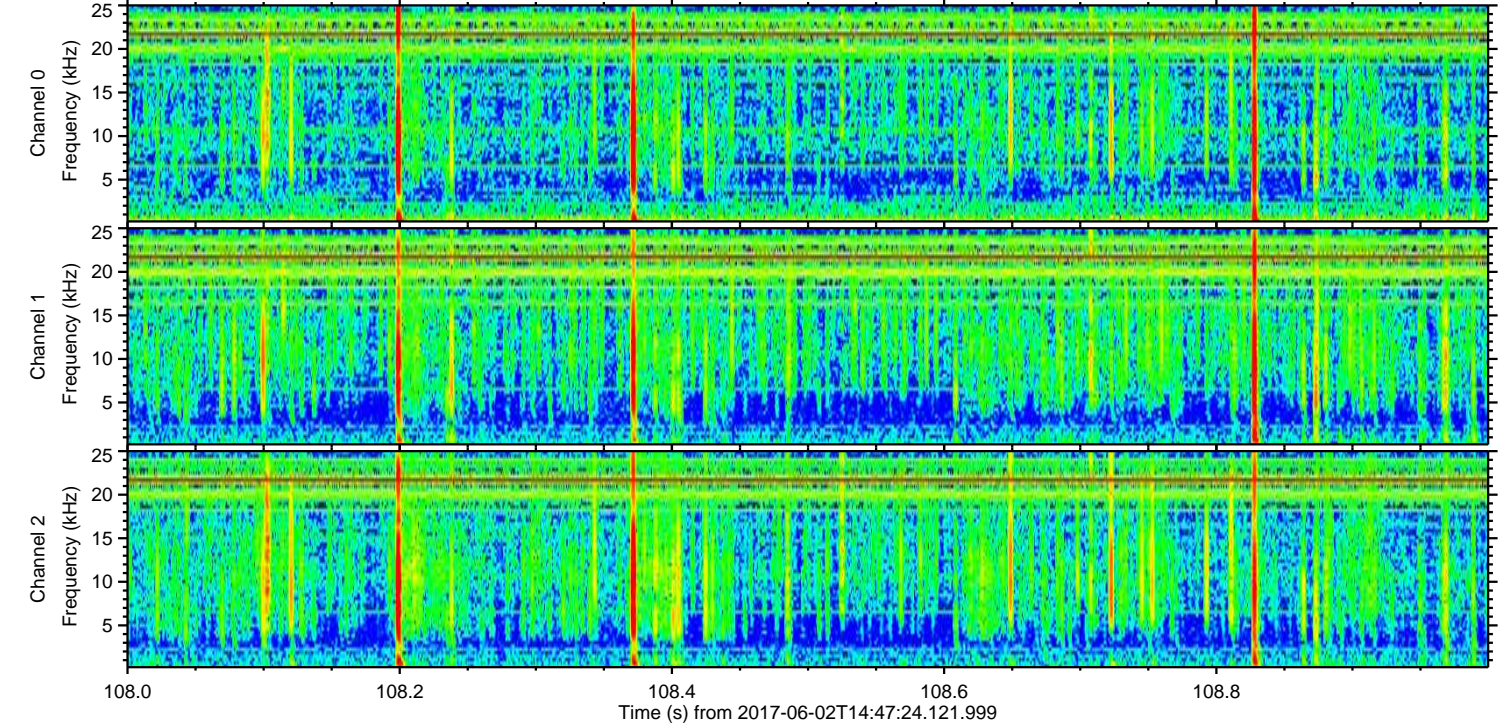
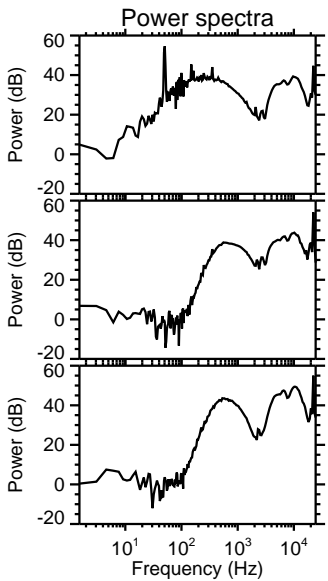
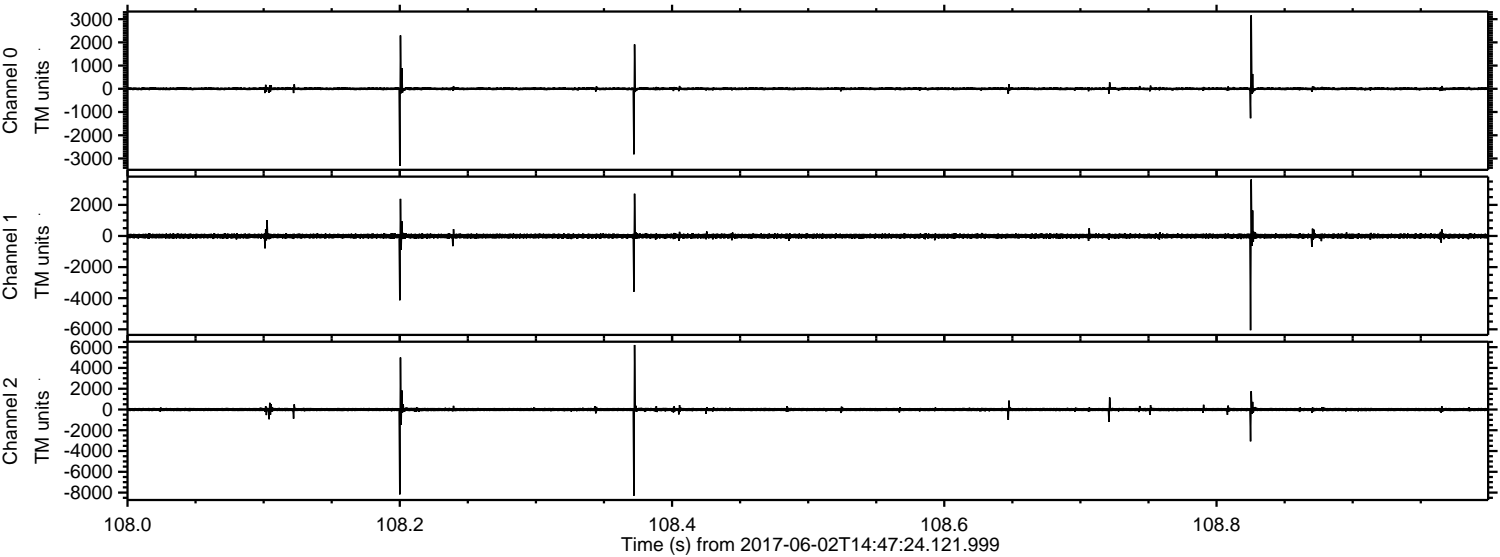

Processed Fri Jun 2 16:55:21 2017 by ELM ver.2012-10-06 from 001__elm20170602_144723__dat00.bin

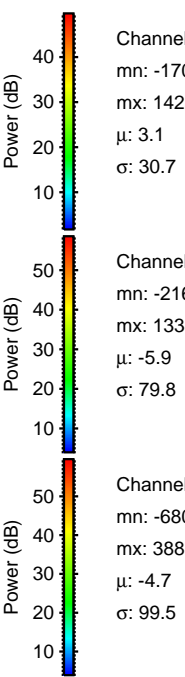
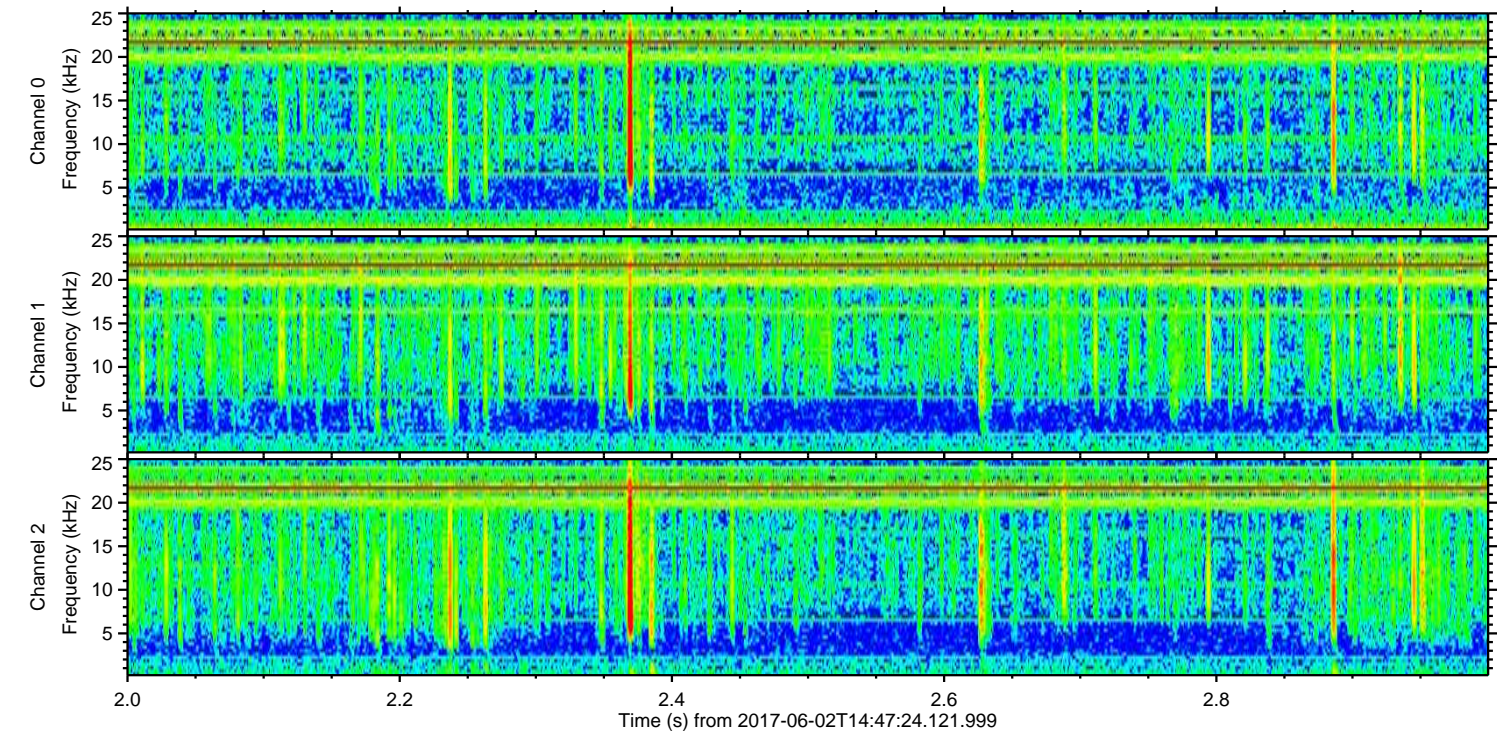
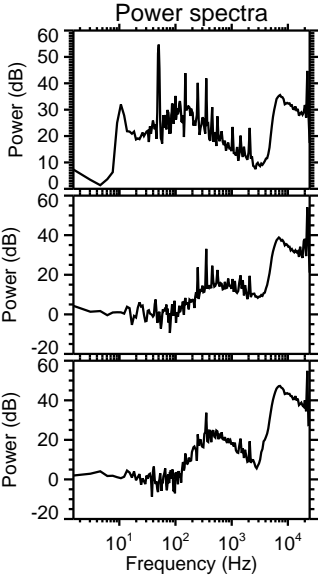
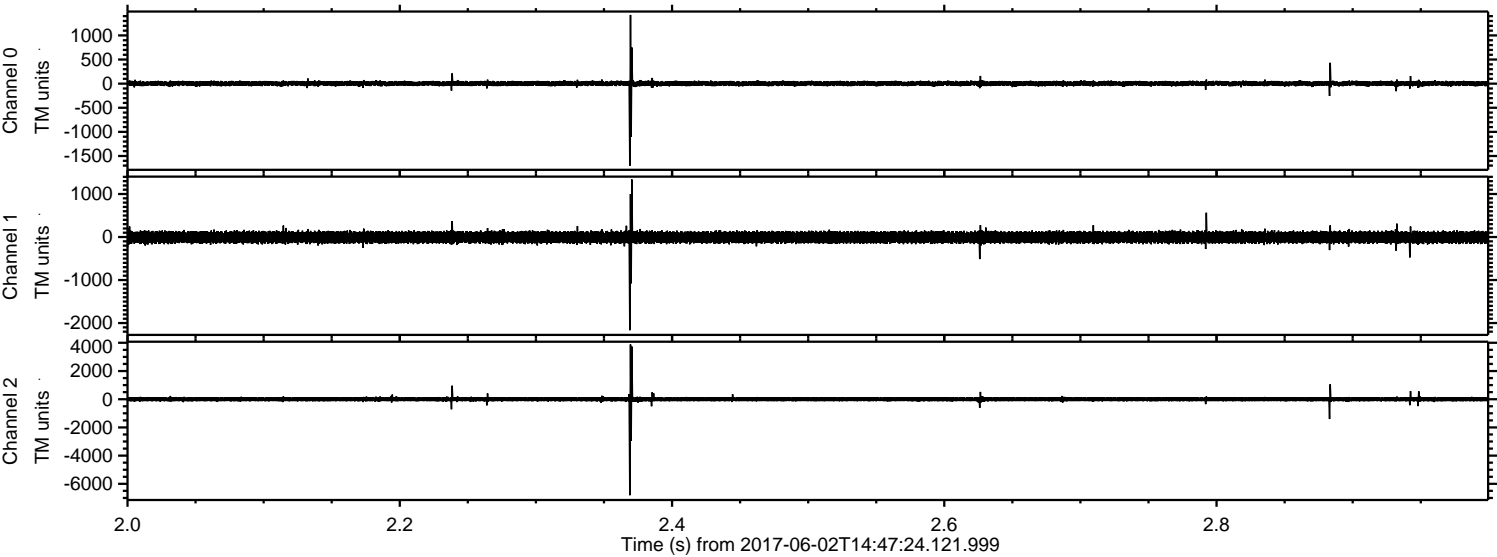

Channel 0
mn: -1702
mx: 1425
 μ : 3.1
 σ : 30.7

Channel 1
mn: -2167
mx: 1338
 μ : -5.9
 σ : 79.8

Channel 2
mn: -6806
mx: 3883
 μ : -4.7
 σ : 99.5

ELMAVAN 3D WAVEFORMS (Measured data sampled at 50 kHz) 51000 packets of 144 samples from 2017-06-02T14:47:24.121.999. Part 132/147

Processed Fri Jun 2 16:55:21 2017 by ELM ver.2012-10-06 from 001__elm20170602_144723__dat00.bin

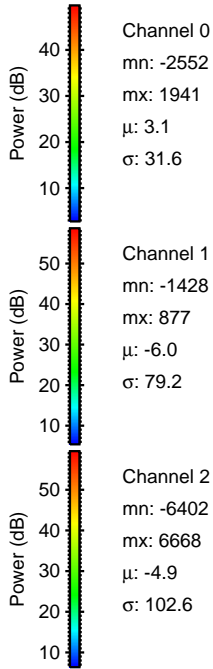
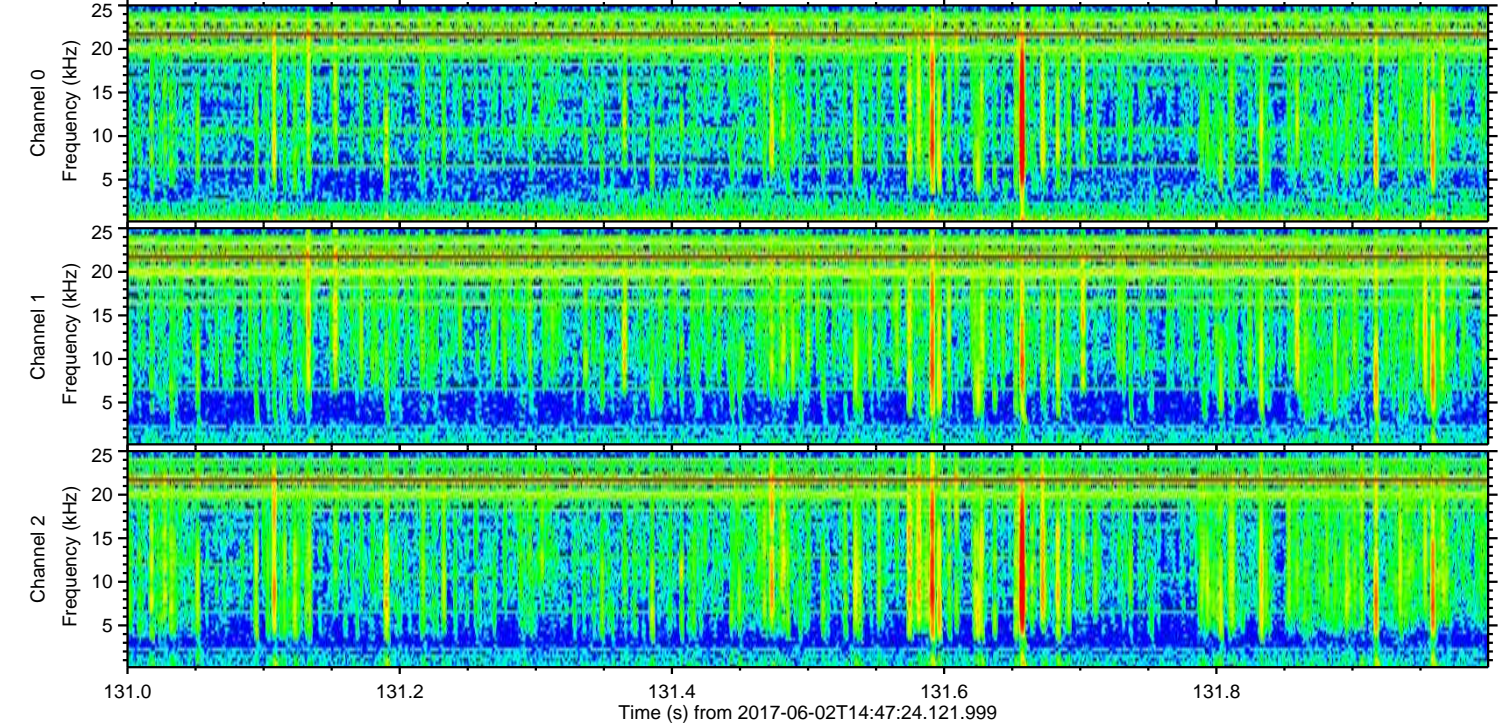
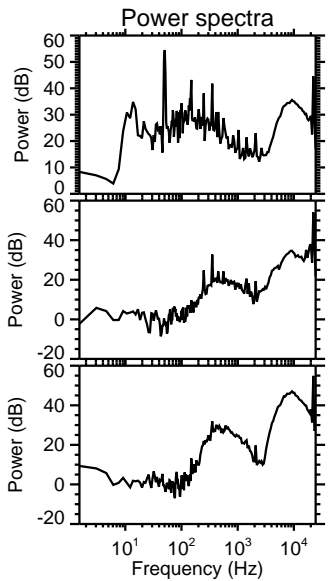
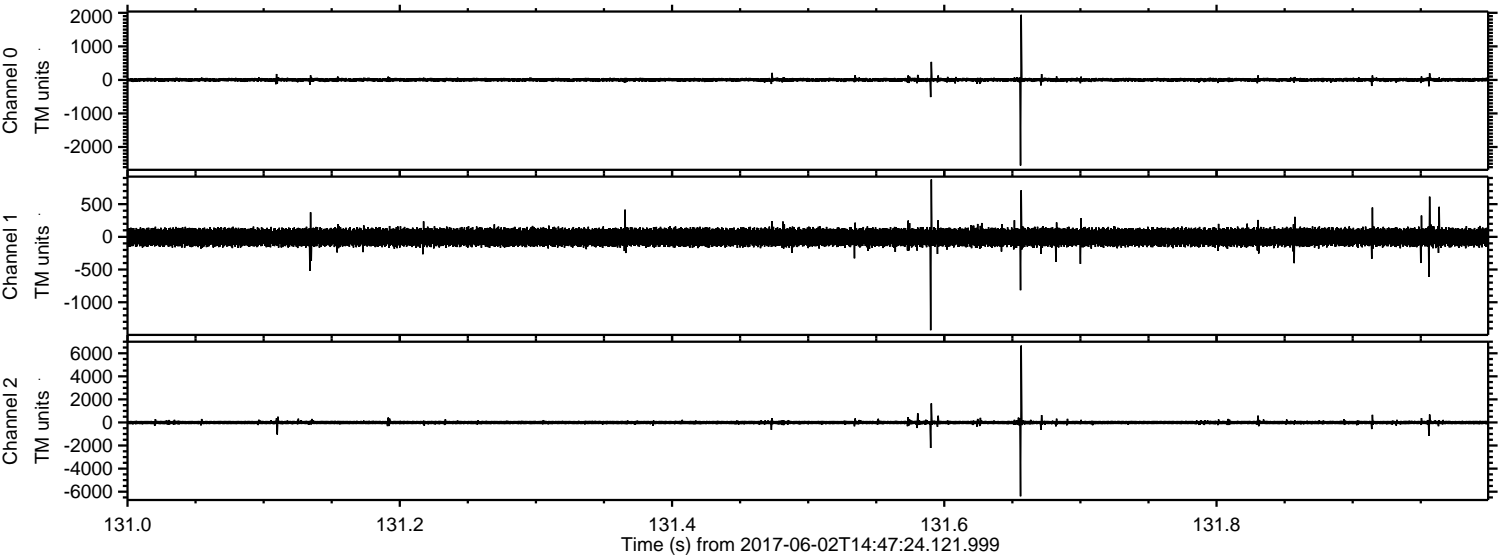

ELMAVAN 3D WAVEFORMS (Measured data sampled at 50 kHz) 51000 packets of 144 samples from 2017-06-02T14:47:24.121.999. Part 15/147

Processed Fri Jun 2 16:55:22 2017 by ELM ver.2012-10-06 from 001__elm20170602_144723__dat00.bin

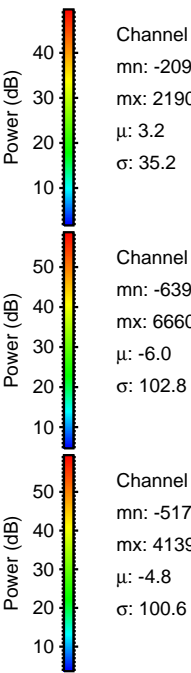
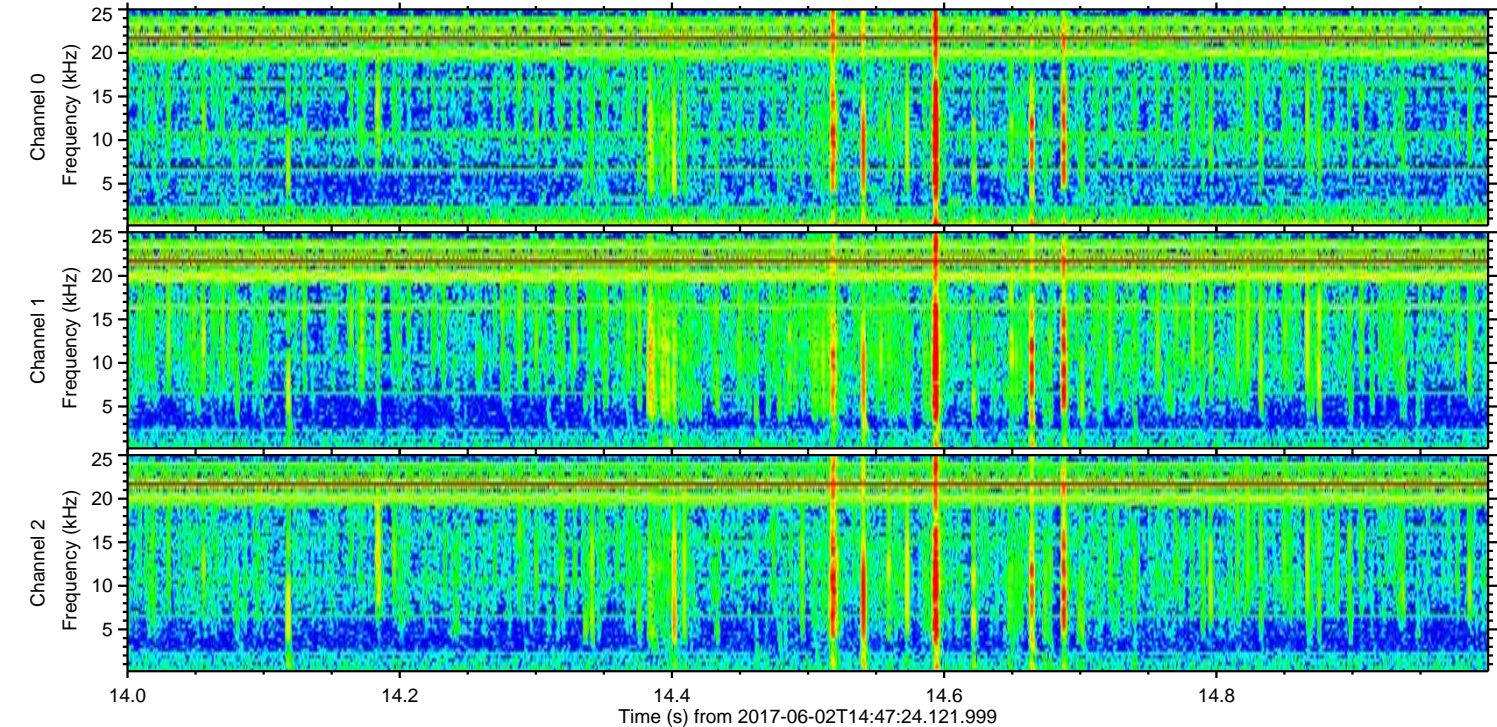
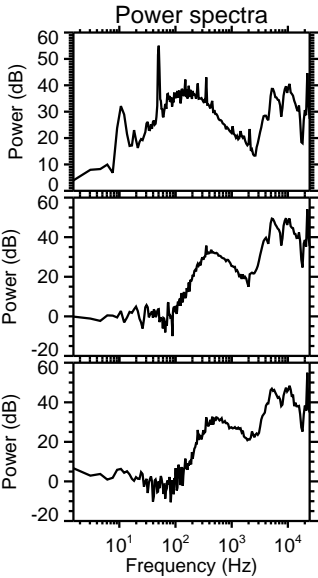
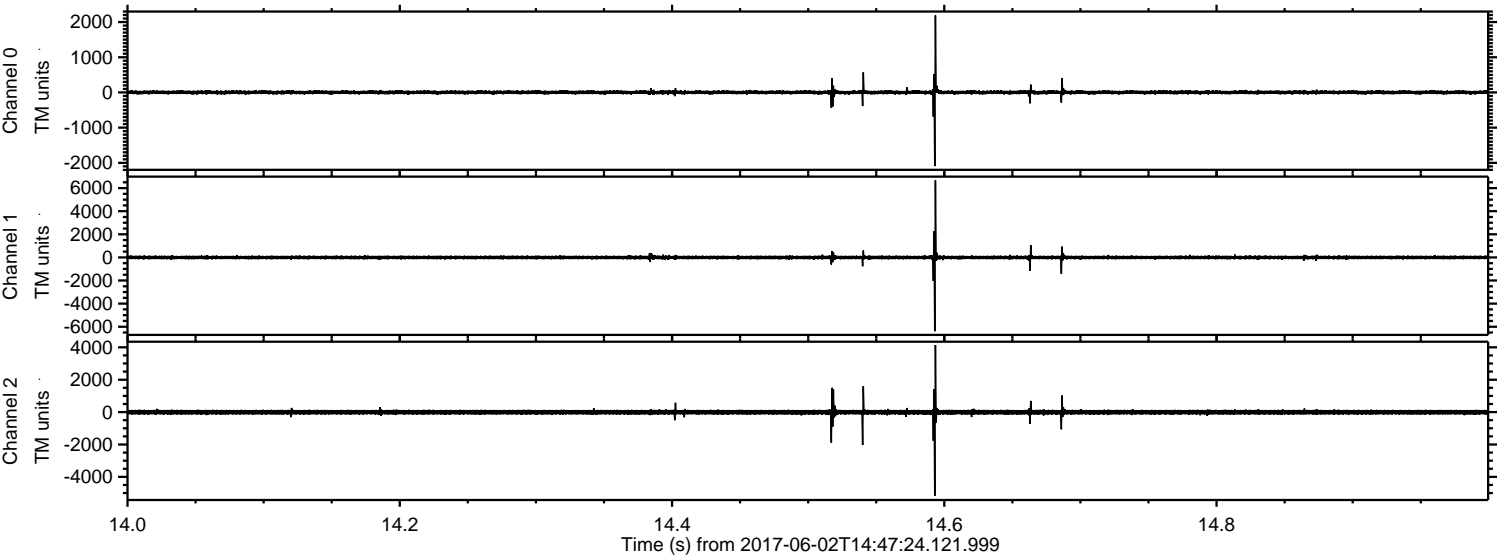

ELMAVAN 3D WAVEFORMS (Measured data sampled at 50 kHz) 51000 packets of 144 samples from 2017-06-02T14:47:24.121.999. Part 144/147

