

ELMAVAN 3D WAVEFORMS (Measured data sampled at 50 kHz) 51000 packets of 144 samples from 2017-06-02T13:07:20.048.999.

Processed Fri Jun 2 15:15:21 2017 by ELM ver.2012-10-06 from 001__elm20170602_130719__dat00.bin

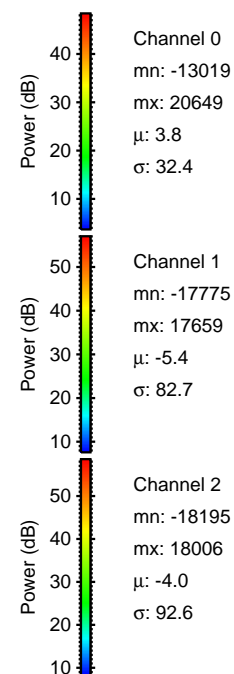

Processed Fri Jun 2 15:15:28 2017 by ELM ver.2012-10-06 from 001__elm20170602_130719__dat00.bin

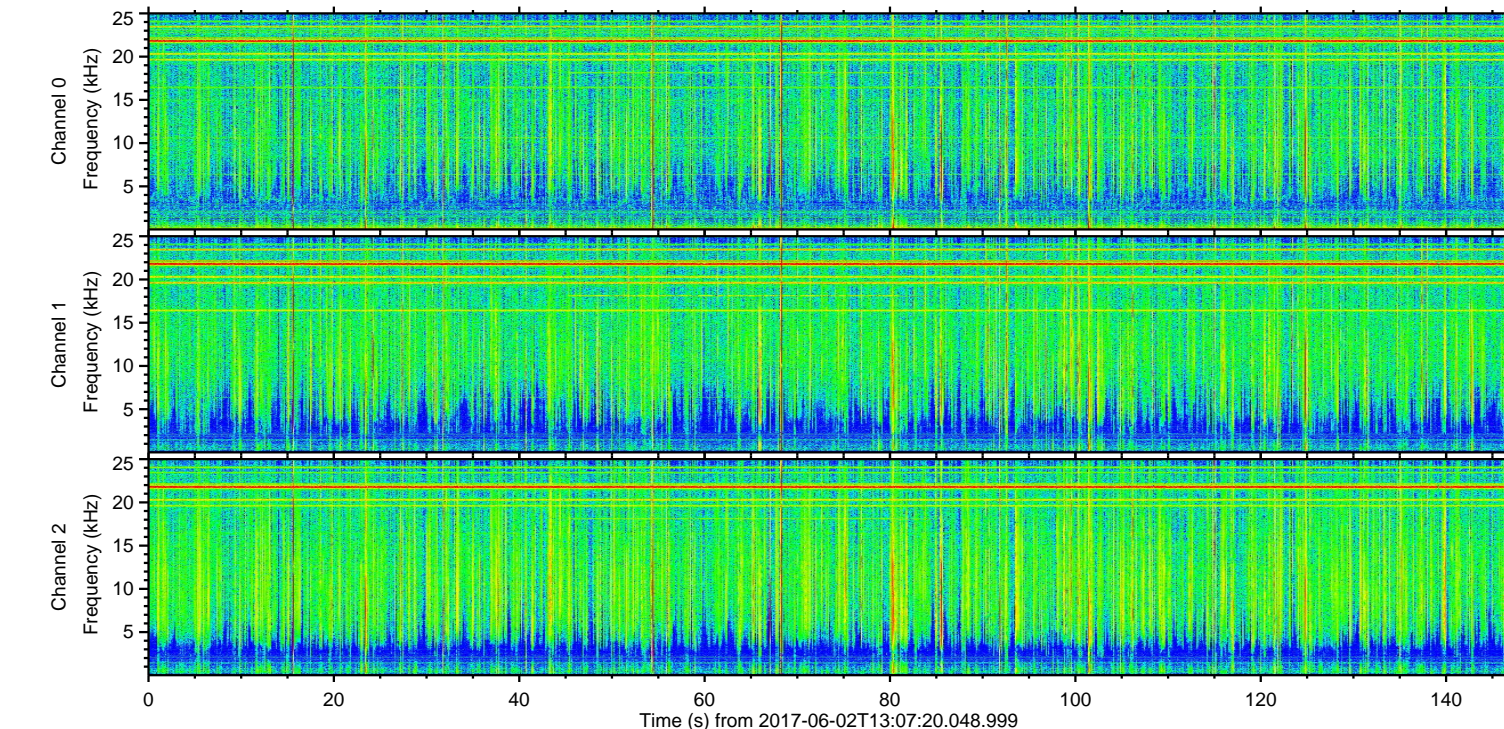
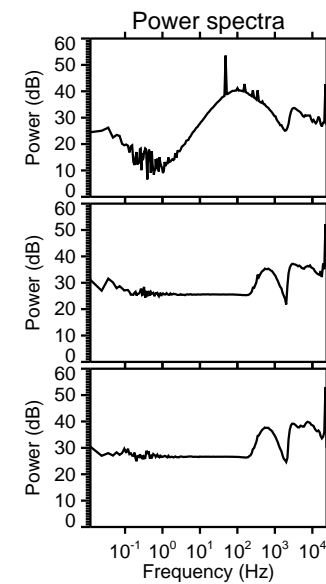
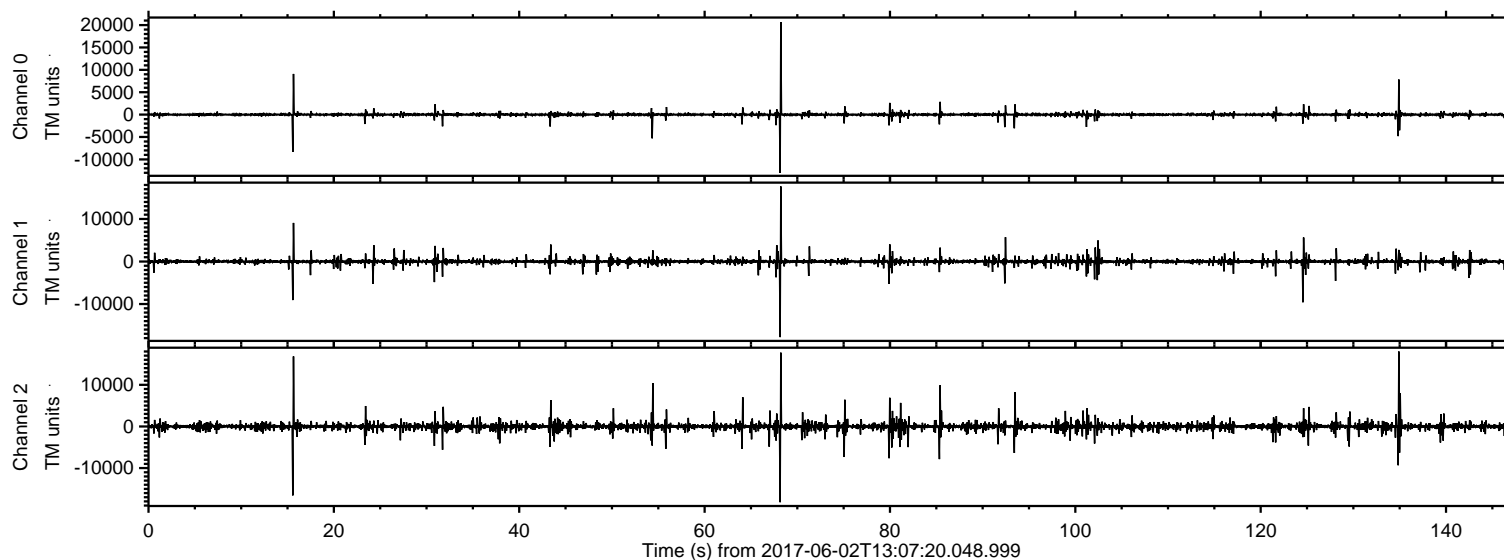
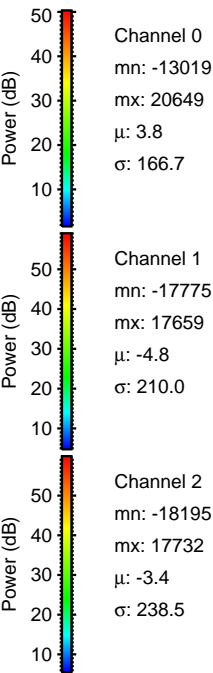
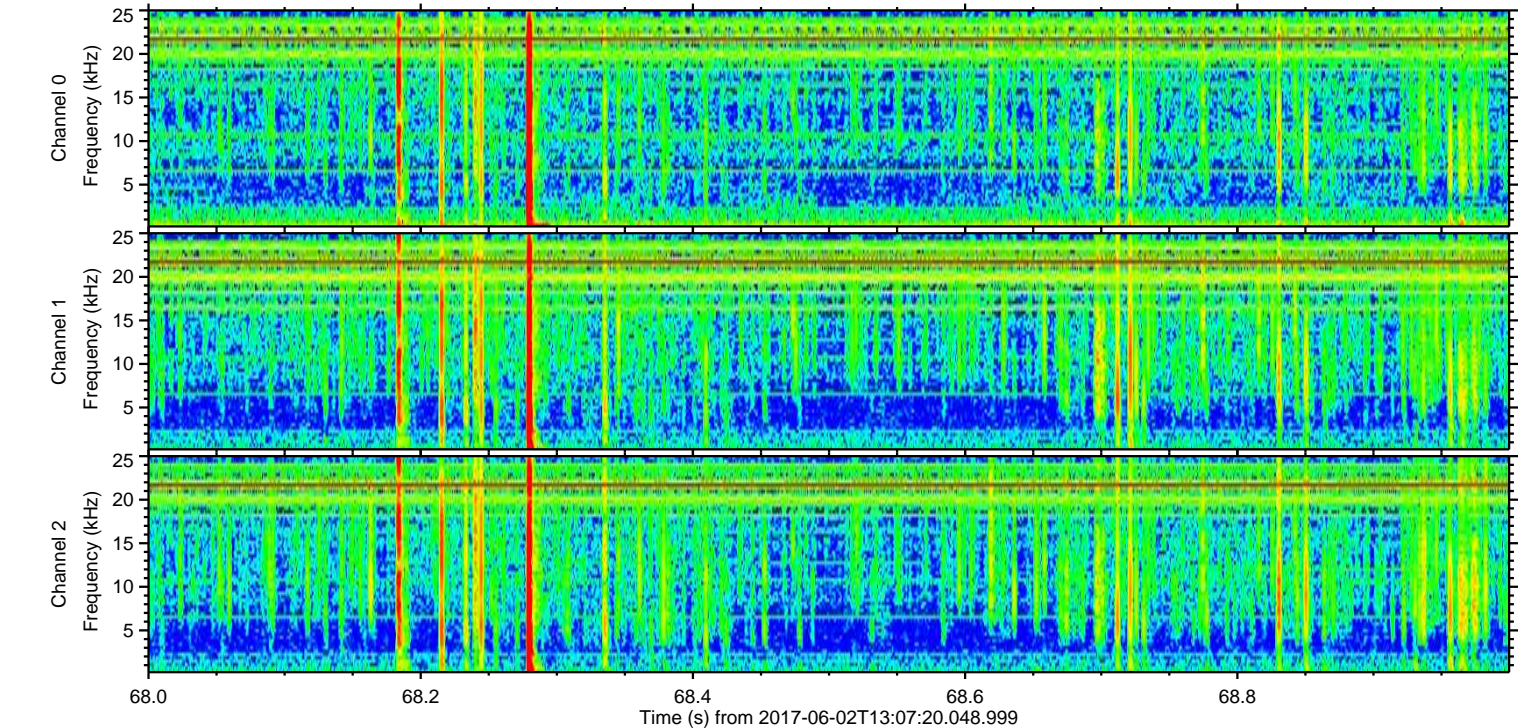
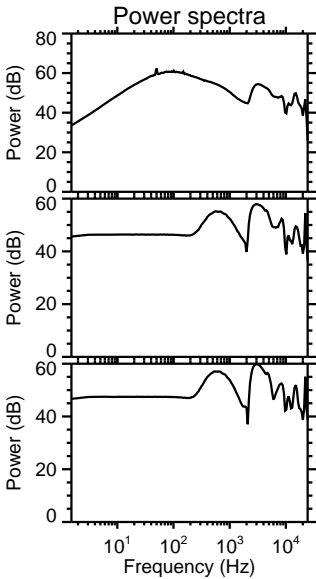
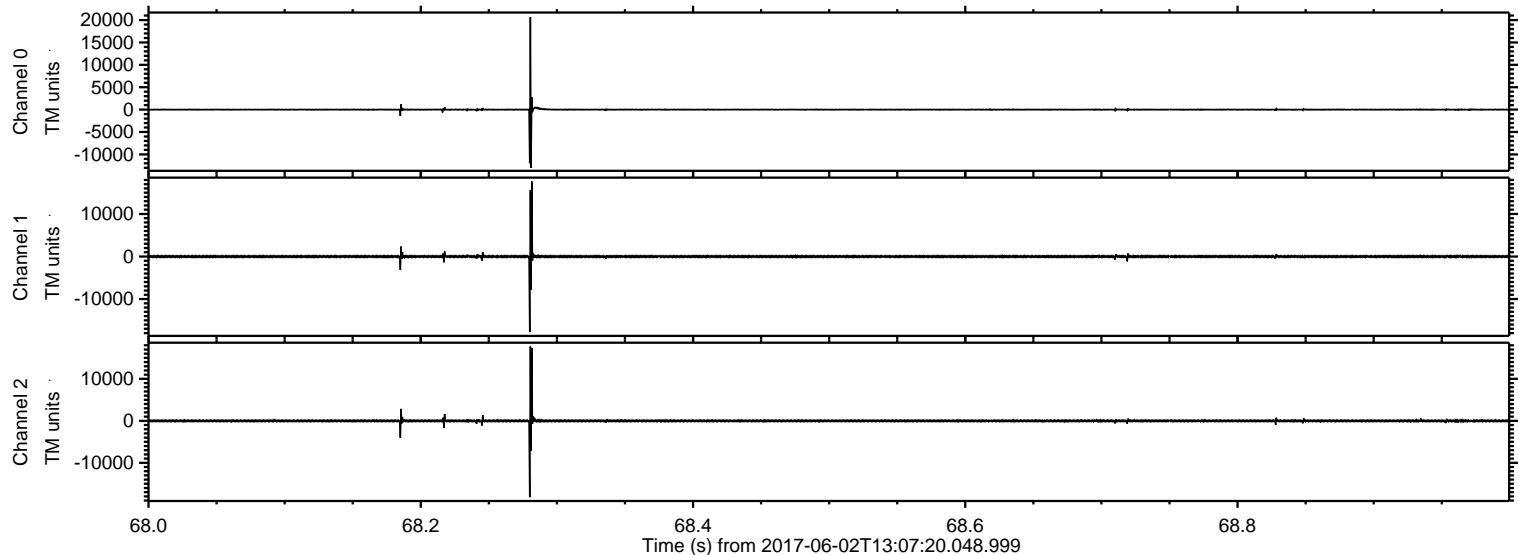

ELMAVAN 3D WAVEFORMS (Measured data sampled at 50 kHz) 51000 packets of 144 samples from 2017-06-02T13:07:20.048.999. Part 135/147

Processed Fri Jun 2 15:15:29 2017 by ELM ver.2012-10-06 from 001__elm20170602_130719__dat00.bin

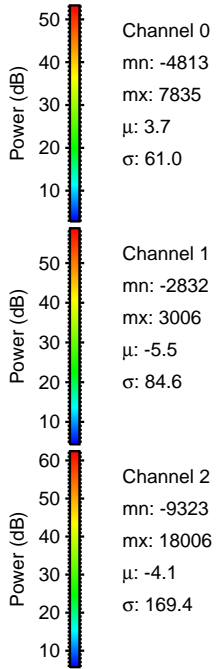
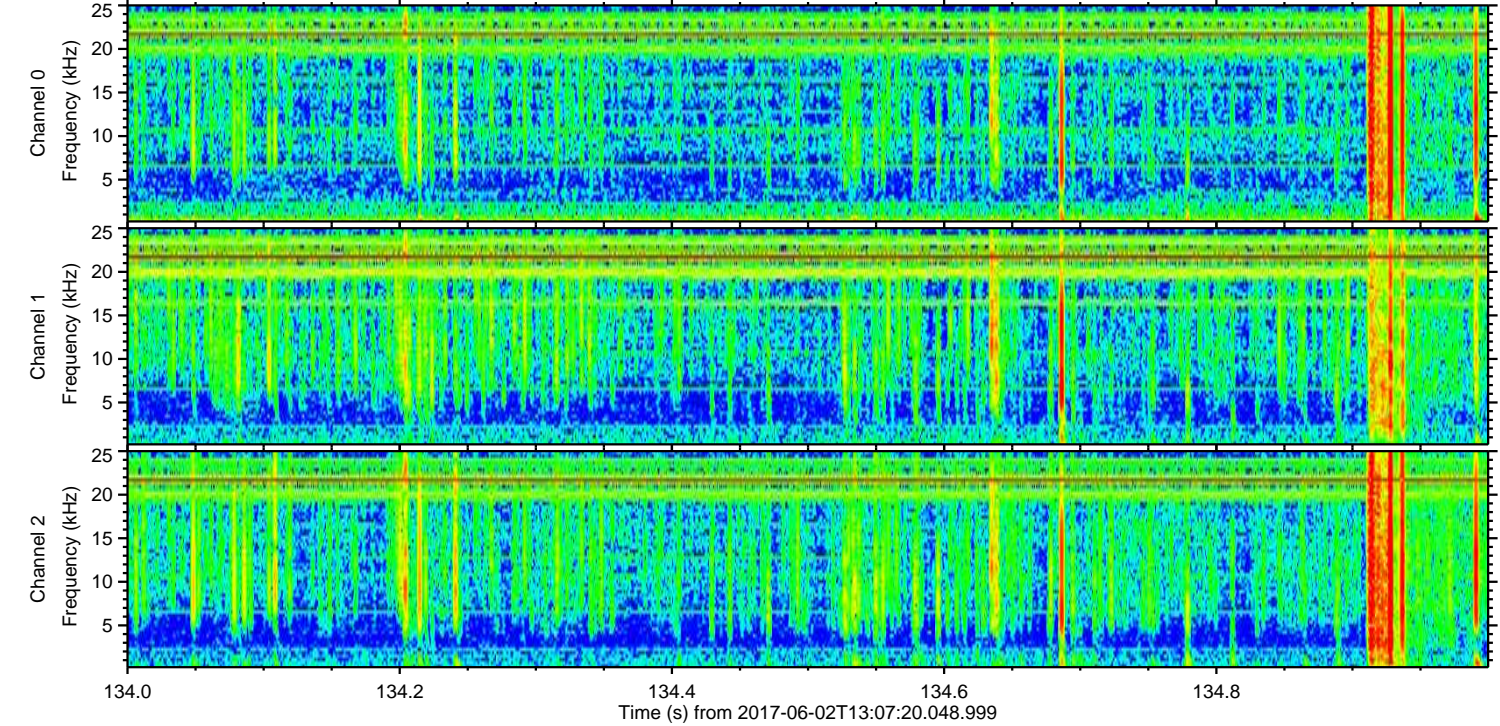
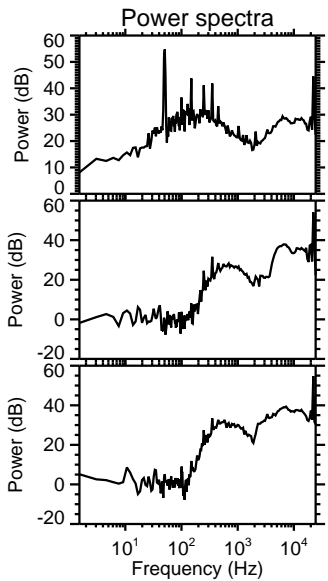
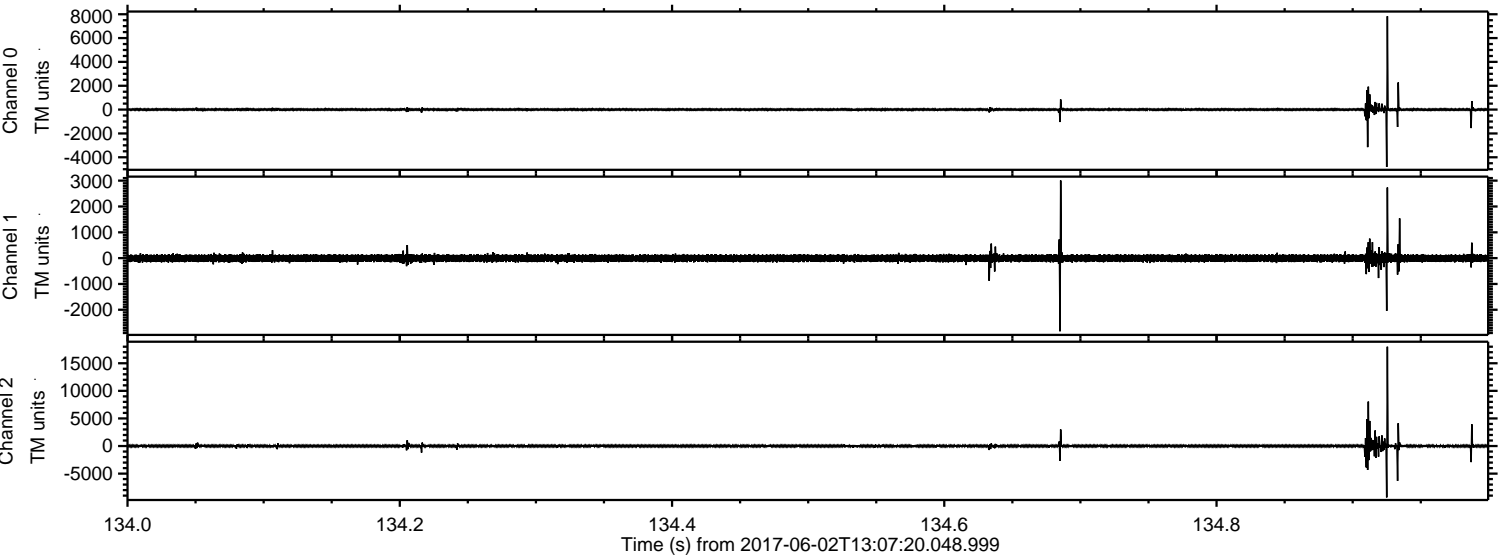

Processed Fri Jun 2 15:15:30 2017 by ELM ver.2012-10-06 from 001__elm20170602_130719__dat00.bin

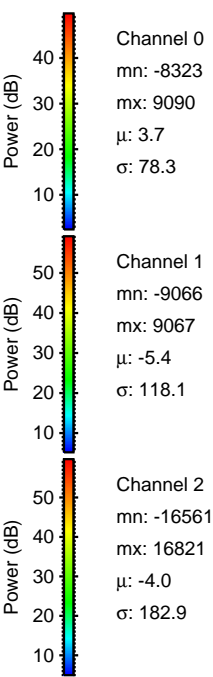
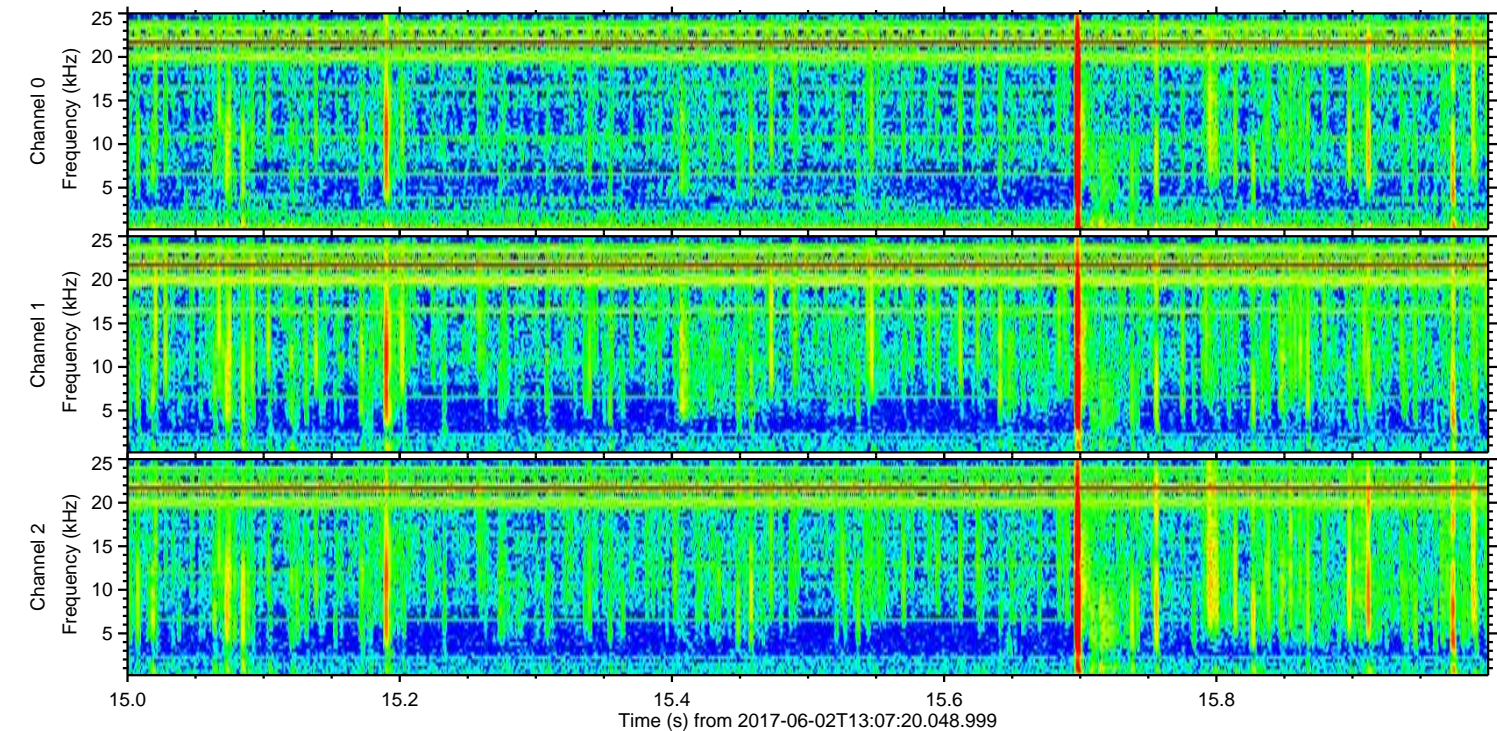
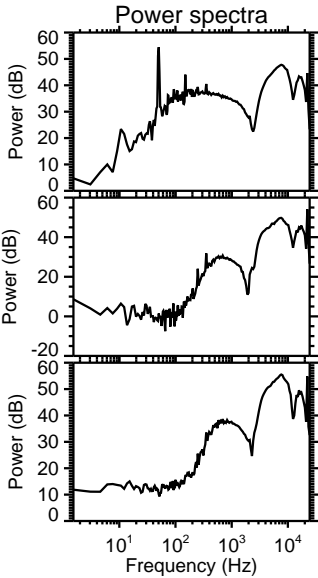
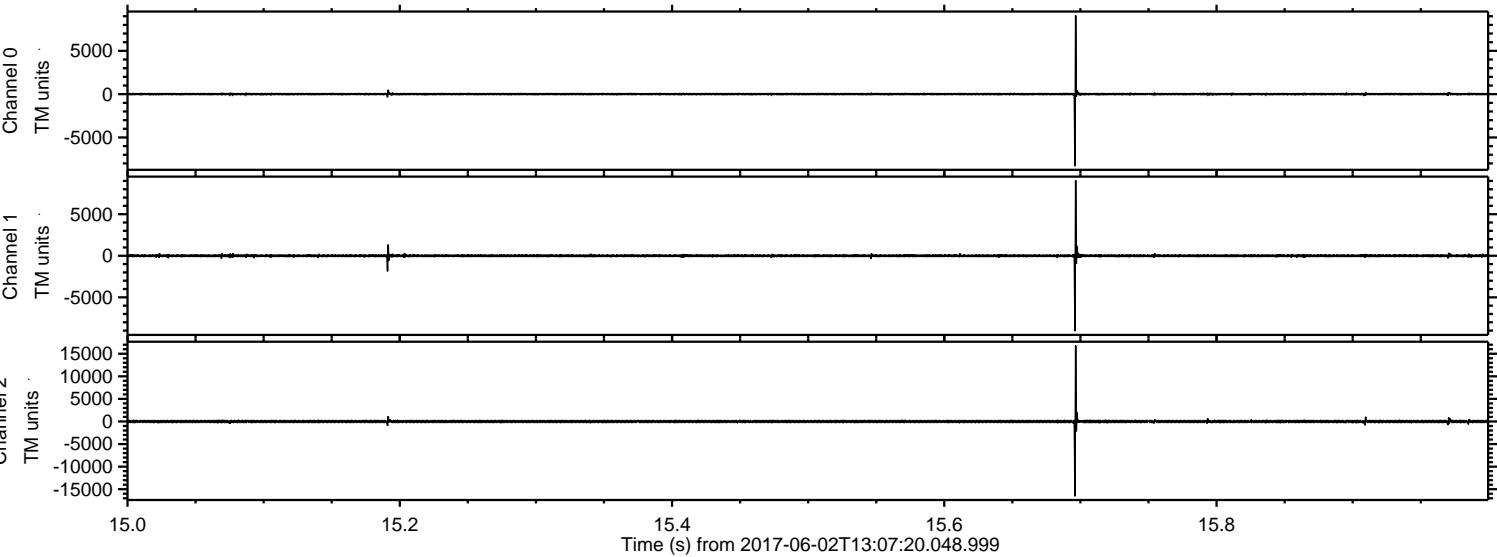

Processed Fri Jun 2 15:15:30 2017 by ELM ver.2012-10-06 from 001__elm20170602_130719__dat00.bin

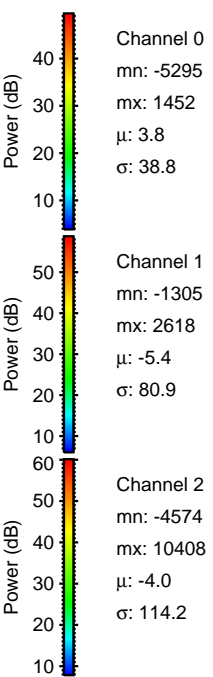
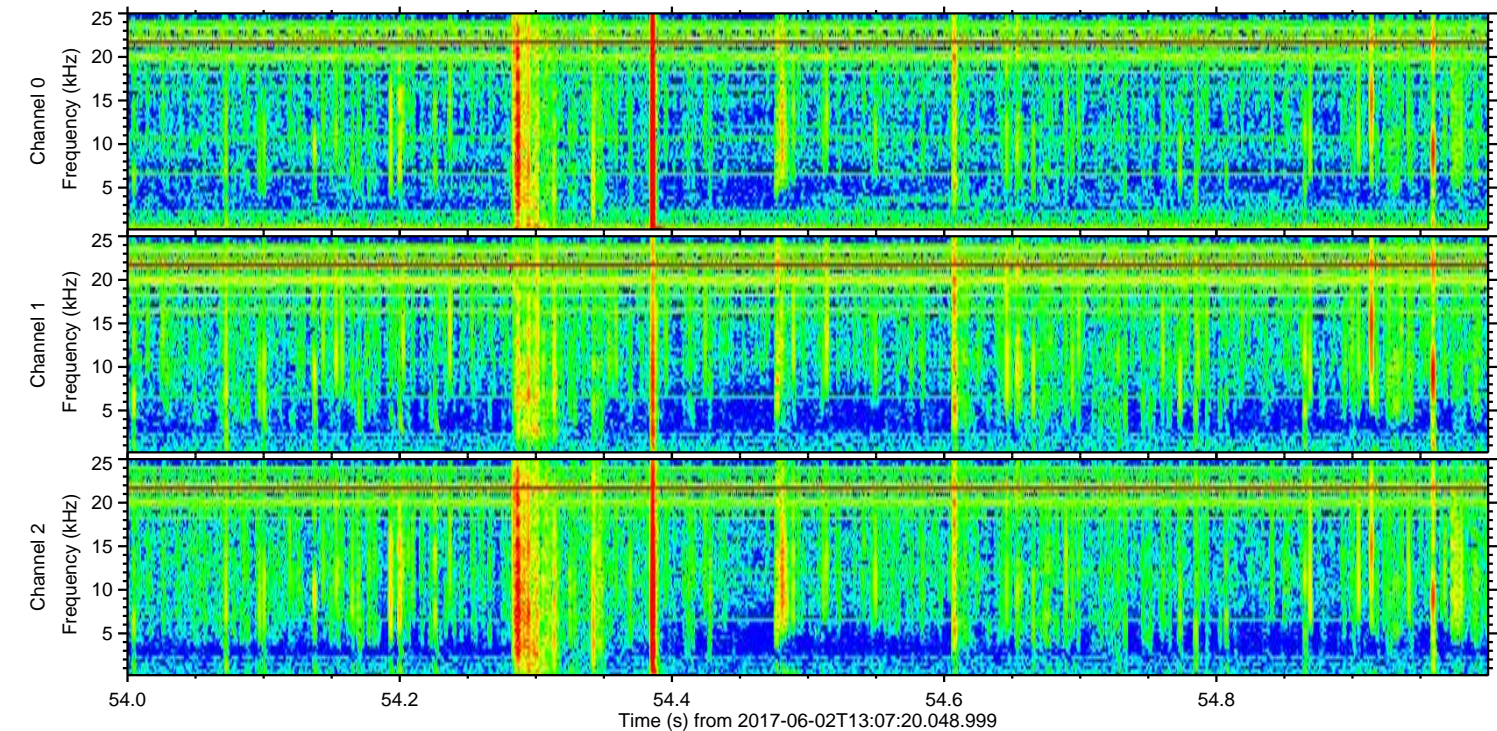
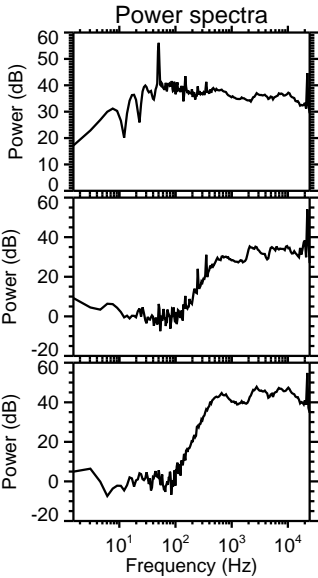
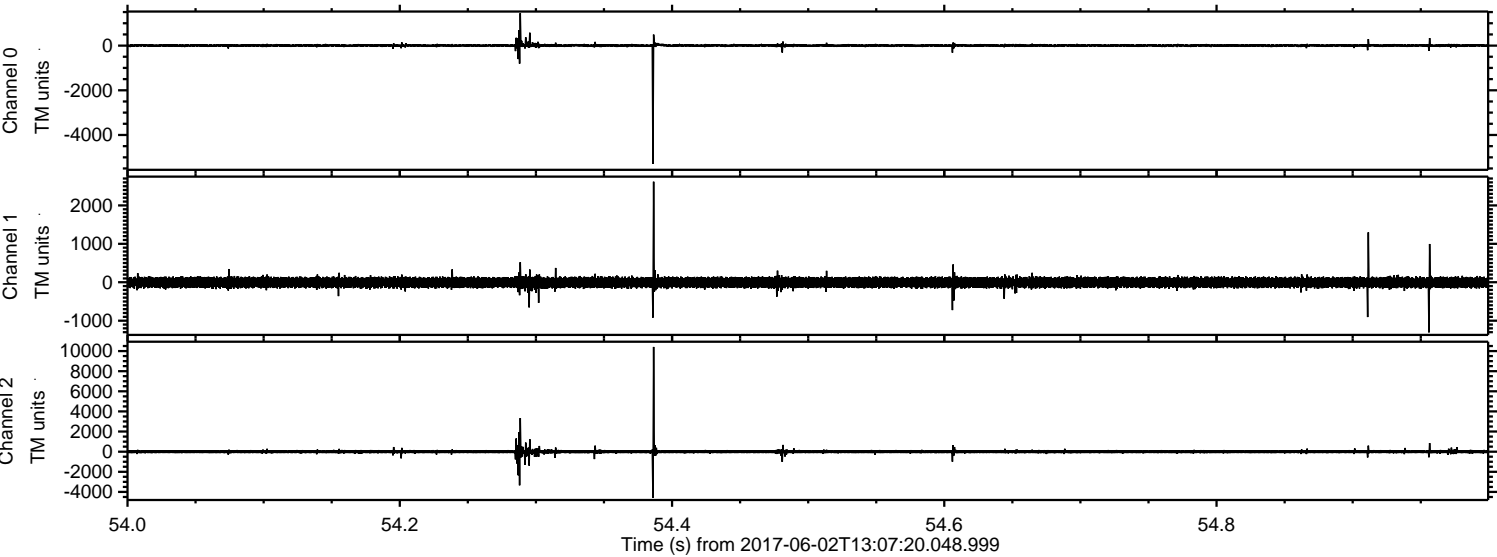

Processed Fri Jun 2 15:15:31 2017 by ELM ver.2012-10-06 from 001__elm20170602_130719__dat00.bin

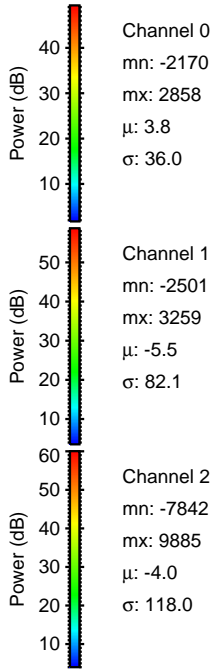
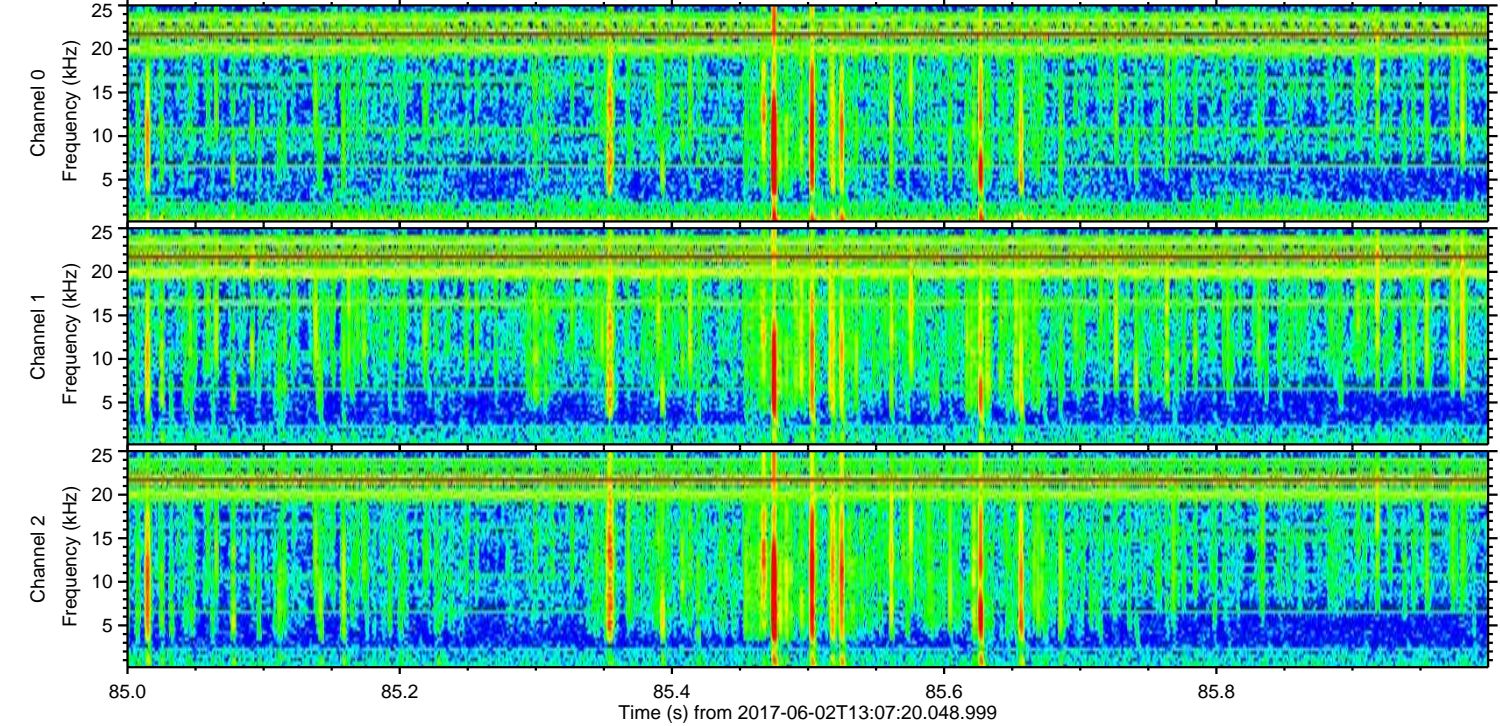
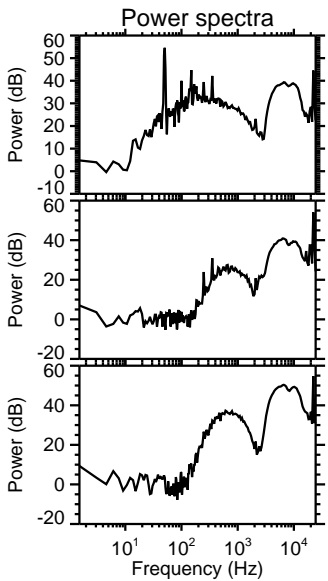
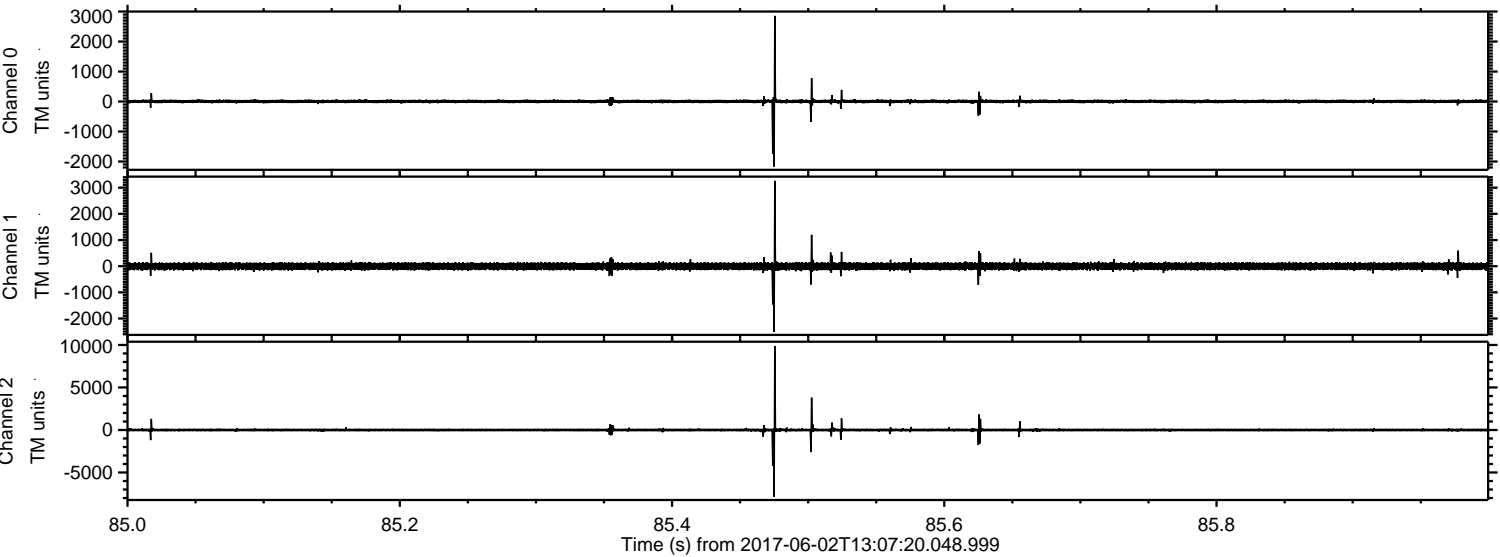

ELMAVAN 3D WAVEFORMS (Measured data sampled at 50 kHz) 51000 packets of 144 samples from 2017-06-02T13:07:20.048.999. Part 125/147

Processed Fri Jun 2 15:15:32 2017 by ELM ver.2012-10-06 from 001__elm20170602_130719__dat00.bin

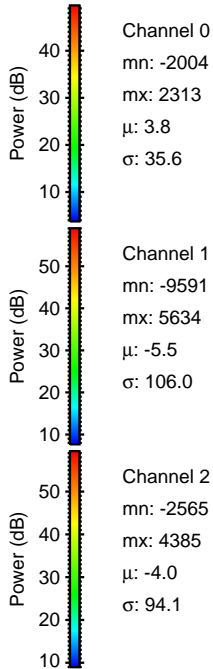
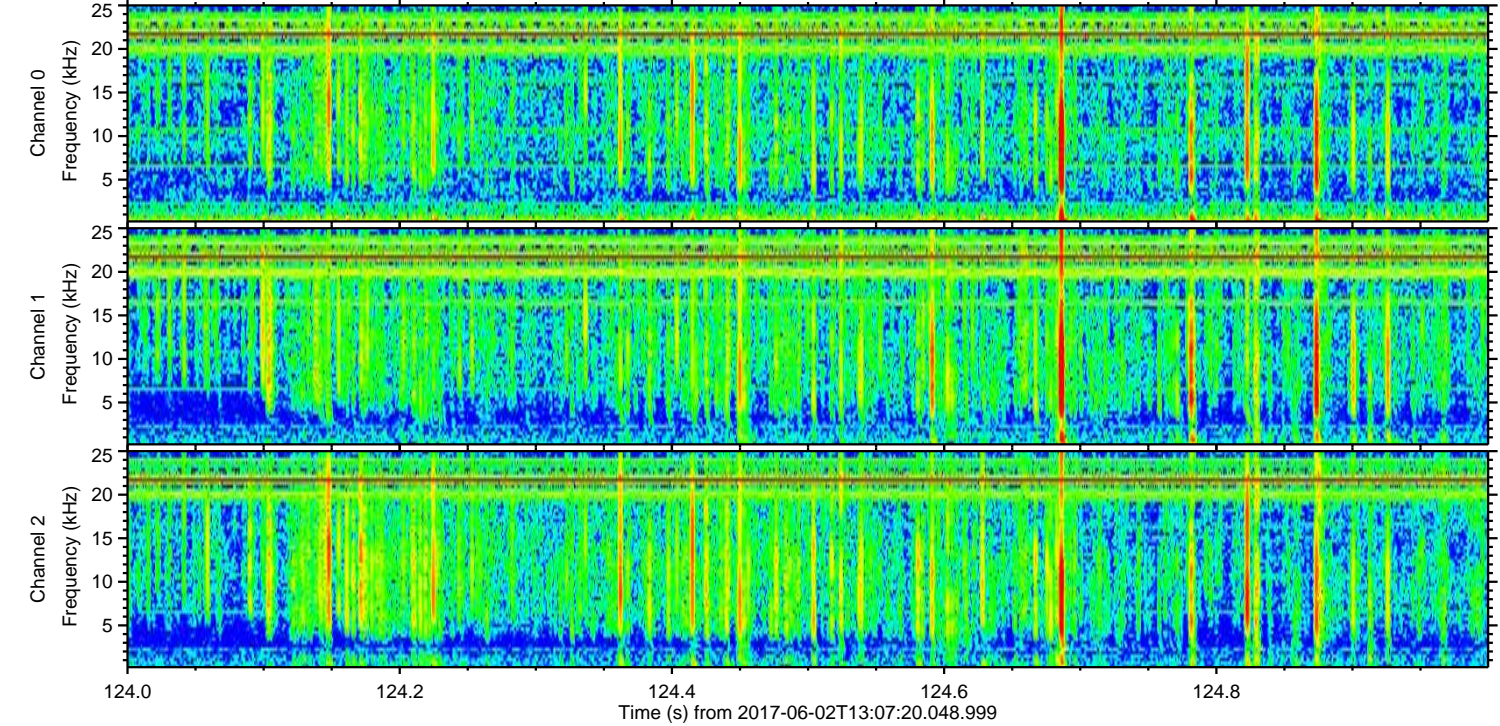
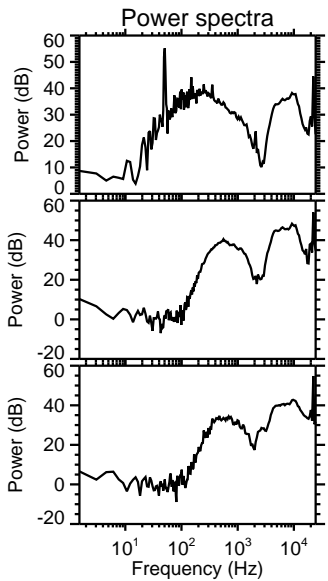
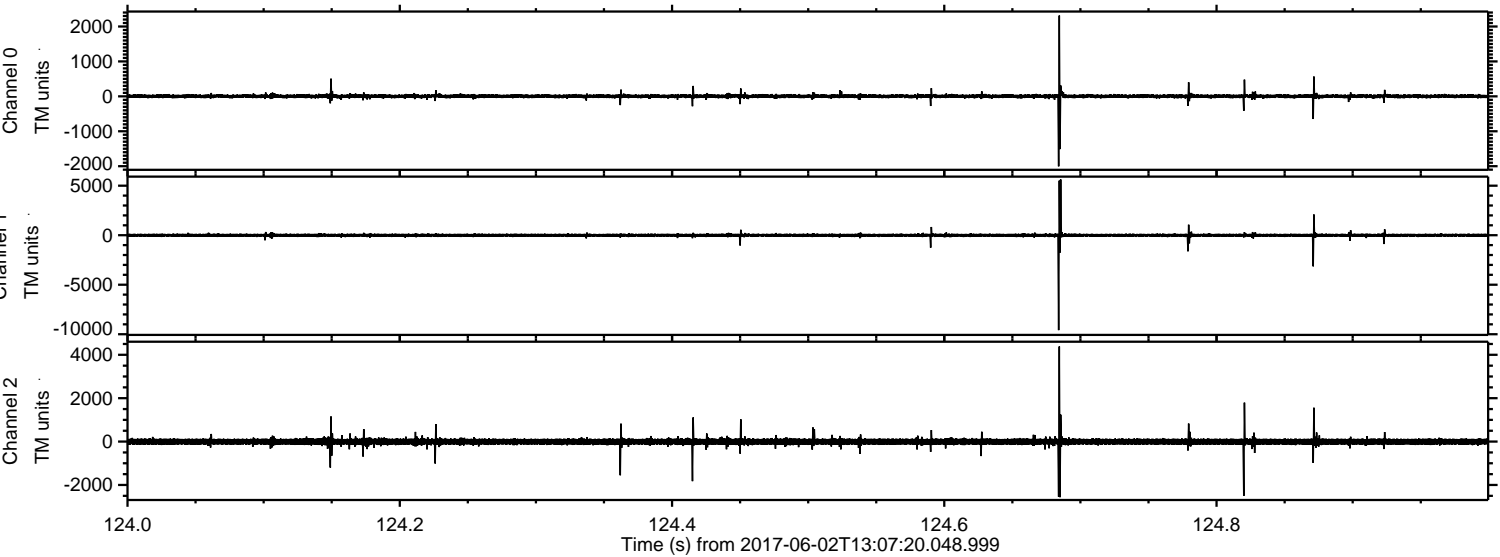

Processed Fri Jun 2 15:15:32 2017 by ELM ver.2012-10-06 from 001__elm20170602_130719__dat00.bin

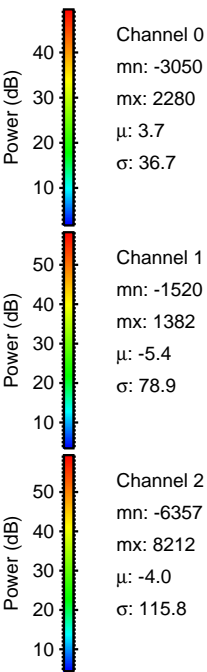
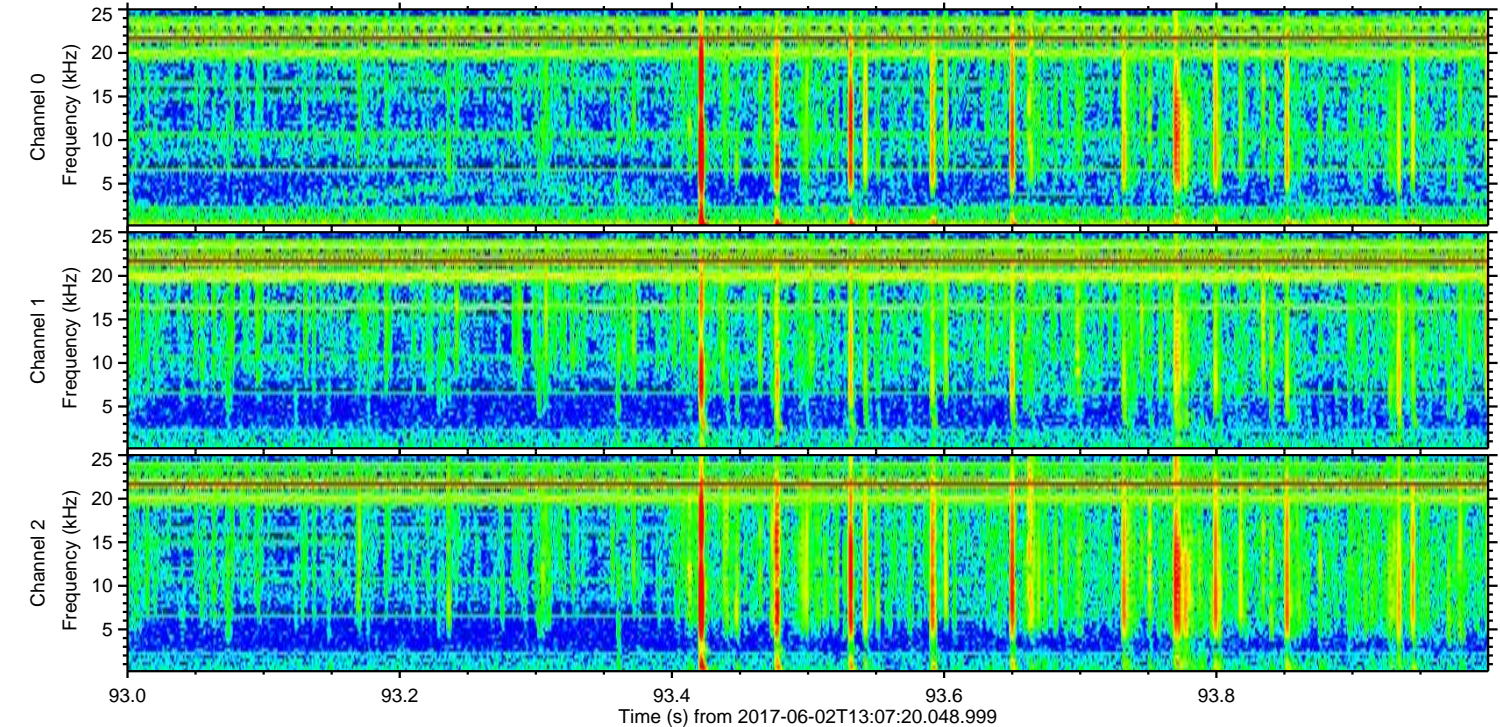
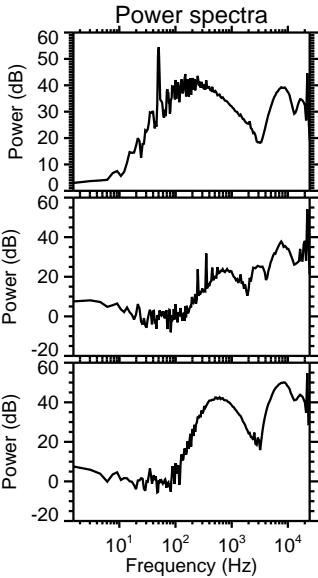
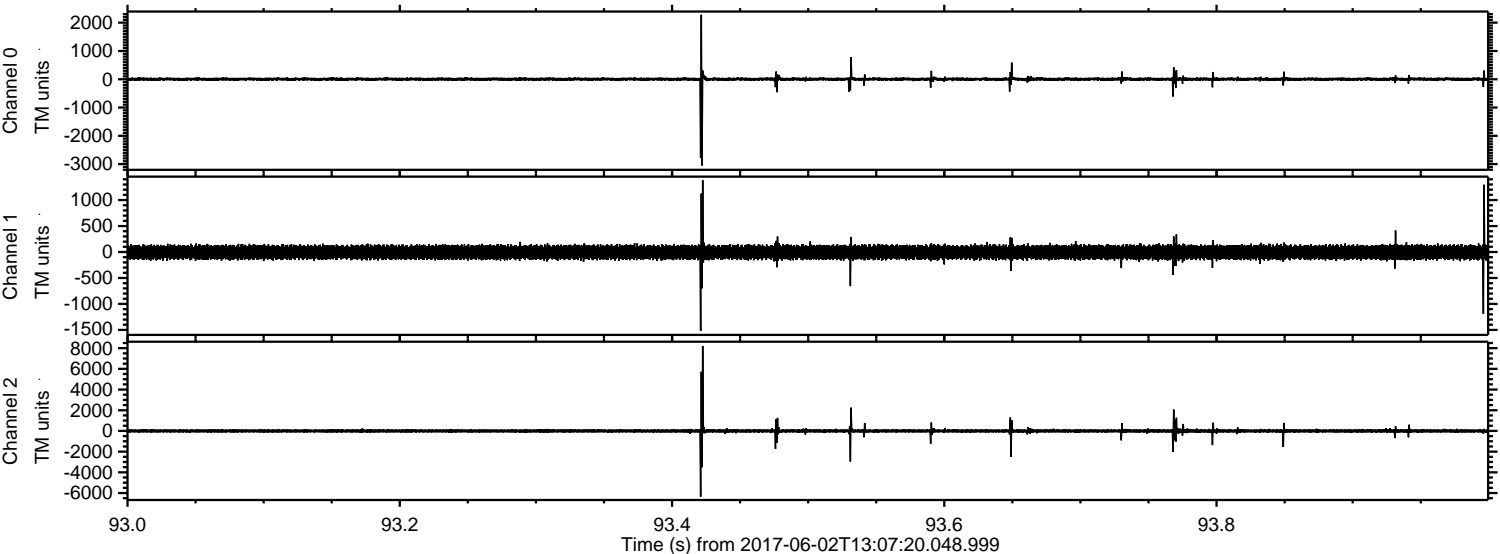

ELMAVAN 3D WAVEFORMS (Measured data sampled at 50 kHz) 51000 packets of 144 samples from 2017-06-02T13:07:20.048.999. Part 136/147

Processed Fri Jun 2 15:15:33 2017 by ELM ver.2012-10-06 from 001__elm20170602_130719__dat00.bin

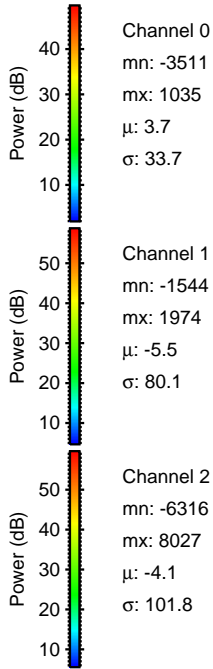
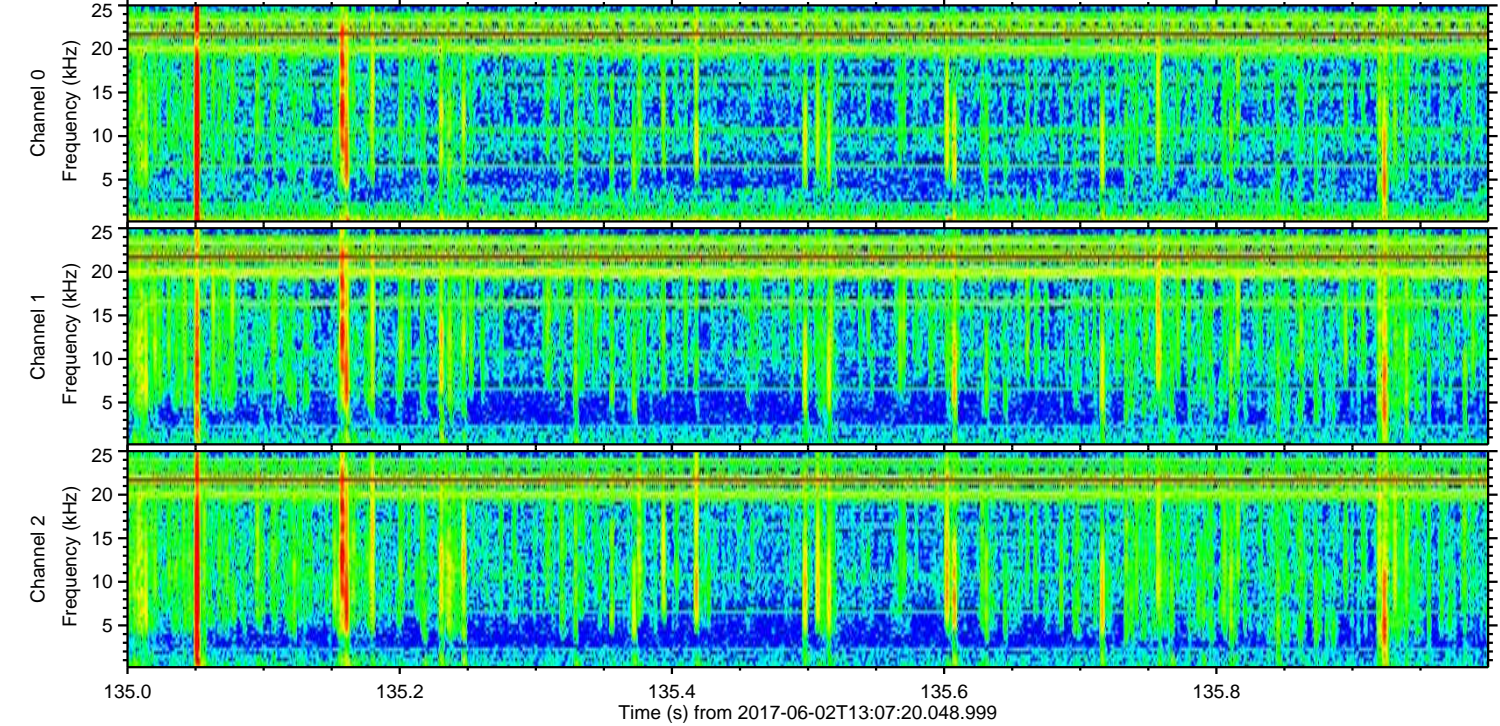
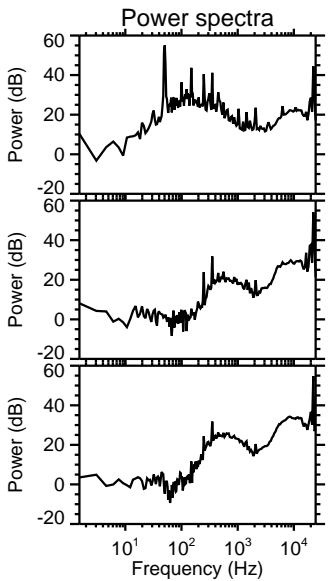
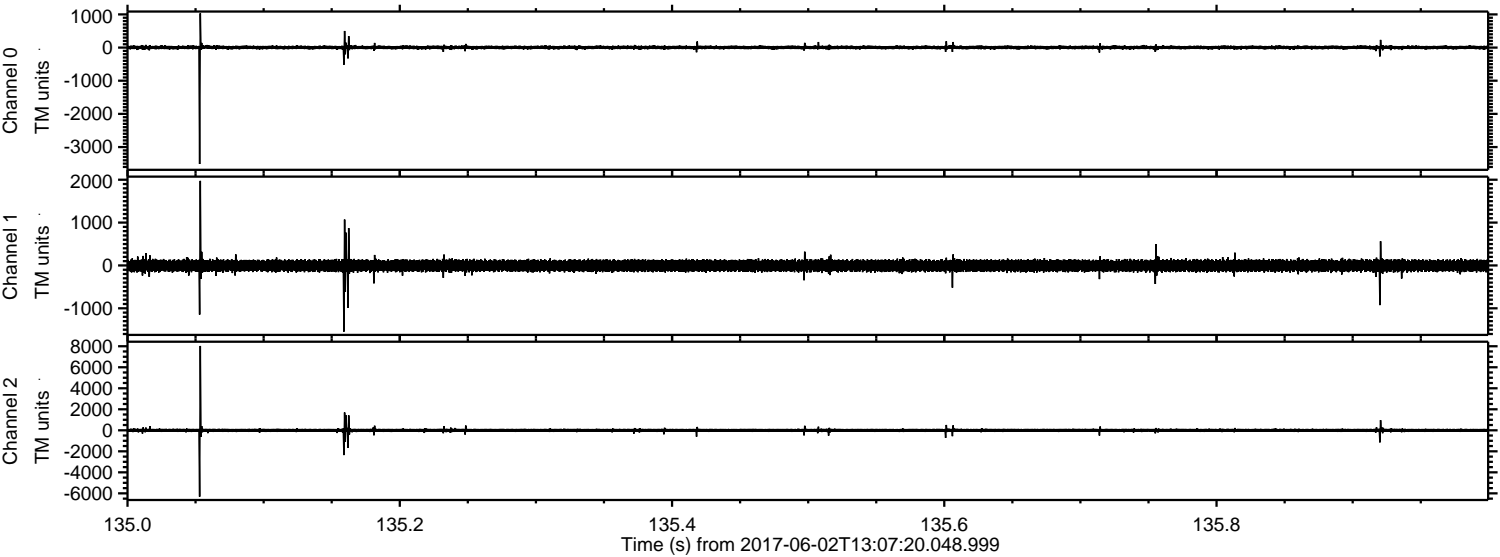

Channel 0
mn: -3511
mx: 1035
 μ : 3.7
 σ : 33.7

Channel 1
mn: -1544
mx: 1974
 μ : -5.5
 σ : 80.1

Channel 2
mn: -6316
mx: 8027
 μ : -4.1
 σ : 101.8

Processed Fri Jun 2 15:15:34 2017 by ELM ver.2012-10-06 from 001__elm20170602_130719__dat00.bin

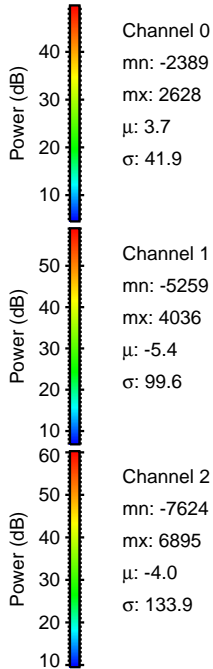
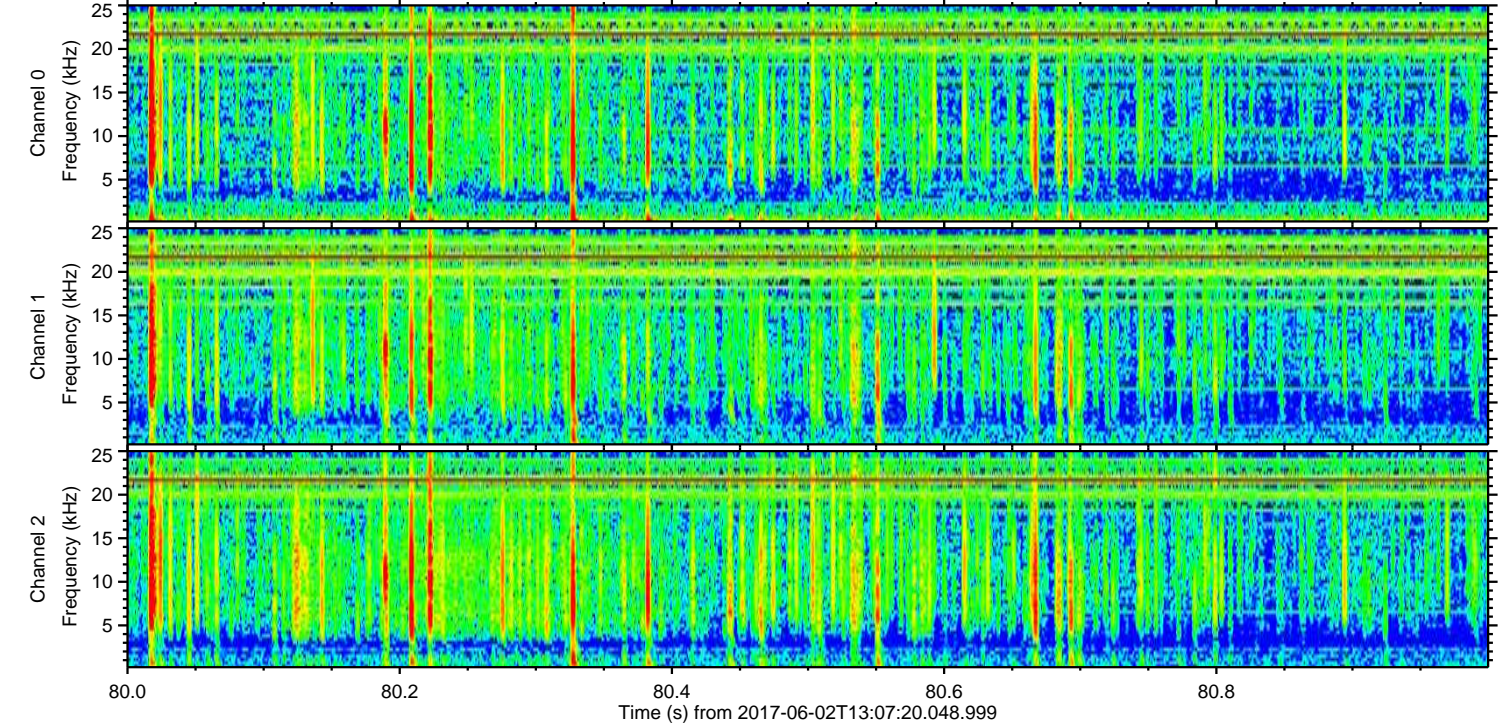
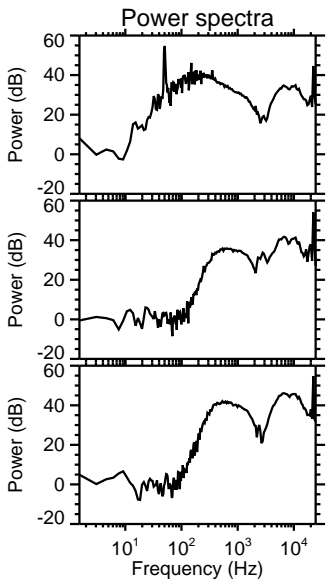
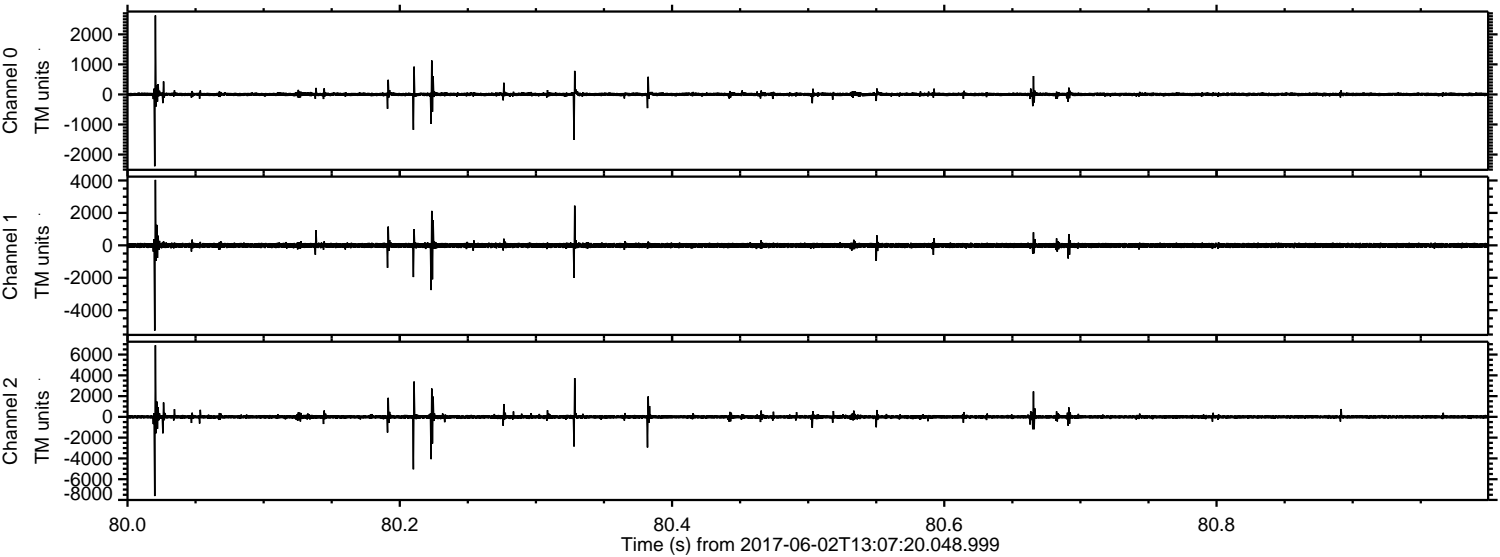

Processed Fri Jun 2 15:15:34 2017 by ELM ver.2012-10-06 from 001__elm20170602_130719__dat00.bin

