

ELMAVAN 3D WAVEFORMS (Measured data sampled at 50 kHz) 51000 packets of 144 samples from 2017-06-02T12:42:19.036.999.

Processed Fri Jun 2 14:50:14 2017 by ELM ver.2012-10-06 from 001__elm20170602_124218__dat00.bin

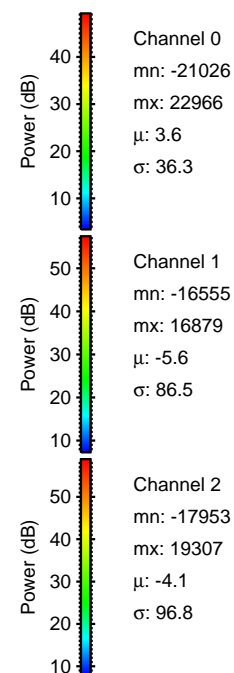

Processed Fri Jun 2 14:50:20 2017 by ELM ver.2012-10-06 from 001__elm20170602_124218__dat00.bin

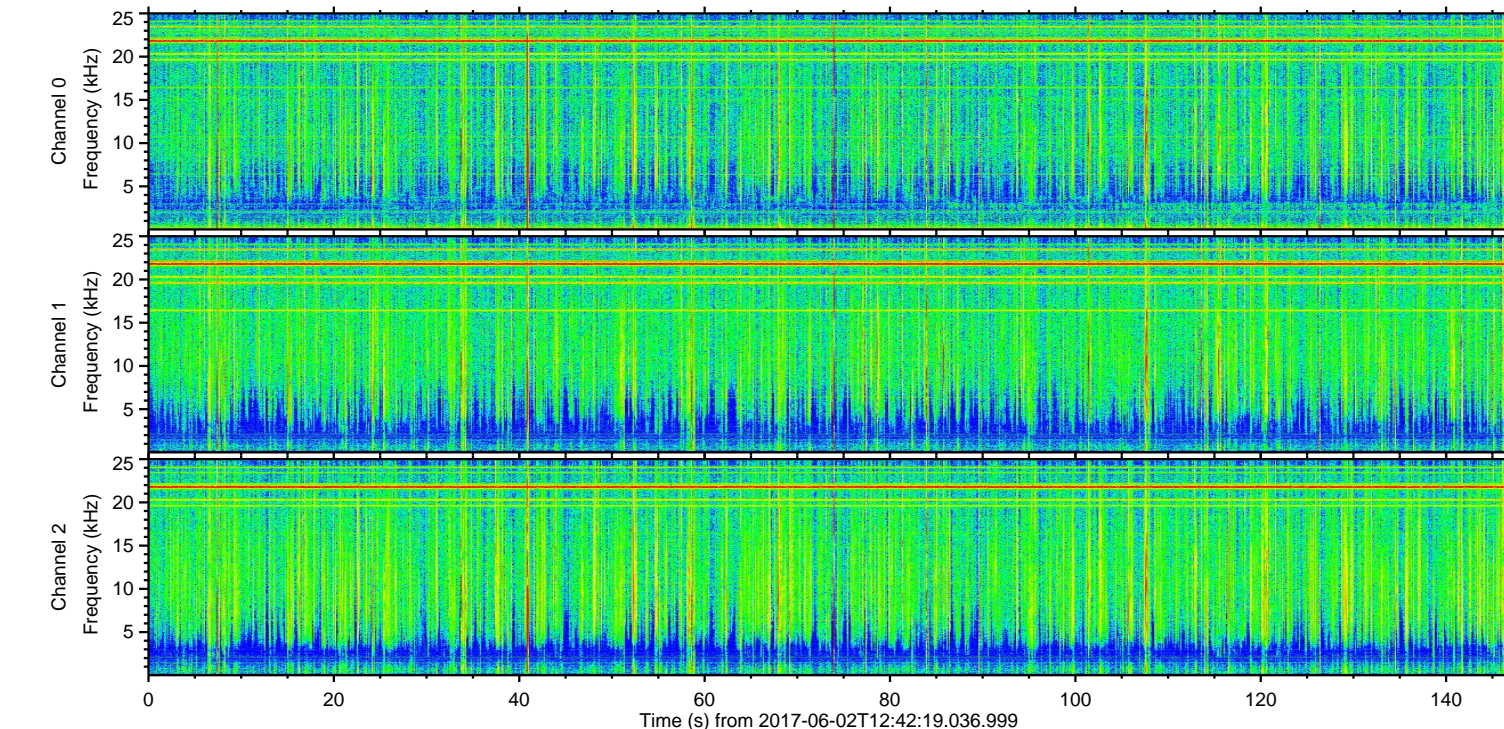
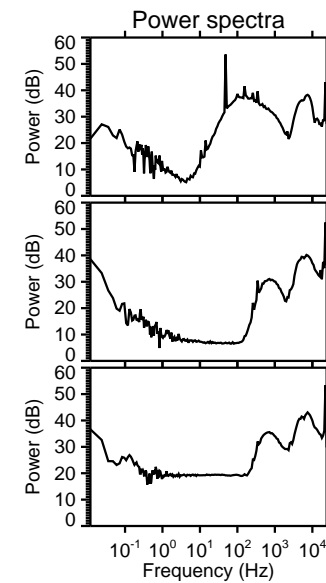
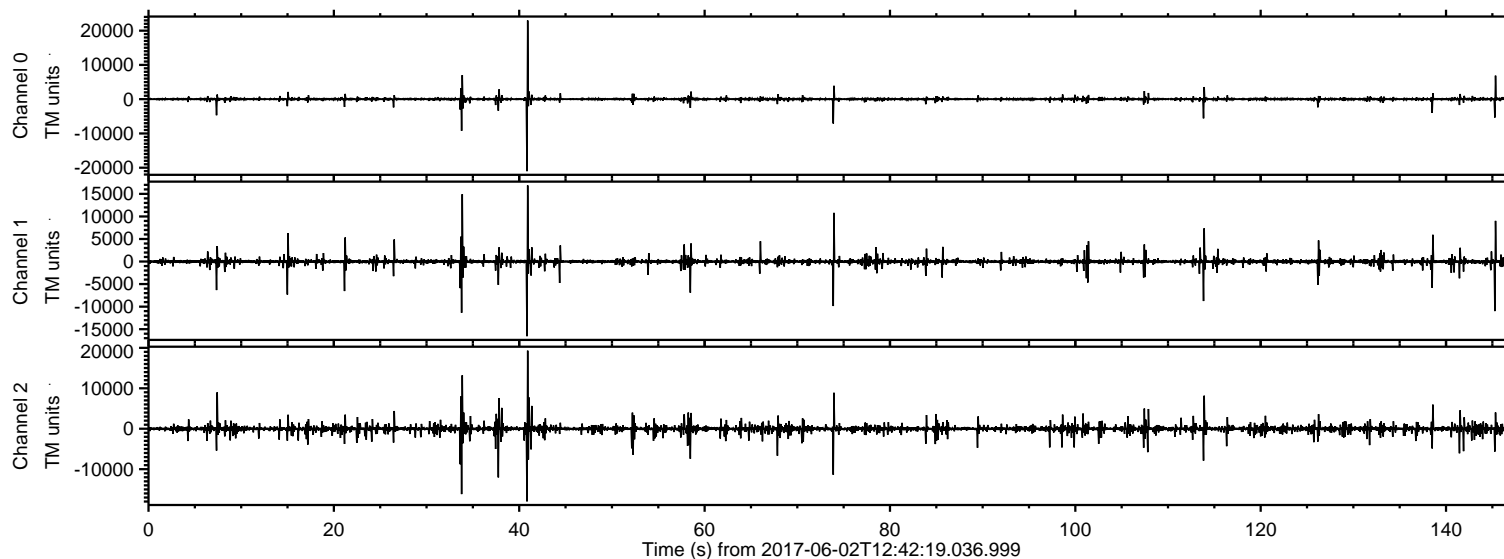
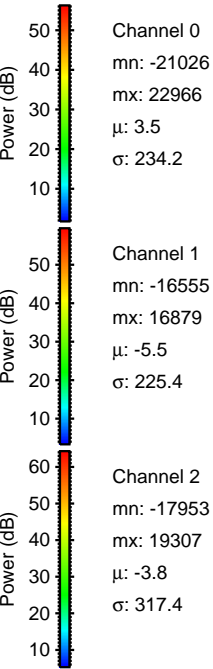
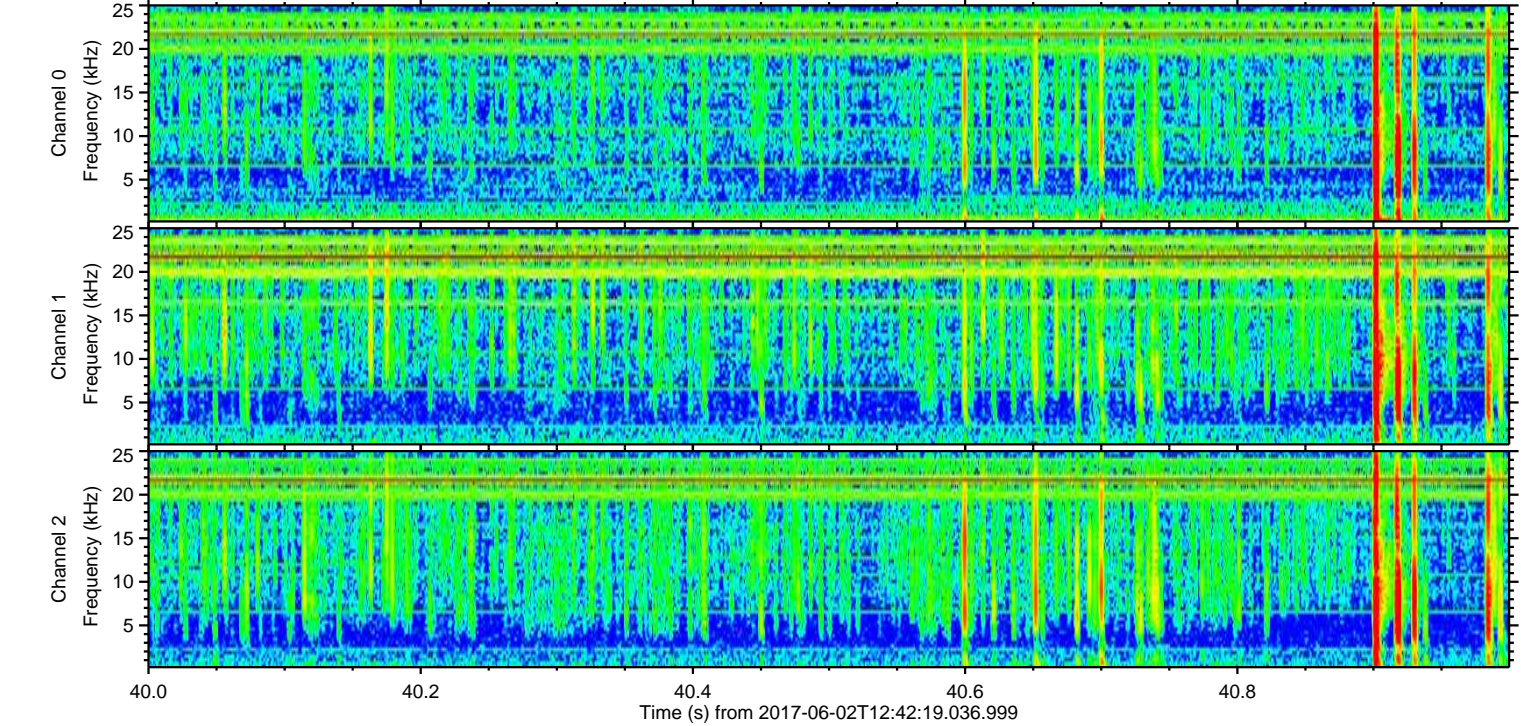
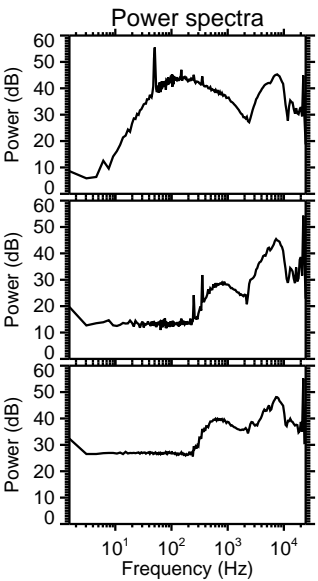
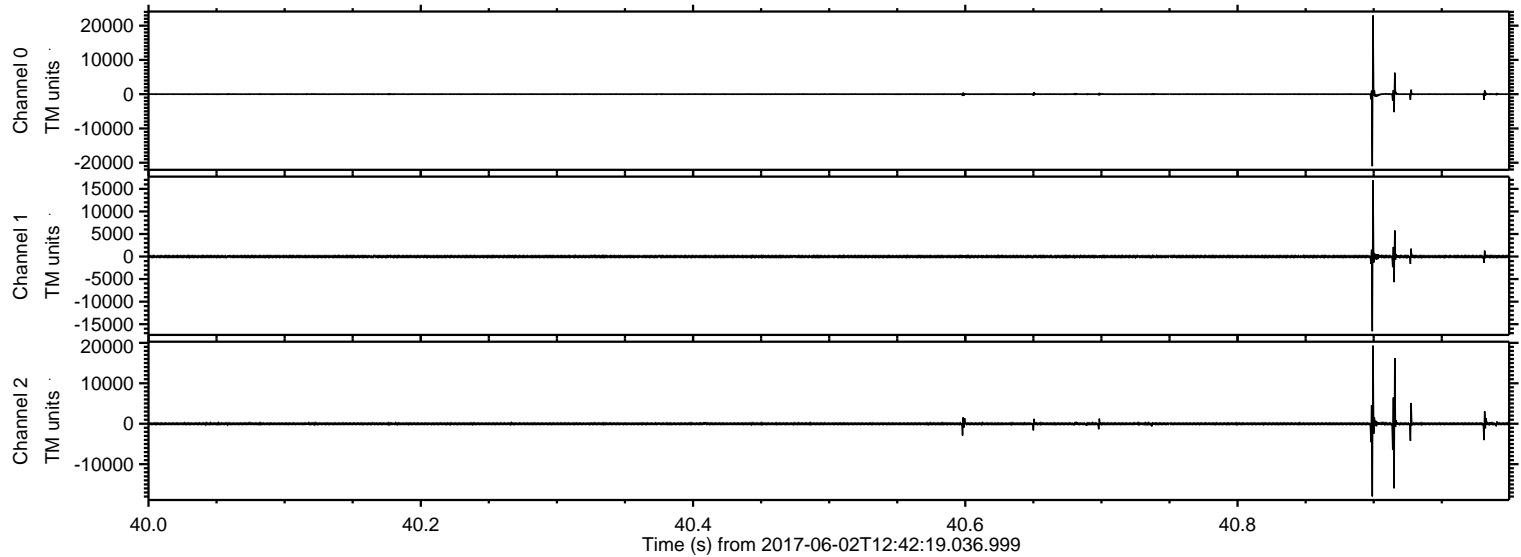

Processed Fri Jun 2 14:50:21 2017 by ELM ver.2012-10-06 from 001__elm20170602_124218__dat00.bin

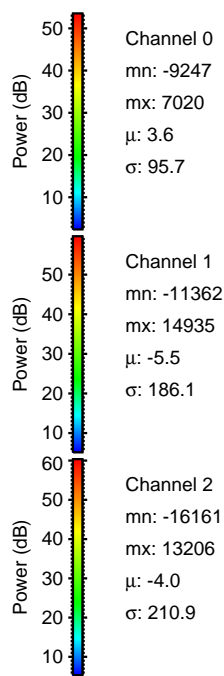
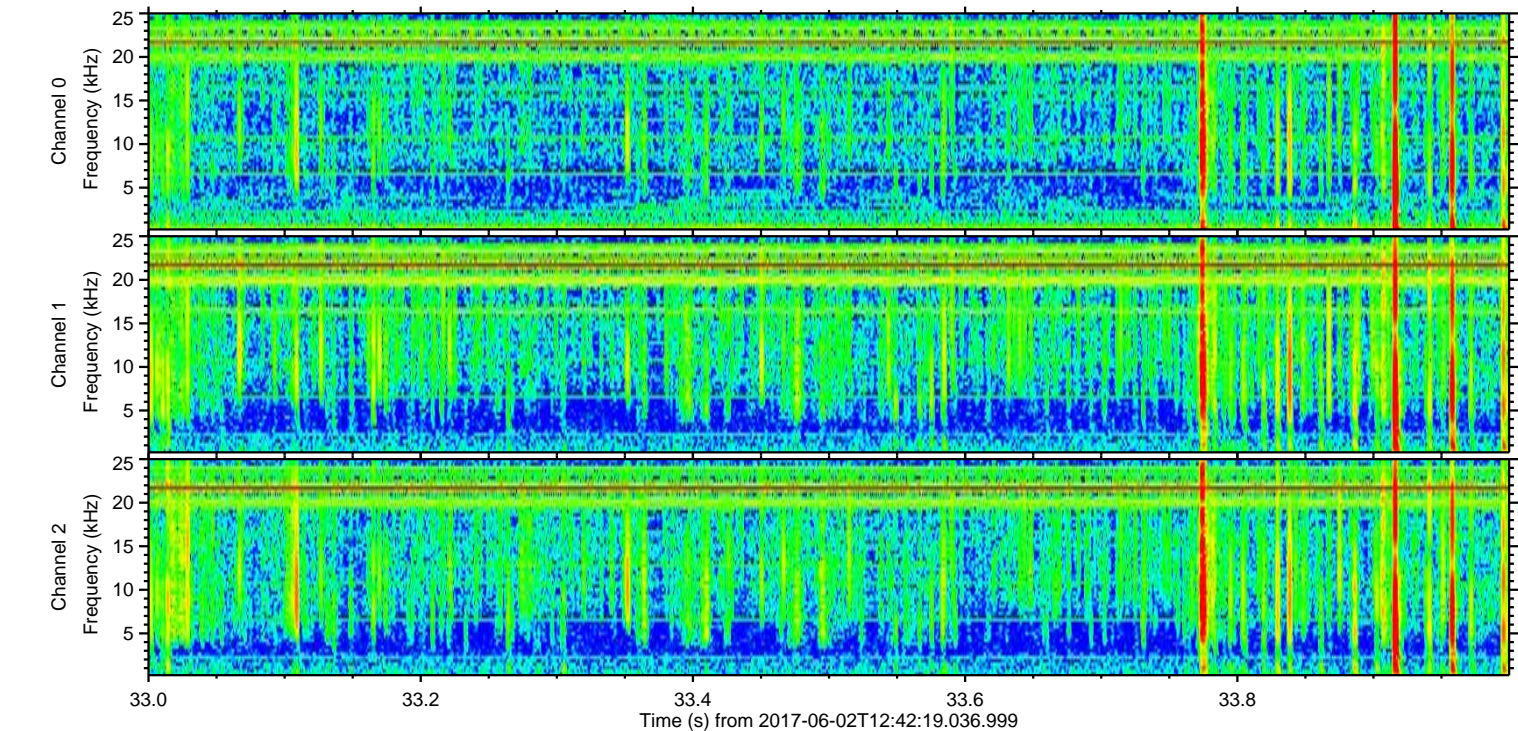
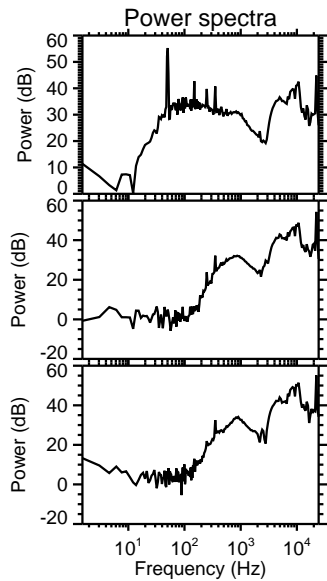
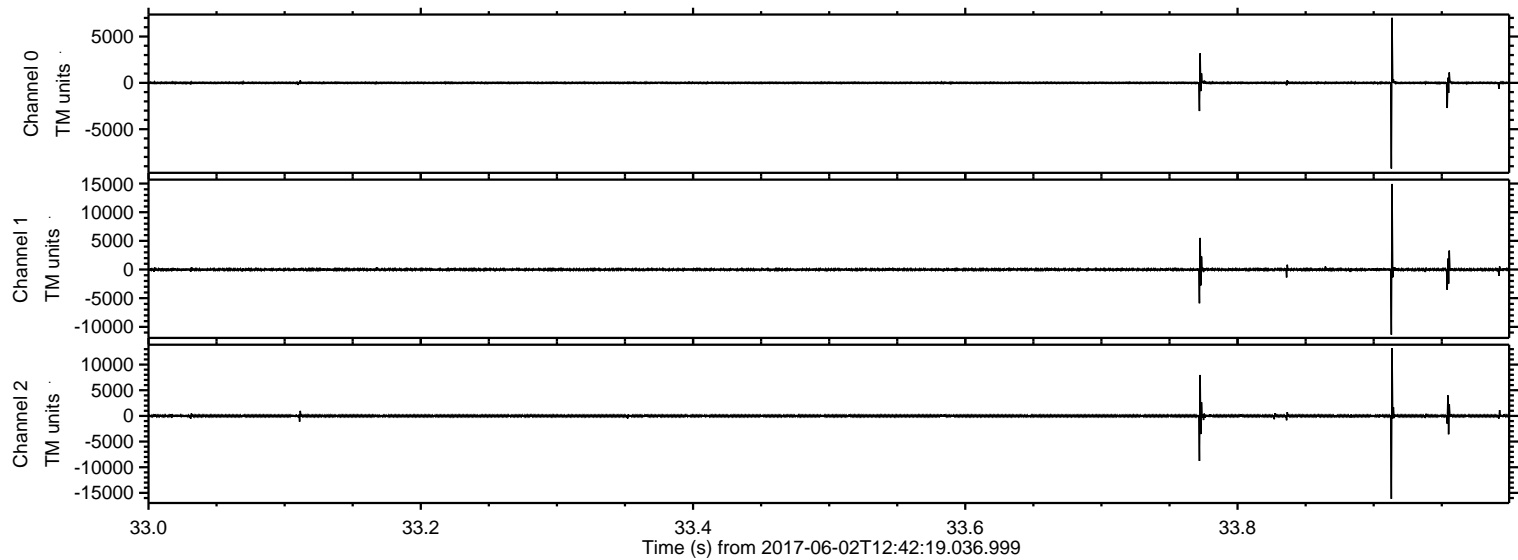

Processed Fri Jun 2 14:50:22 2017 by ELM ver.2012-10-06 from 001__elm20170602_124218__dat00.bin

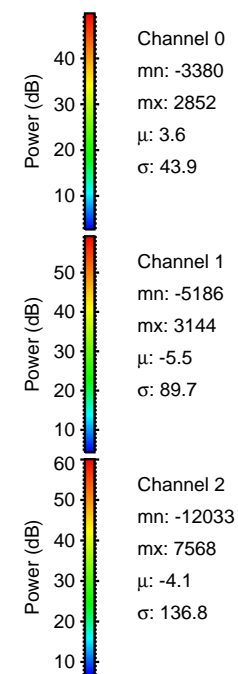
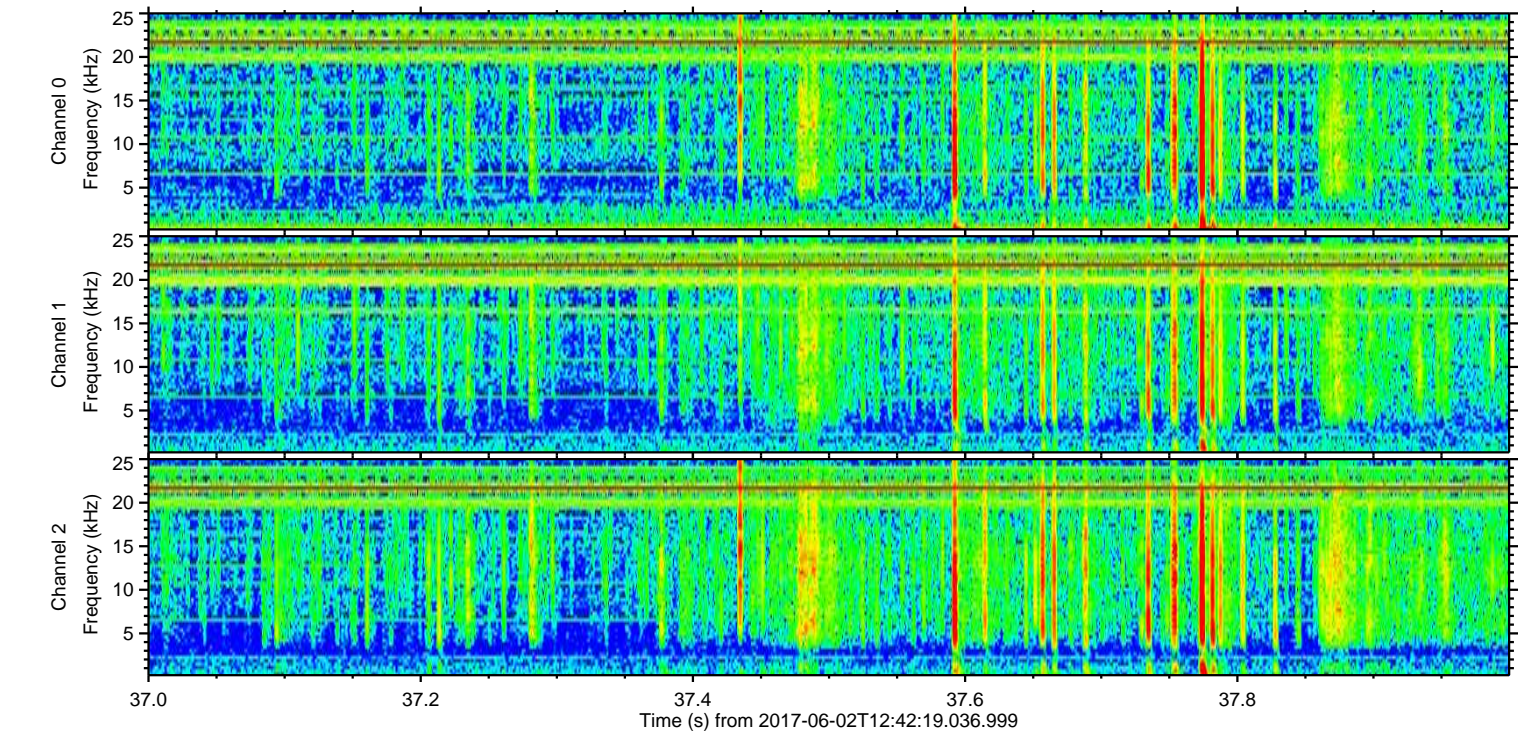
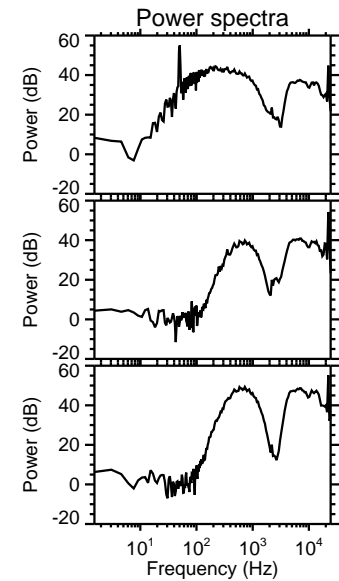
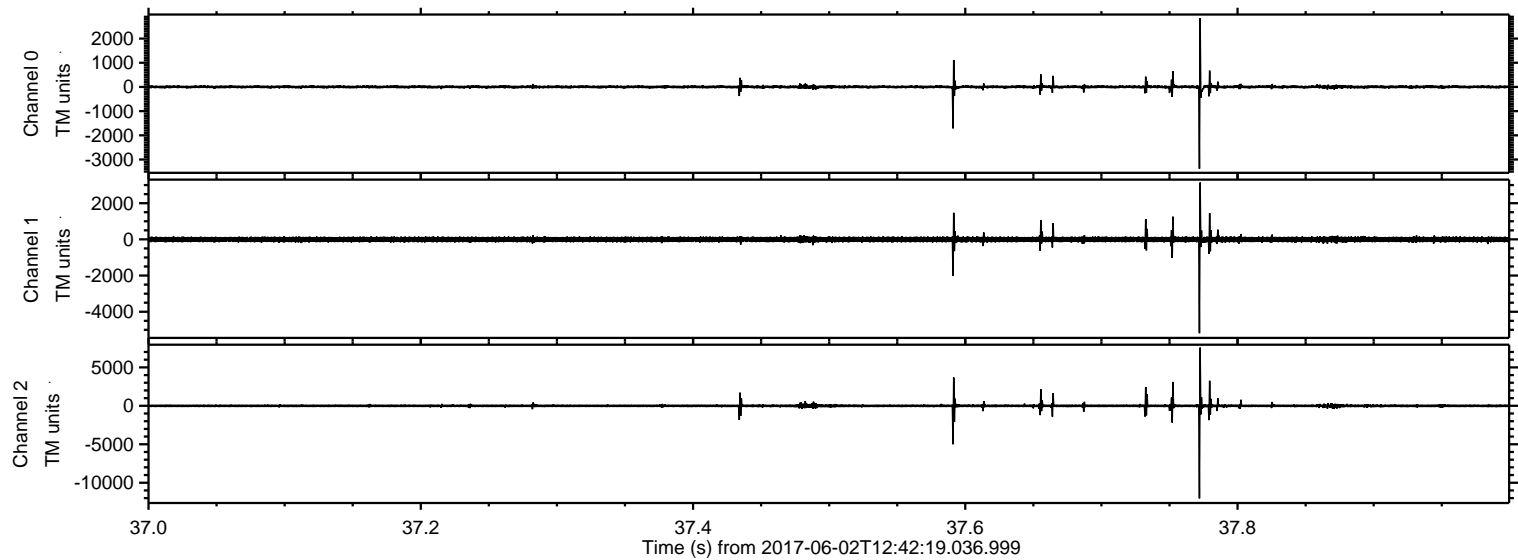

ELMAVAN 3D WAVEFORMS (Measured data sampled at 50 kHz) 51000 packets of 144 samples from 2017-06-02T12:42:19.036.999. Part 74/147

Processed Fri Jun 2 14:50:22 2017 by ELM ver.2012-10-06 from 001__elm20170602_124218__dat00.bin

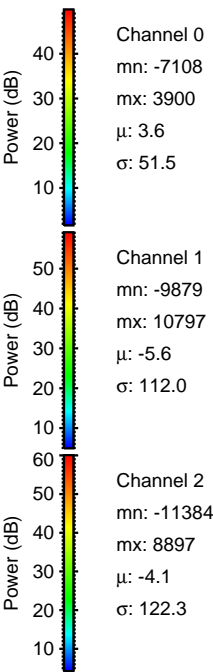
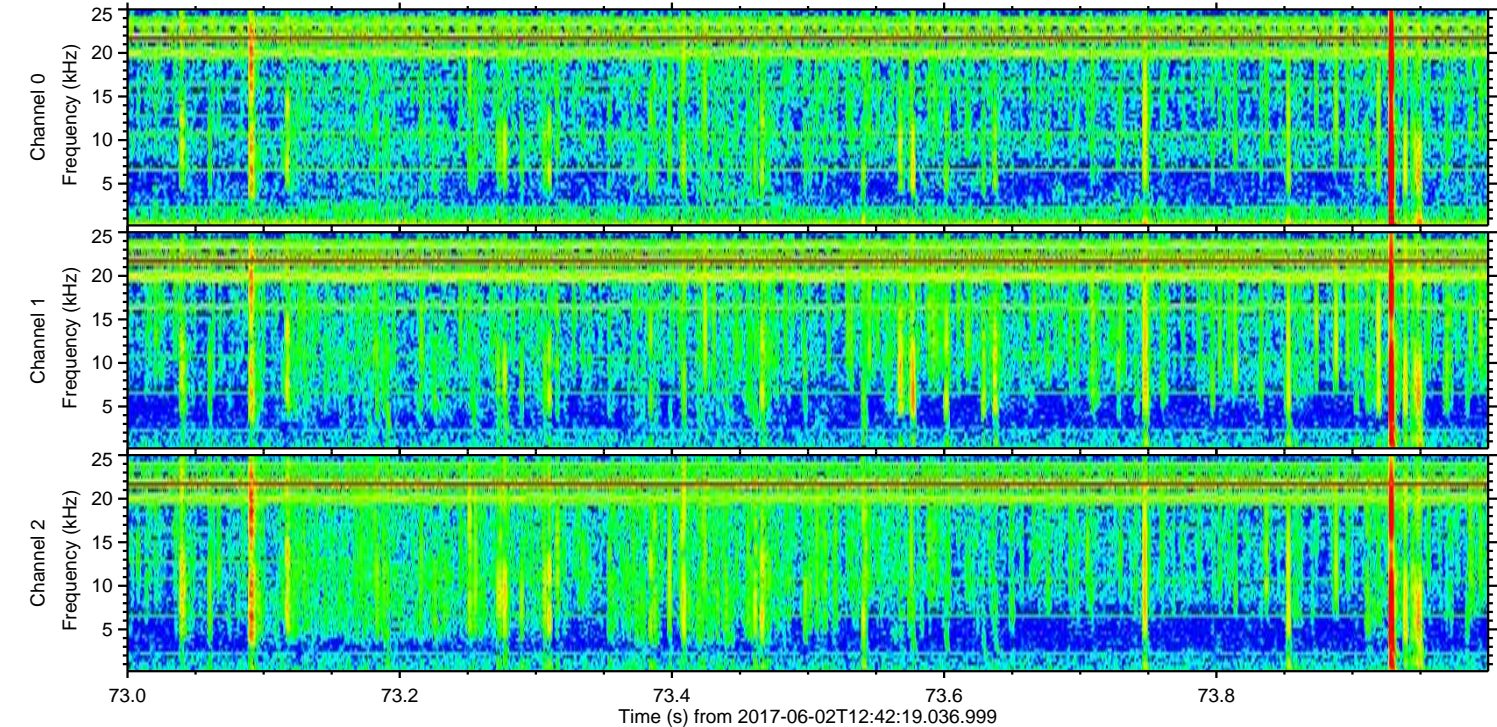
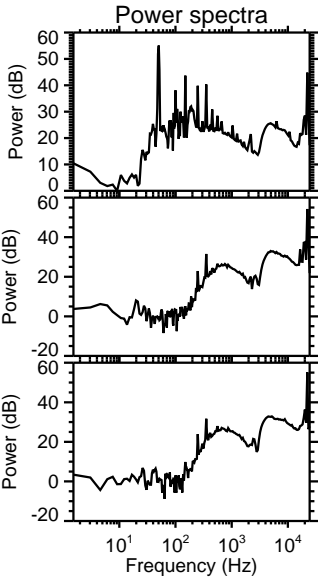
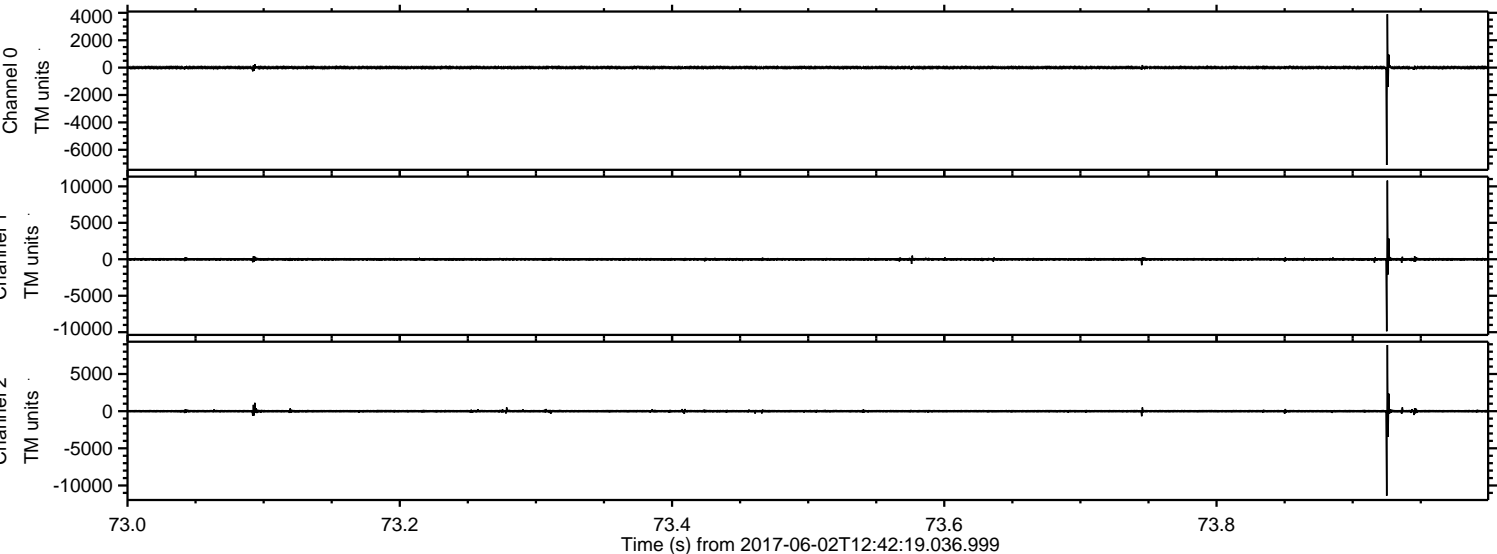

ELMAVAN 3D WAVEFORMS (Measured data sampled at 50 kHz) 51000 packets of 144 samples from 2017-06-02T12:42:19.036.999. Part 146/147

Processed Fri Jun 2 14:50:23 2017 by ELM ver.2012-10-06 from 001__elm20170602_124218__dat00.bin

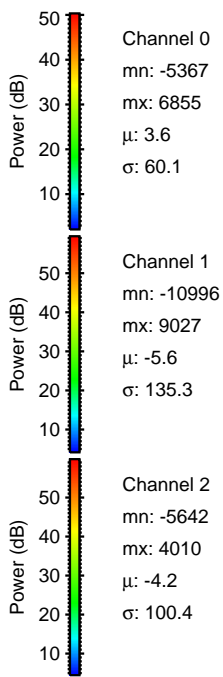
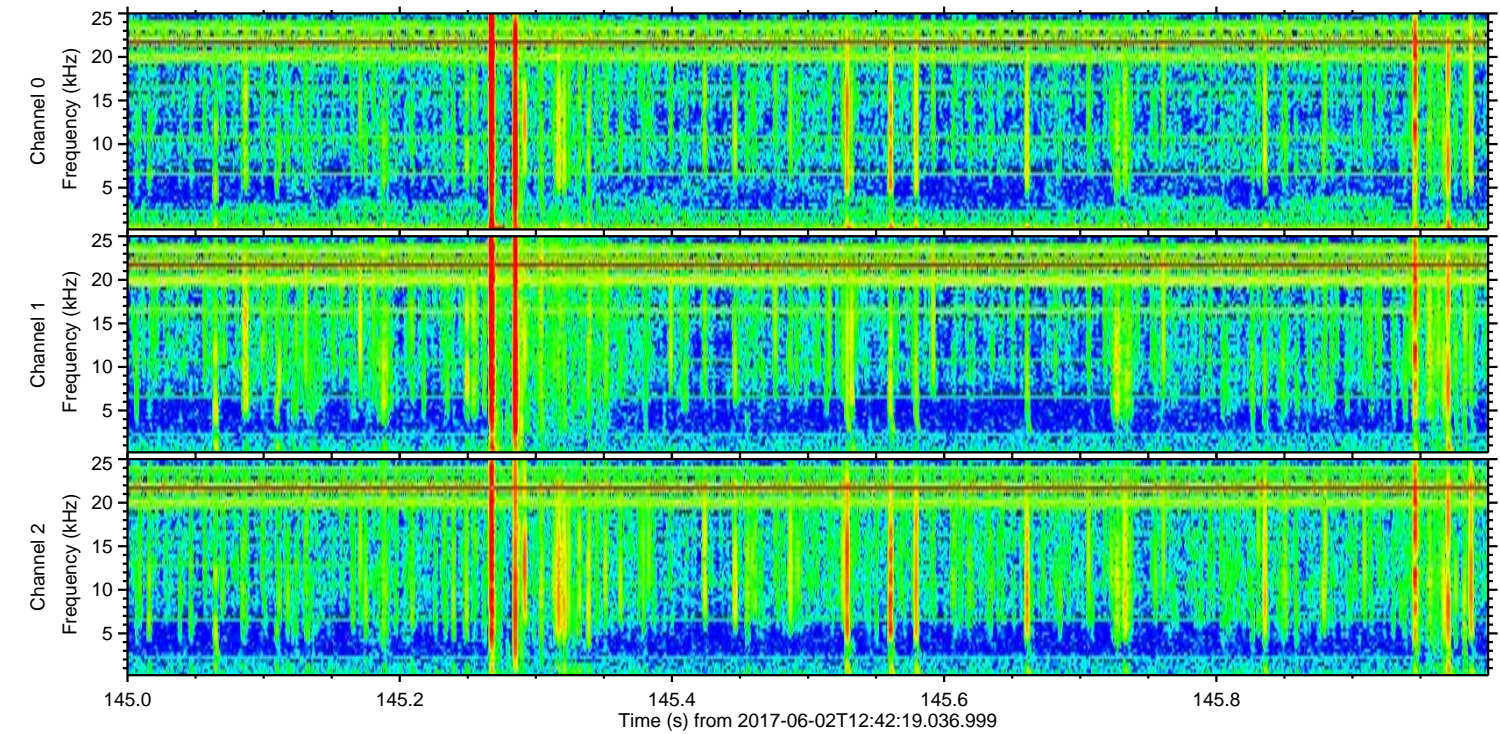
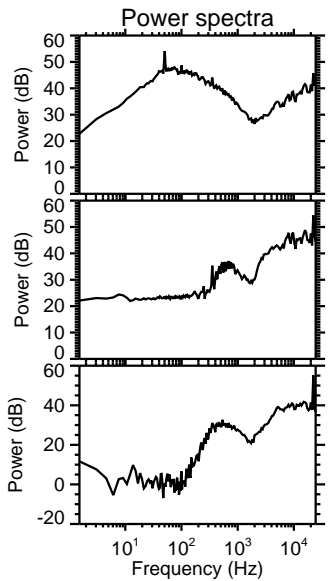
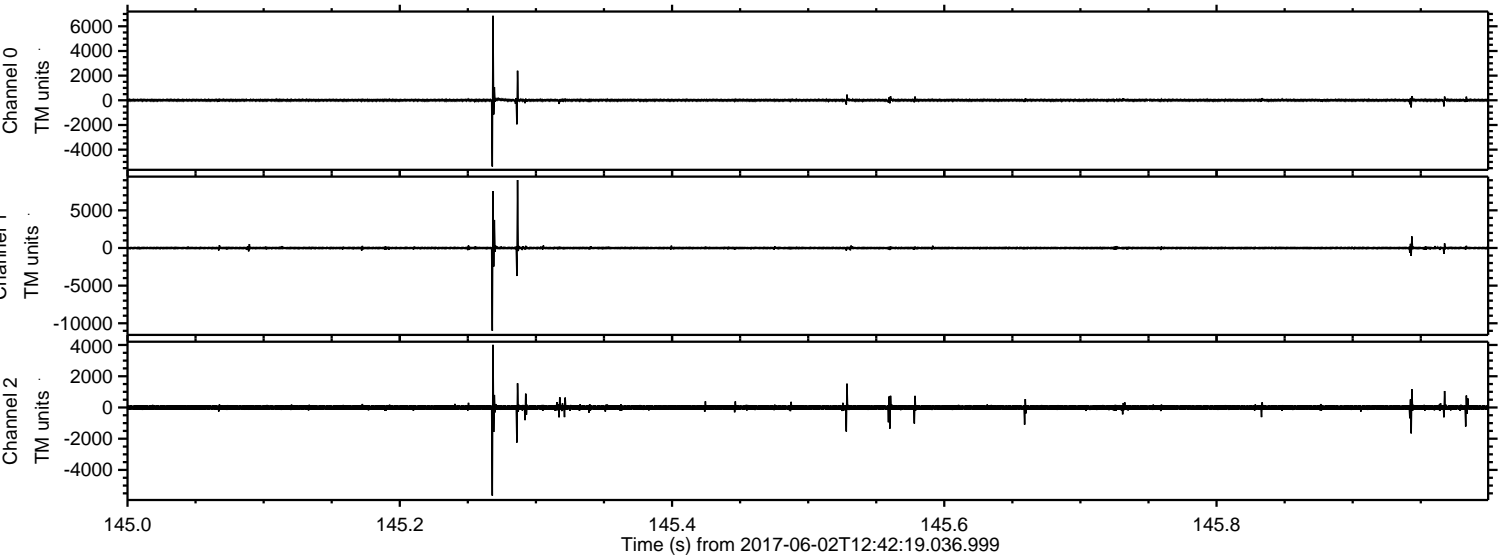

Channel 0
mn: -5367
mx: 6855
 μ : 3.6
 σ : 60.1

Channel 1
mn: -10996
mx: 9027
 μ : -5.6
 σ : 135.3

Channel 2
mn: -5642
mx: 4010
 μ : -4.2
 σ : 100.4

Processed Fri Jun 2 14:50:24 2017 by ELM ver.2012-10-06 from 001__elm20170602_124218__dat00.bin

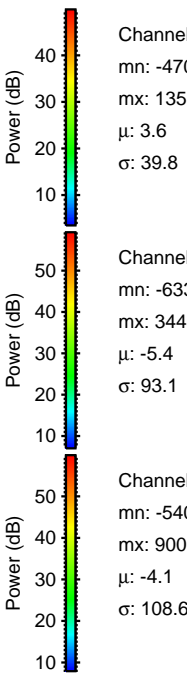
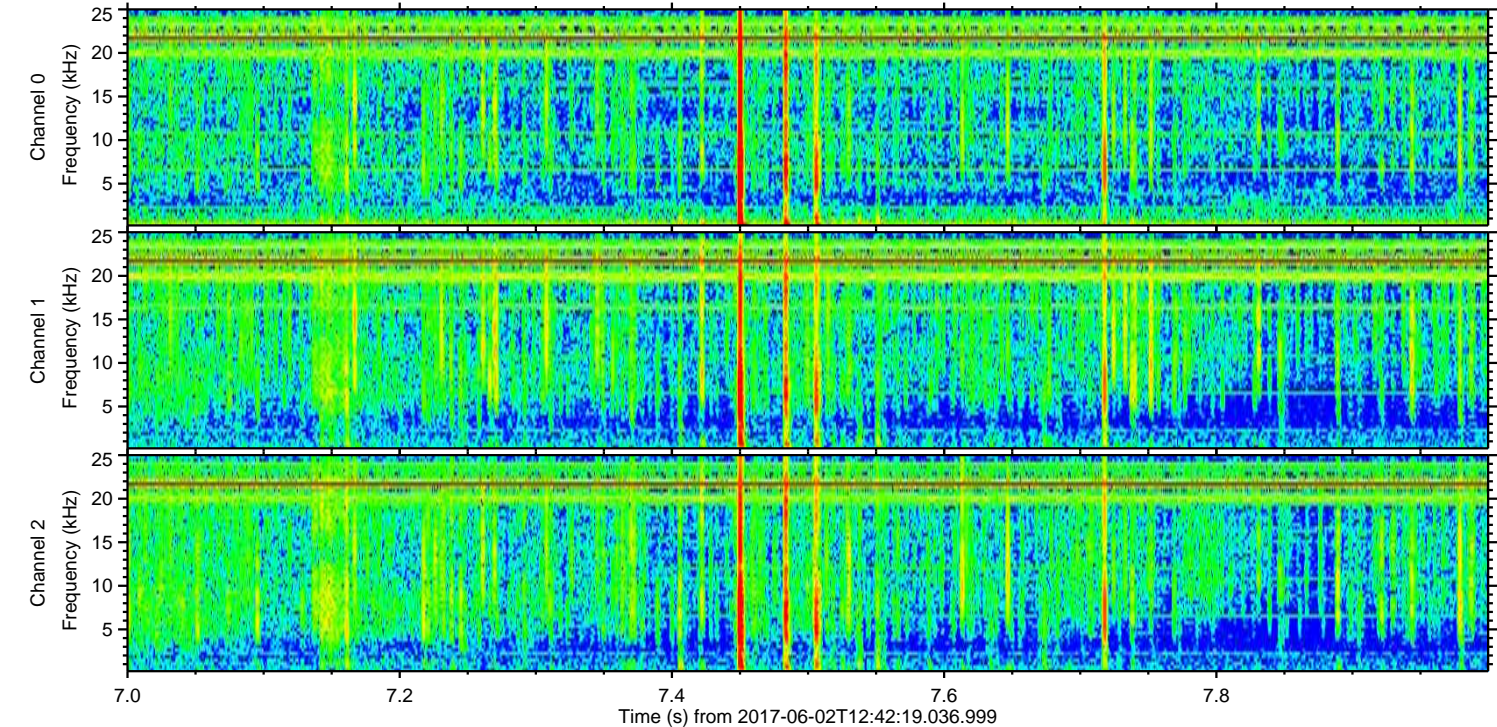
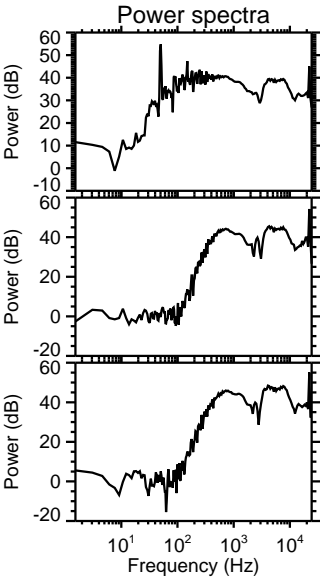
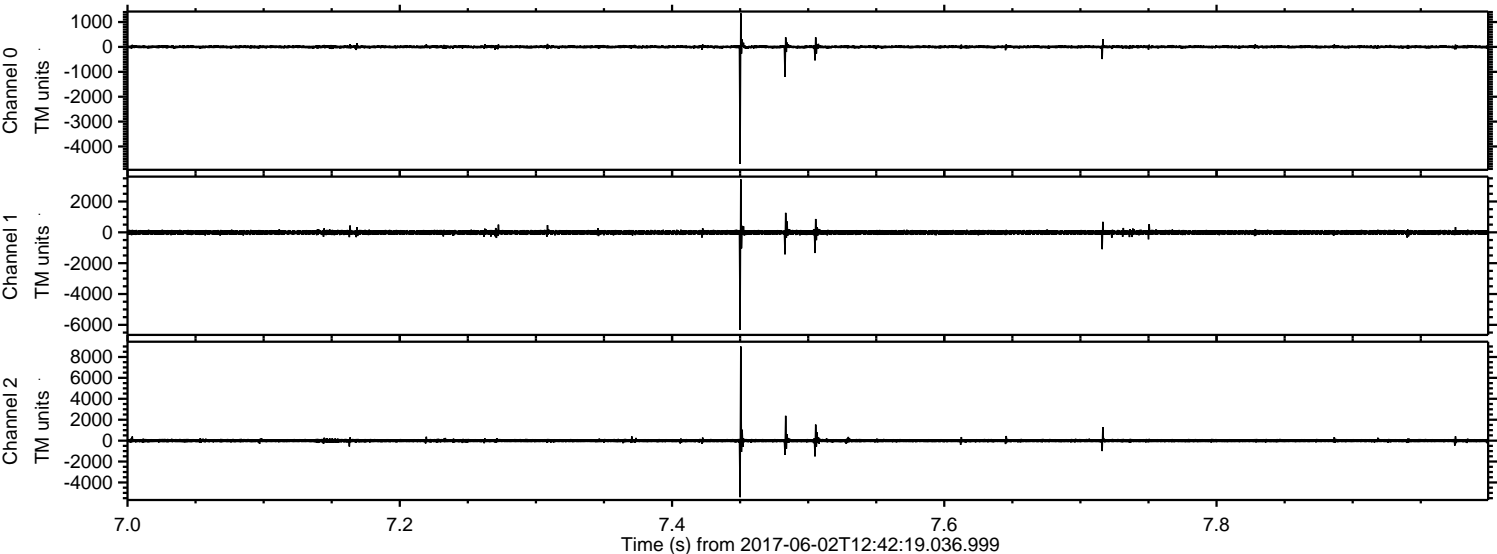

ELMAVAN 3D WAVEFORMS (Measured data sampled at 50 kHz) 51000 packets of 144 samples from 2017-06-02T12:42:19.036.999. Part 114/147

Processed Fri Jun 2 14:50:24 2017 by ELM ver.2012-10-06 from 001__elm20170602_124218__dat00.bin

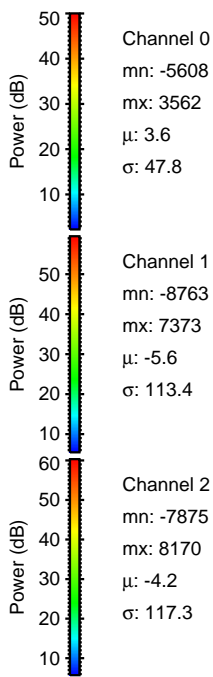
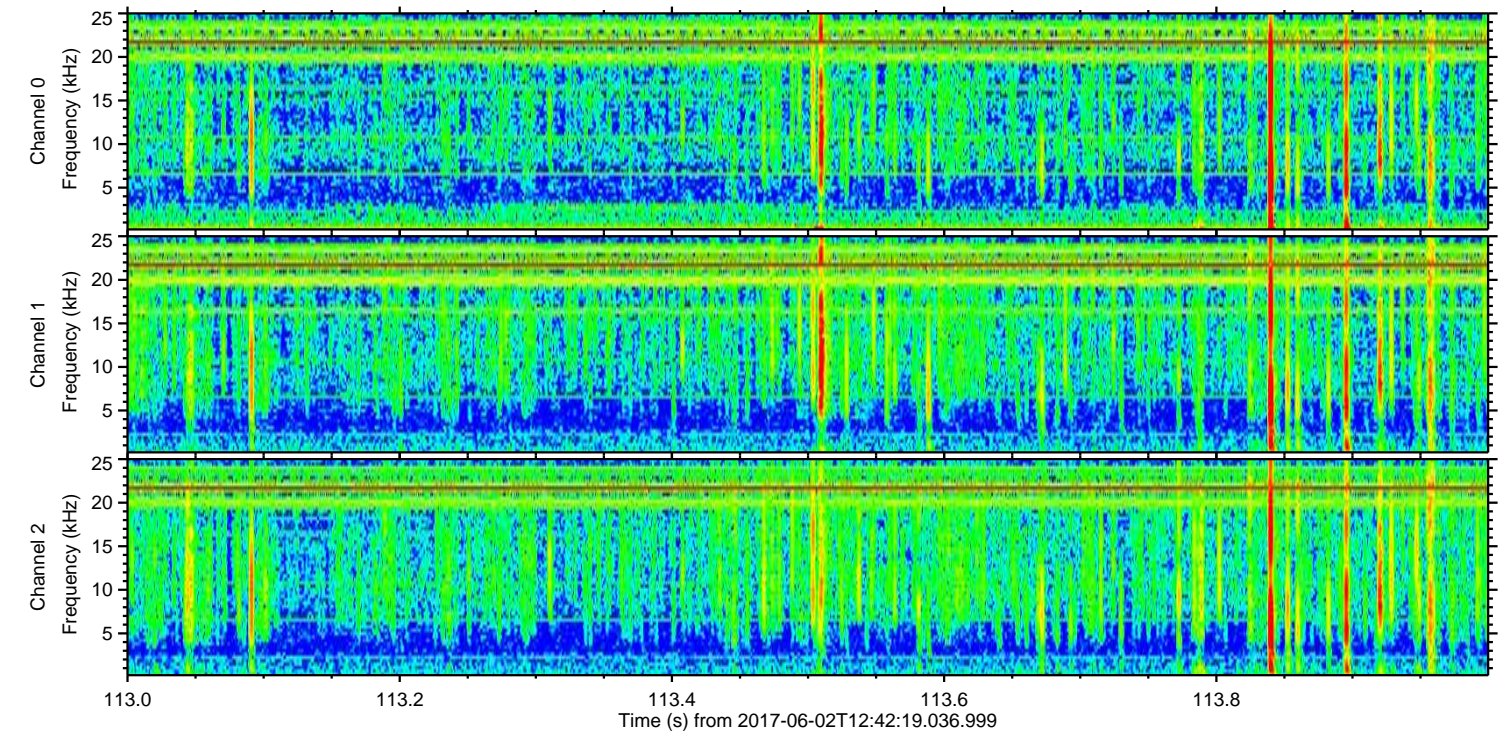
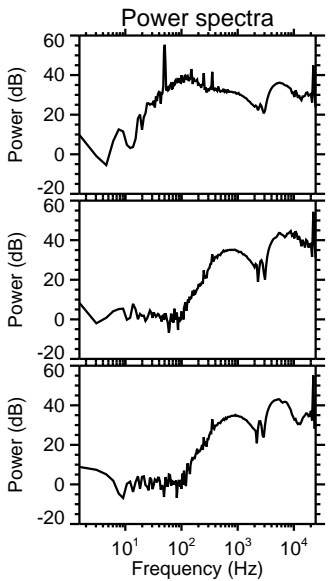
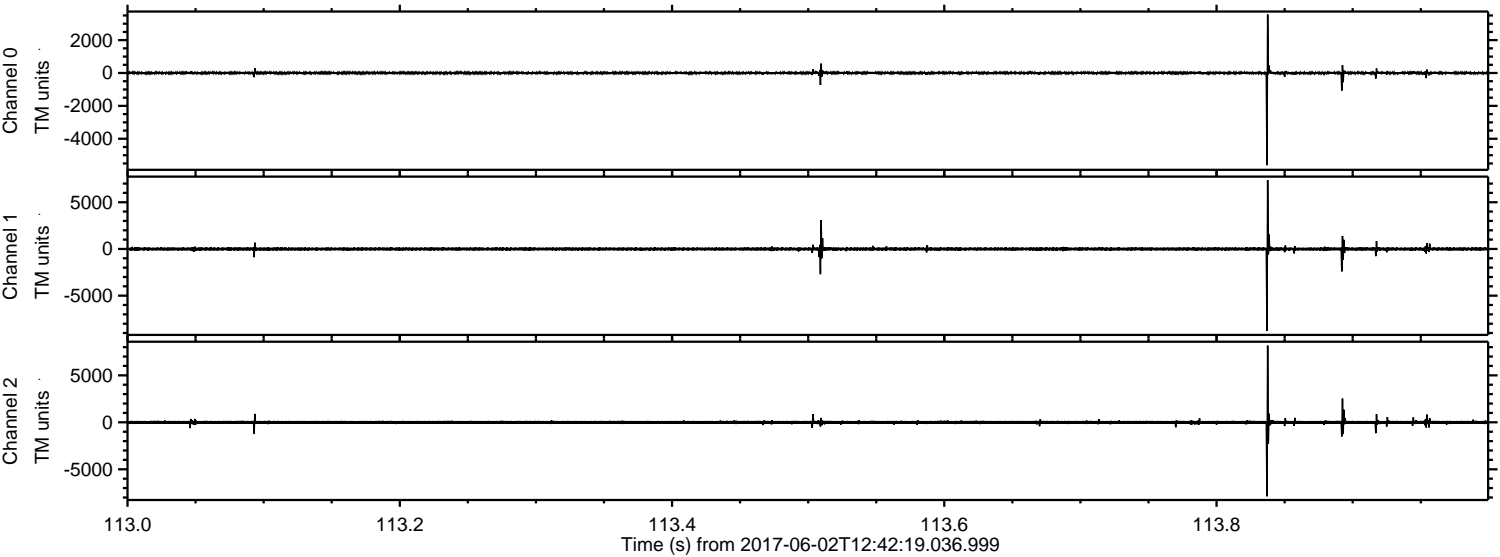

Processed Fri Jun 2 14:50:25 2017 by ELM ver.2012-10-06 from 001__elm20170602_124218__dat00.bin

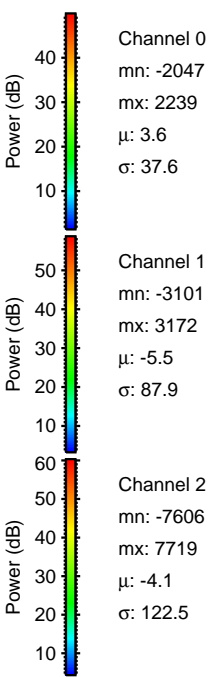
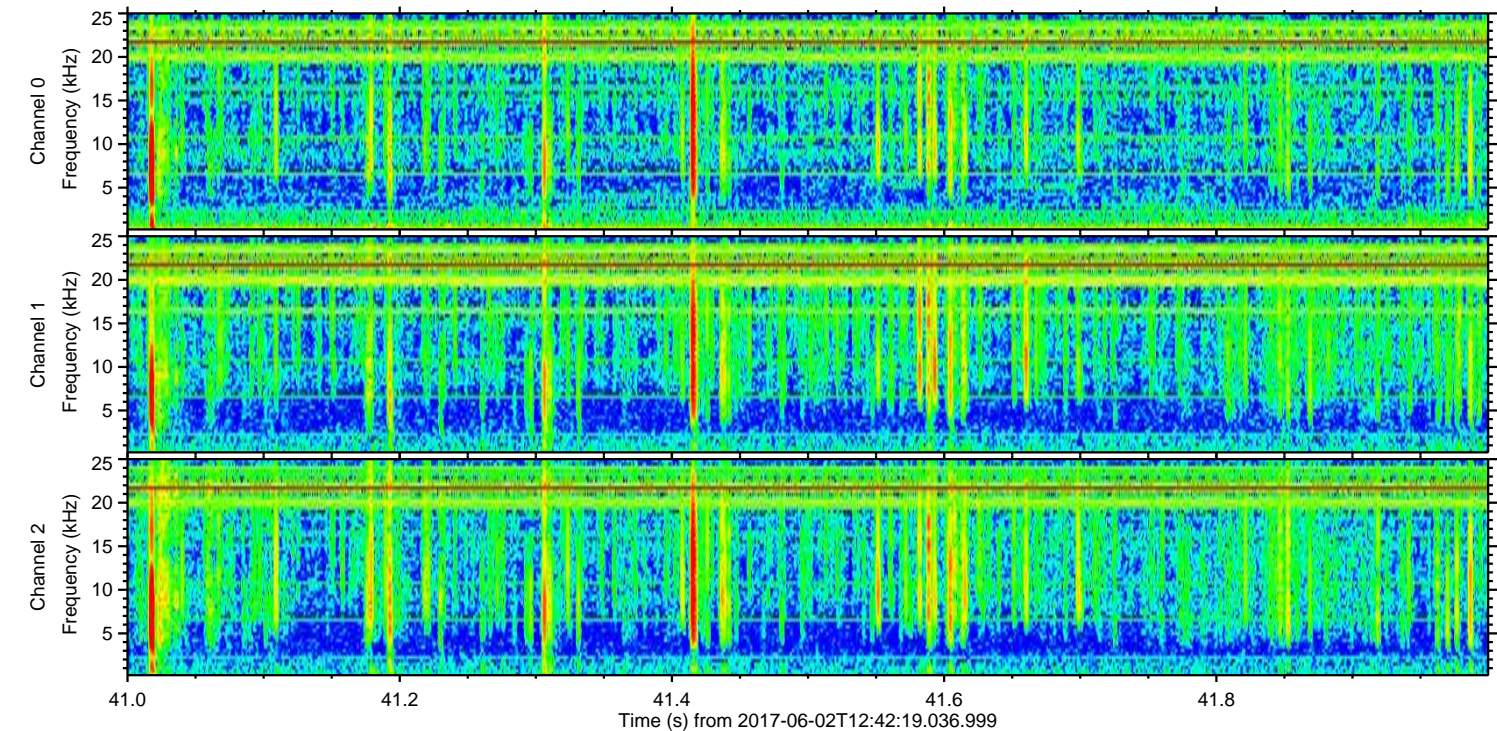
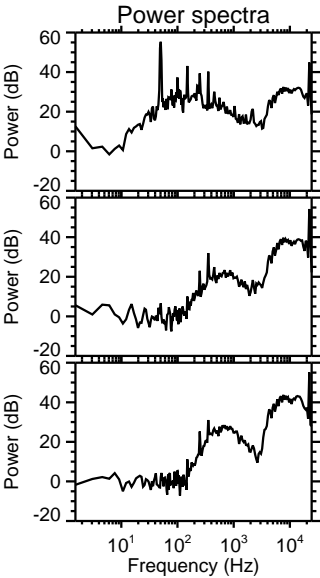
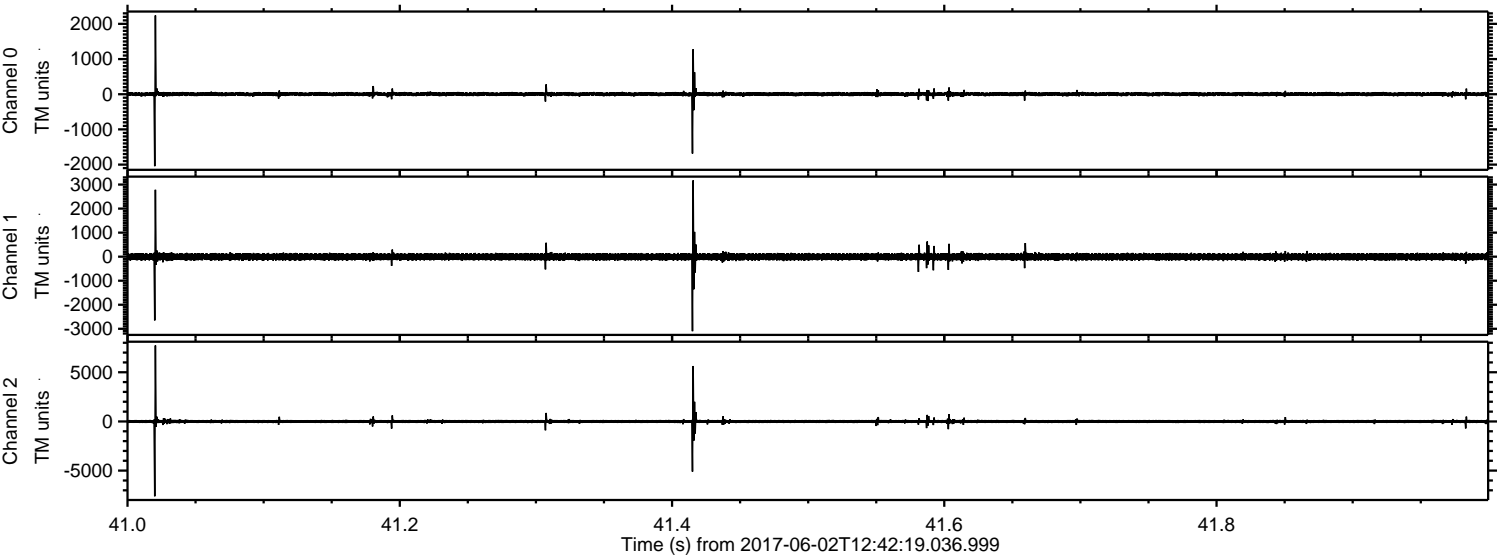

Processed Fri Jun 2 14:50:26 2017 by ELM ver.2012-10-06 from 001__elm20170602_124218__dat00.bin

