

ELMAVAN 3D WAVEFORMS (Measured data sampled at 50 kHz) 51000 packets of 144 samples from 2017-06-02T12:12:17.833.000.

Processed Fri Jun 2 14:19:46 2017 by ELM ver.2012-10-06 from 001__elm20170602_121216__dat00.bin

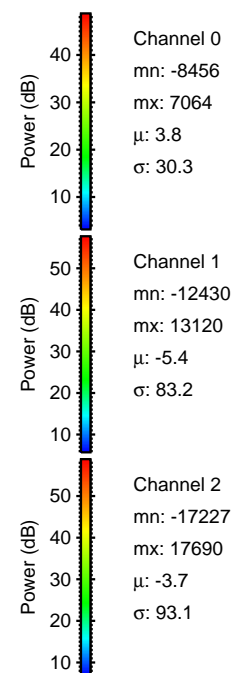
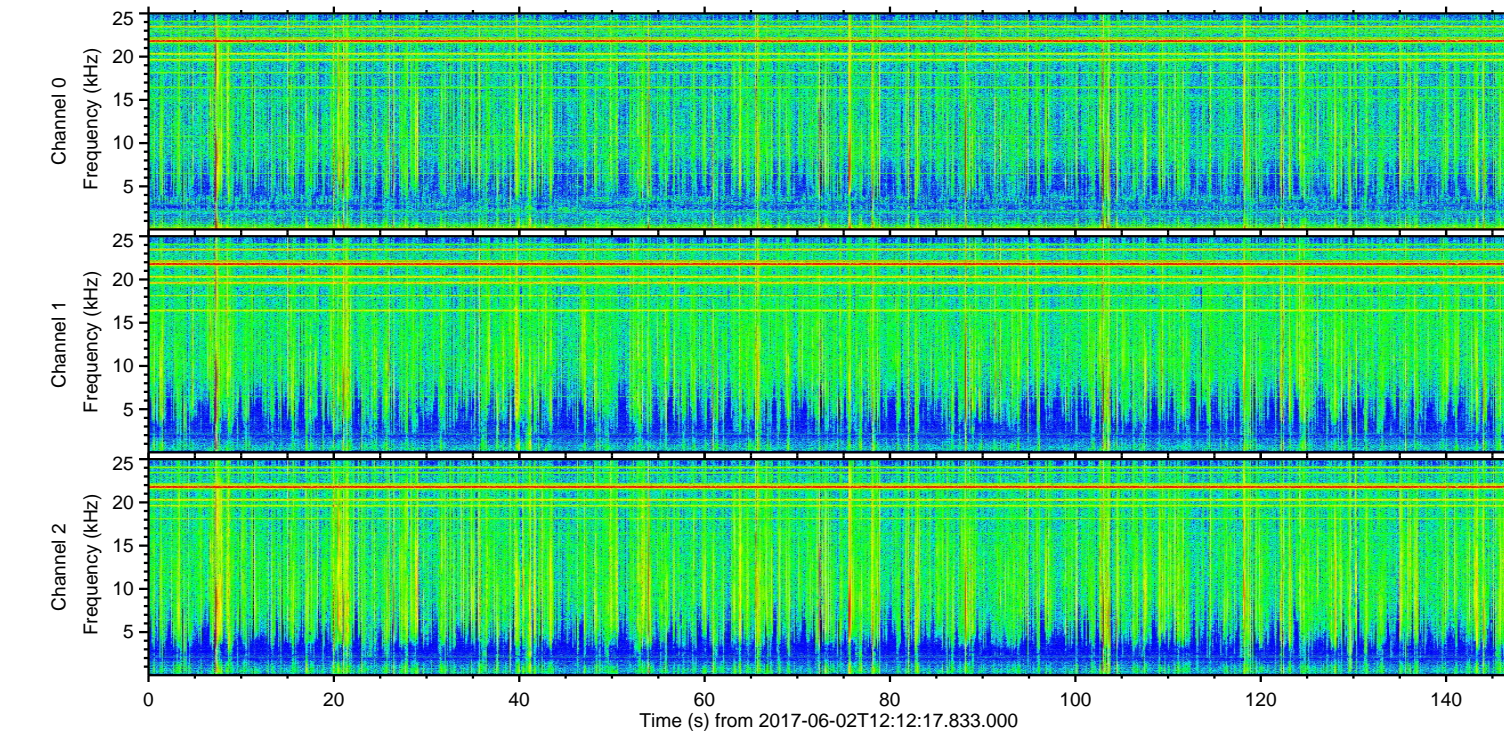
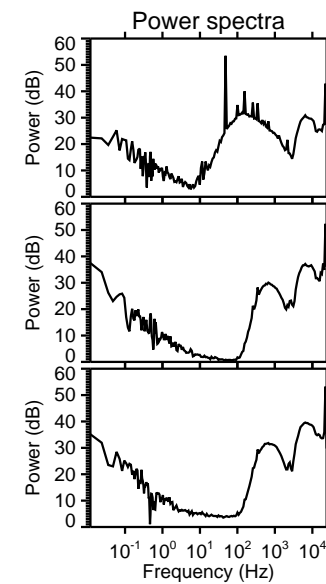
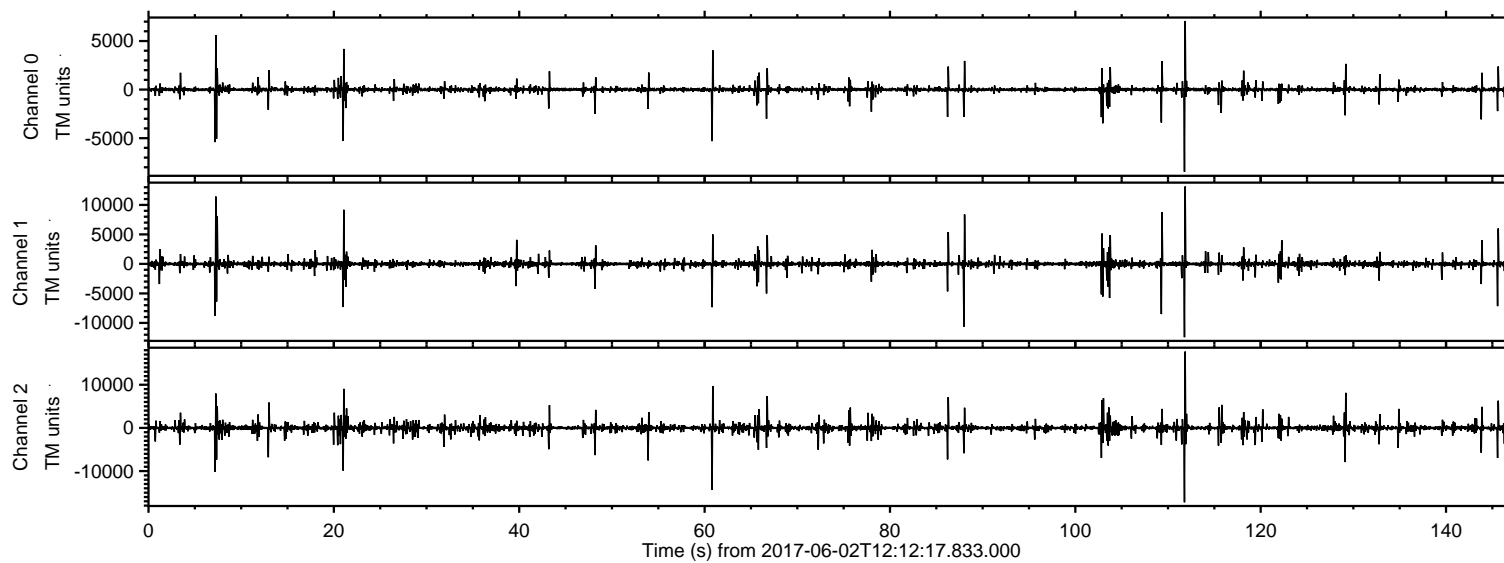

ELMAVAN 3D WAVEFORMS (Measured data sampled at 50 kHz) 51000 packets of 144 samples from 2017-06-02T12:12:17.833.000. Part 112/147

Processed Fri Jun 2 14:19:55 2017 by ELM ver.2012-10-06 from 001__elm20170602_121216__dat00.bin

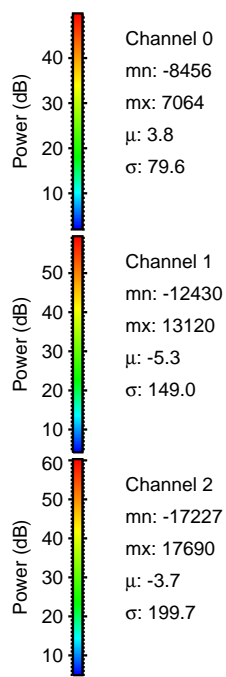
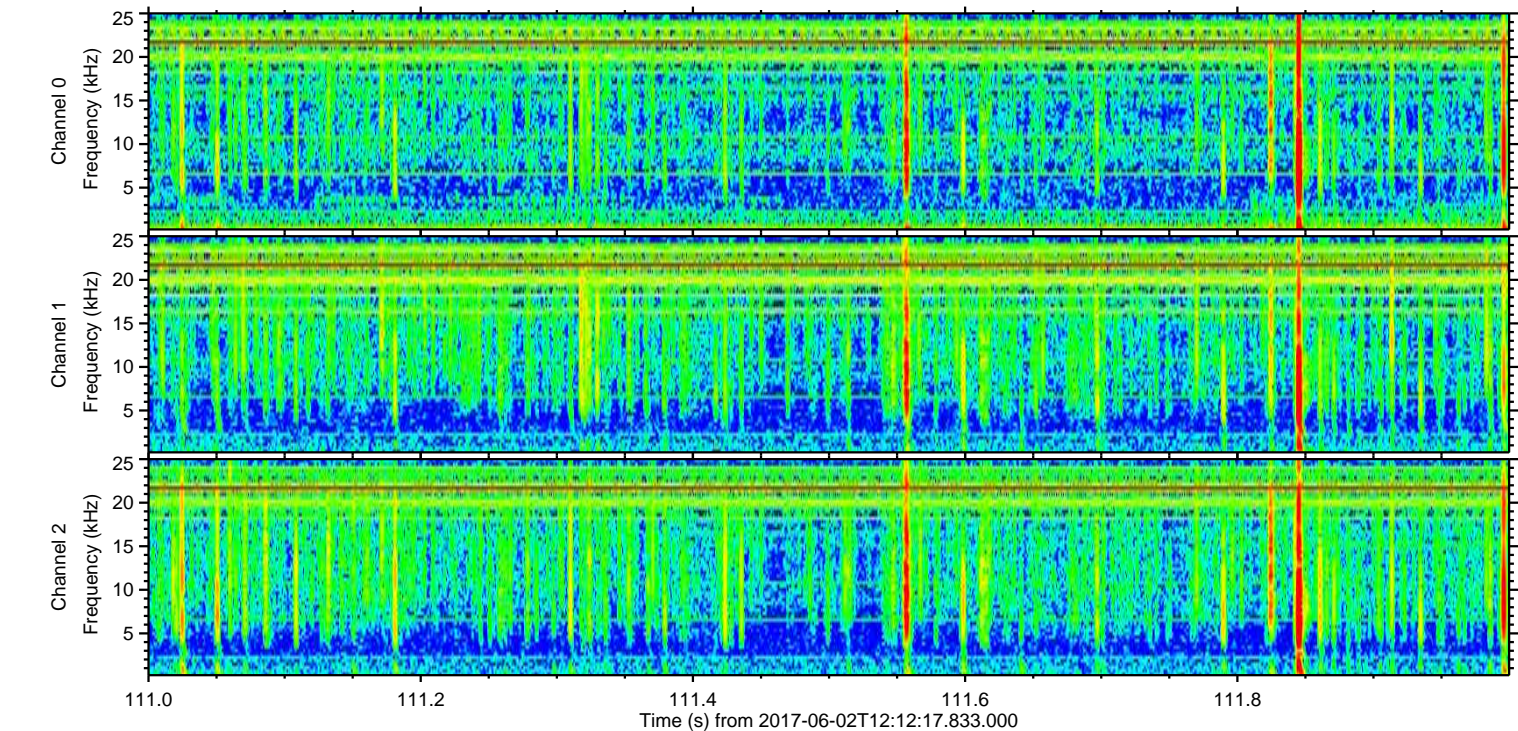
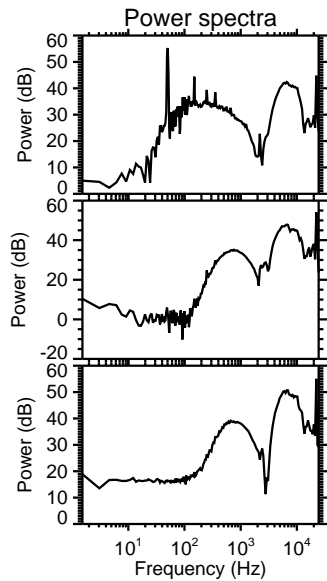
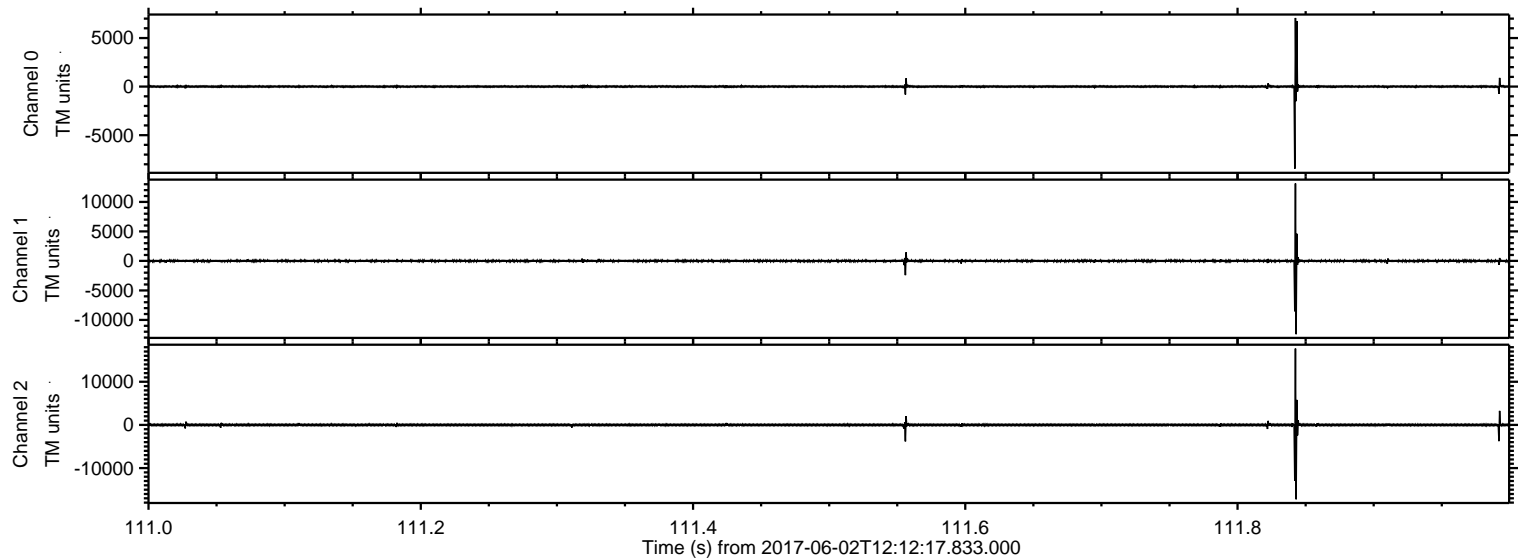

ELMAVAN 3D WAVEFORMS (Measured data sampled at 50 kHz) 51000 packets of 144 samples from 2017-06-02T12:12:17.833.000. Part 61/147

Processed Fri Jun 2 14:19:56 2017 by ELM ver.2012-10-06 from 001__elm20170602_121216__dat00.bin

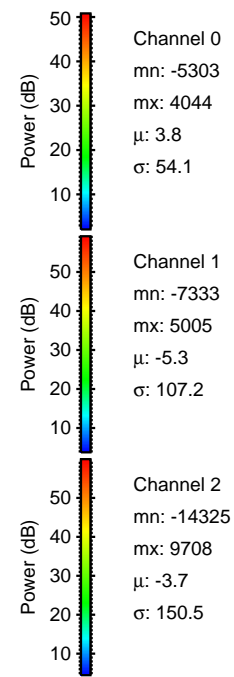
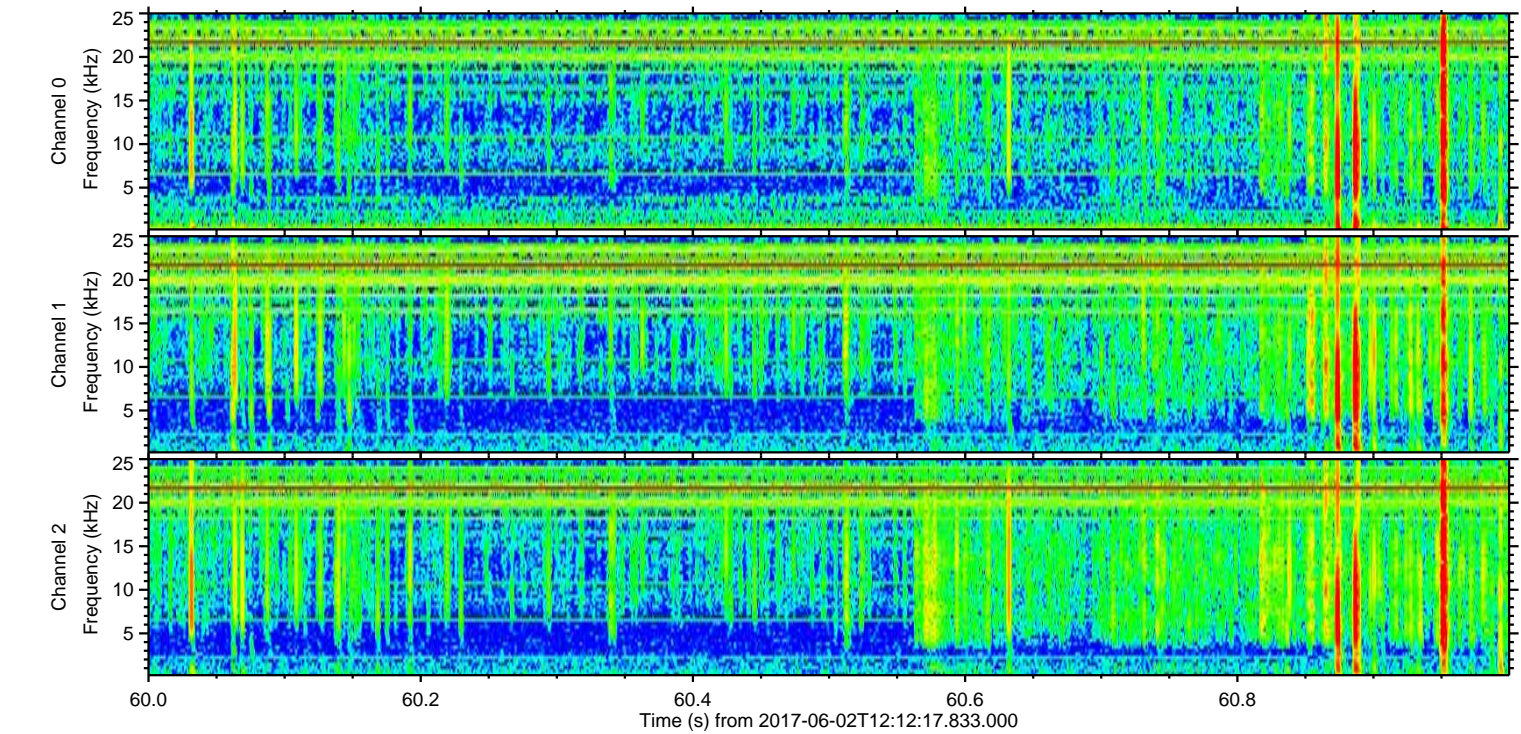
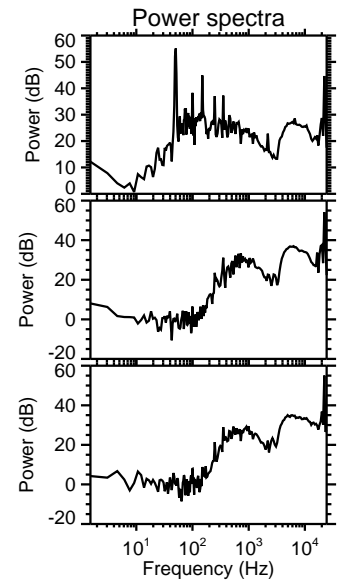
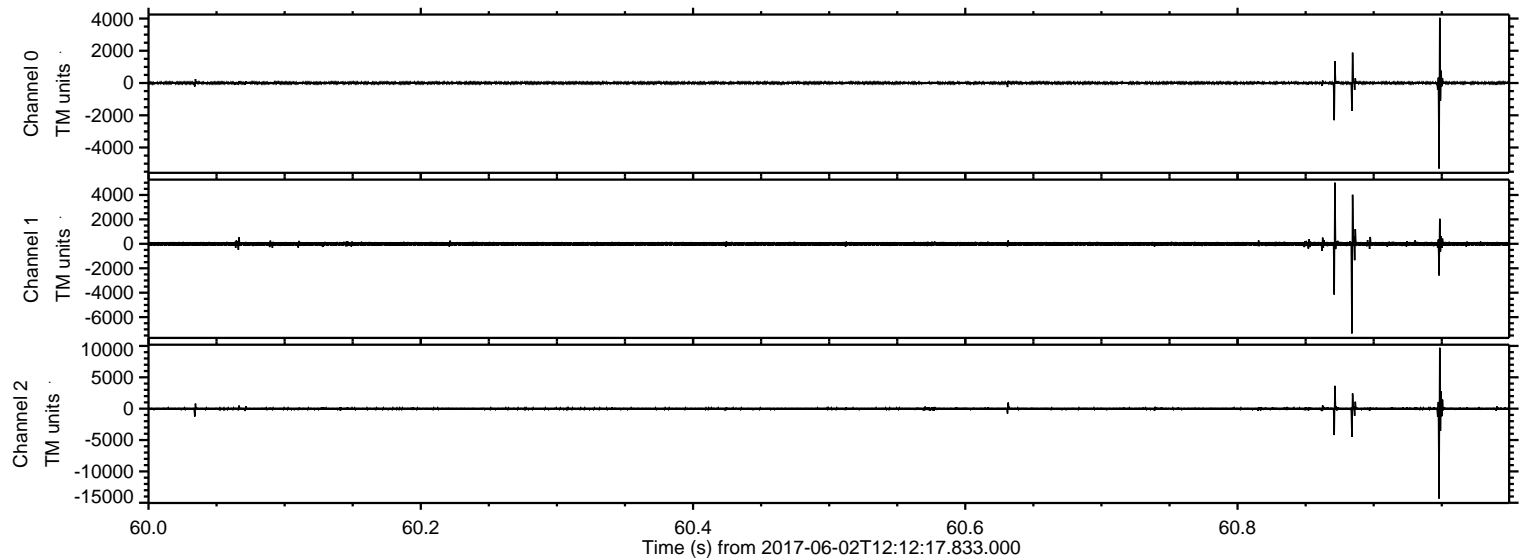

Processed Fri Jun 2 14:19:57 2017 by ELM ver.2012-10-06 from 001__elm20170602_121216__dat00.bin

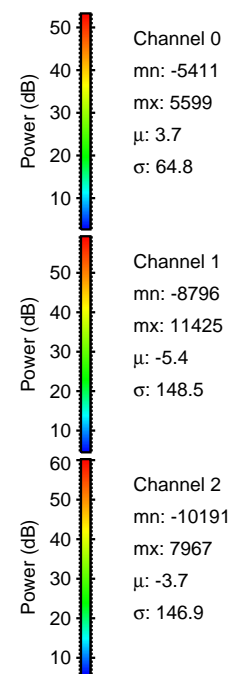
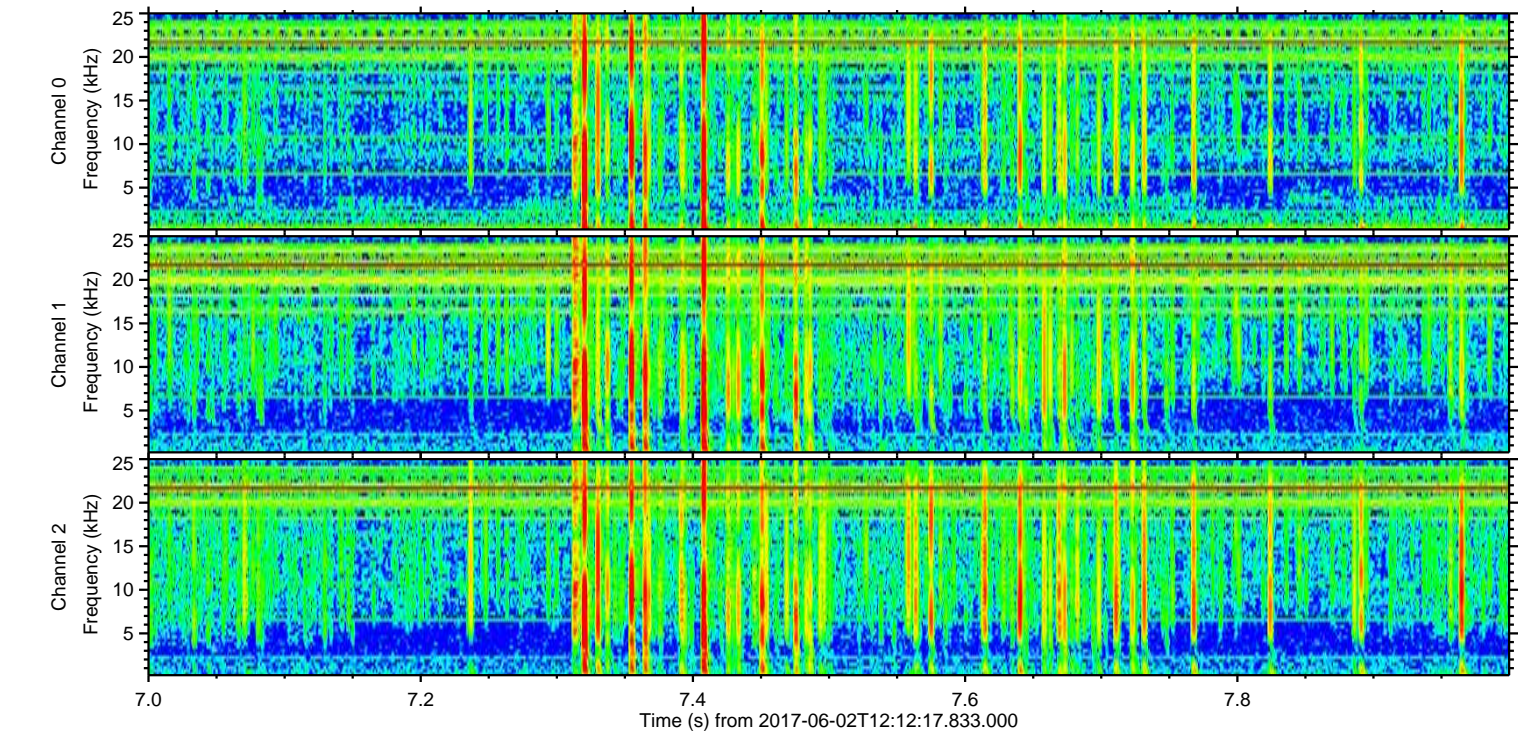
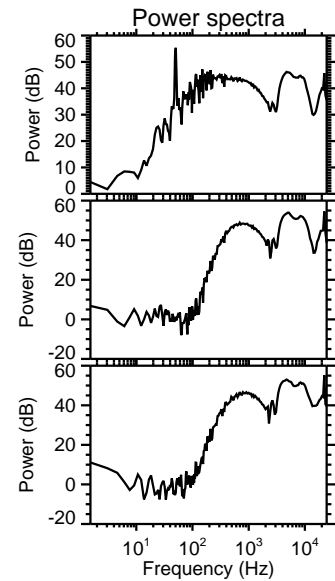
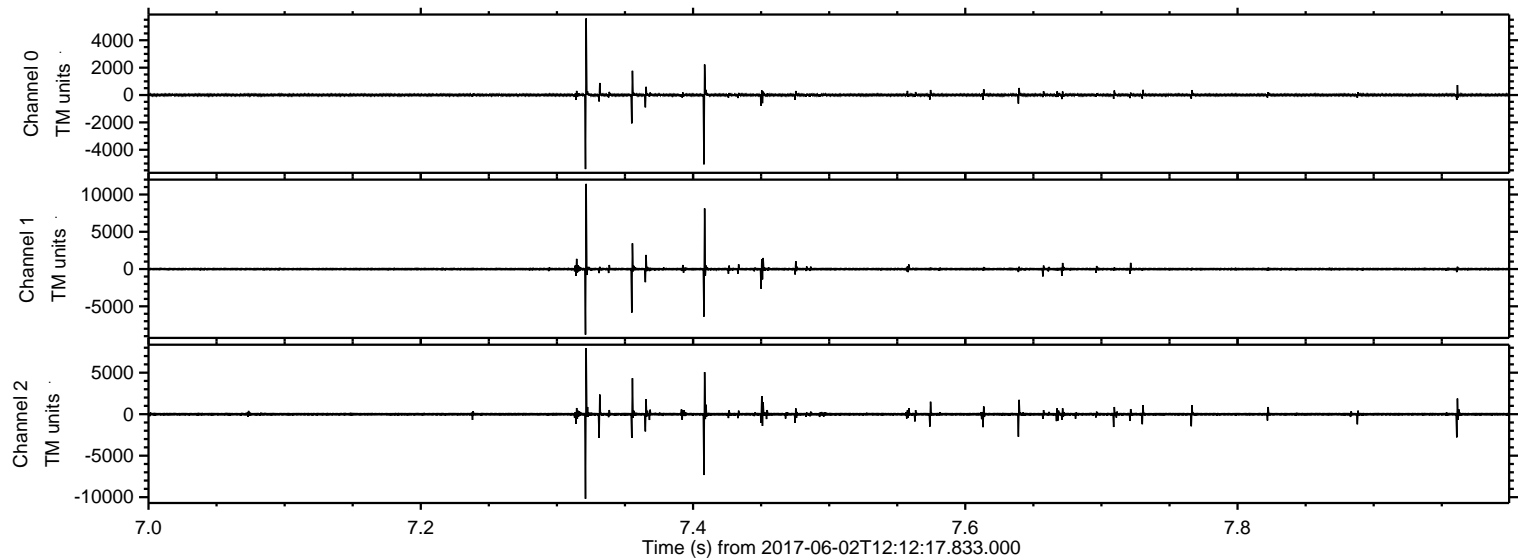

Processed Fri Jun 2 14:19:58 2017 by ELM ver.2012-10-06 from 001__elm20170602_121216__dat00.bin

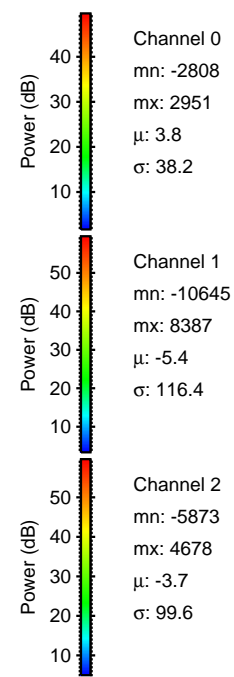
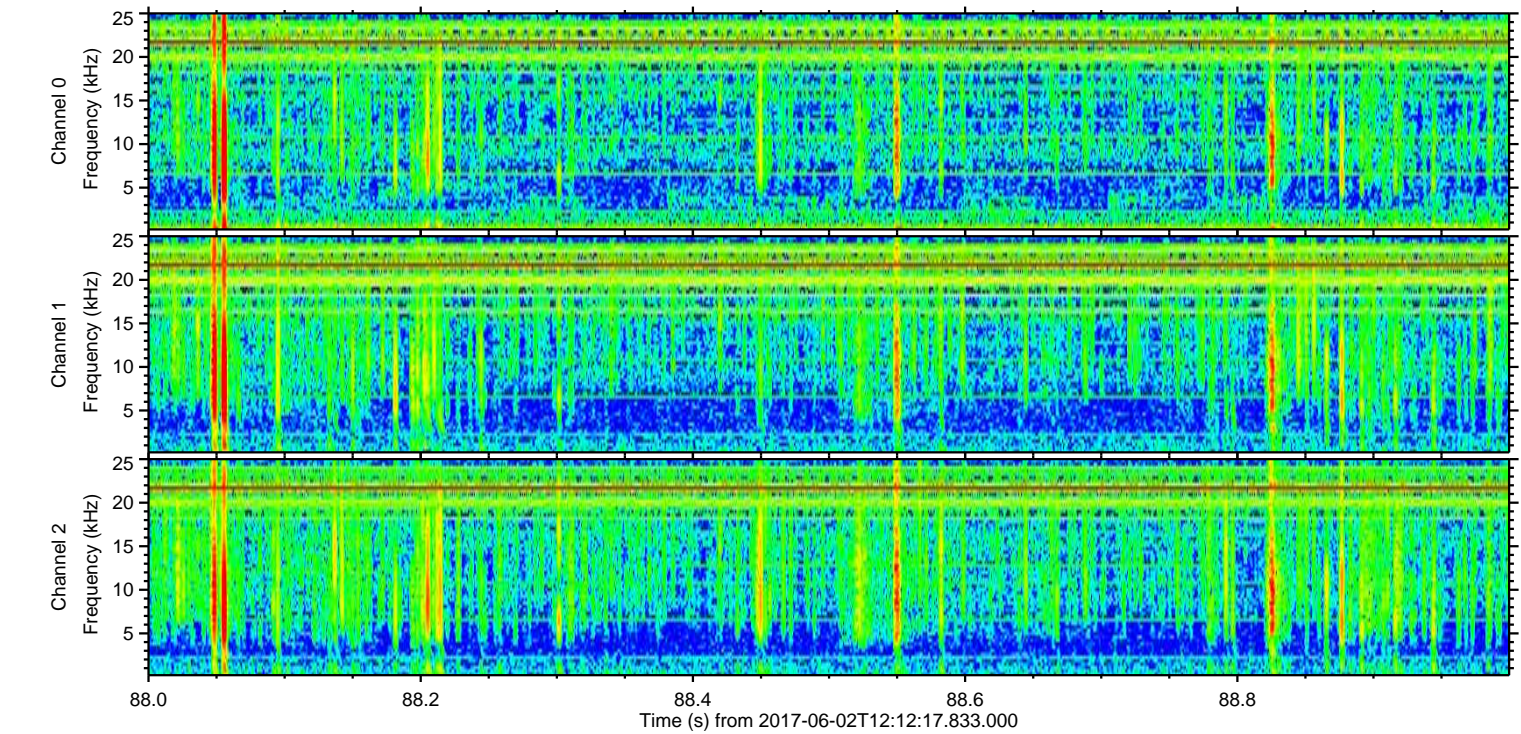
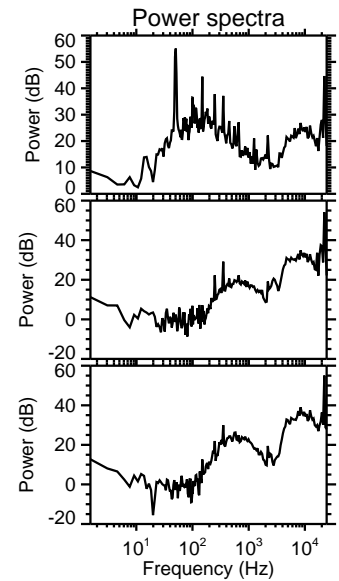
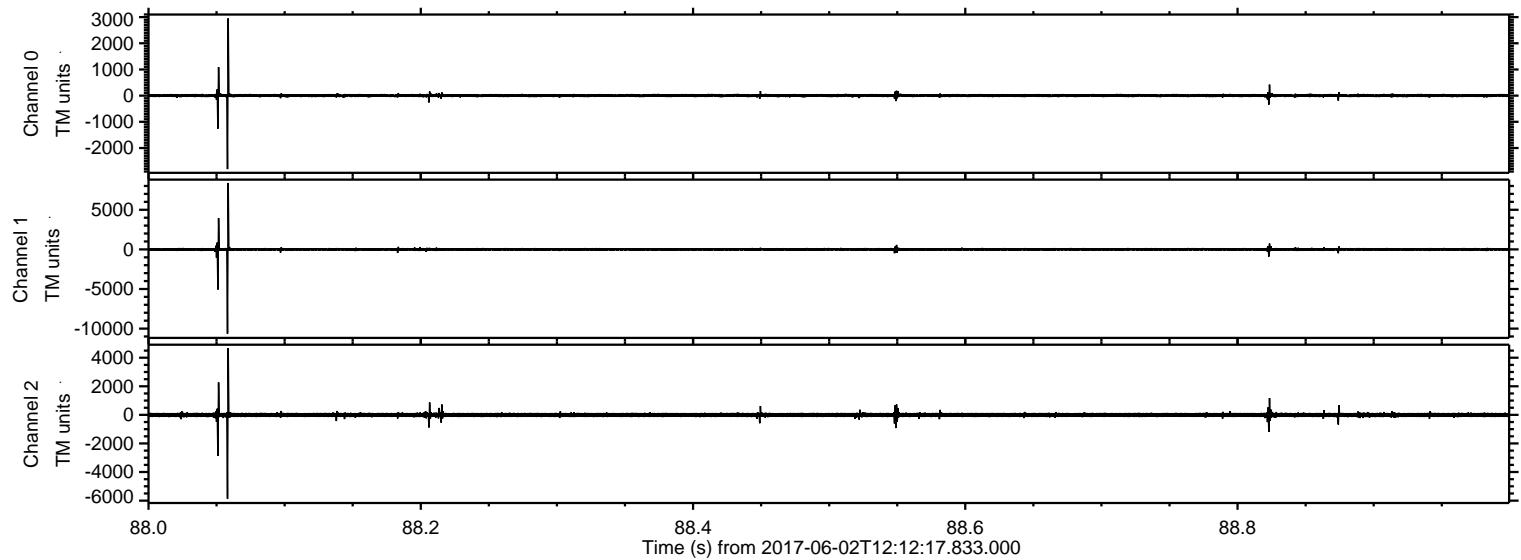

Processed Fri Jun 2 14:19:58 2017 by ELM ver.2012-10-06 from 001__elm20170602_121216__dat00.bin

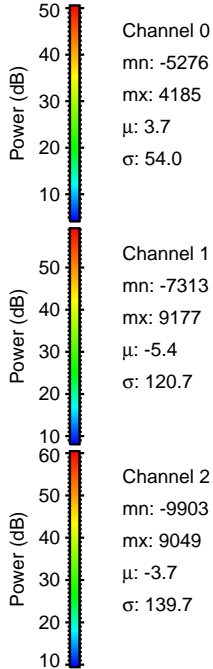
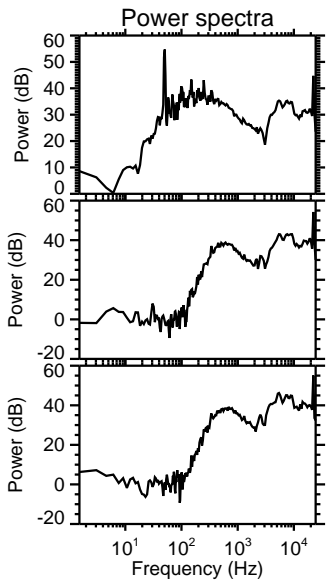
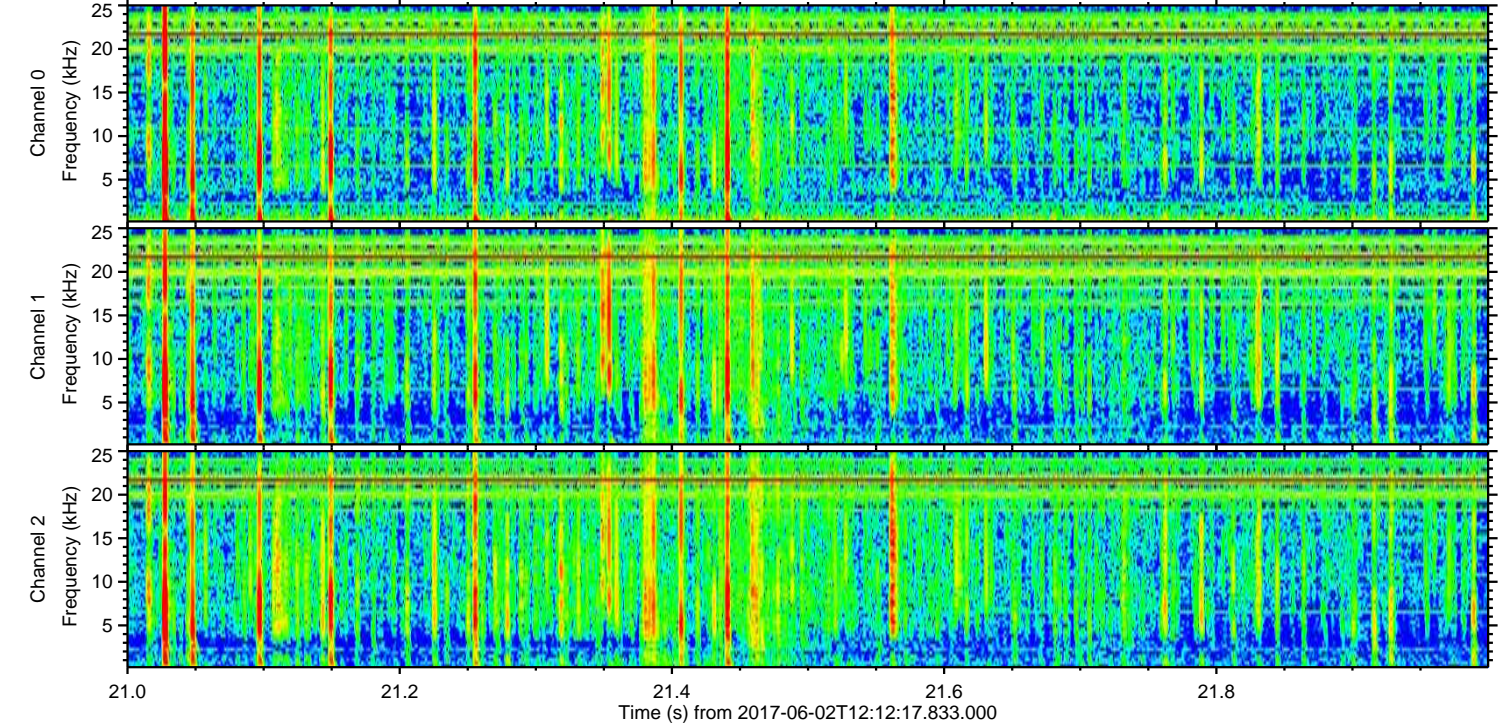
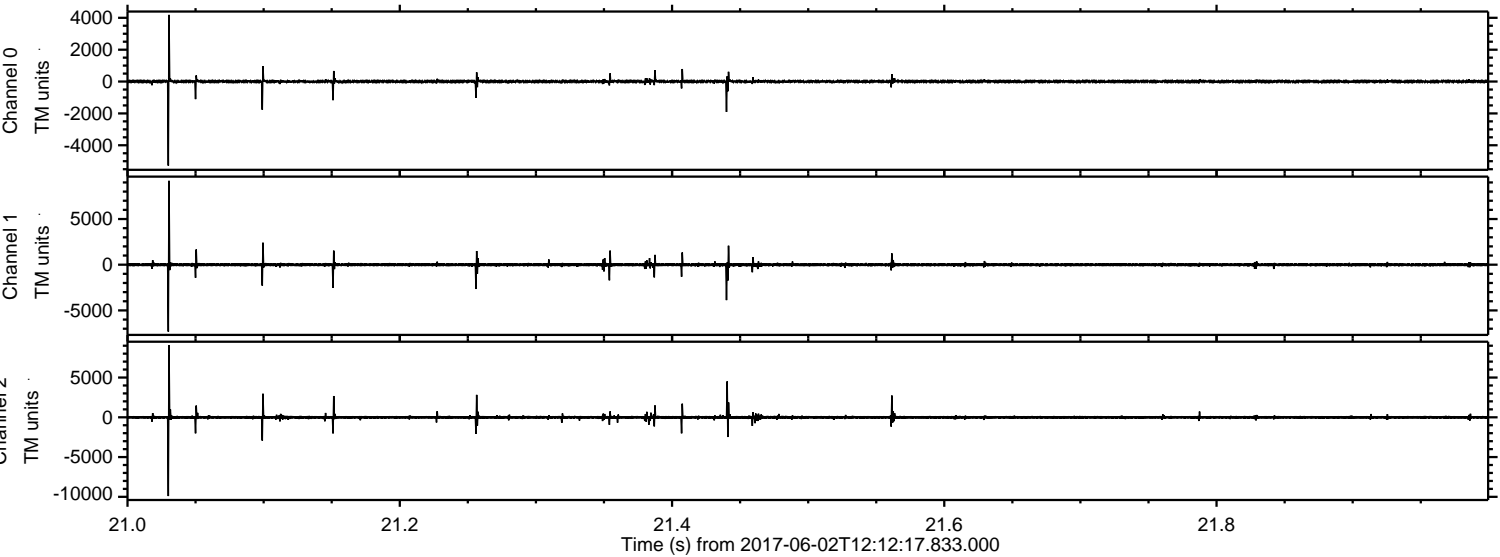

ELMAVAN 3D WAVEFORMS (Measured data sampled at 50 kHz) 51000 packets of 144 samples from 2017-06-02T12:12:17.833.000. Part 110/147

Processed Fri Jun 2 14:19:59 2017 by ELM ver.2012-10-06 from 001__elm20170602_121216__dat00.bin

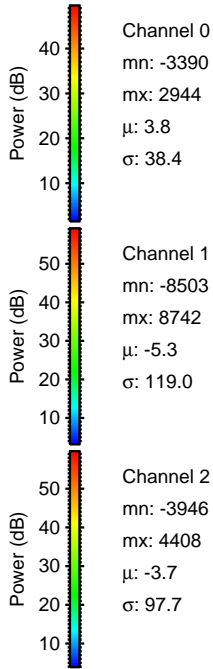
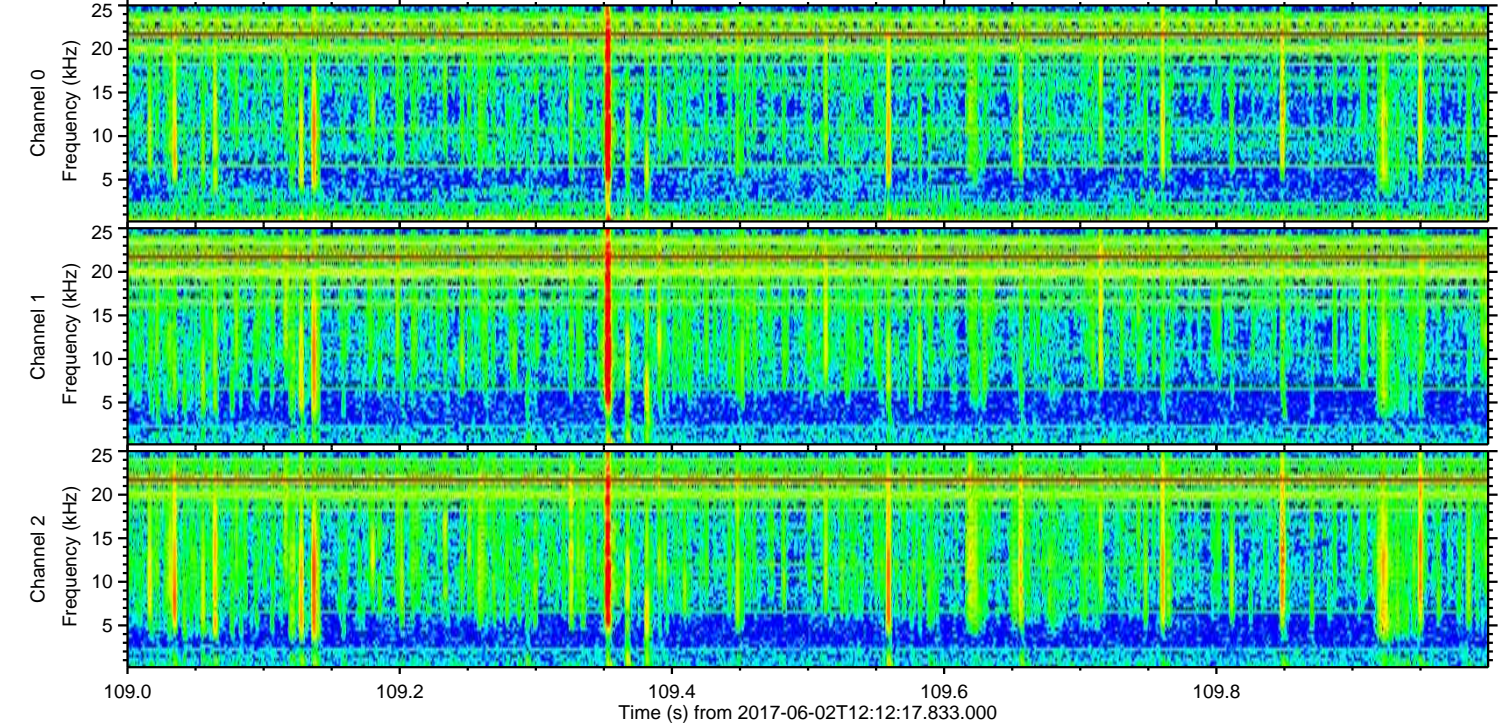
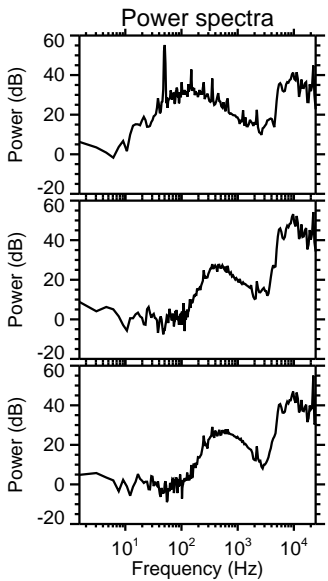
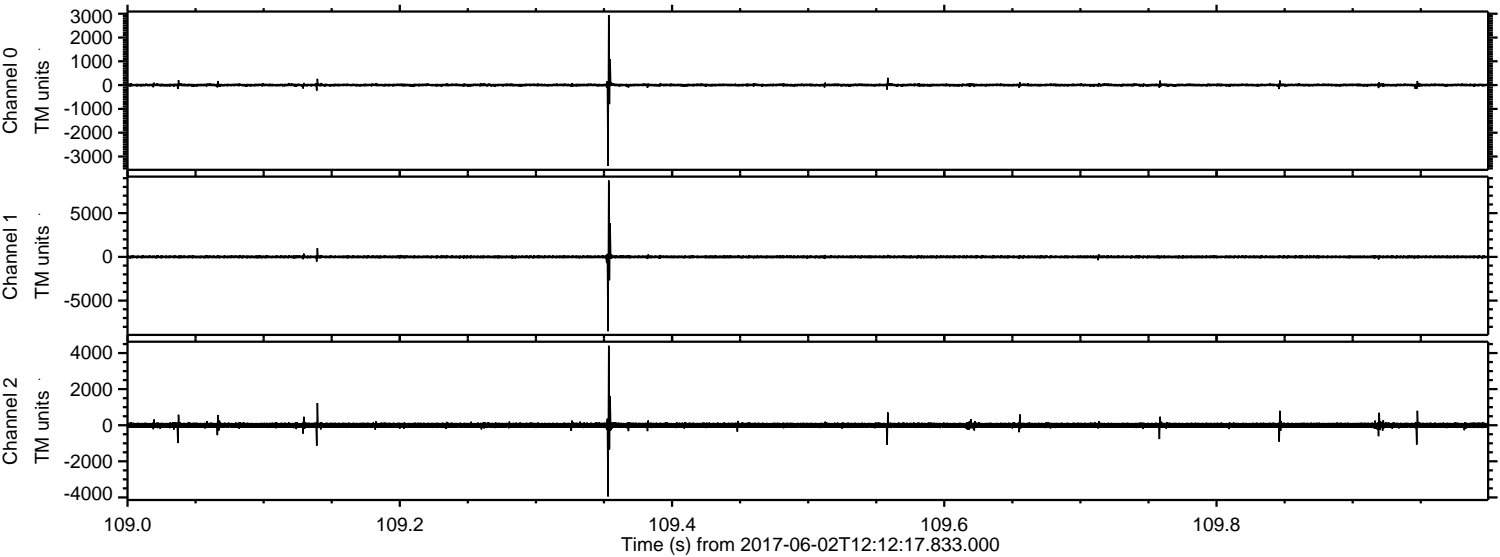

Channel 0
mn: -3390
mx: 2944
 μ : 3.8
 σ : 38.4

Channel 1
mn: -8503
mx: 8742
 μ : -5.3
 σ : 119.0

Channel 2
mn: -3946
mx: 4408
 μ : -3.7
 σ : 97.7

ELMAVAN 3D WAVEFORMS (Measured data sampled at 50 kHz) 51000 packets of 144 samples from 2017-06-02T12:12:17.833.000. Part 130/147

Processed Fri Jun 2 14:20:00 2017 by ELM ver.2012-10-06 from 001__elm20170602_121216__dat00.bin

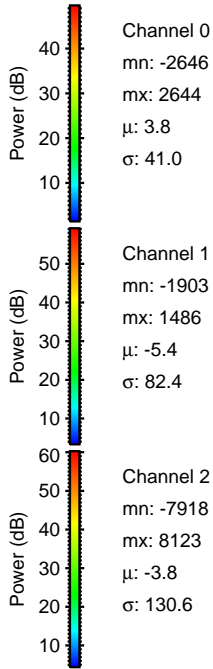
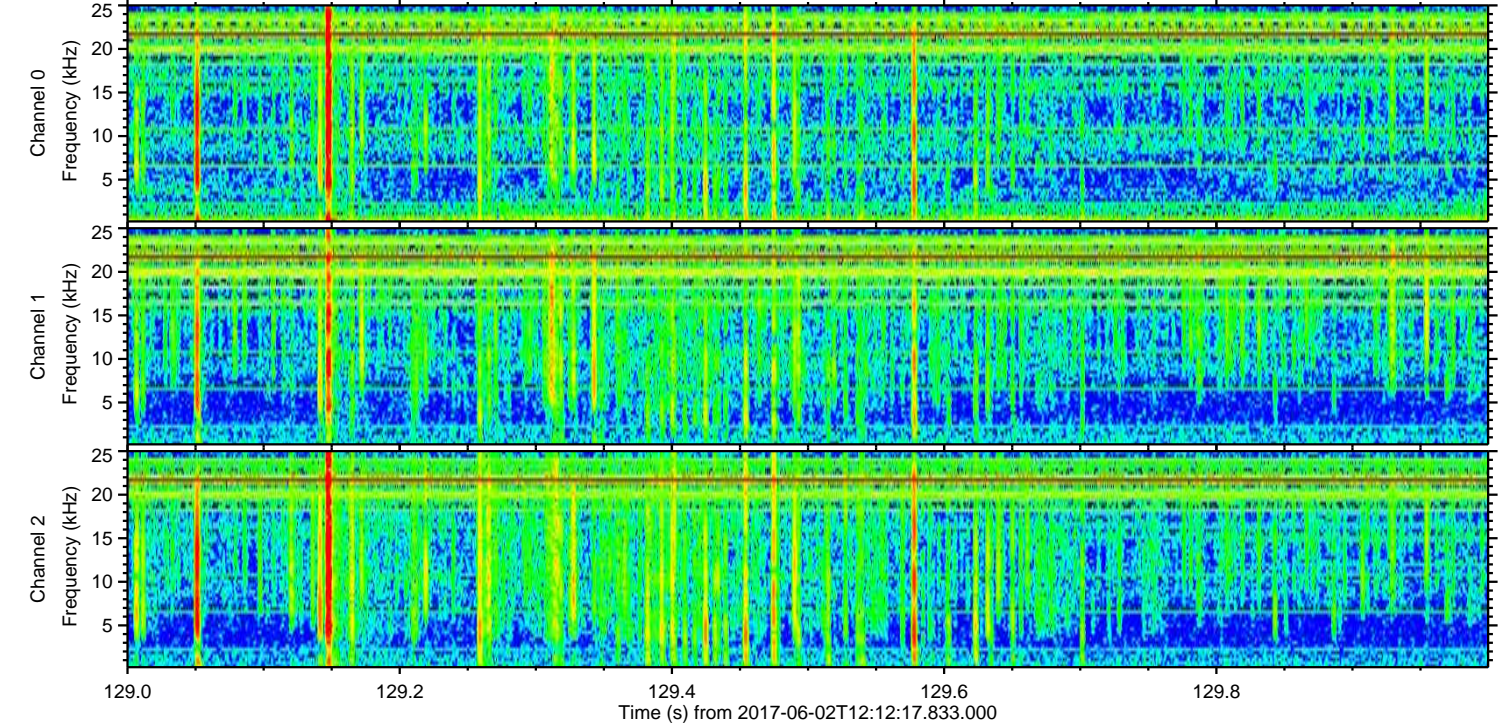
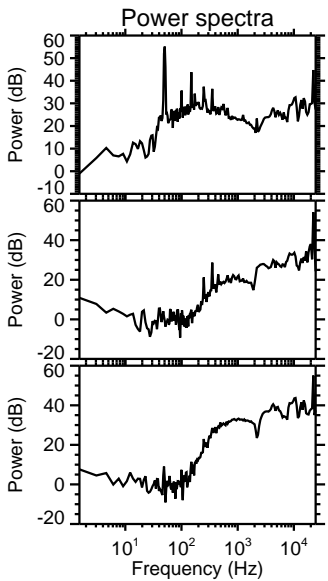
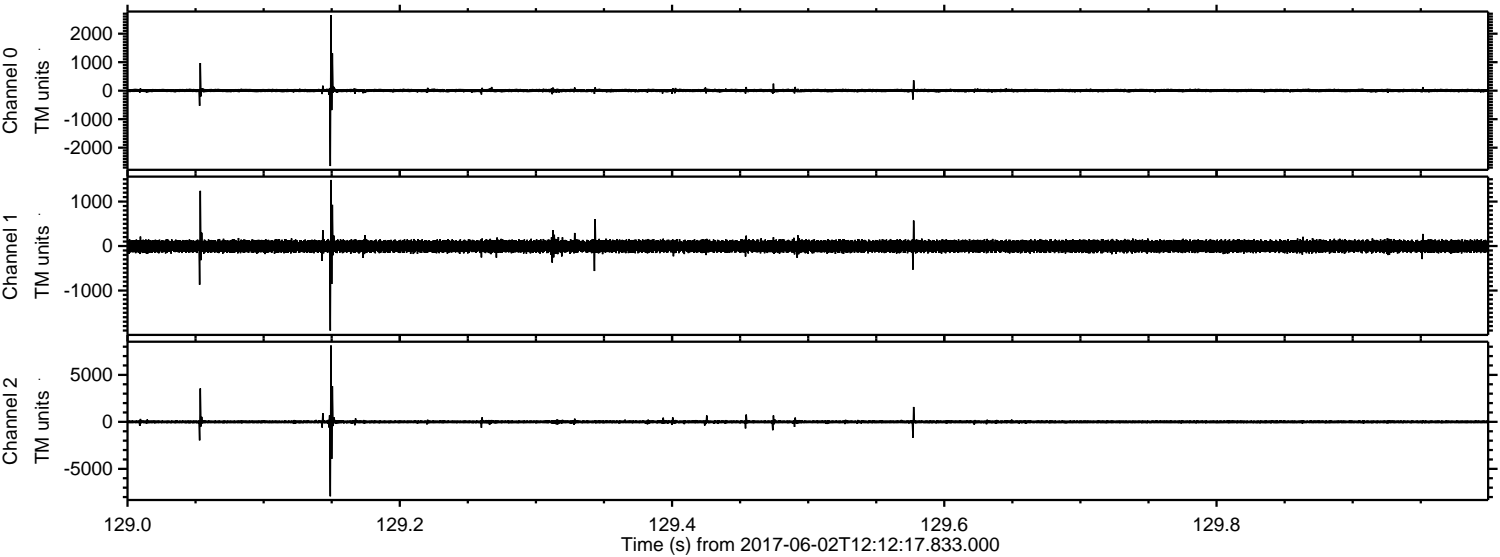

Processed Fri Jun 2 14:20:01 2017 by ELM ver.2012-10-06 from 001__elm20170602_121216__dat00.bin

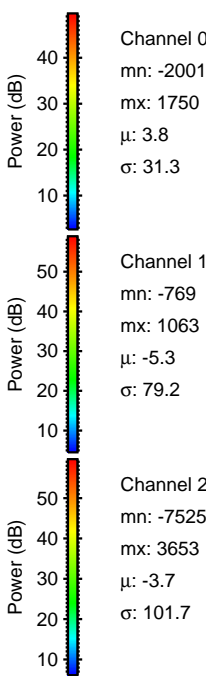
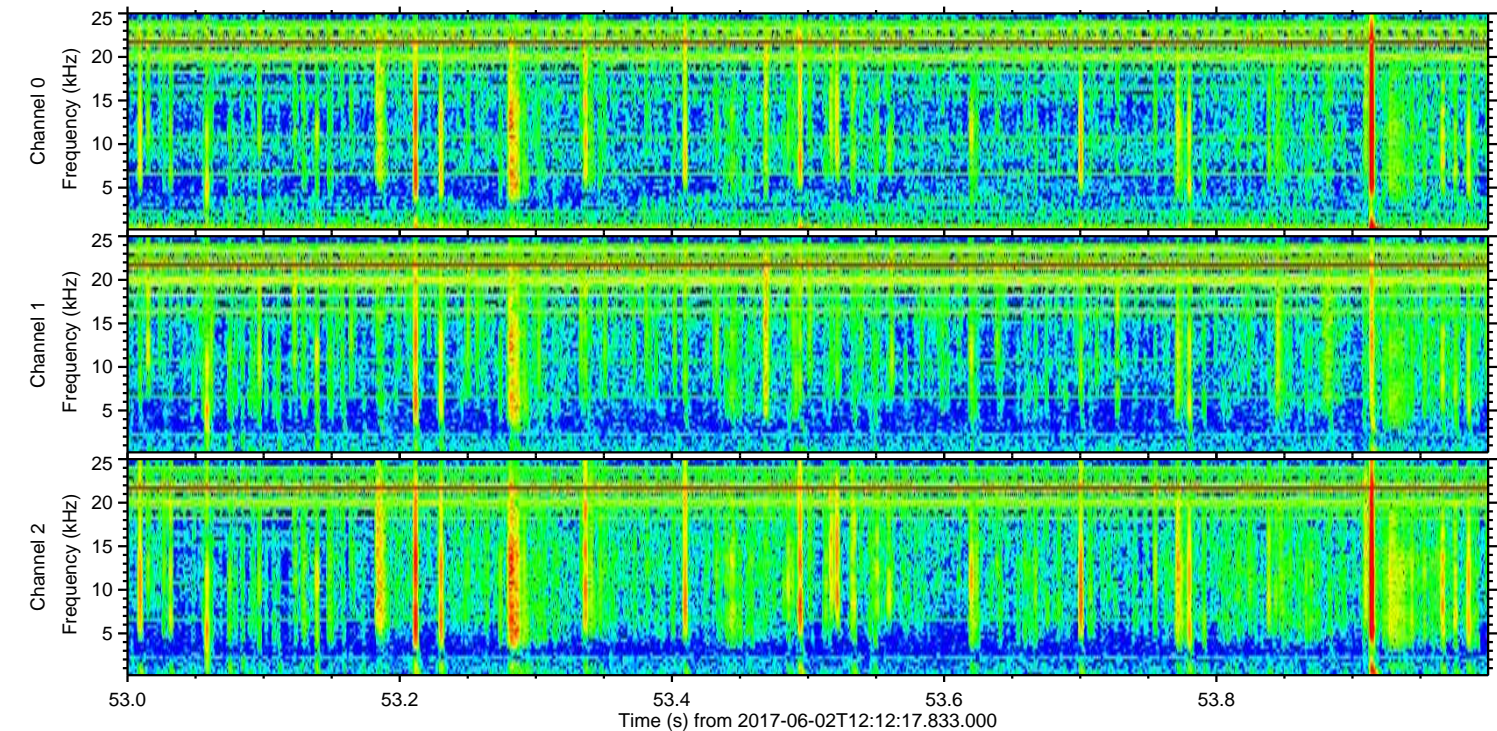
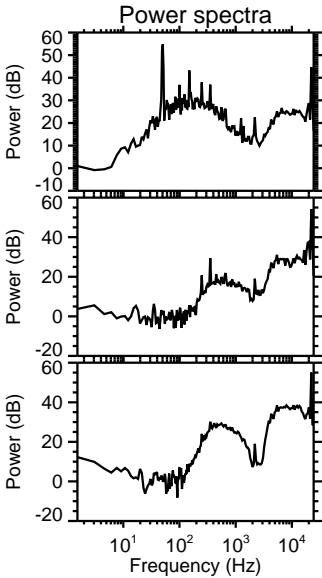
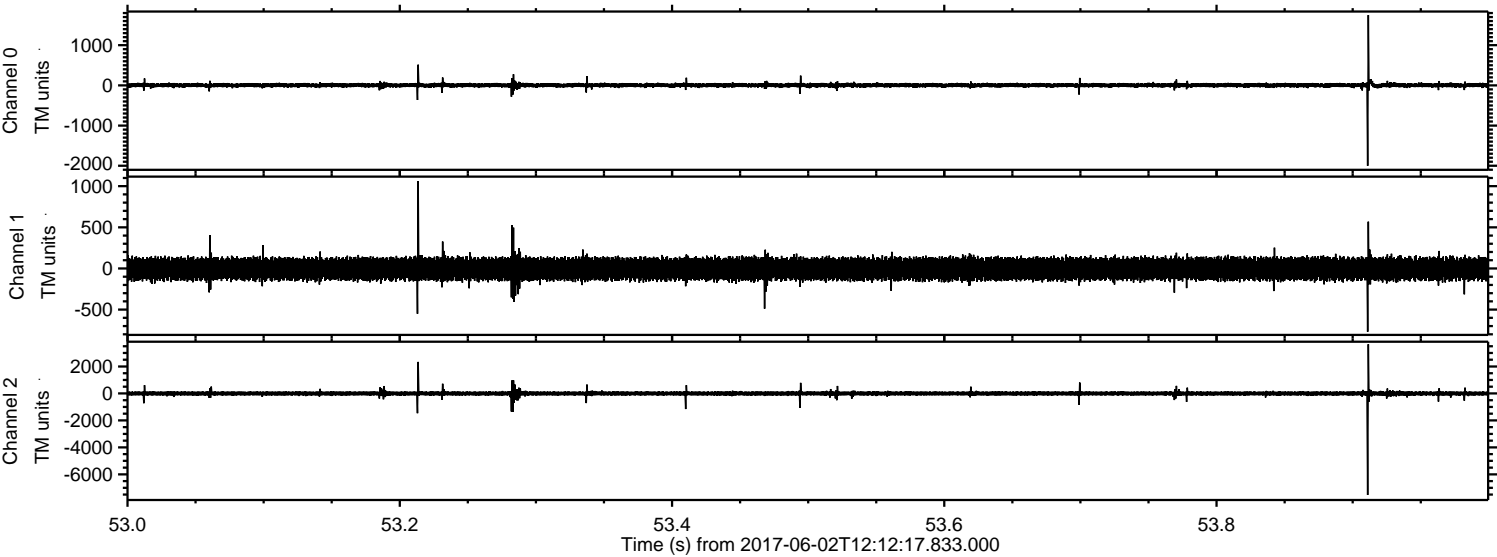

Processed Fri Jun 2 14:20:01 2017 by ELM ver.2012-10-06 from 001__elm20170602_121216__dat00.bin

