

ELMAVAN 3D WAVEFORMS (Measured data sampled at 50 kHz) 51000 packets of 144 samples from 2017-06-02T10:47:14.388.000.

Processed Fri Jun 2 12:55:32 2017 by ELM ver.2012-10-06 from 001__elm20170602_104713__dat00.bin

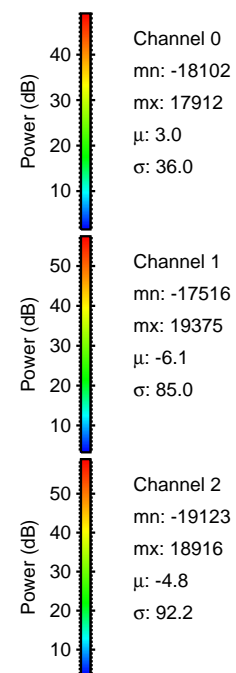
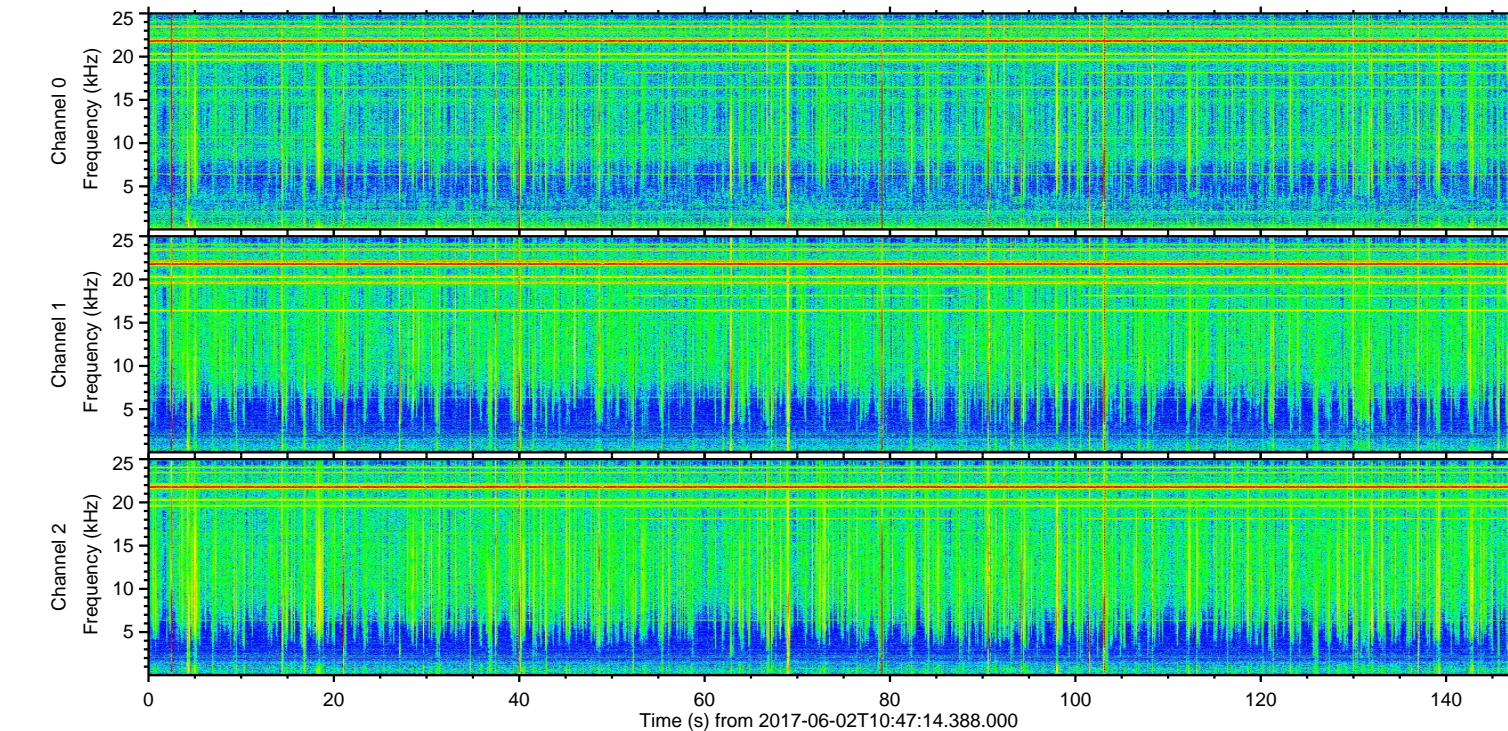
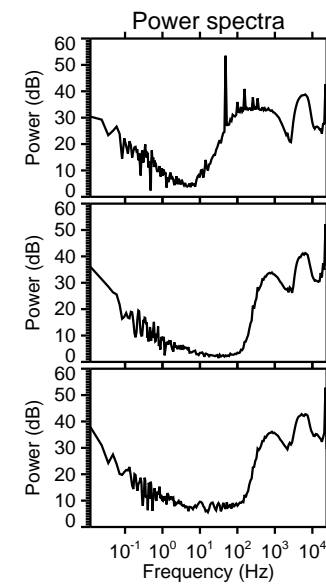
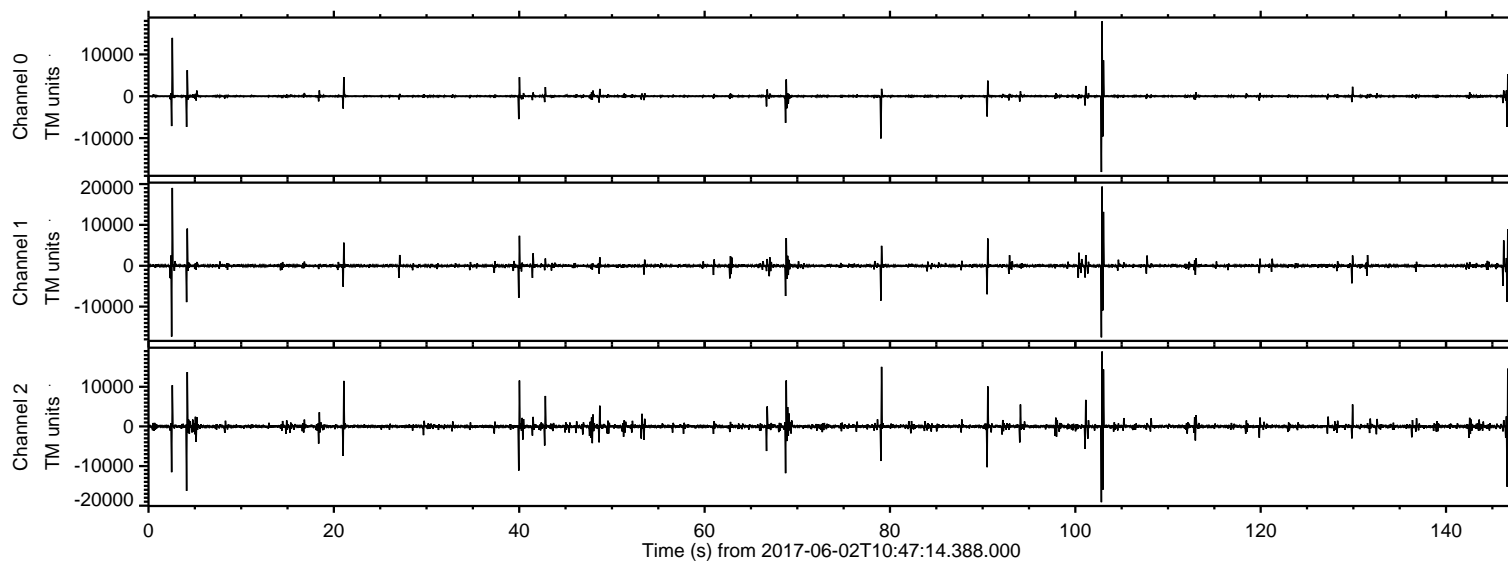

ELMAVAN 3D WAVEFORMS (Measured data sampled at 50 kHz) 51000 packets of 144 samples from 2017-06-02T10:47:14.388.000. Part 103/147

Processed Fri Jun 2 12:55:42 2017 by ELM ver.2012-10-06 from 001__elm20170602_104713__dat00.bin

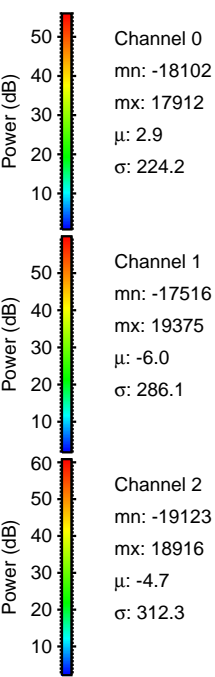
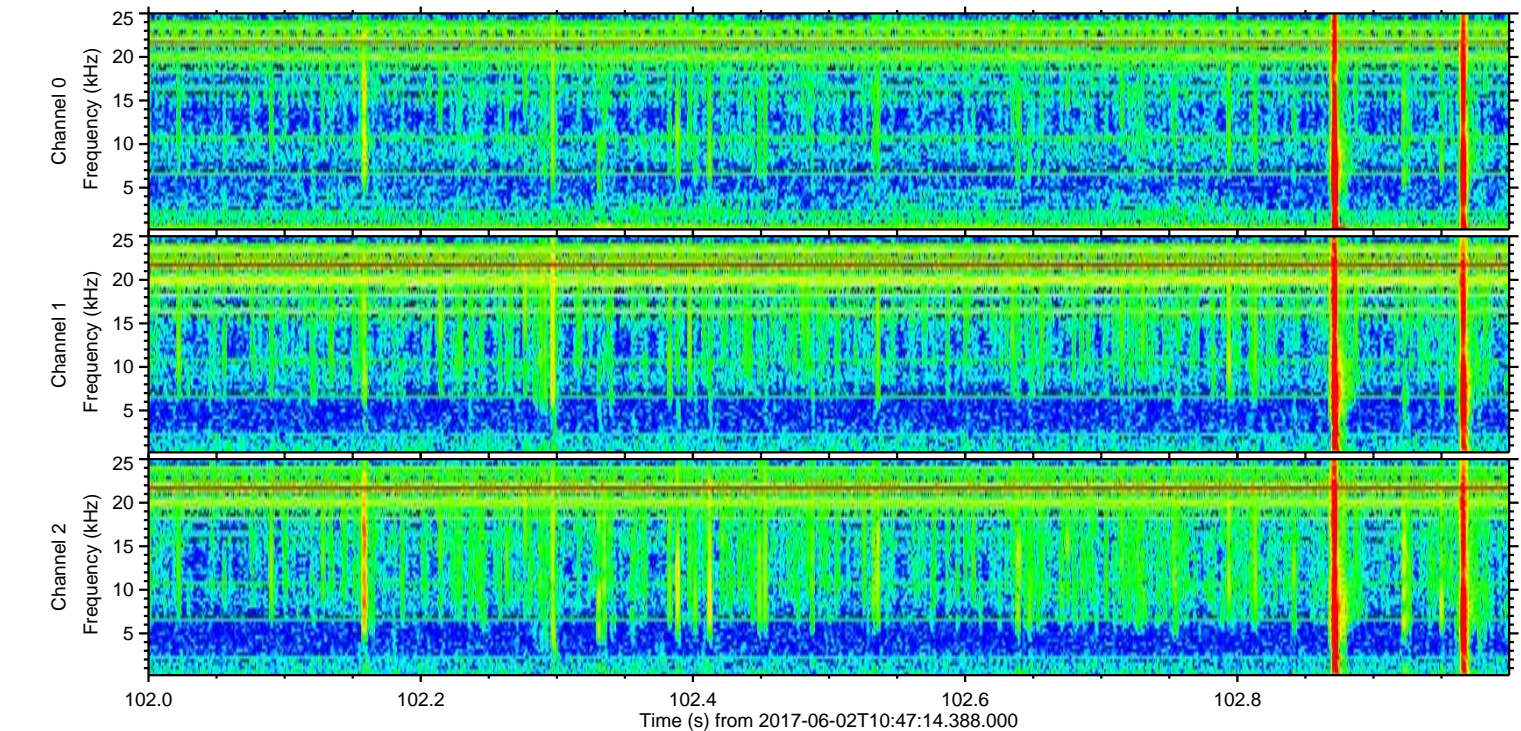
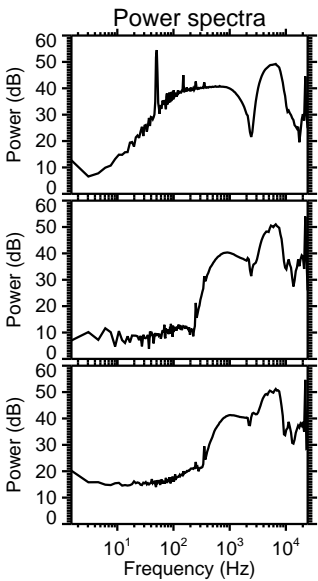
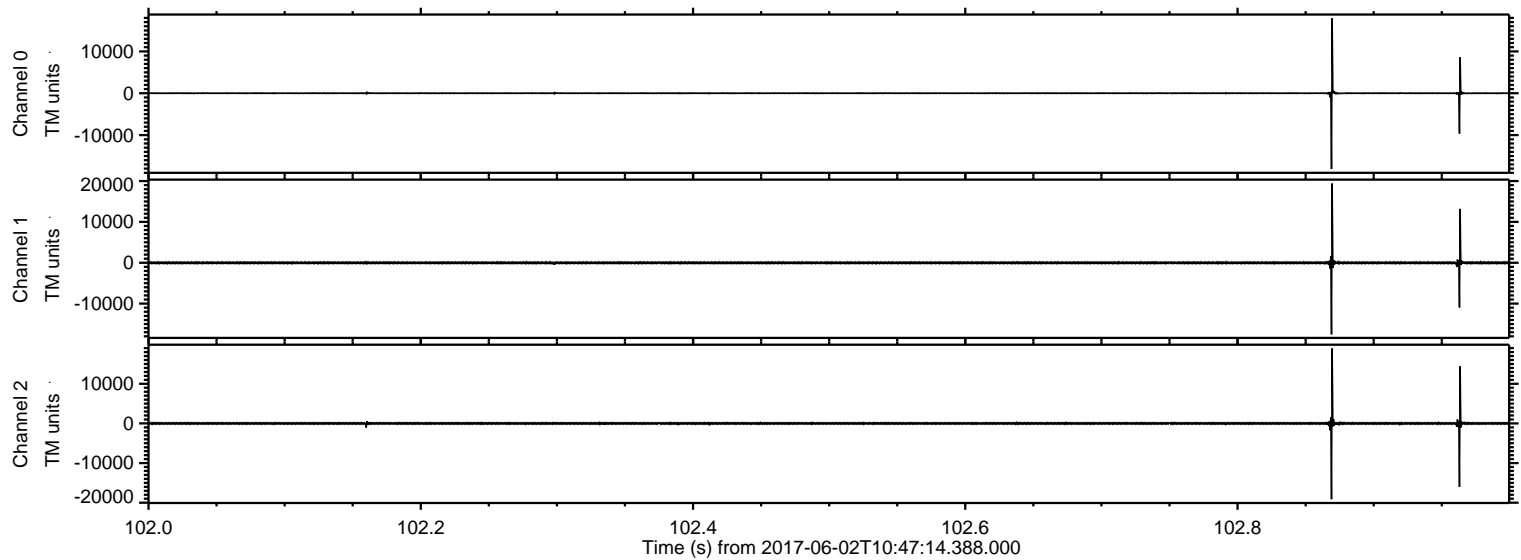

Processed Fri Jun 2 12:55:42 2017 by ELM ver.2012-10-06 from 001__elm20170602_104713__dat00.bin

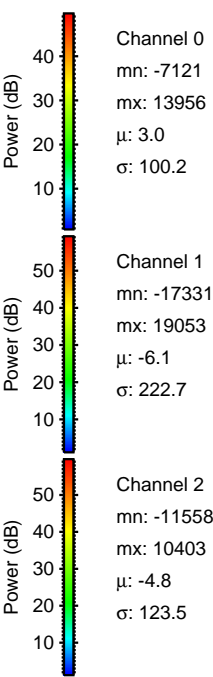
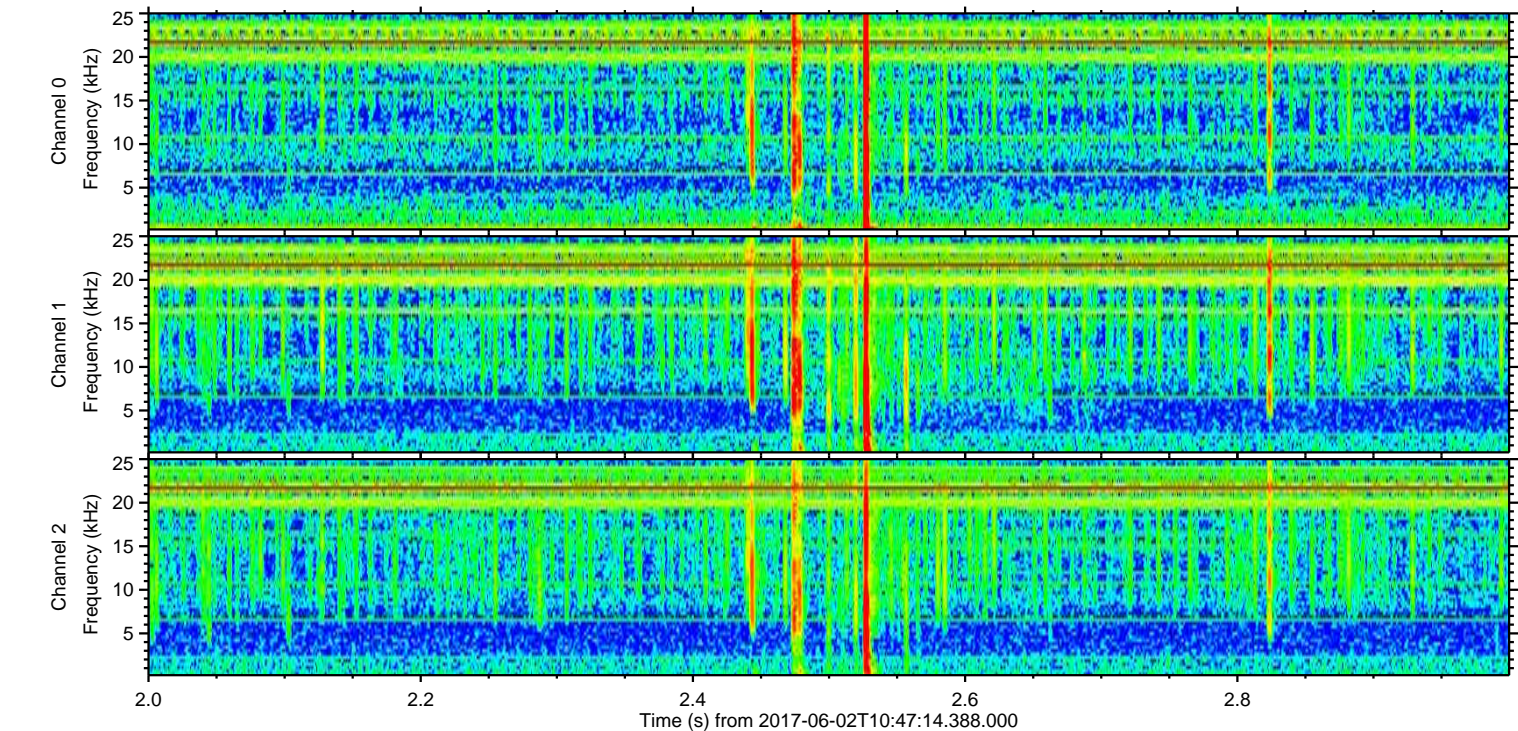
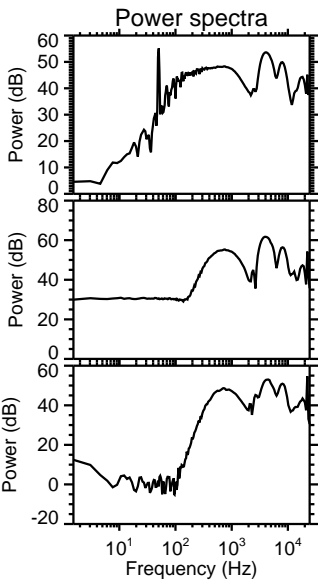
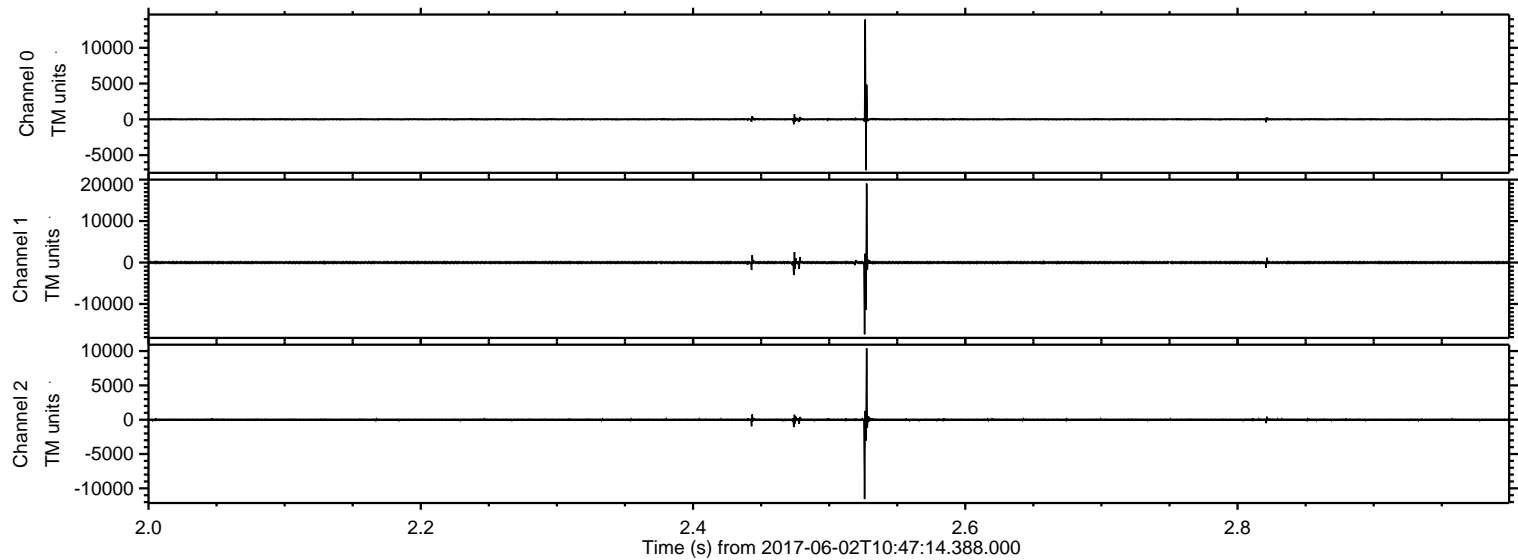

Processed Fri Jun 2 12:55:43 2017 by ELM ver.2012-10-06 from 001__elm20170602_104713__dat00.bin

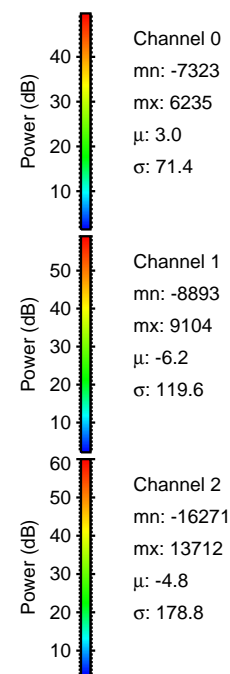
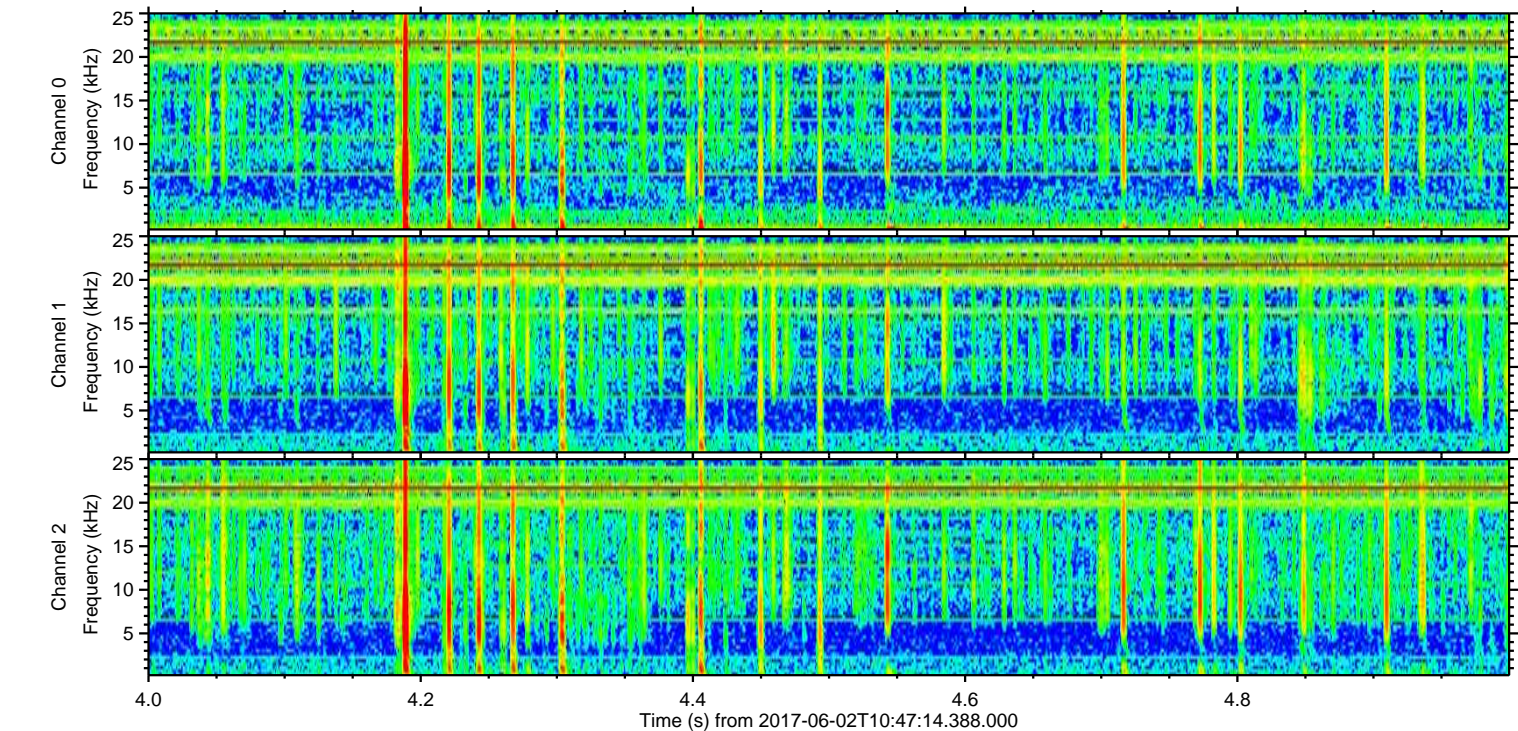
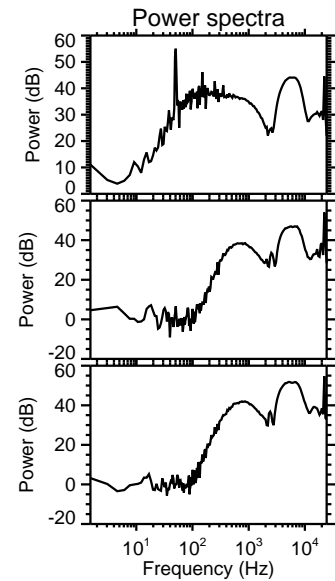
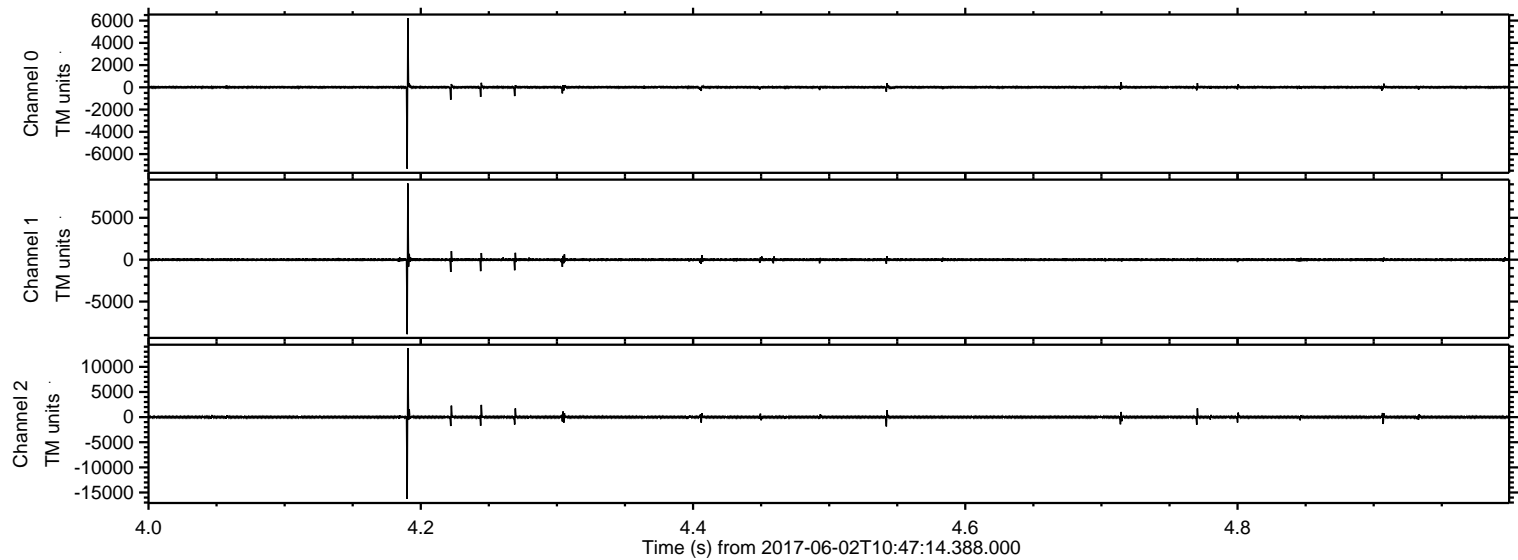

Processed Fri Jun 2 12:55:44 2017 by ELM ver.2012-10-06 from 001__elm20170602_104713__dat00.bin

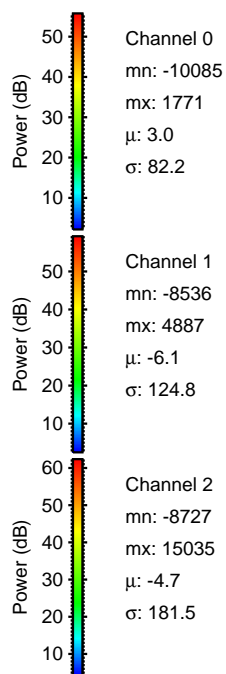
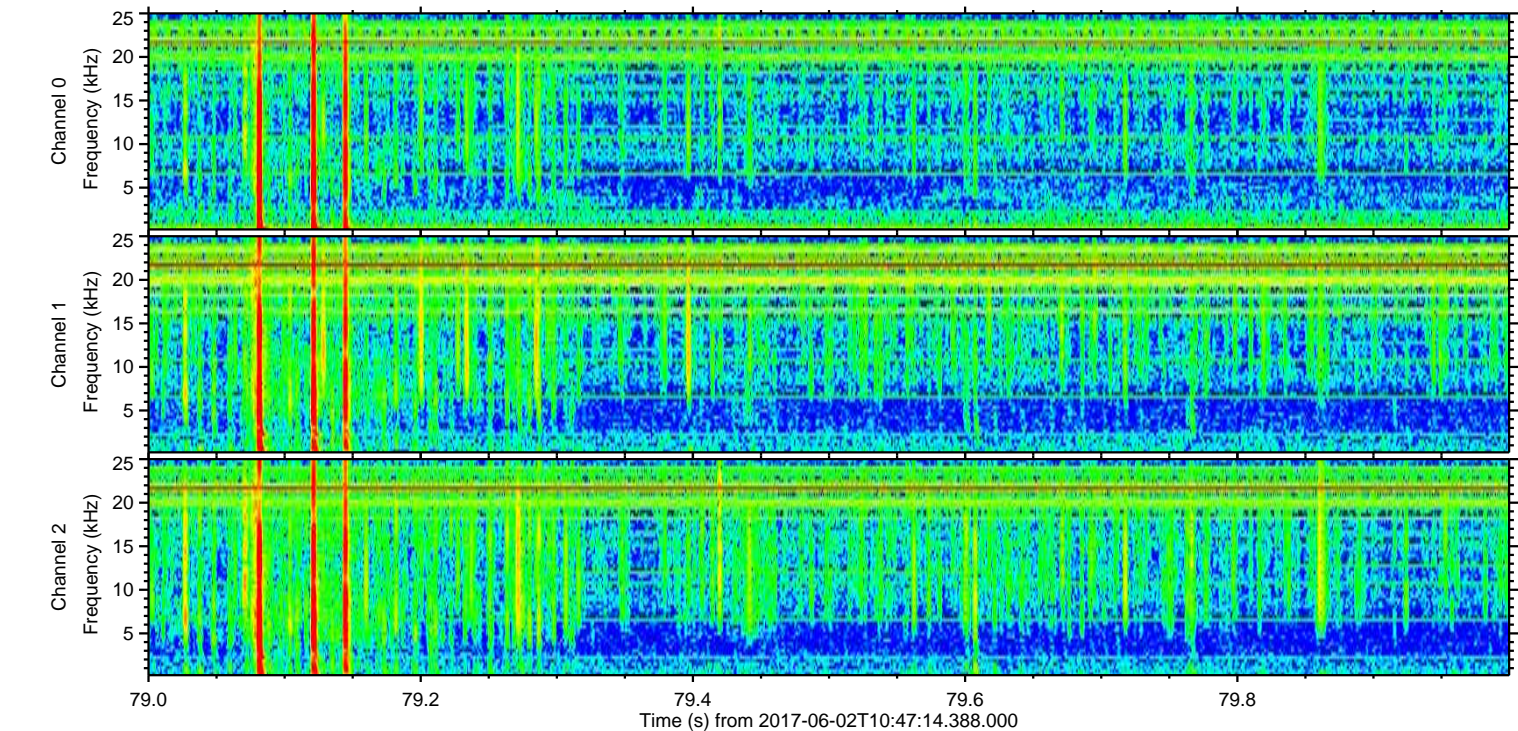
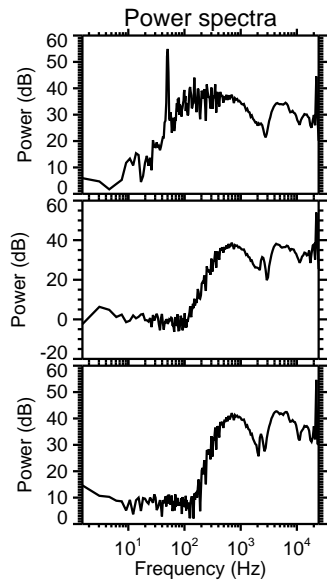
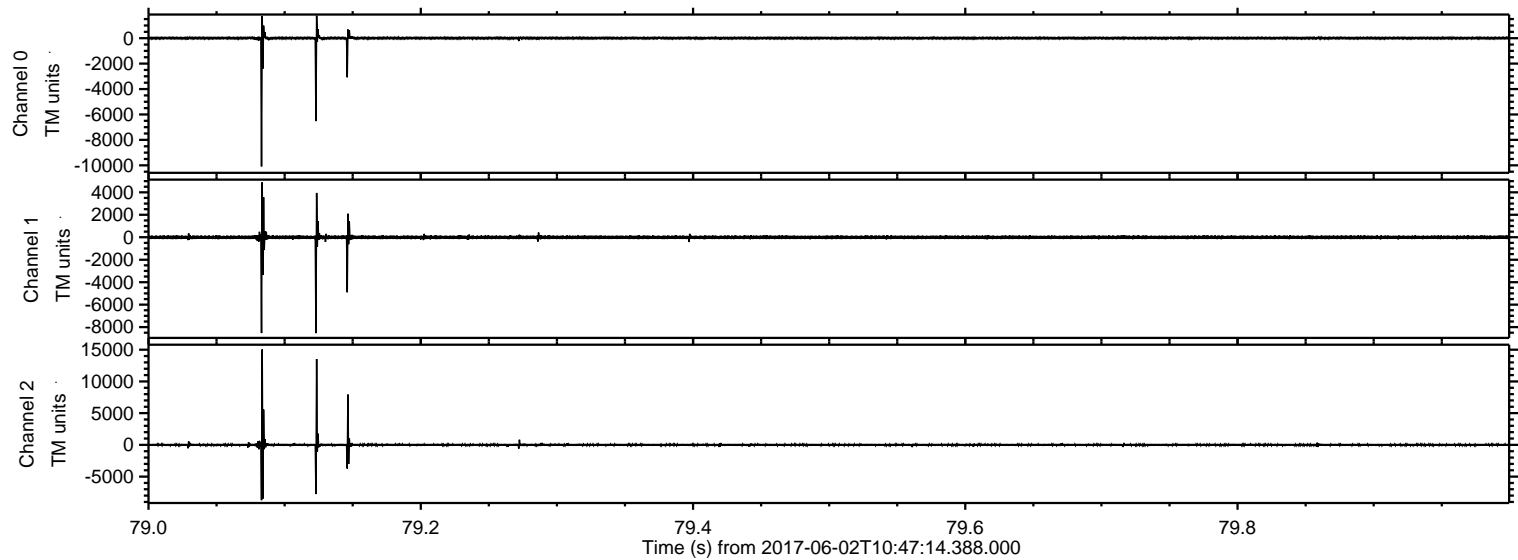

ELMAVAN 3D WAVEFORMS (Measured data sampled at 50 kHz) 51000 packets of 144 samples from 2017-06-02T10:47:14.388.000. Part 69/147

Processed Fri Jun 2 12:55:45 2017 by ELM ver.2012-10-06 from 001__elm20170602_104713__dat00.bin

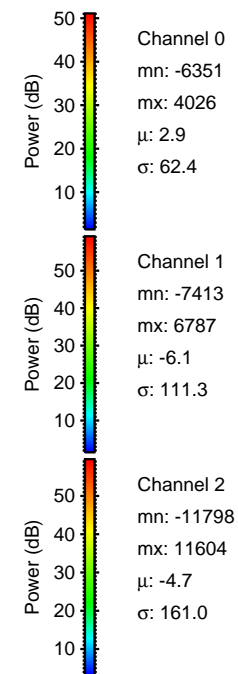
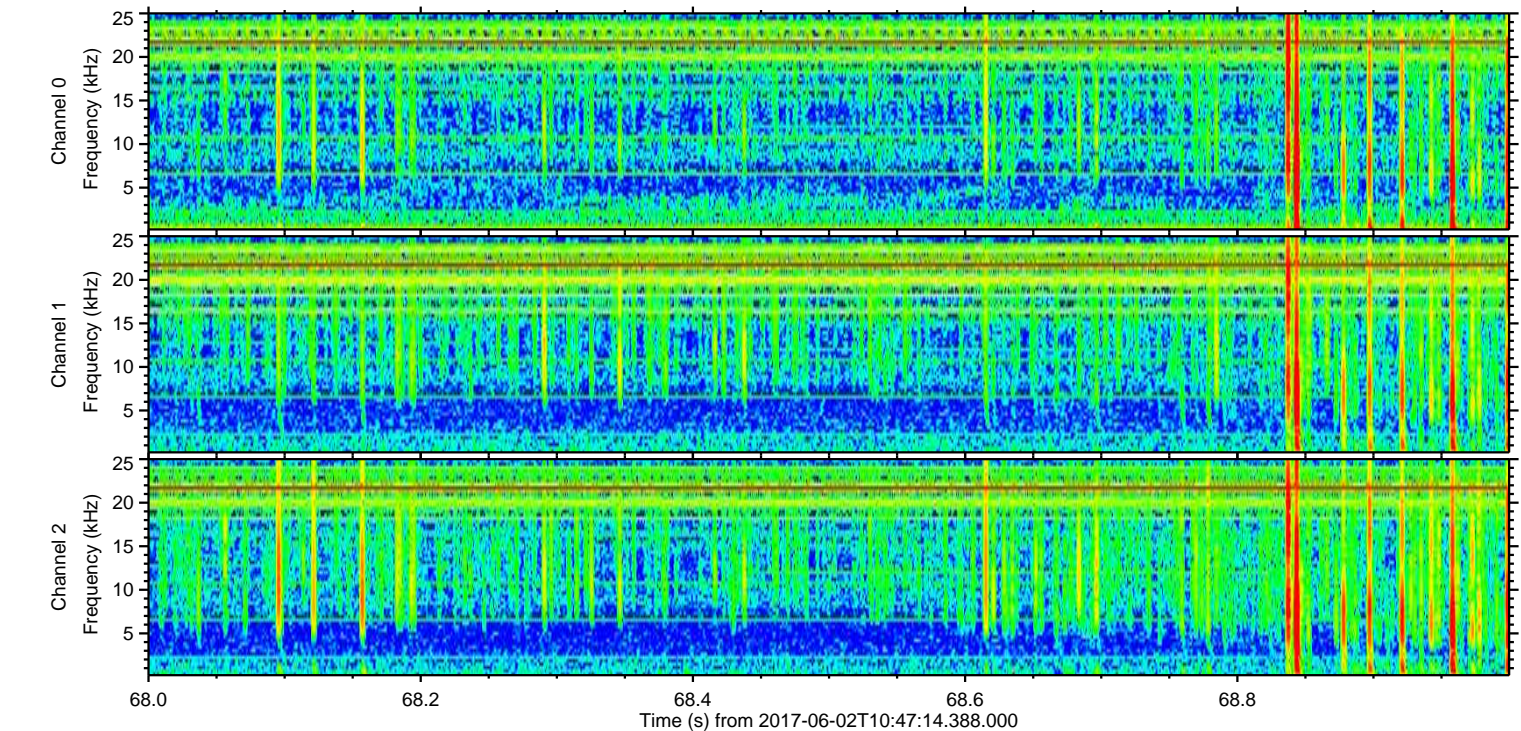
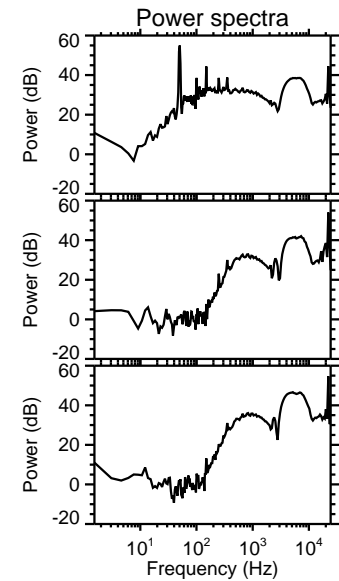
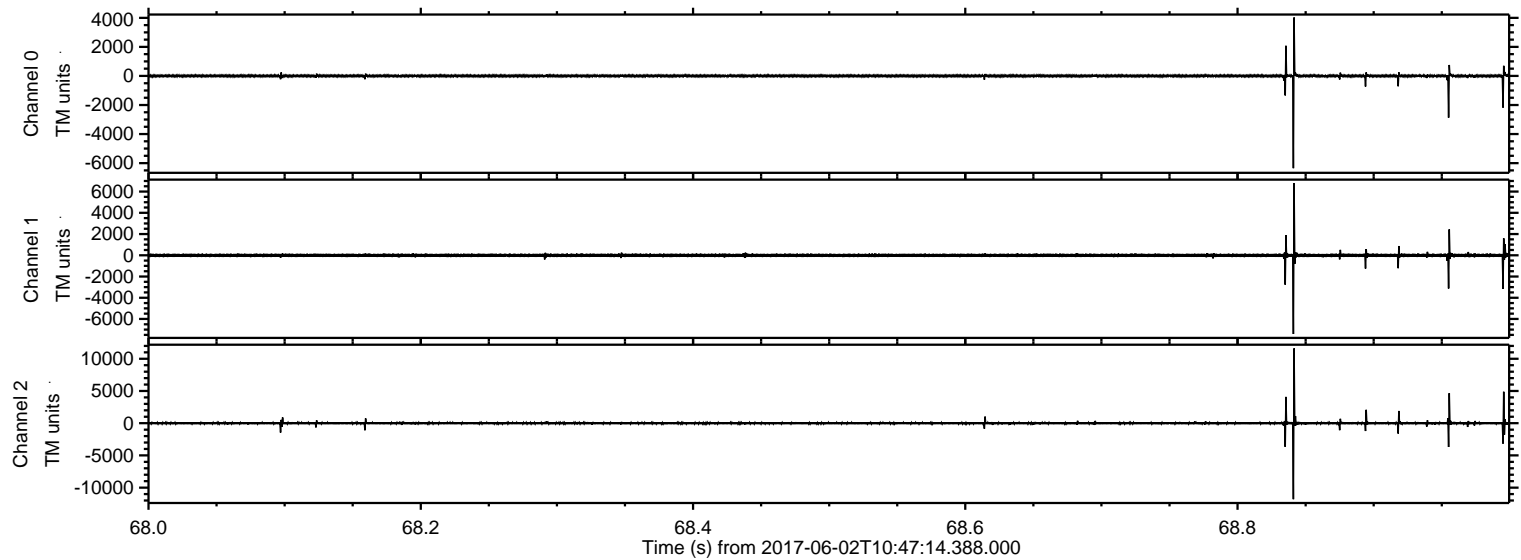

Processed Fri Jun 2 12:55:46 2017 by ELM ver.2012-10-06 from 001__elm20170602_104713__dat00.bin

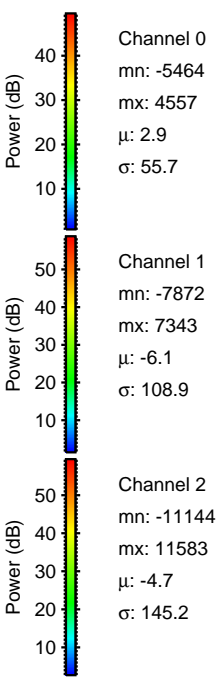
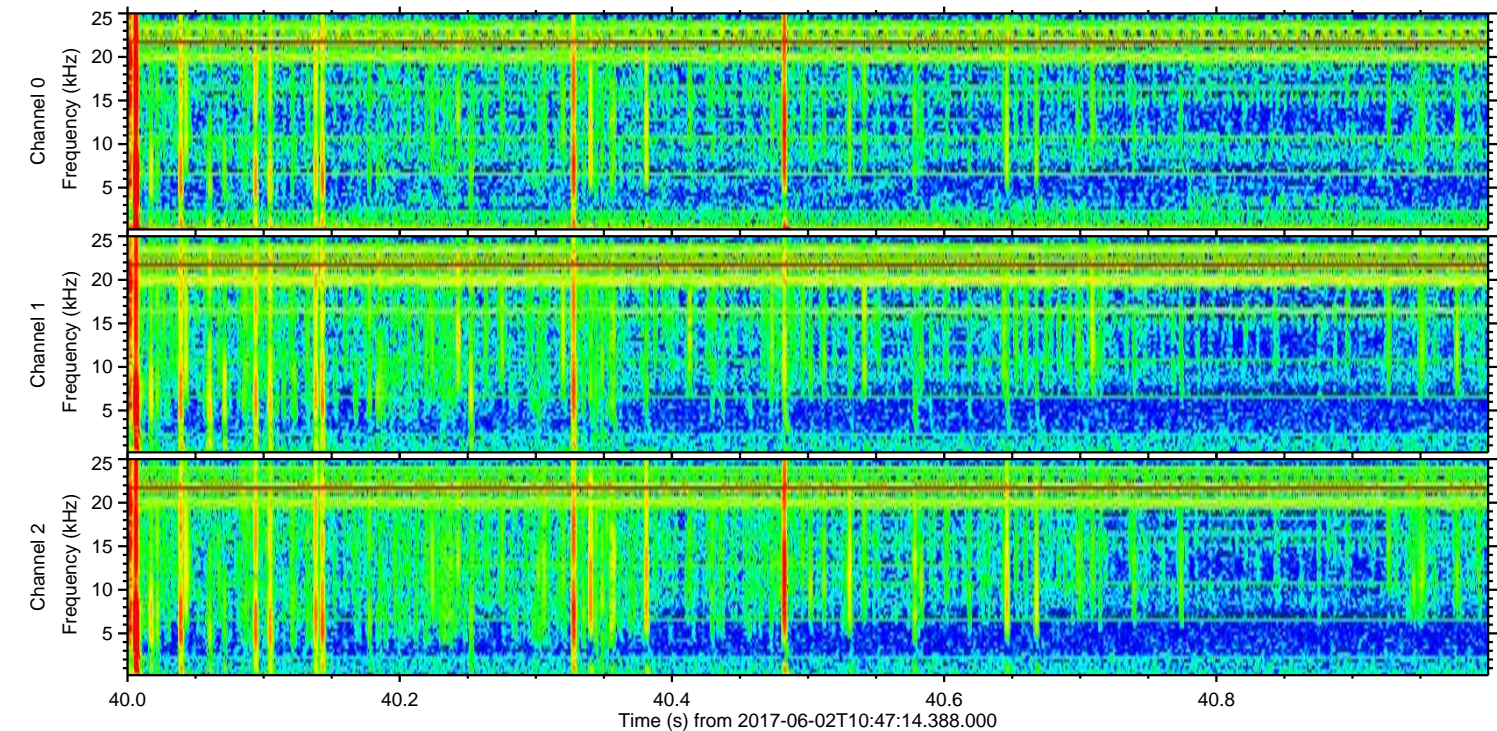
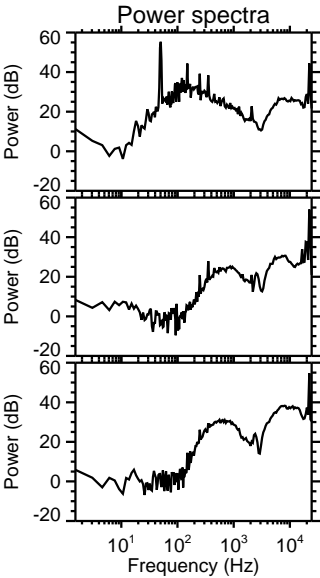
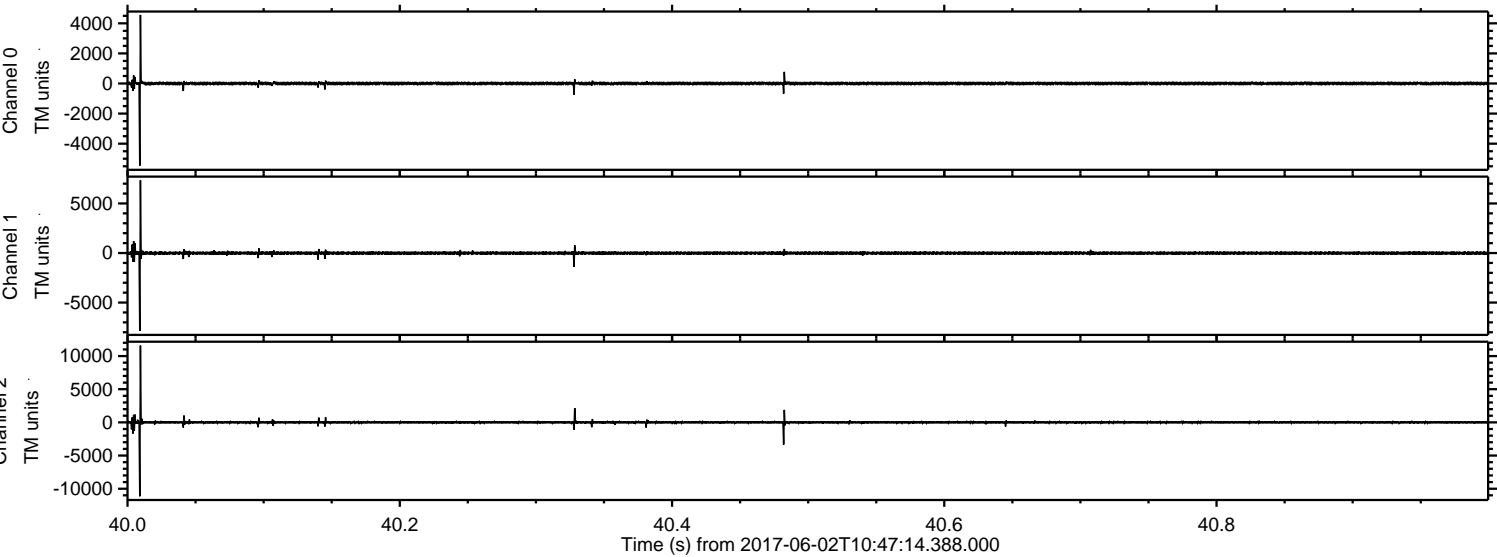

Processed Fri Jun 2 12:55:47 2017 by ELM ver.2012-10-06 from 001__elm20170602_104713__dat00.bin

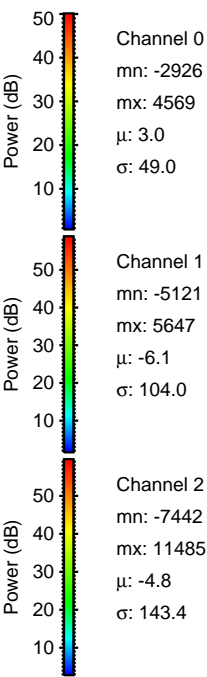
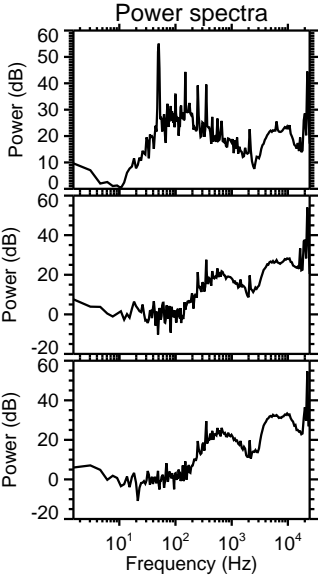
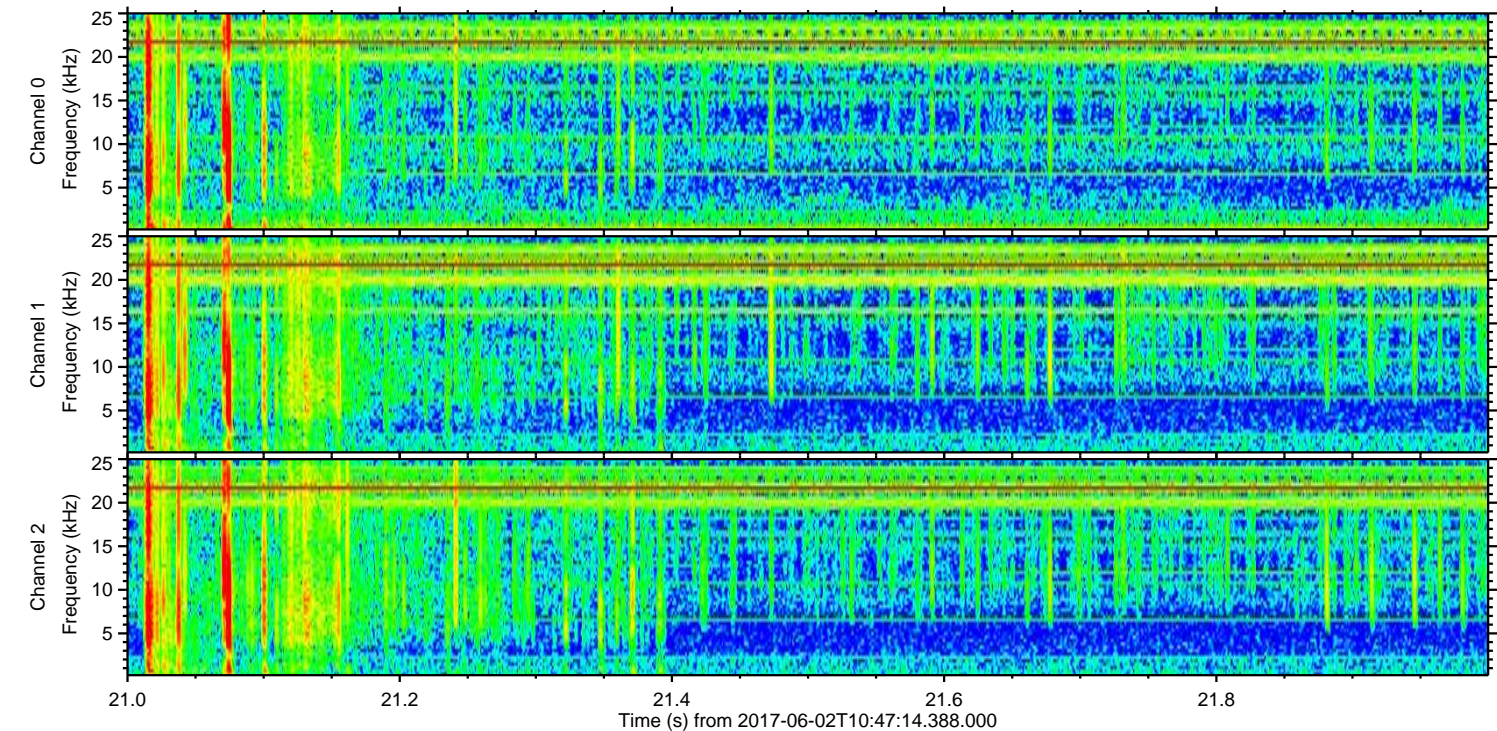
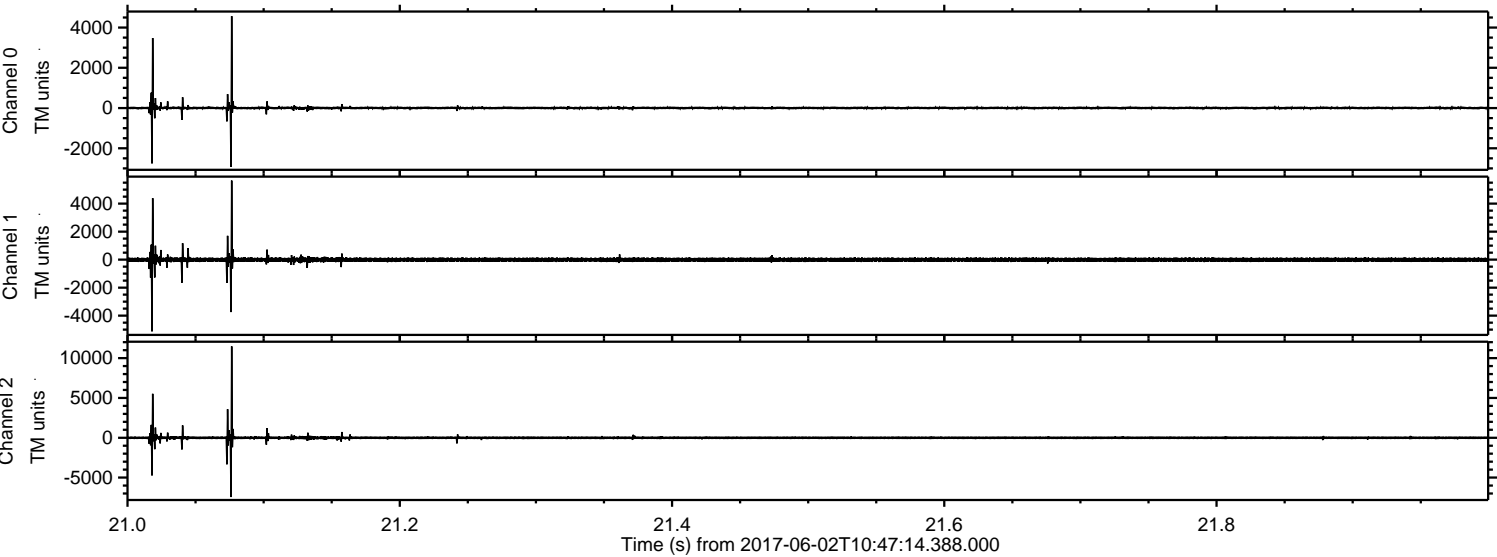

Processed Fri Jun 2 12:55:47 2017 by ELM ver.2012-10-06 from 001__elm20170602_104713__dat00.bin

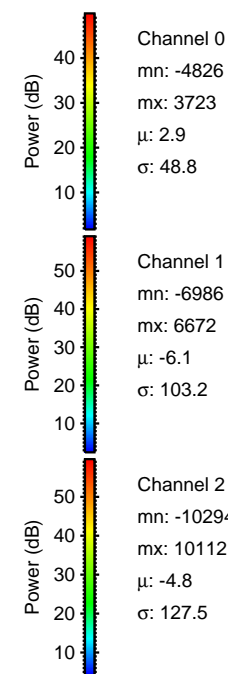
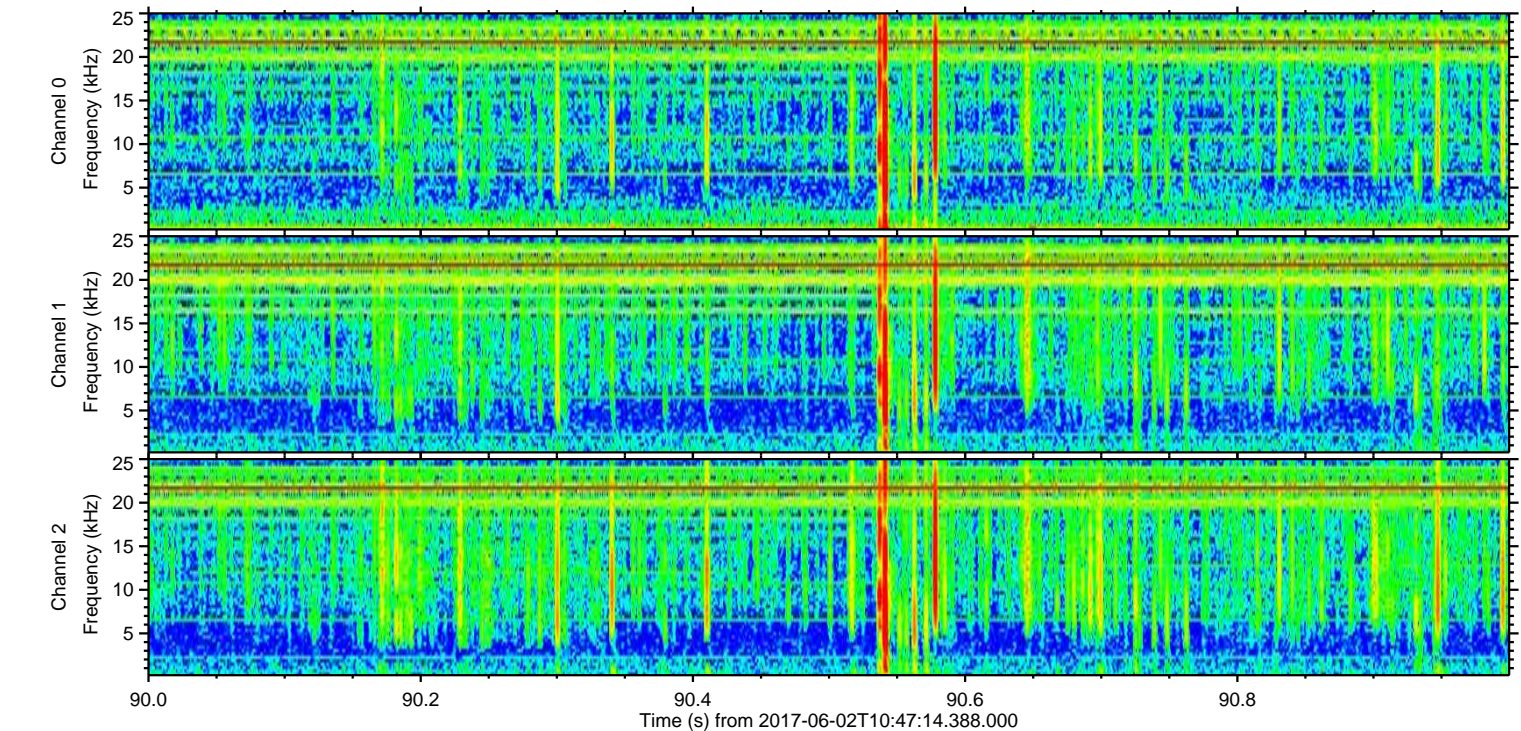
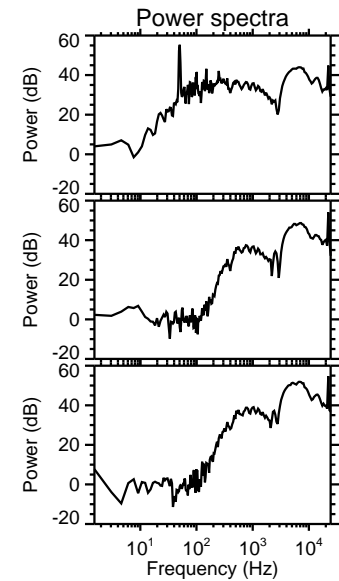
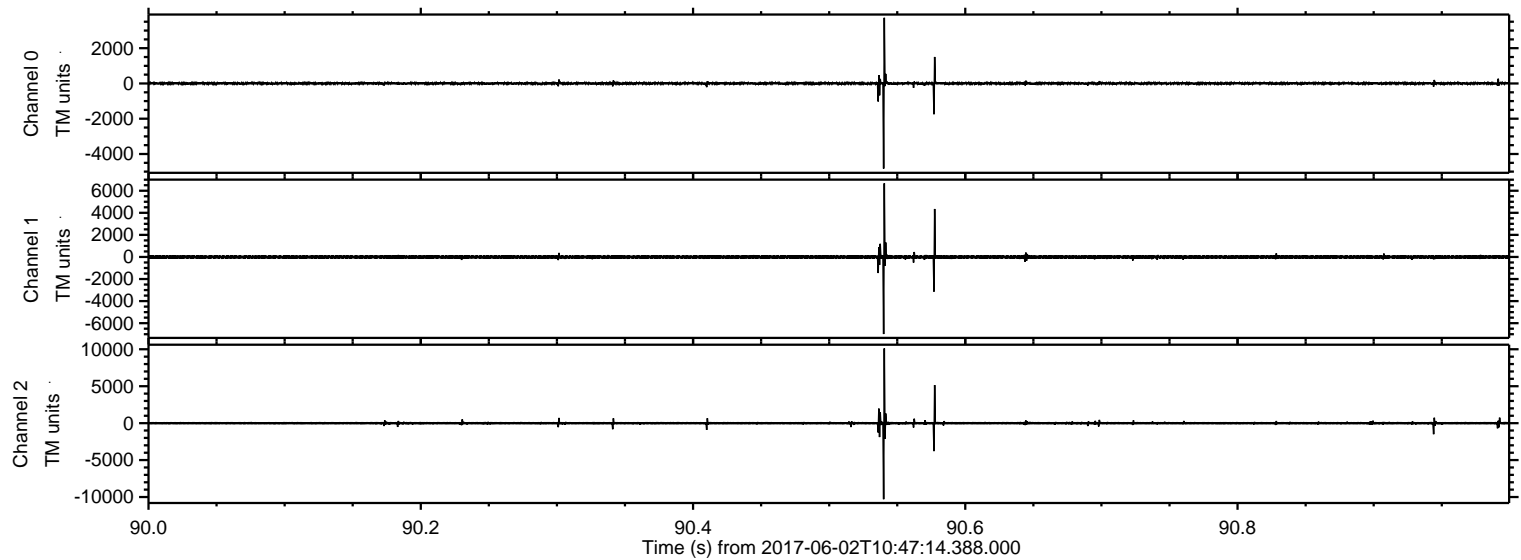

ELMAVAN 3D WAVEFORMS (Measured data sampled at 50 kHz) 51000 packets of 144 samples from 2017-06-02T10:47:14.388.000. Part 104/147

Processed Fri Jun 2 12:55:48 2017 by ELM ver.2012-10-06 from 001__elm20170602_104713__dat00.bin

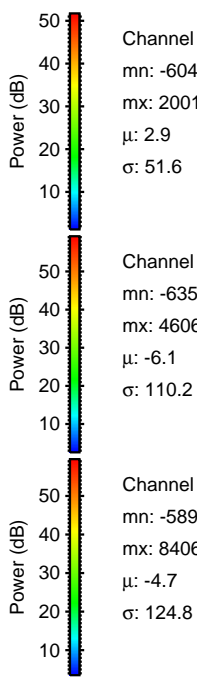
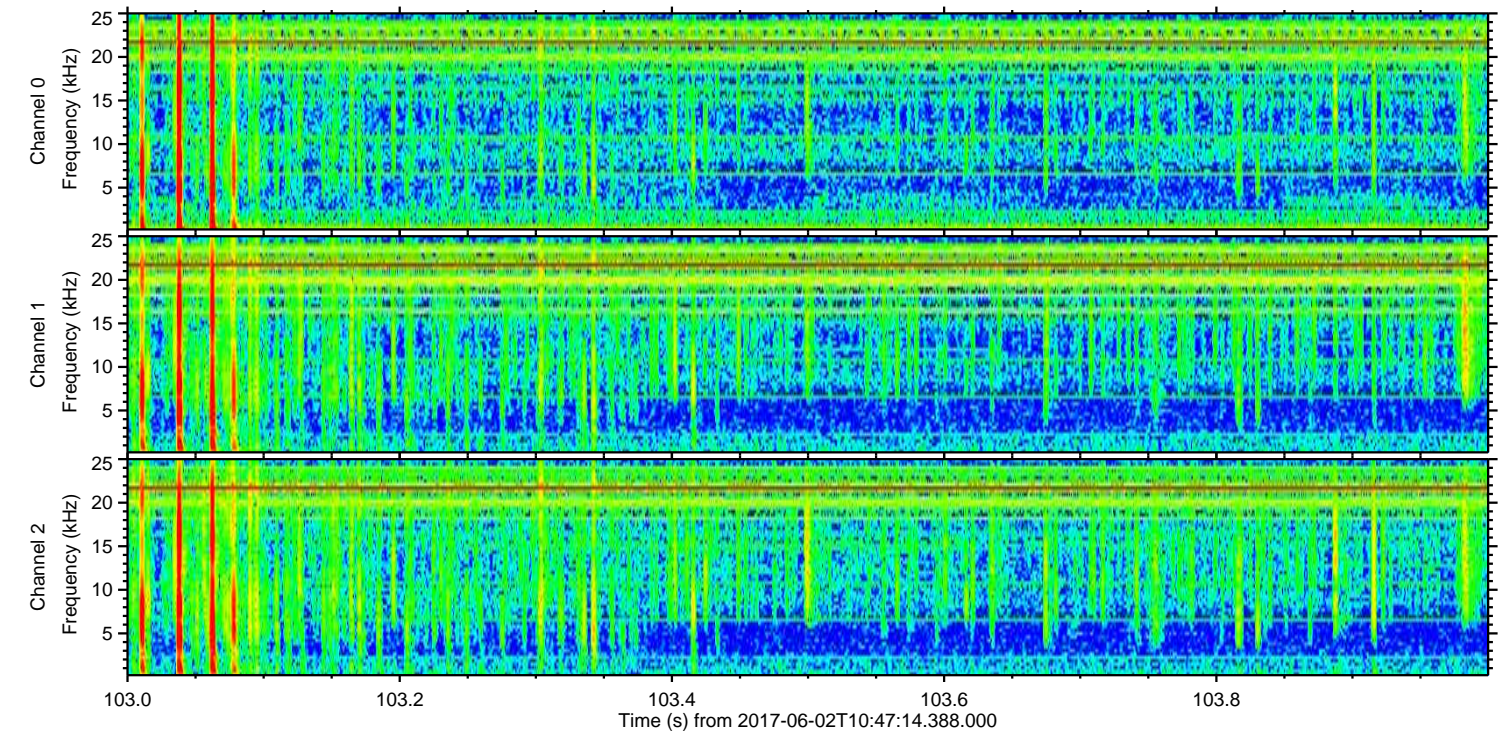
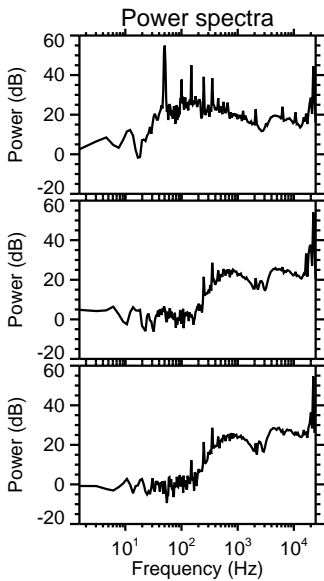
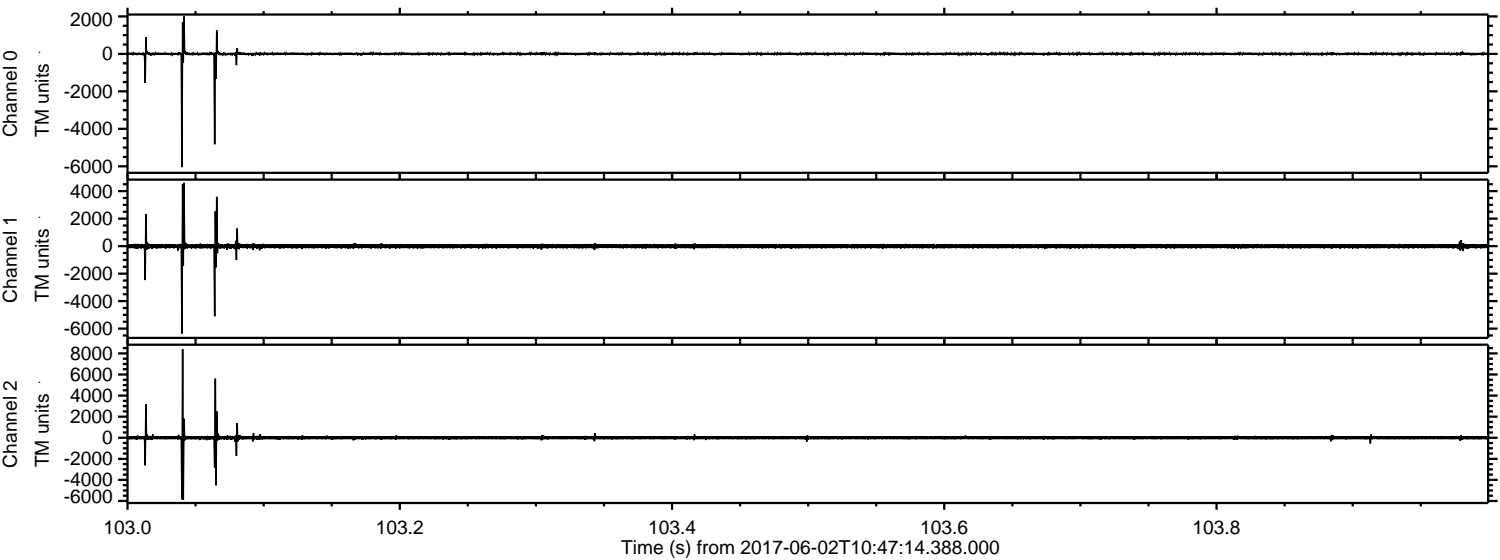

Channel 0
mn: -6045
mx: 2001
 μ : 2.9
 σ : 51.6

Channel 1
mn: -6357
mx: 4606
 μ : -6.1
 σ : 110.2

Channel 2
mn: -5897
mx: 8406
 μ : -4.7
 σ : 124.8

