

# ELMAVAN 3D WAVEFORMS (Measured data sampled at 50 kHz) 51000 packets of 144 samples from 2017-06-02T07:22:06.071.000.

Processed Fri Jun 2 09:30:18 2017 by ELM ver.2012-10-06 from 001\_\_elm20170602\_072205\_\_dat00.bin

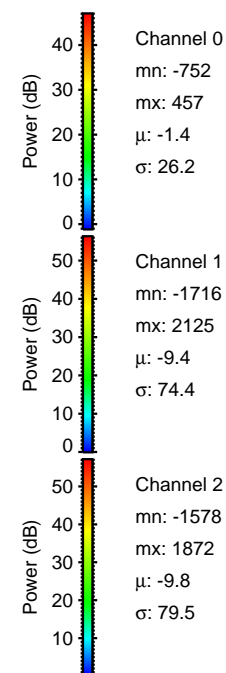

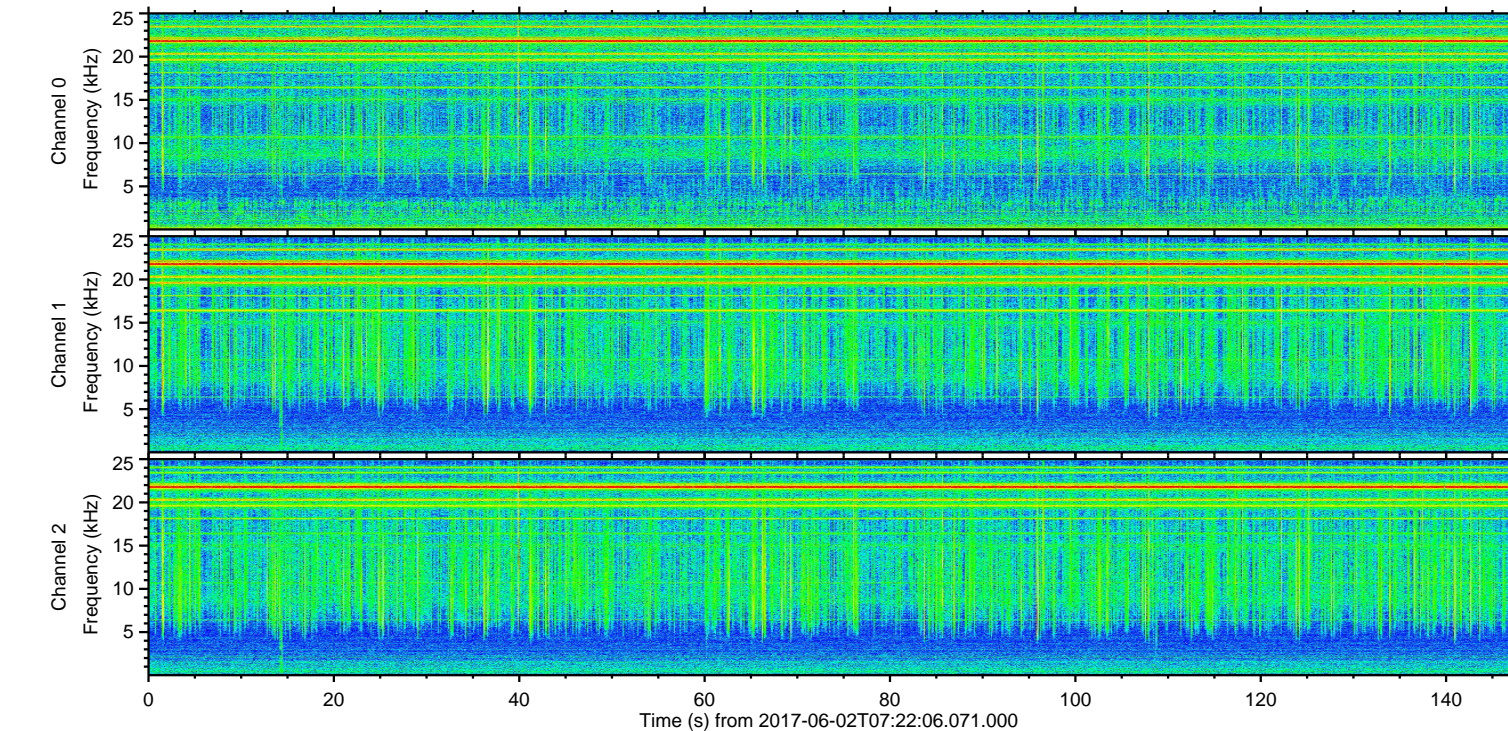
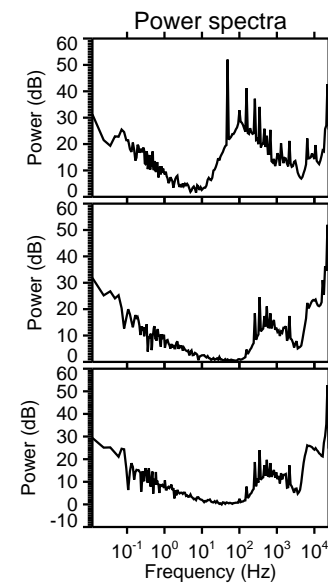
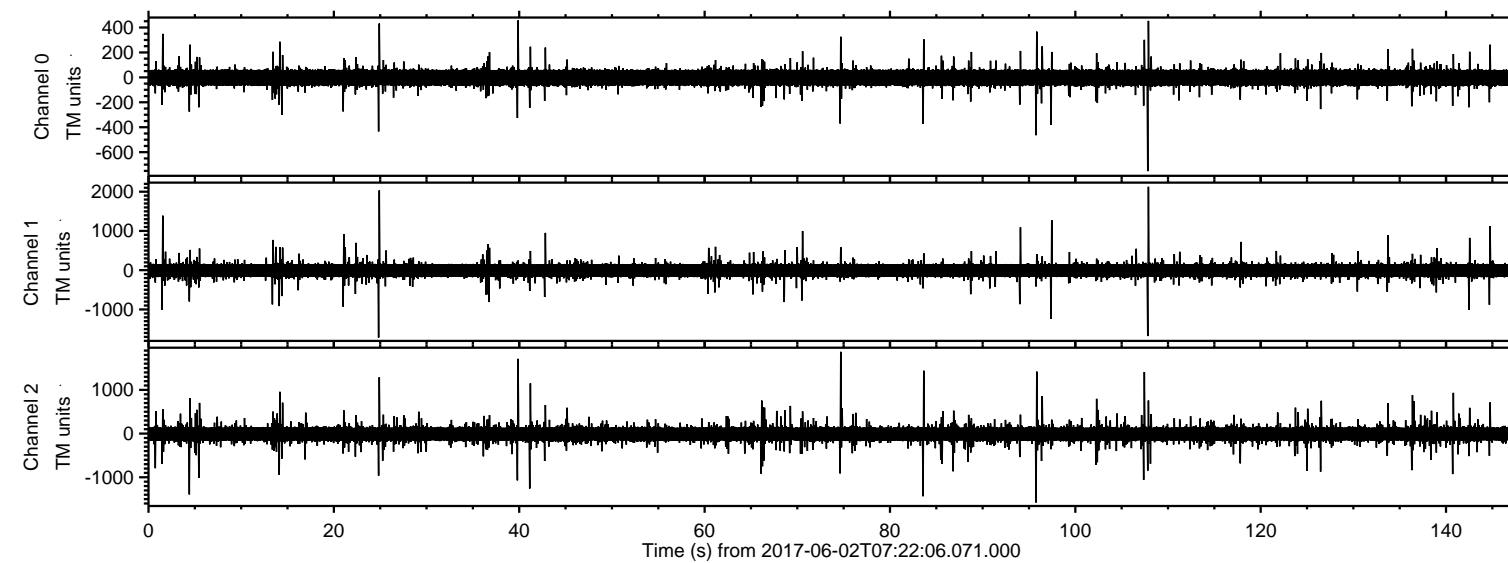

ELMAVAN 3D WAVEFORMS (Measured data sampled at 50 kHz) 51000 packets of 144 samples from 2017-06-02T07:22:06.071.000. Part 108/147

Processed Fri Jun 2 09:30:26 2017 by ELM ver.2012-10-06 from 001\_\_elm20170602\_072205\_\_dat00.bin

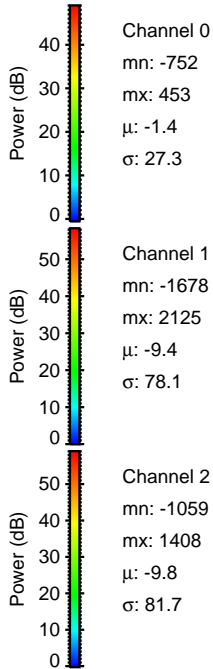
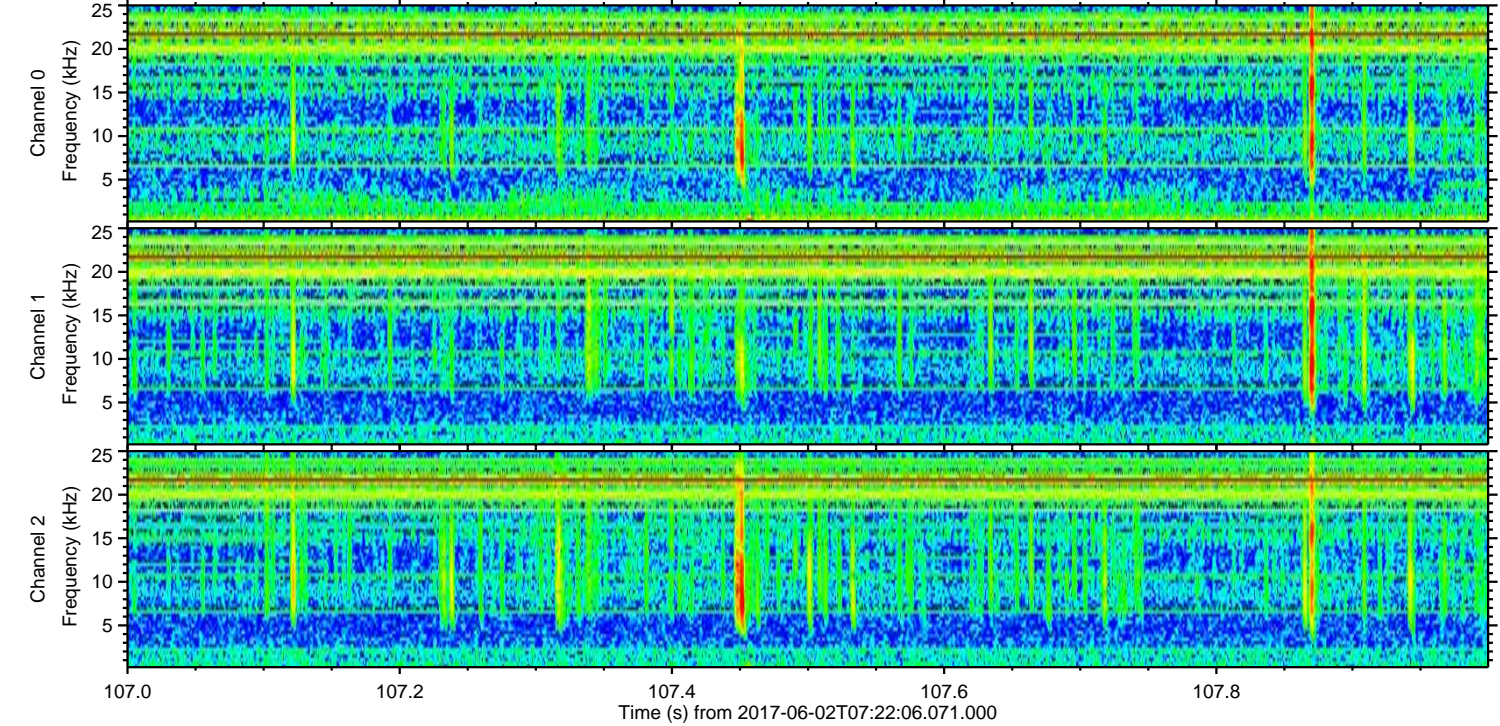
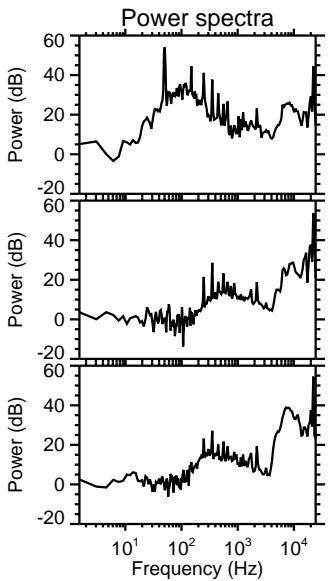
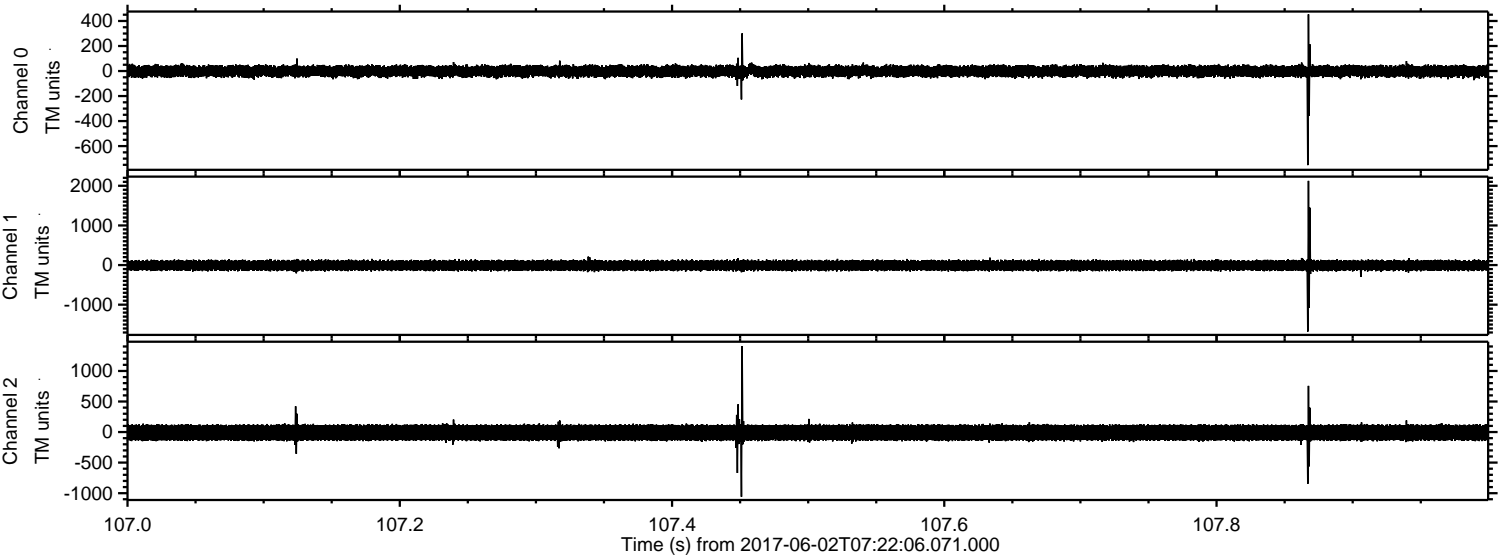



Processed Fri Jun 2 09:30:26 2017 by ELM ver.2012-10-06 from 001\_\_elm20170602\_072205\_\_dat00.bin

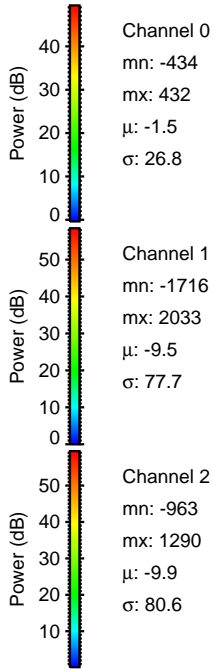
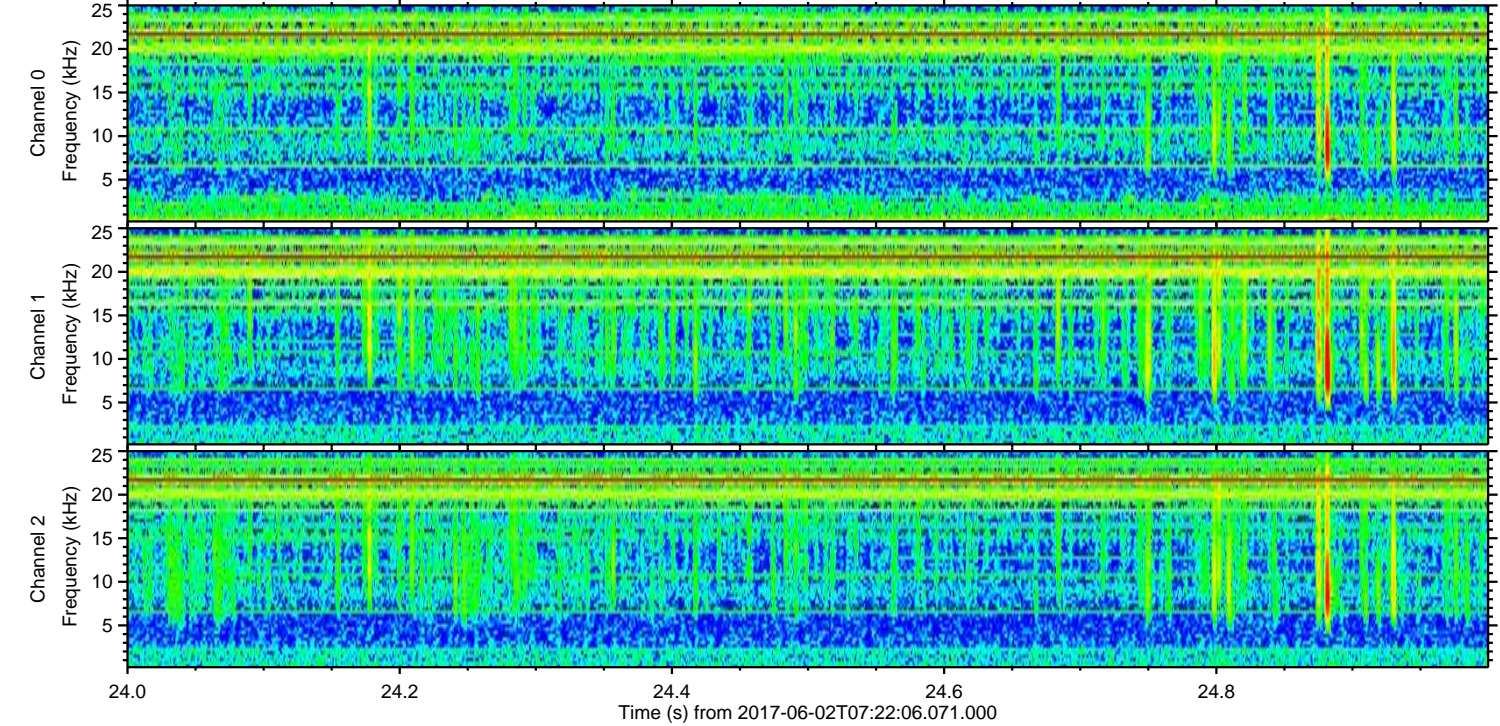
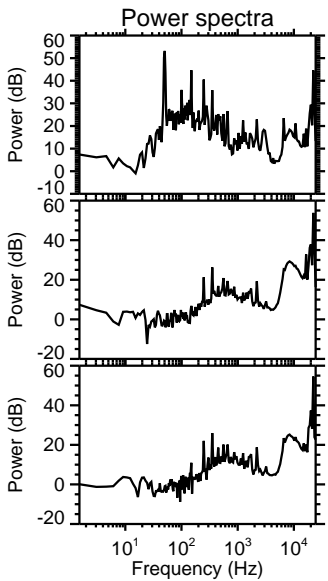
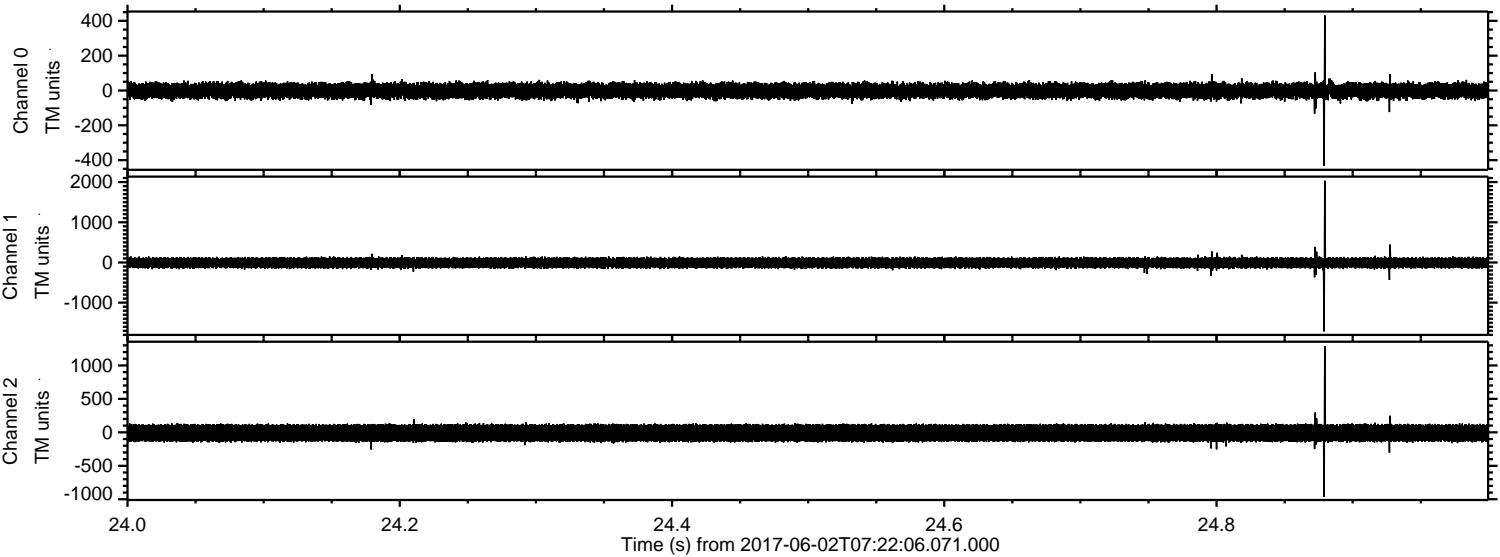



Processed Fri Jun 2 09:30:27 2017 by ELM ver.2012-10-06 from 001\_\_elm20170602\_072205\_\_dat00.bin

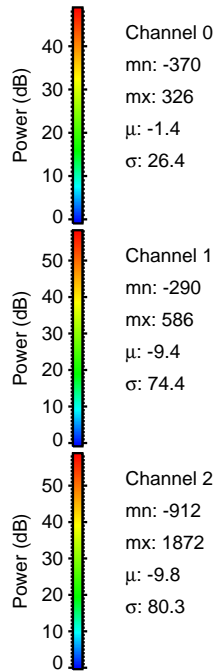
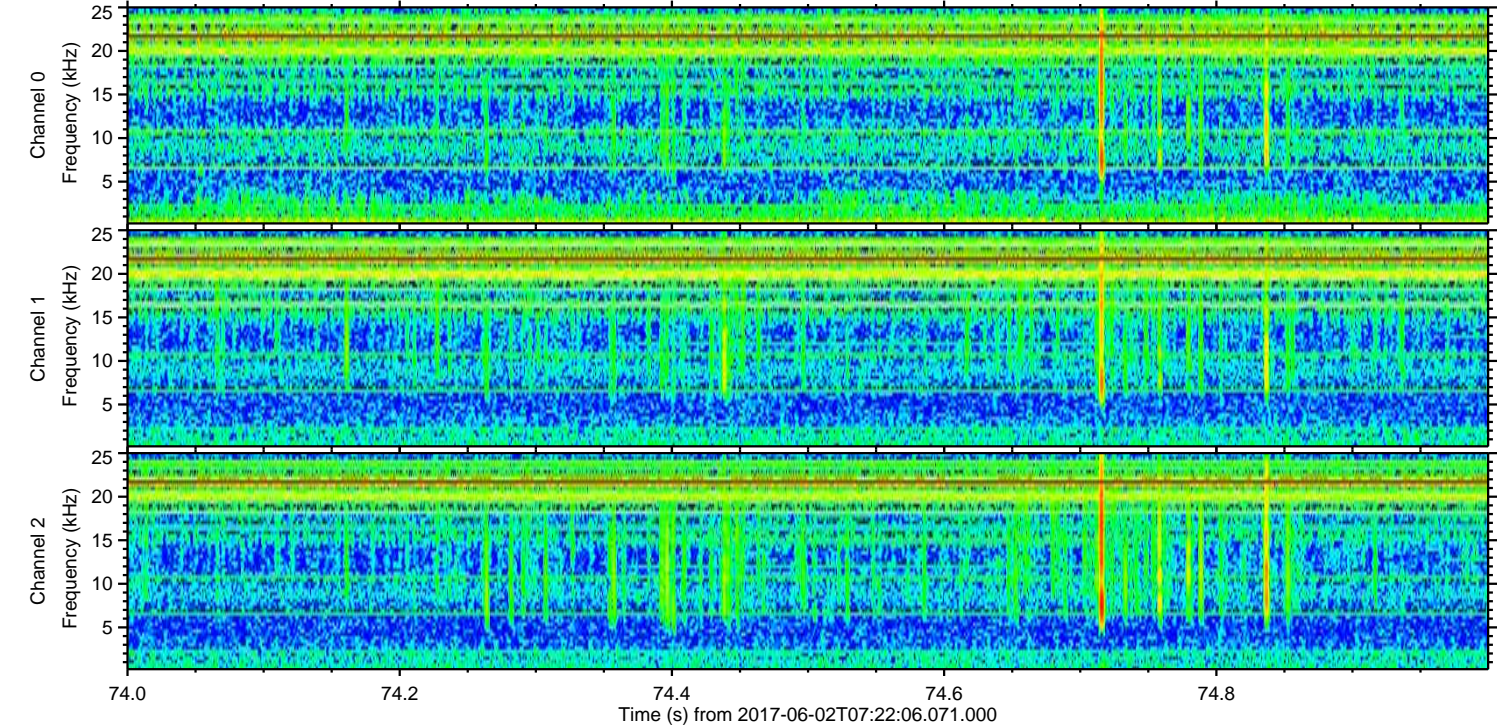
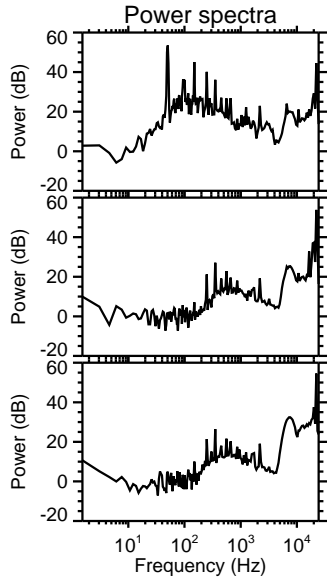
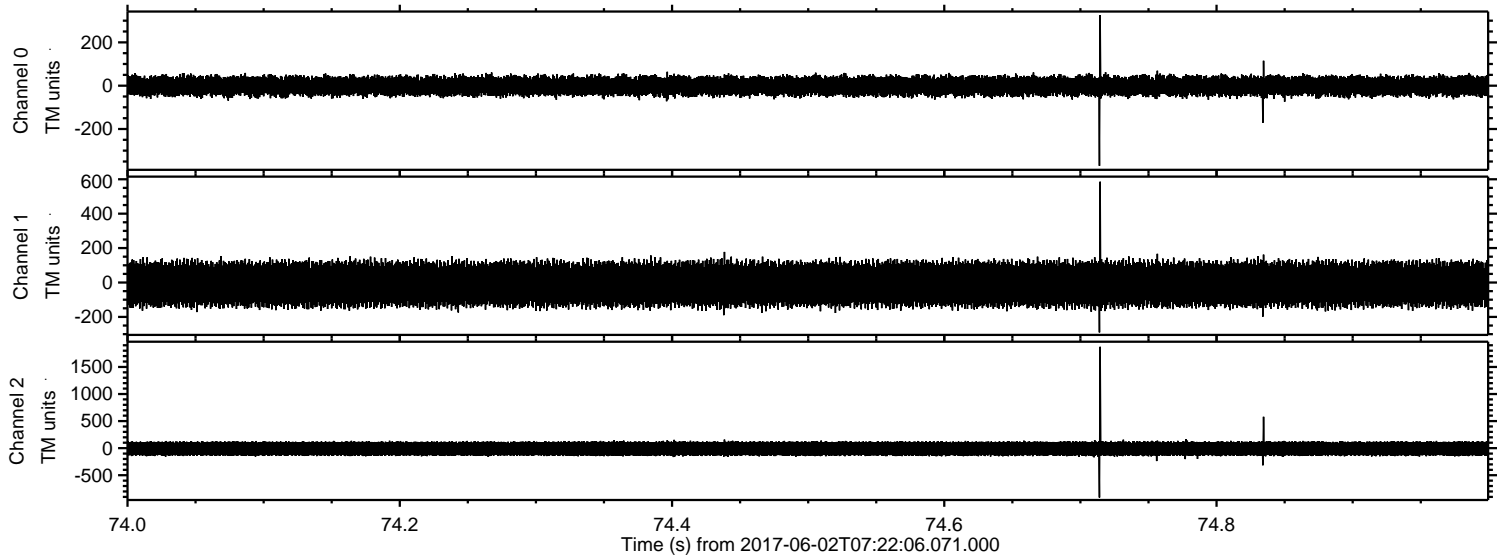



Processed Fri Jun 2 09:30:28 2017 by ELM ver.2012-10-06 from 001\_\_elm20170602\_072205\_\_dat00.bin

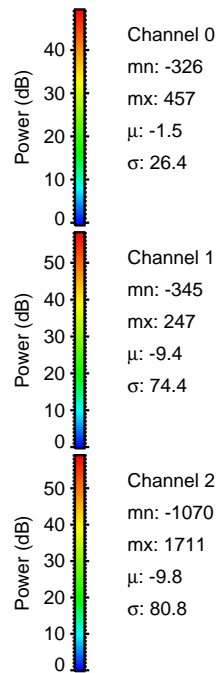
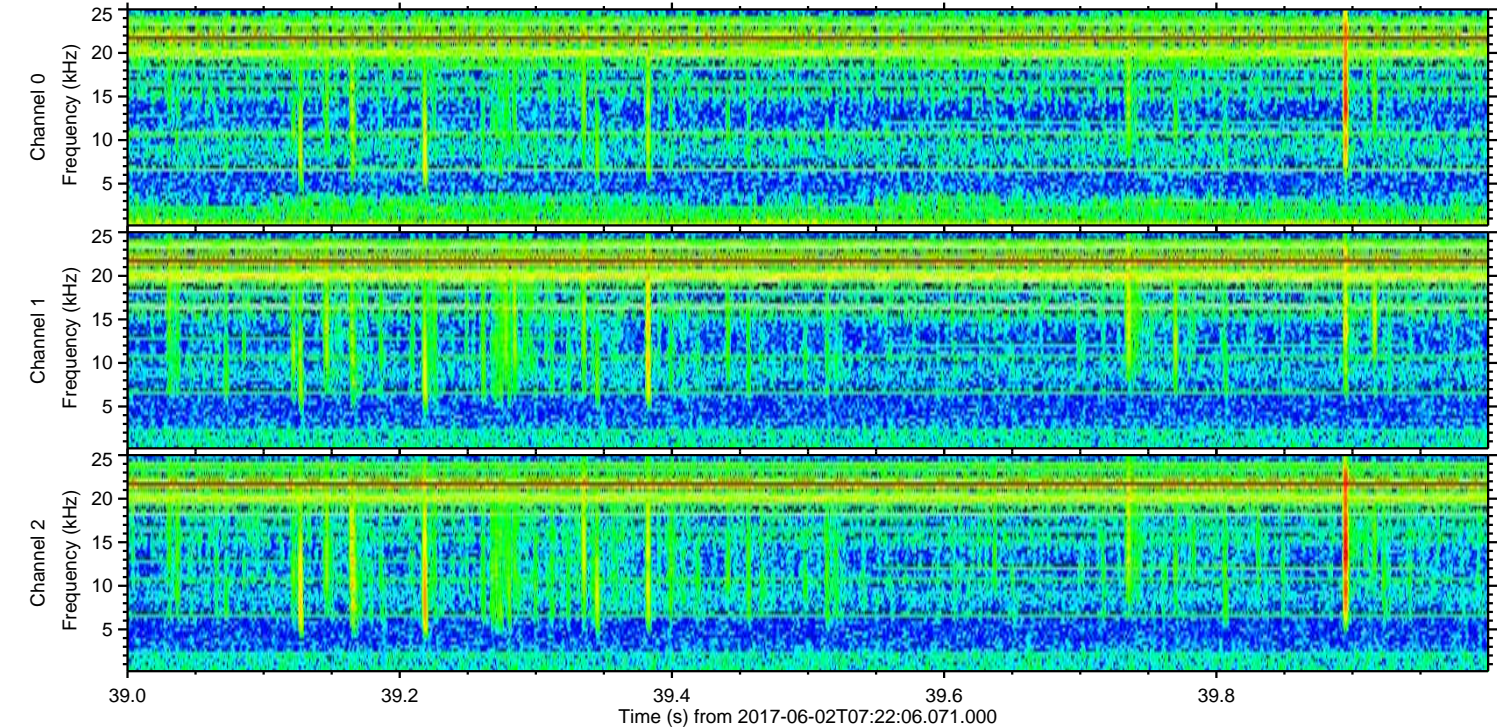
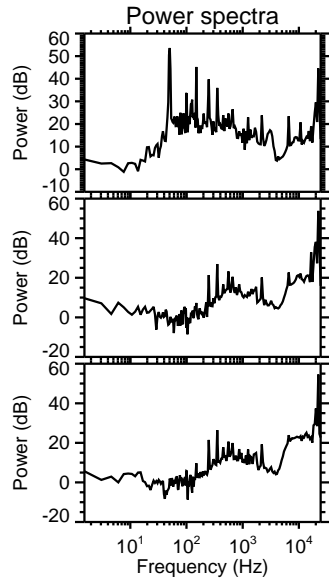
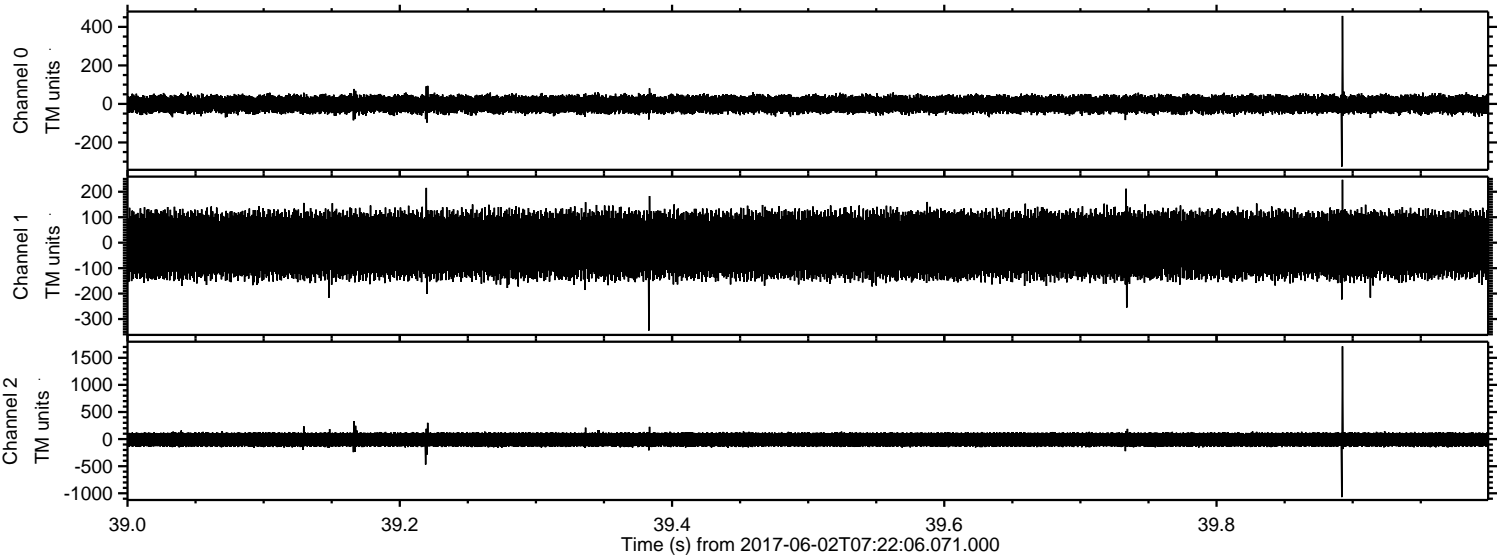



Processed Fri Jun 2 09:30:29 2017 by ELM ver.2012-10-06 from 001\_\_elm20170602\_072205\_\_dat00.bin

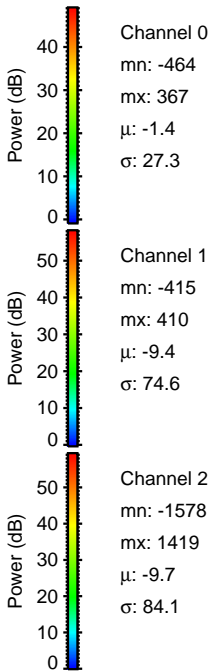
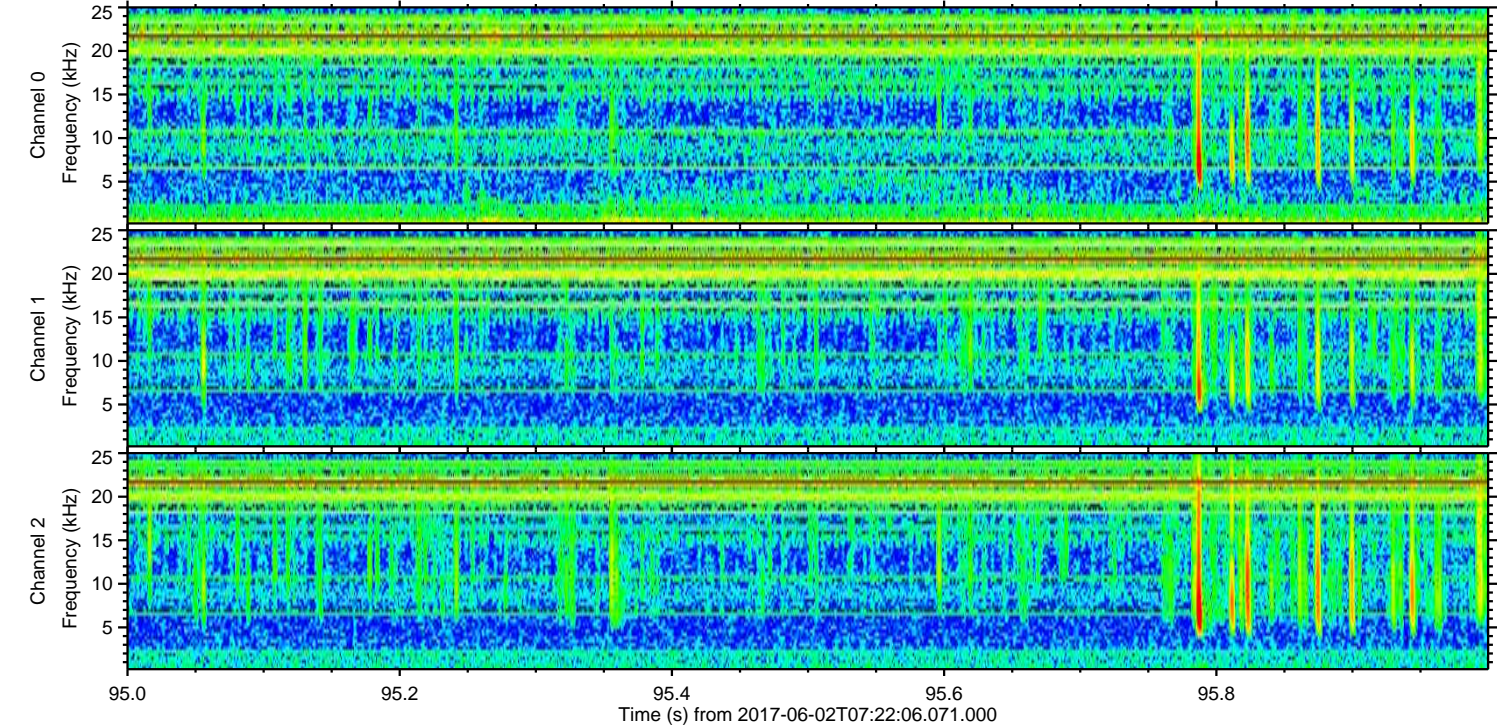
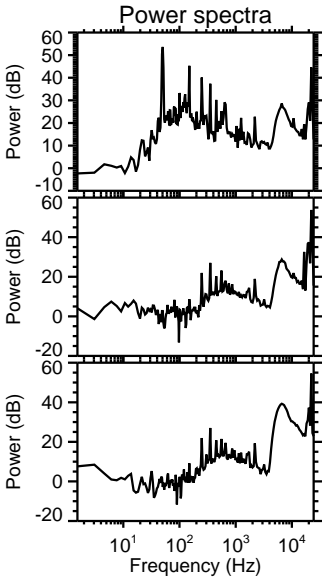
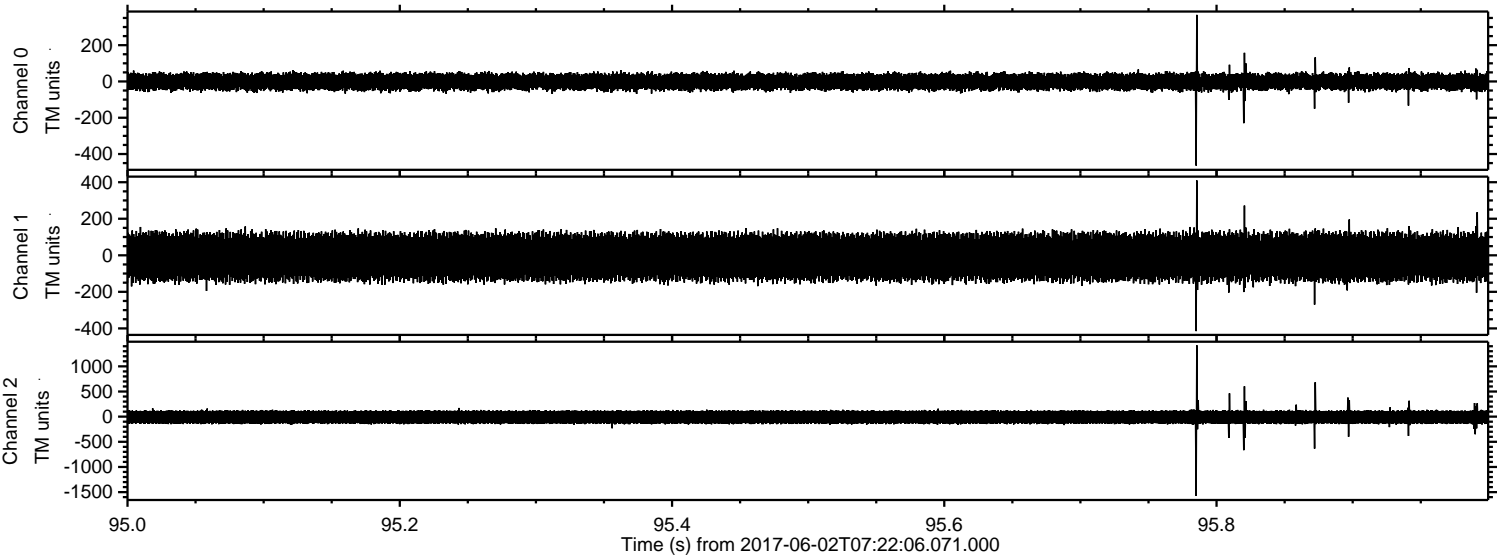



Processed Fri Jun 2 09:30:30 2017 by ELM ver.2012-10-06 from 001\_\_elm20170602\_072205\_\_dat00.bin

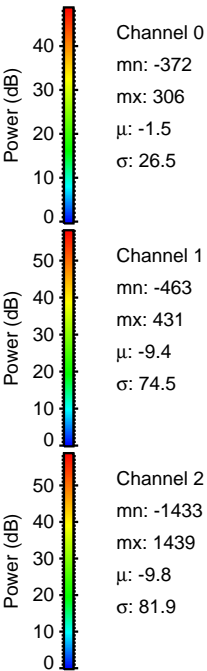
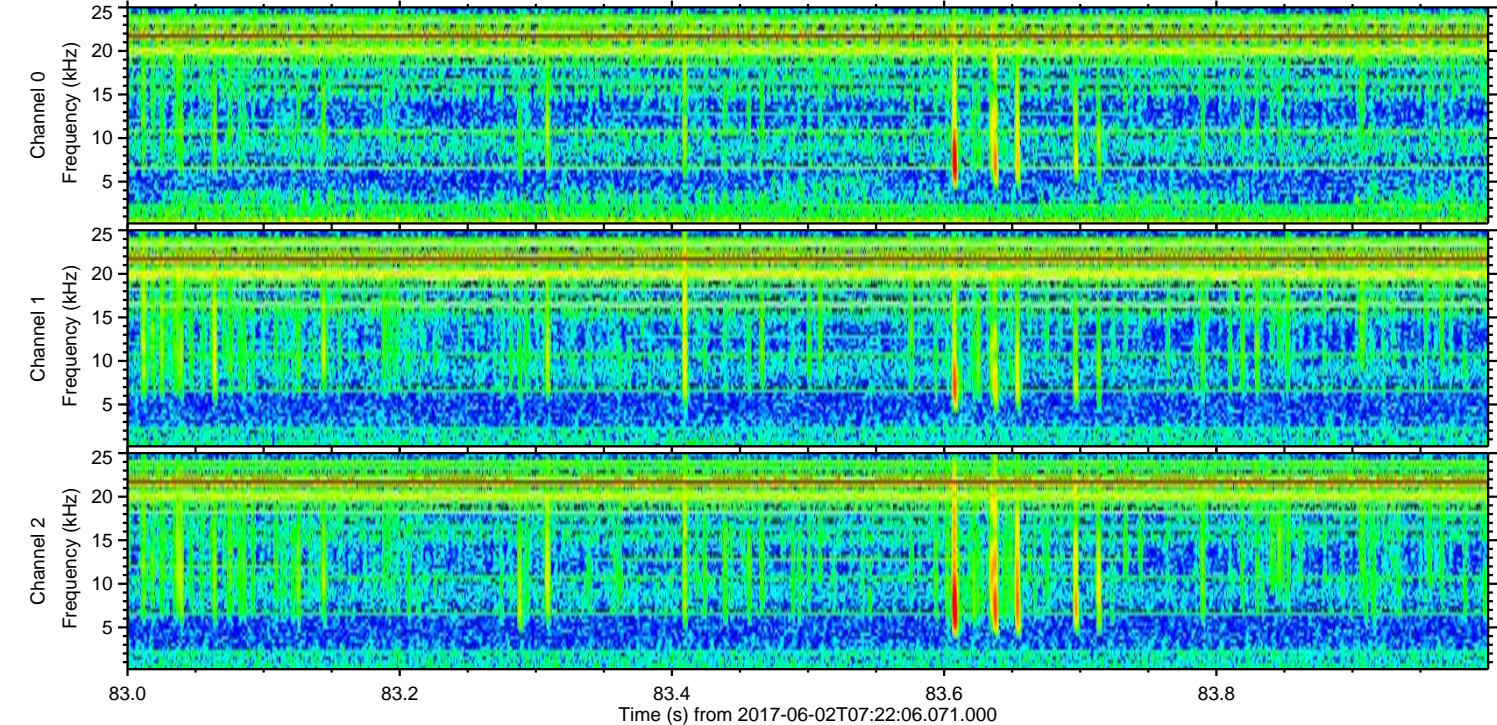
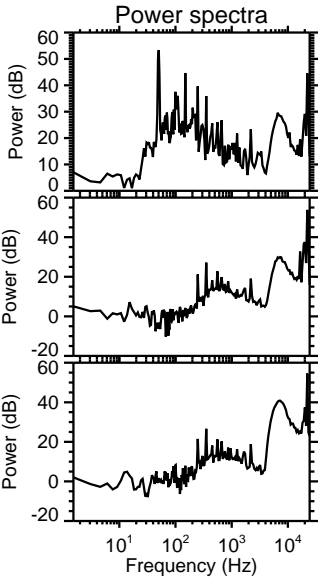
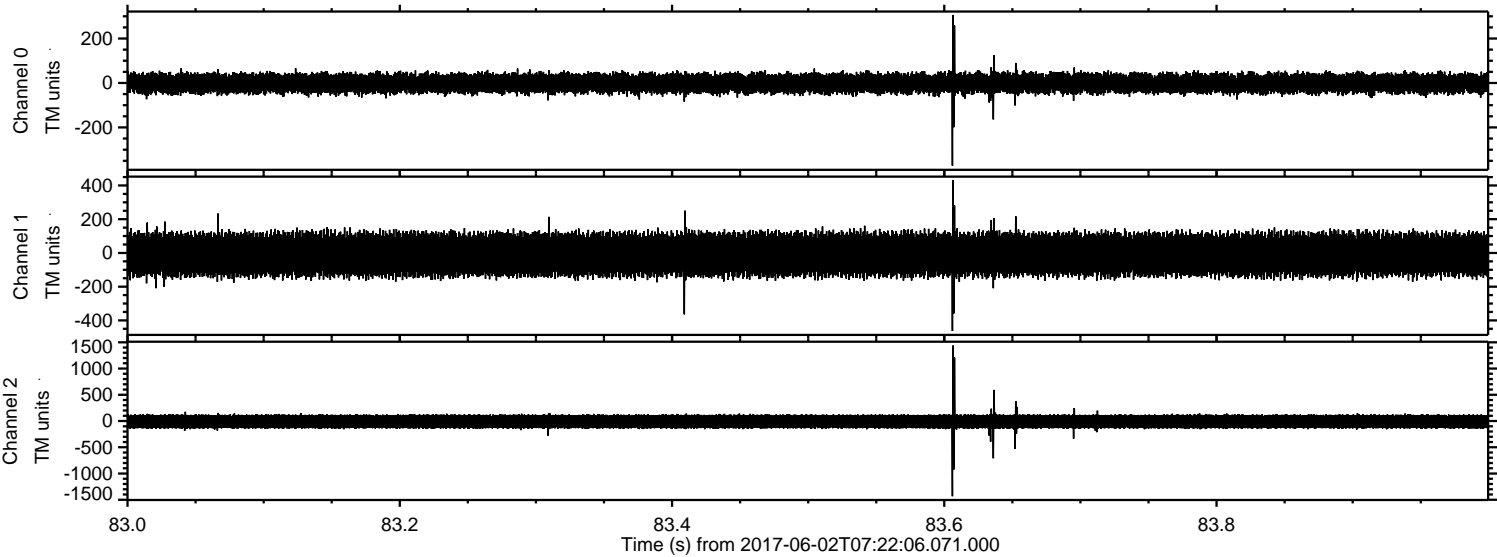



Processed Fri Jun 2 09:30:30 2017 by ELM ver.2012-10-06 from 001\_\_elm20170602\_072205\_\_dat00.bin

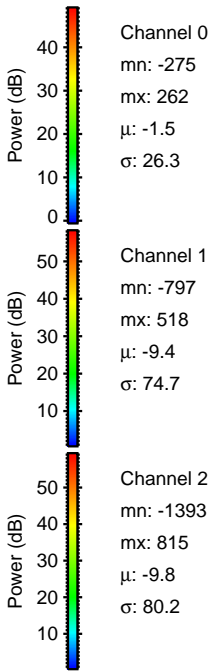
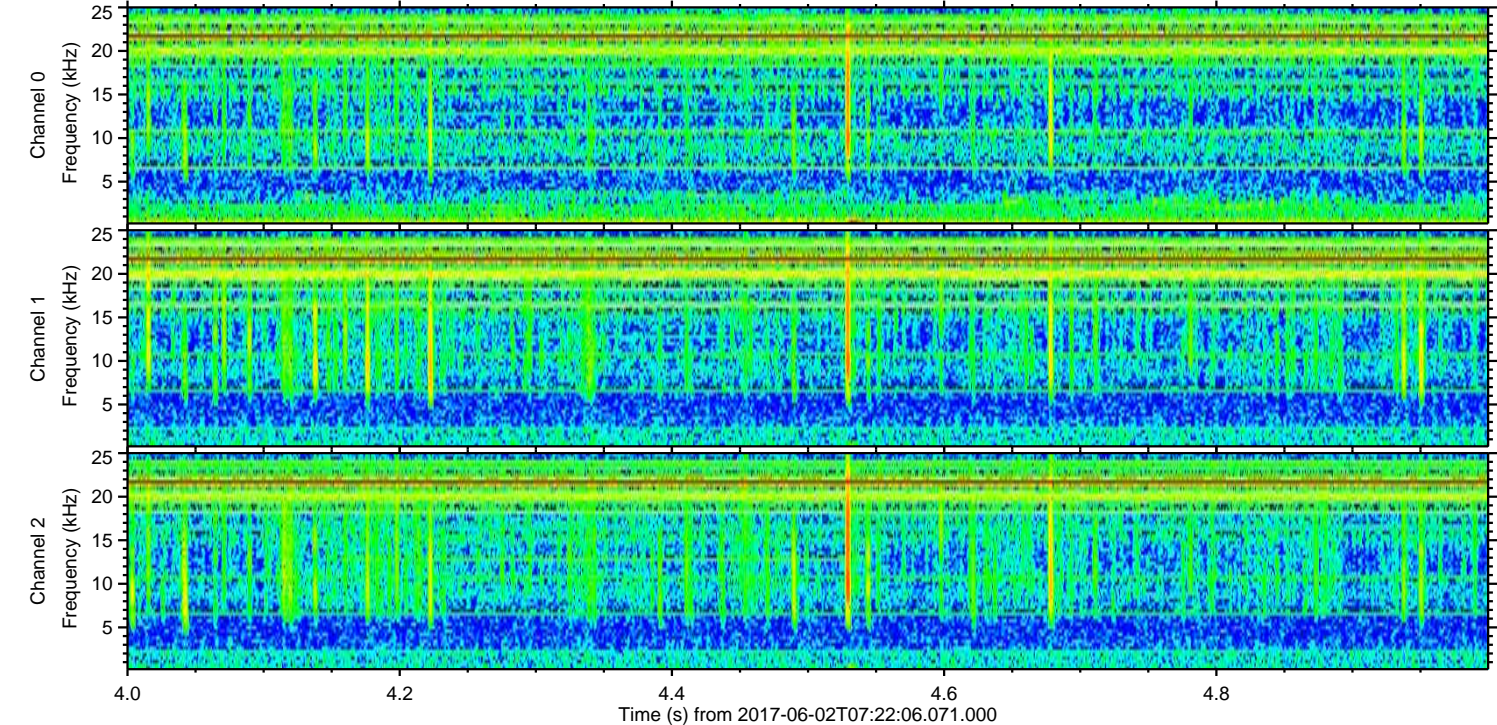
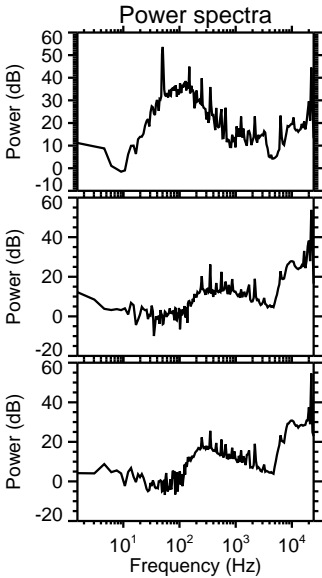
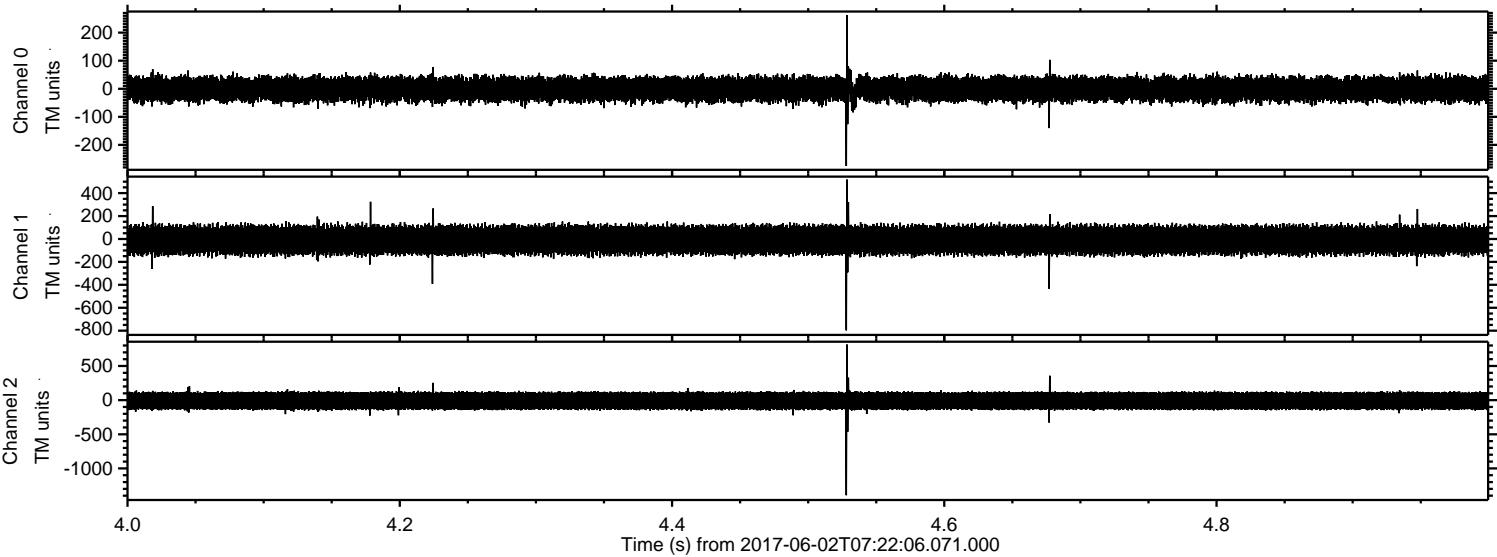



ELMAVAN 3D WAVEFORMS (Measured data sampled at 50 kHz) 51000 packets of 144 samples from 2017-06-02T07:22:06.071.000. Part 2/147

Processed Fri Jun 2 09:30:31 2017 by ELM ver.2012-10-06 from 001\_\_elm20170602\_072205\_\_dat00.bin

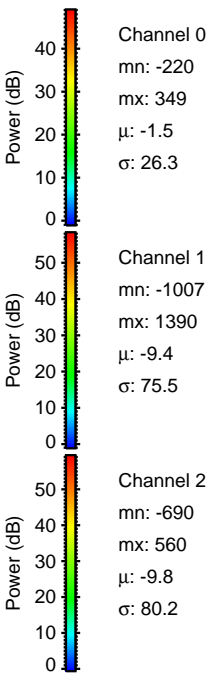
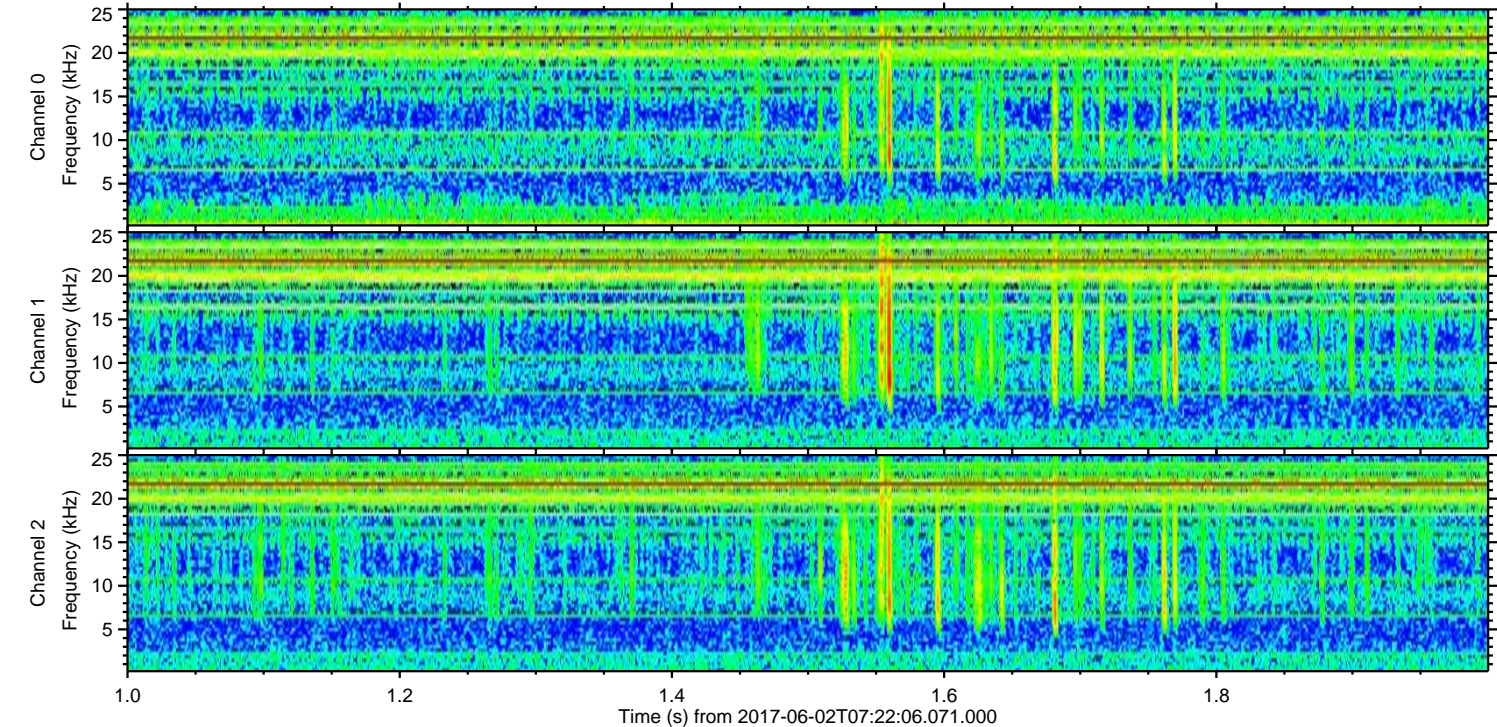
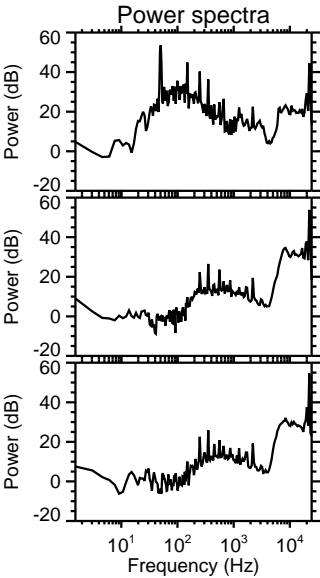
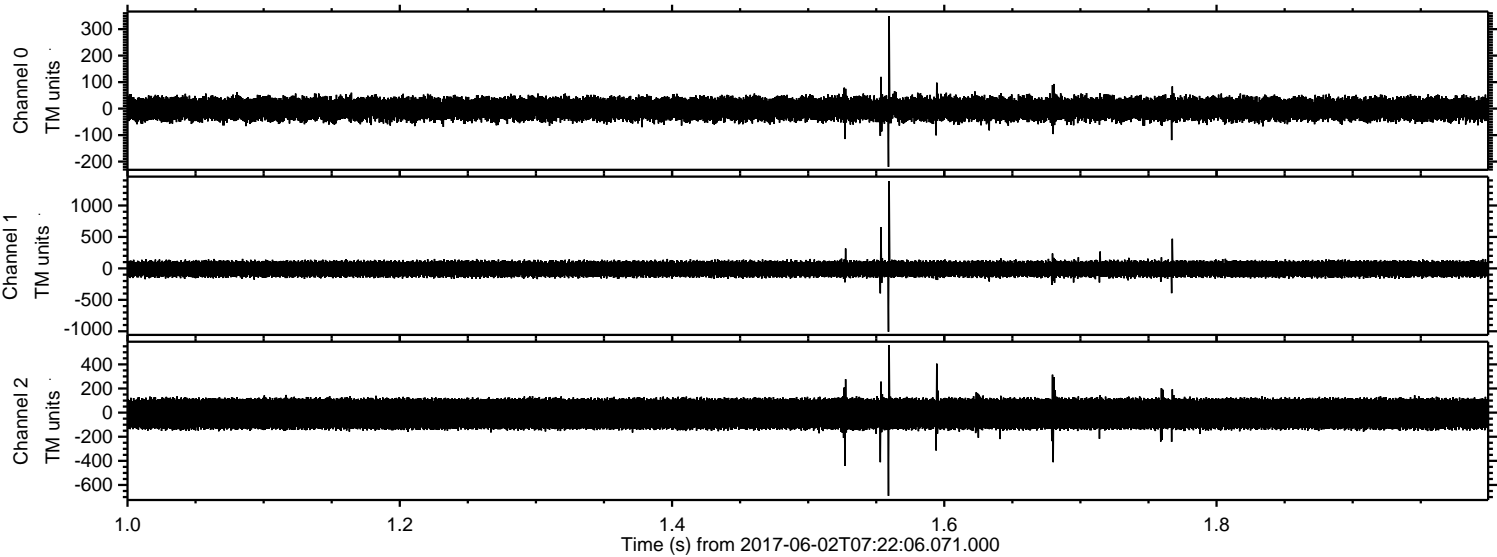



Processed Fri Jun 2 09:30:32 2017 by ELM ver.2012-10-06 from 001\_\_elm20170602\_072205\_\_dat00.bin

