

ELMAVAN 3D WAVEFORMS (Measured data sampled at 50 kHz) 51000 packets of 144 samples from 2017-06-02T03:21:56.393.999.

Processed Fri Jun 2 05:29:41 2017 by ELM ver.2012-10-06 from 001__elm20170602_032155__dat00.bin

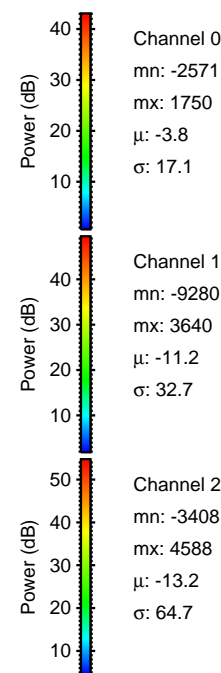
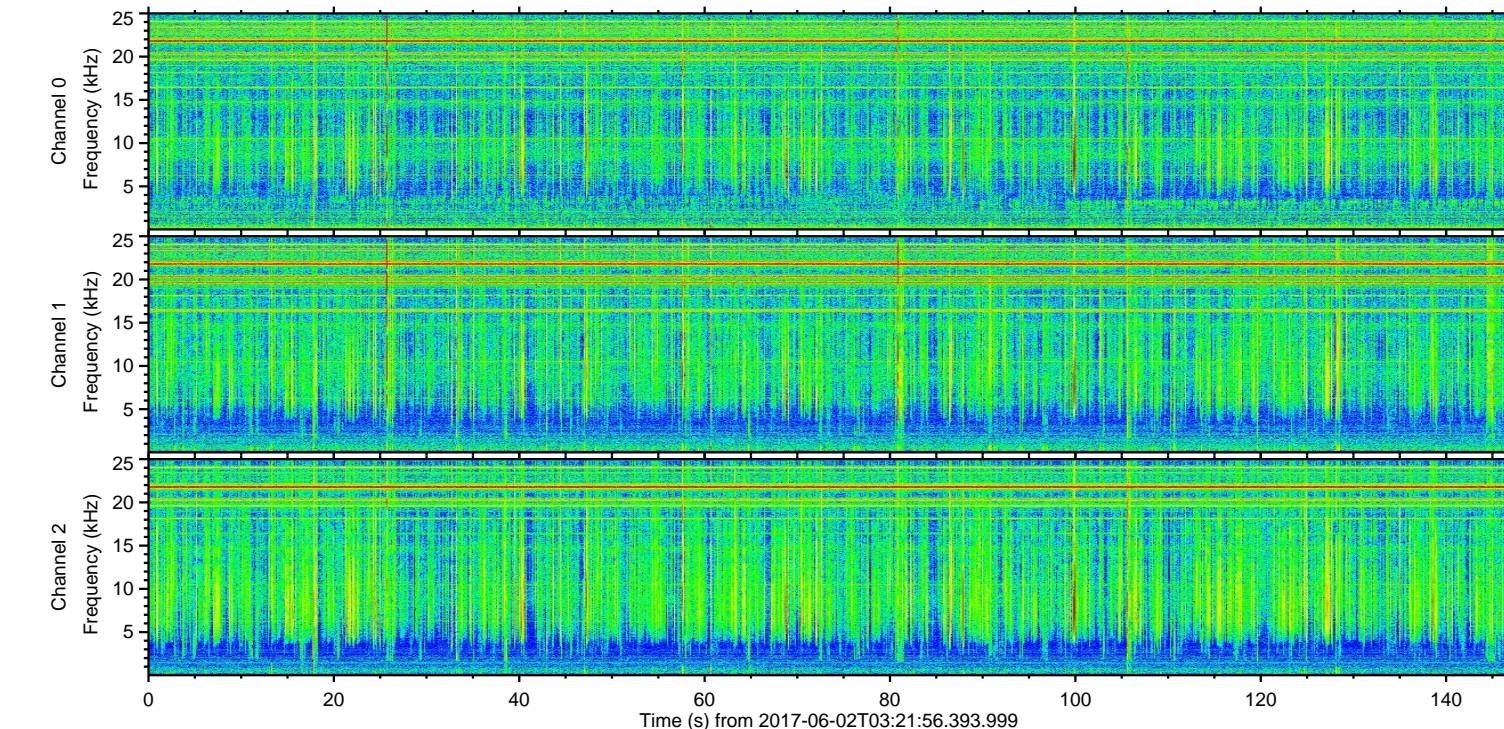
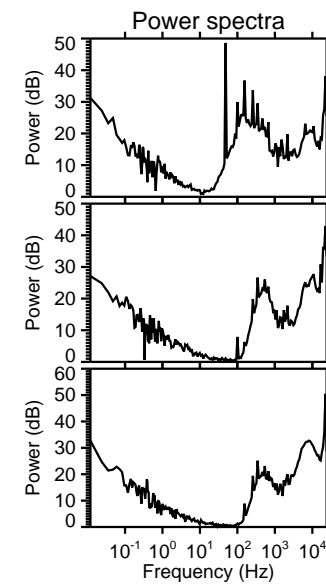
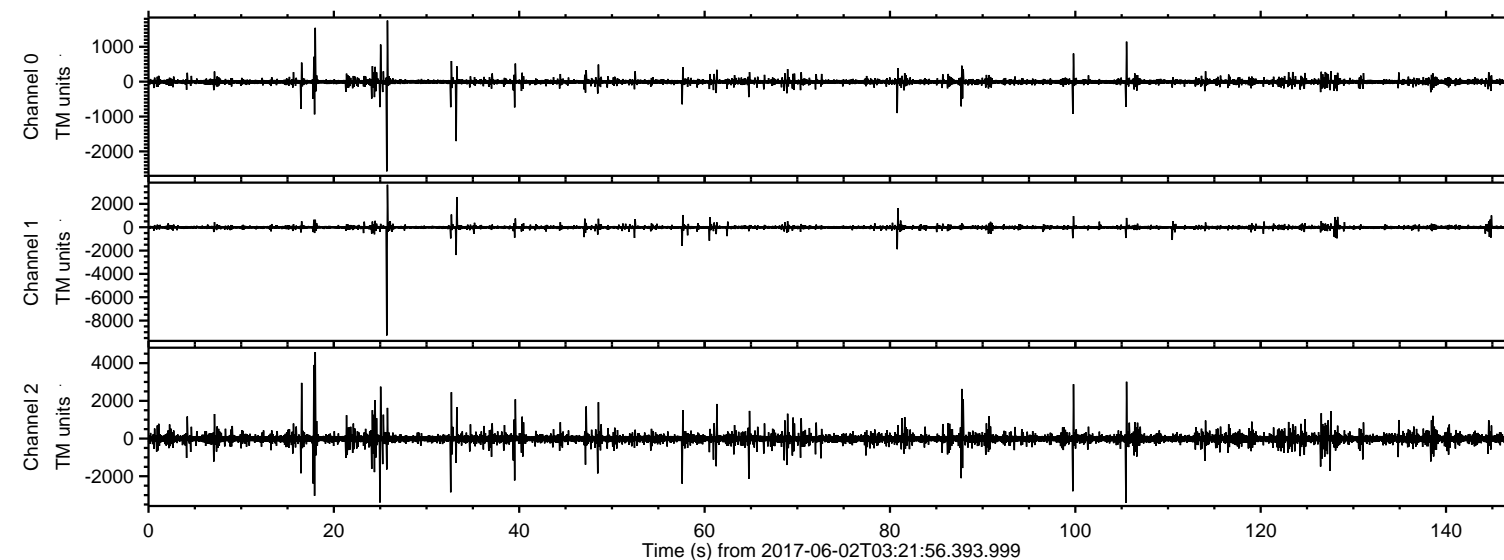

ELMAVAN 3D WAVEFORMS (Measured data sampled at 50 kHz) 51000 packets of 144 samples from 2017-06-02T03:21:56.393.999. Part 26/147

Processed Fri Jun 2 05:29:48 2017 by ELM ver.2012-10-06 from 001__elm20170602_032155__dat00.bin

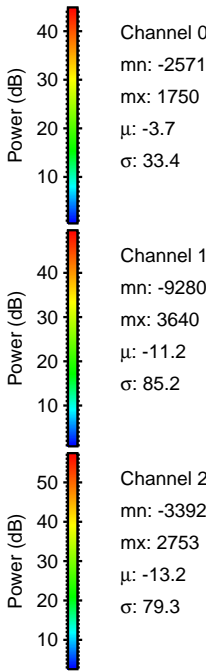
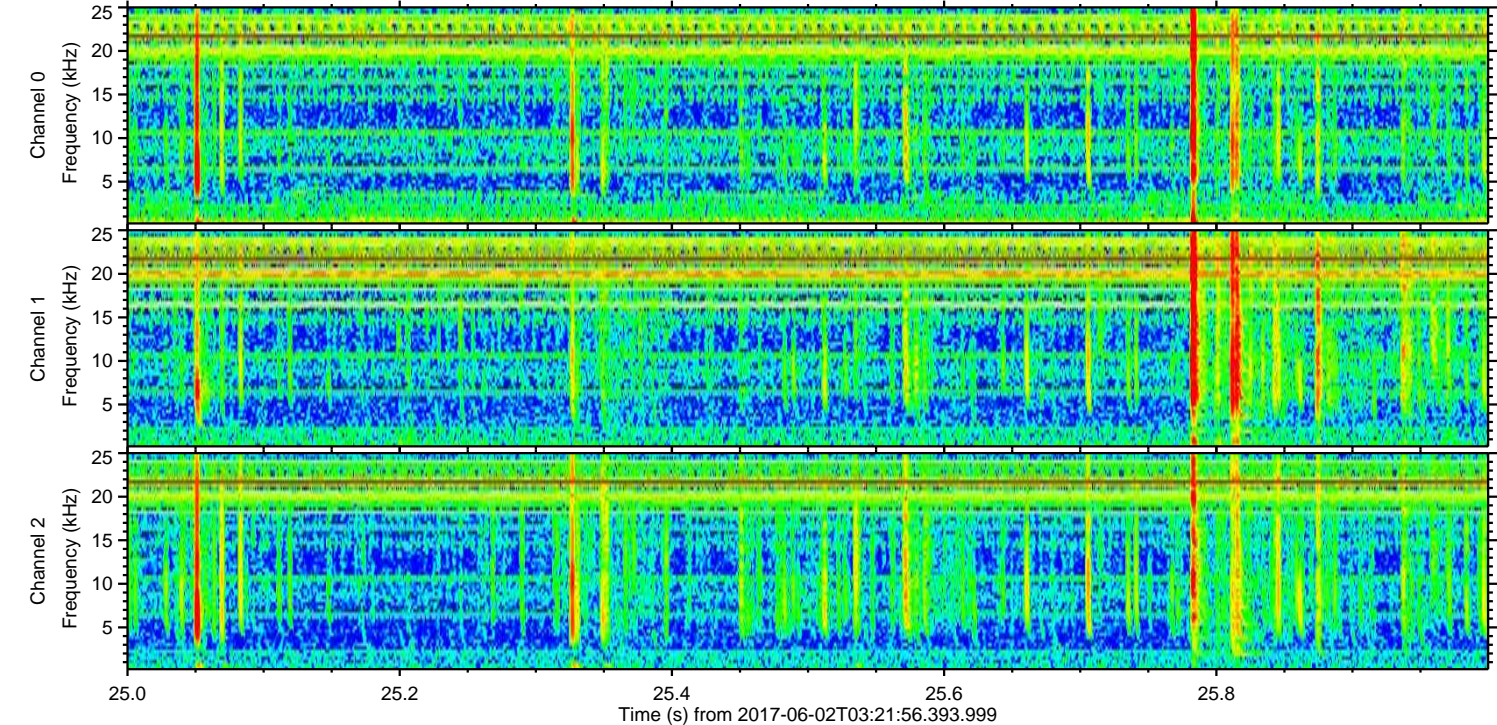
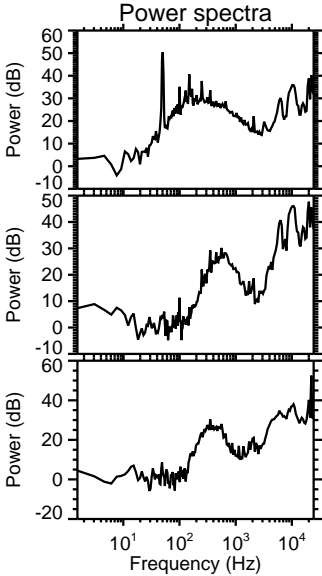
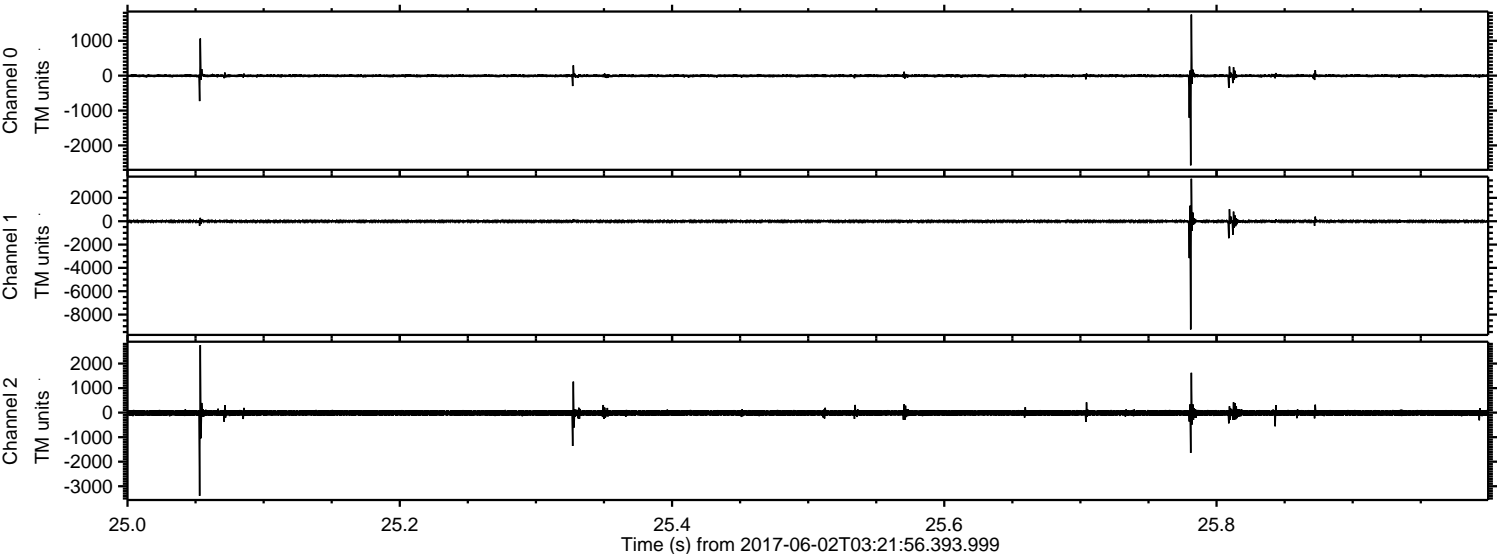

Processed Fri Jun 2 05:29:48 2017 by ELM ver.2012-10-06 from 001__elm20170602_032155__dat00.bin

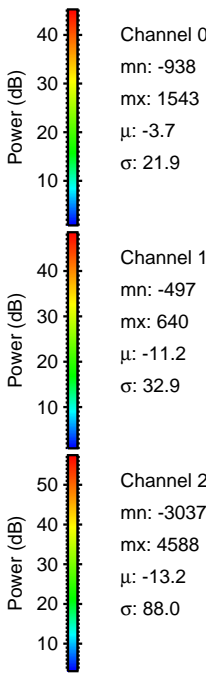
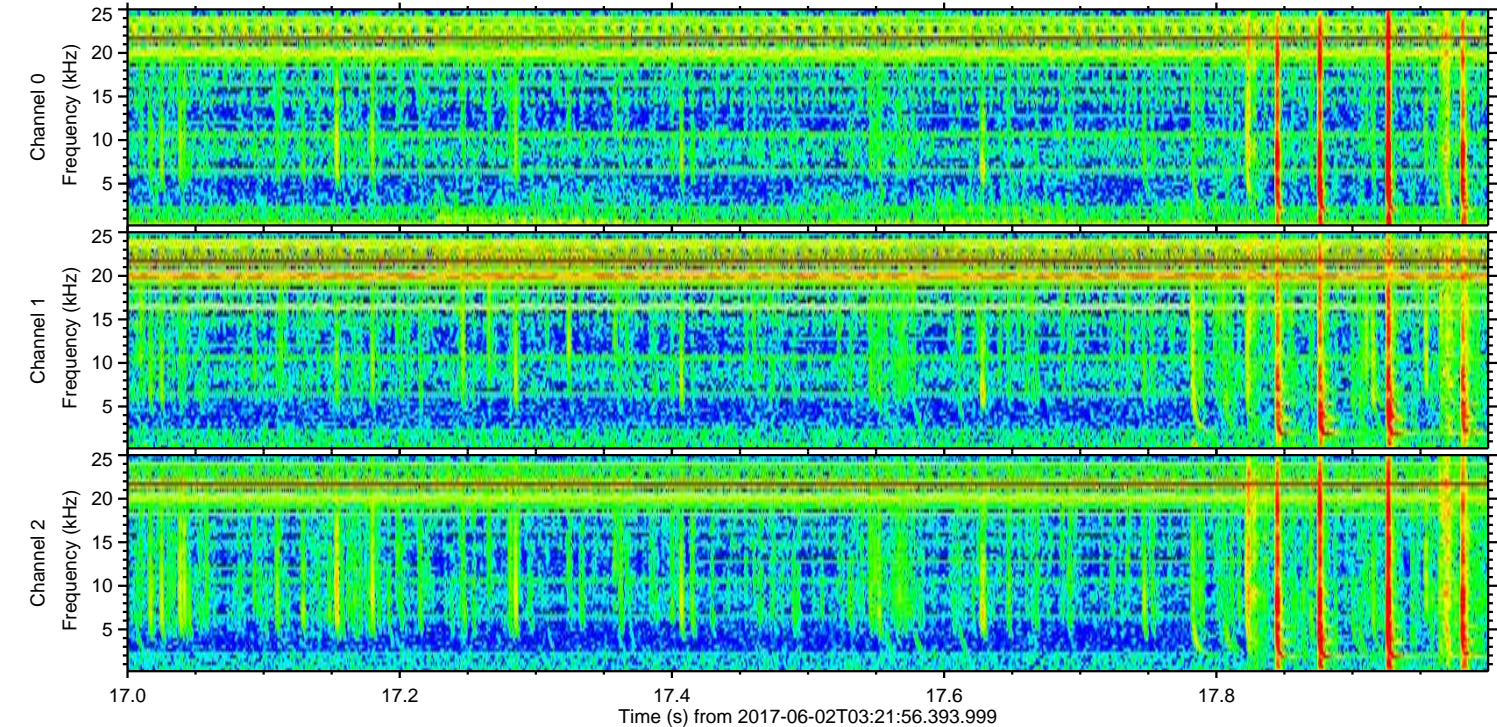
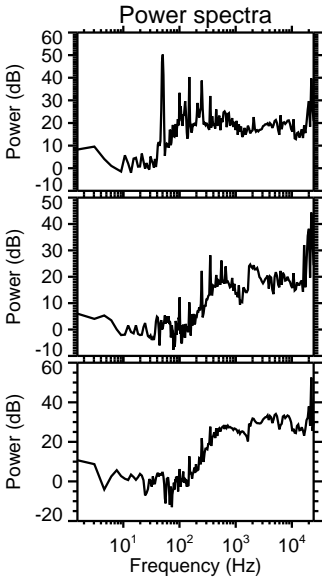
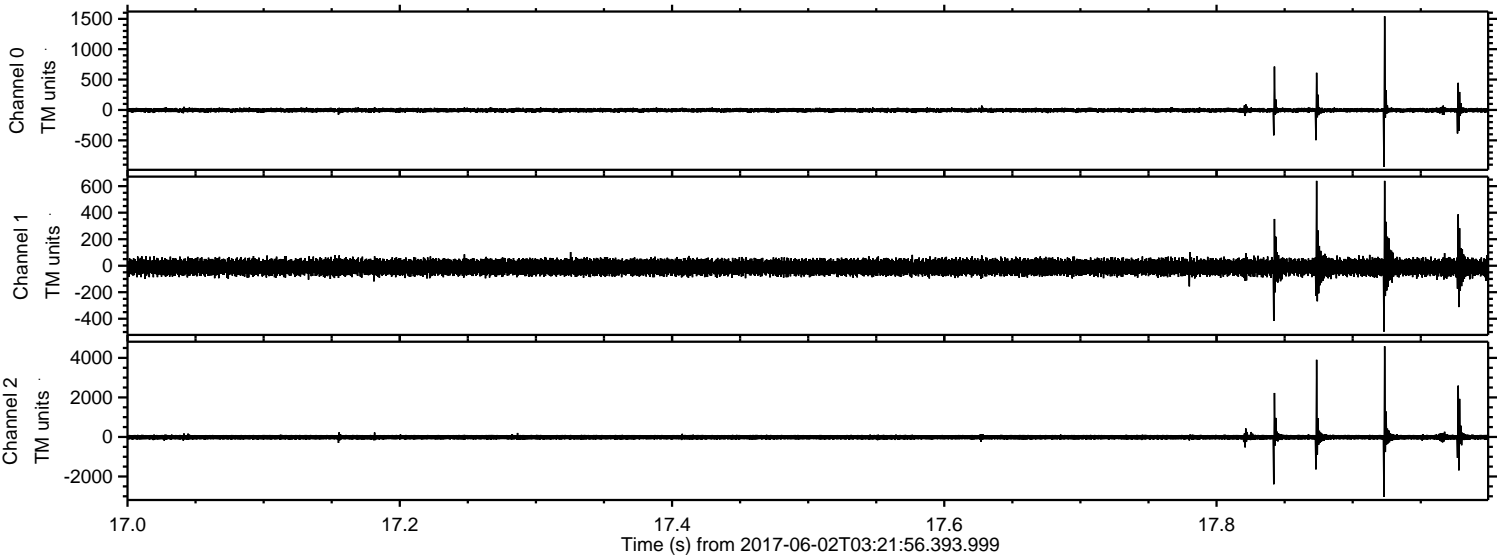

ELMAVAN 3D WAVEFORMS (Measured data sampled at 50 kHz) 51000 packets of 144 samples from 2017-06-02T03:21:56.393.999. Part 106/147

Processed Fri Jun 2 05:29:49 2017 by ELM ver.2012-10-06 from 001__elm20170602_032155__dat00.bin

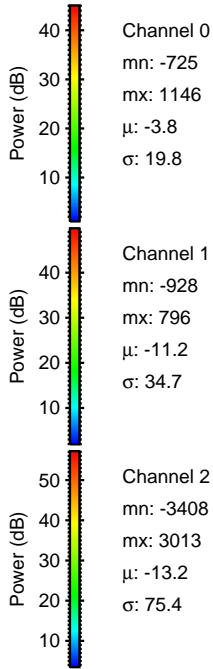
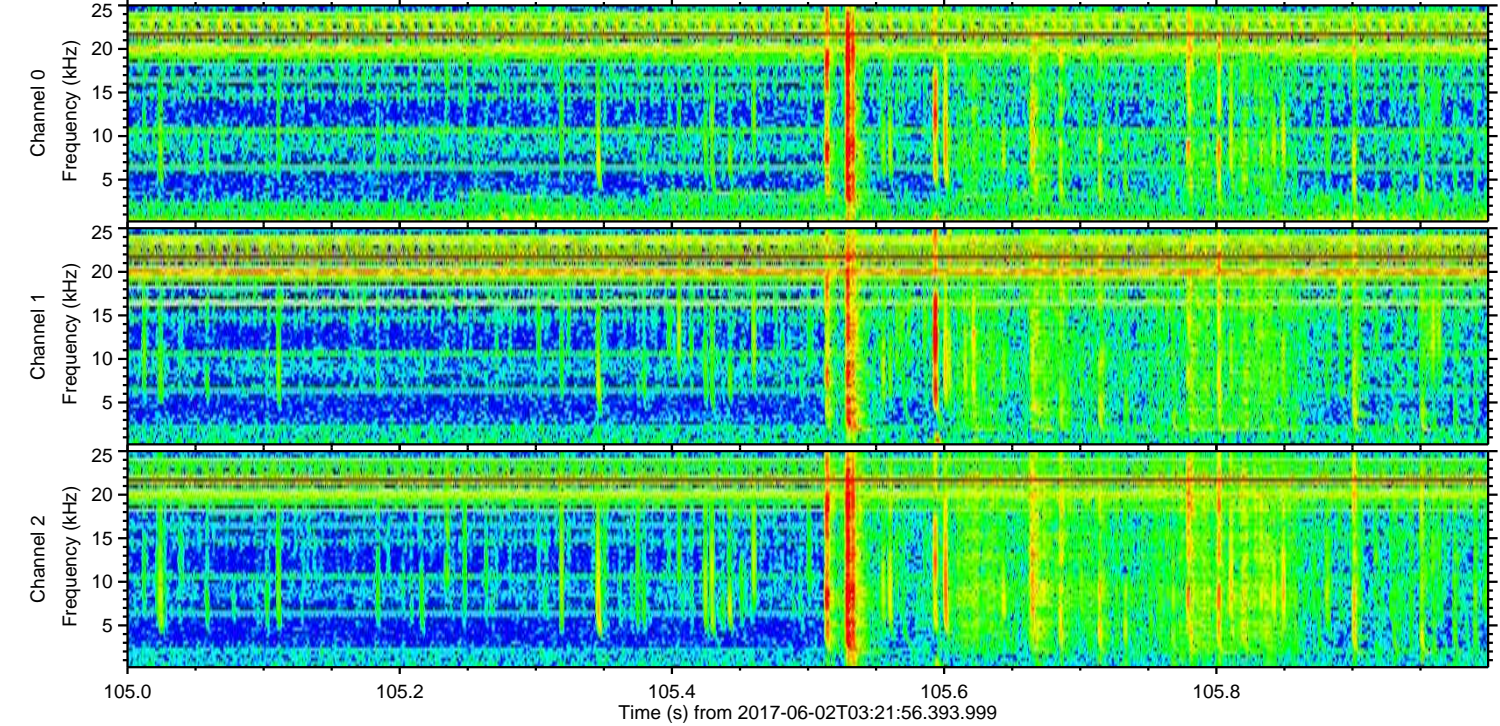
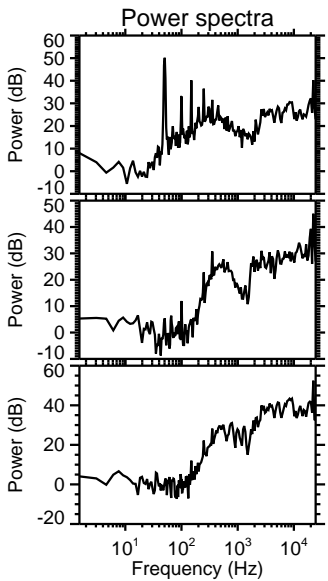
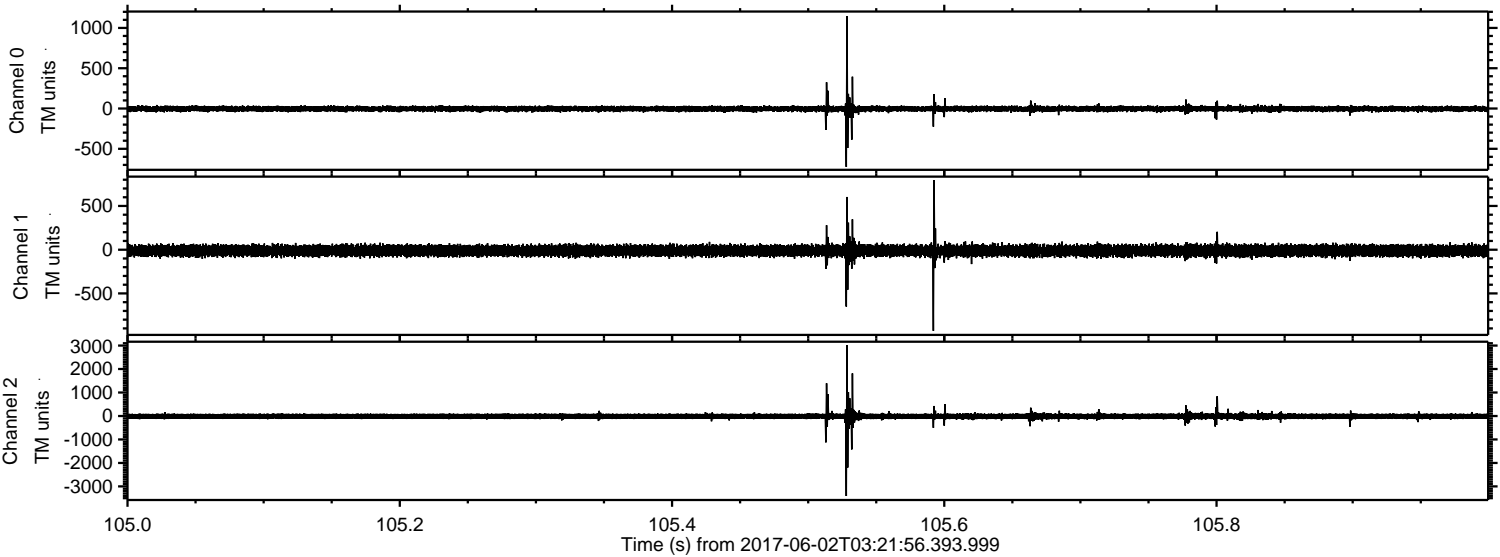

Channel 0
mn: -725
mx: 1146
 μ : -3.8
 σ : 19.8

Channel 1
mn: -928
mx: 796
 μ : -11.2
 σ : 34.7

Channel 2
mn: -3408
mx: 3013
 μ : -13.2
 σ : 75.4

ELMAVAN 3D WAVEFORMS (Measured data sampled at 50 kHz) 51000 packets of 144 samples from 2017-06-02T03:21:56.393.999. Part 17/147

Processed Fri Jun 2 05:29:50 2017 by ELM ver.2012-10-06 from 001__elm20170602_032155__dat00.bin

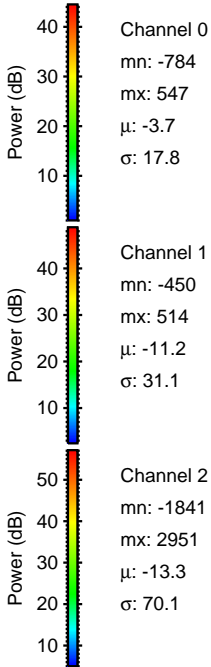
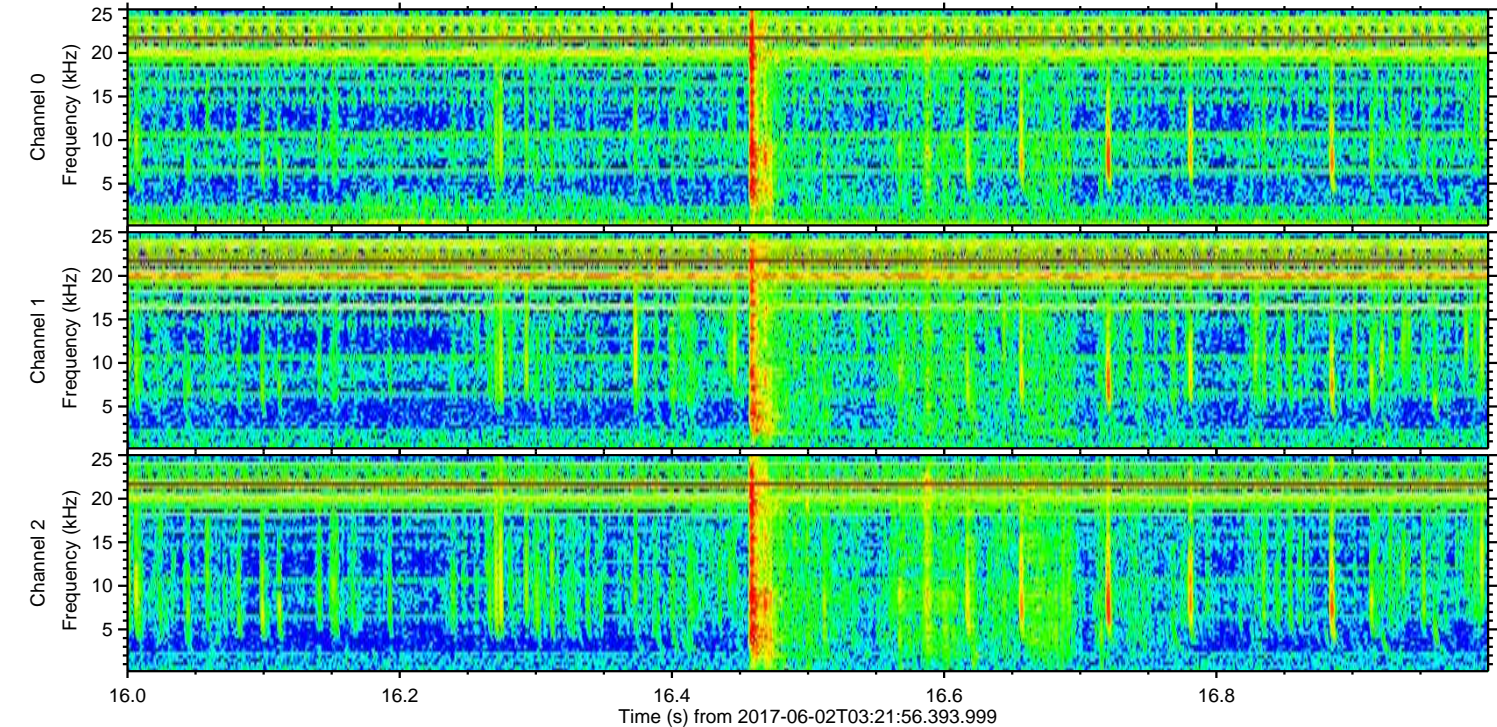
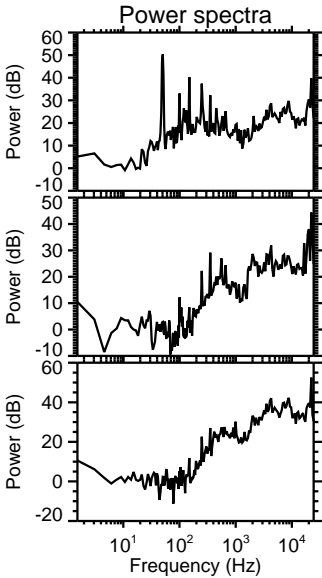
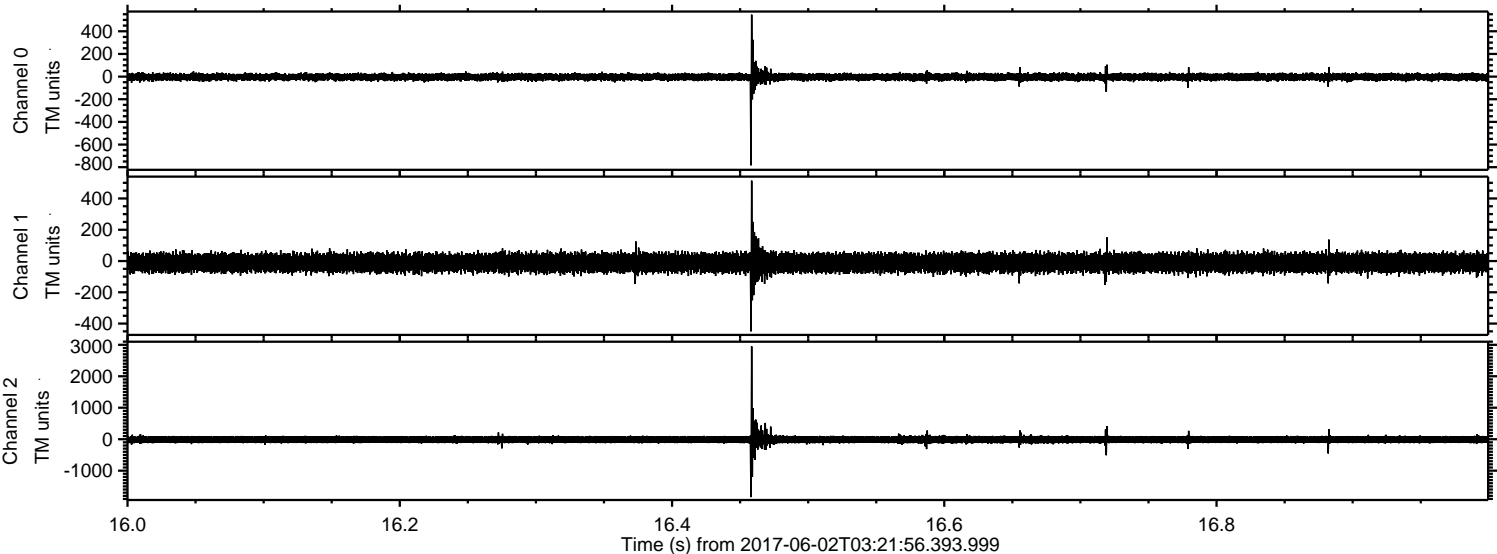

ELMAVAN 3D WAVEFORMS (Measured data sampled at 50 kHz) 51000 packets of 144 samples from 2017-06-02T03:21:56.393.999. Part 100/147

Processed Fri Jun 2 05:29:51 2017 by ELM ver.2012-10-06 from 001__elm20170602_032155__dat00.bin

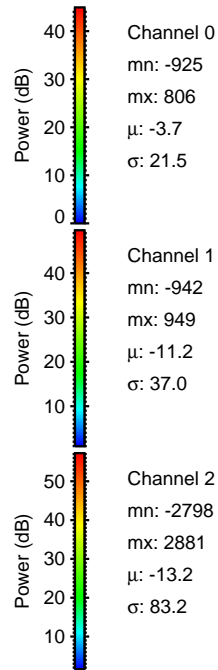
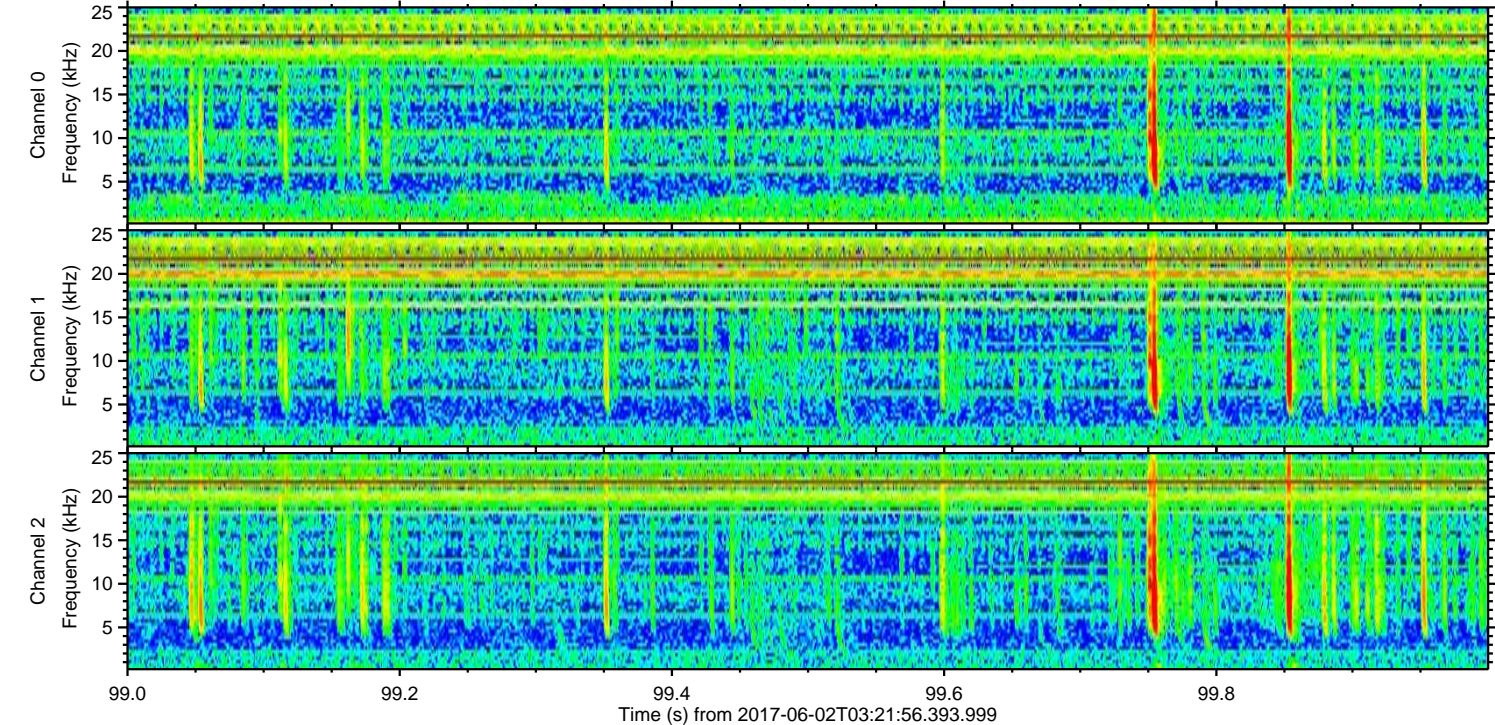
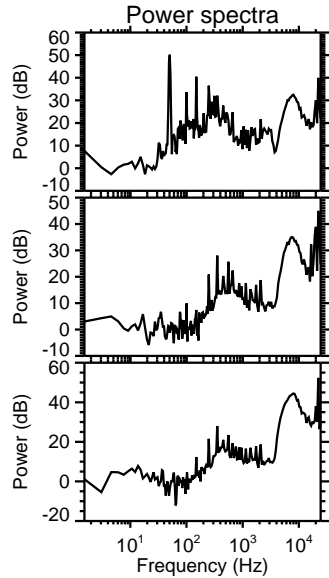
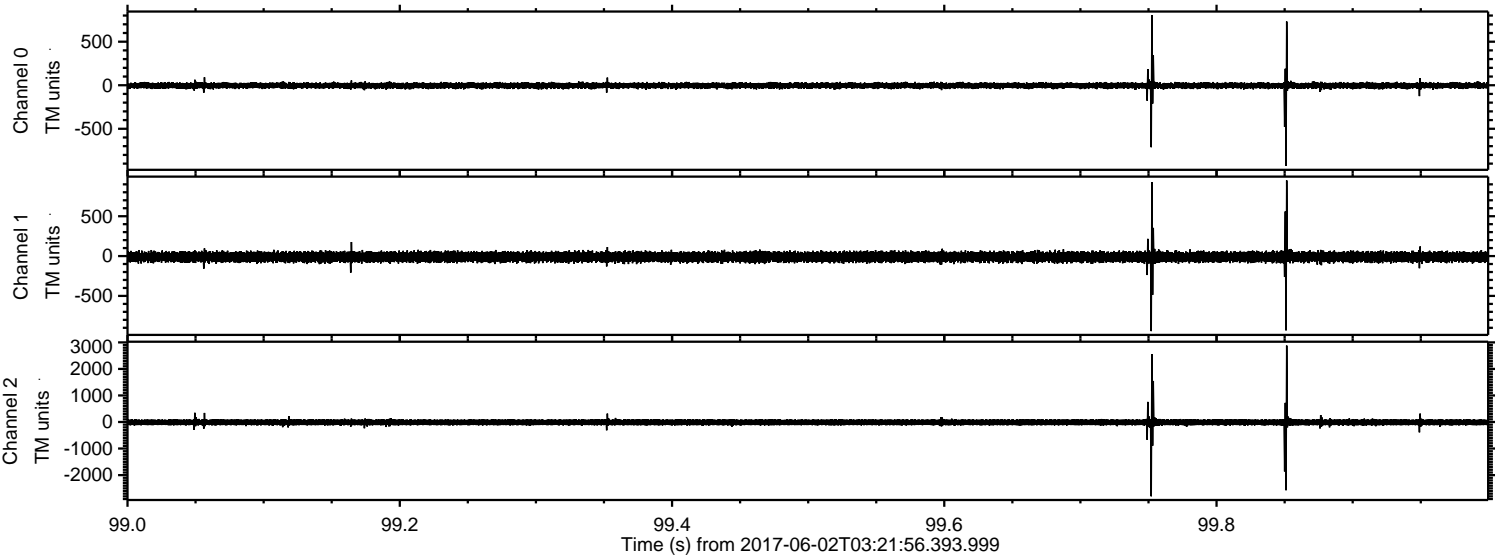

Processed Fri Jun 2 05:29:52 2017 by ELM ver.2012-10-06 from 001__elm20170602_032155__dat00.bin

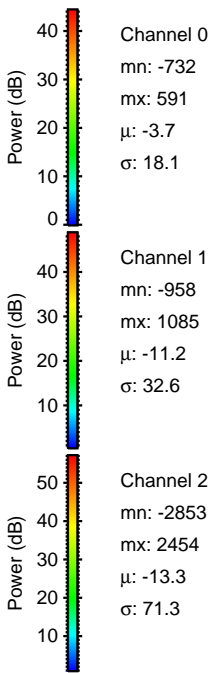
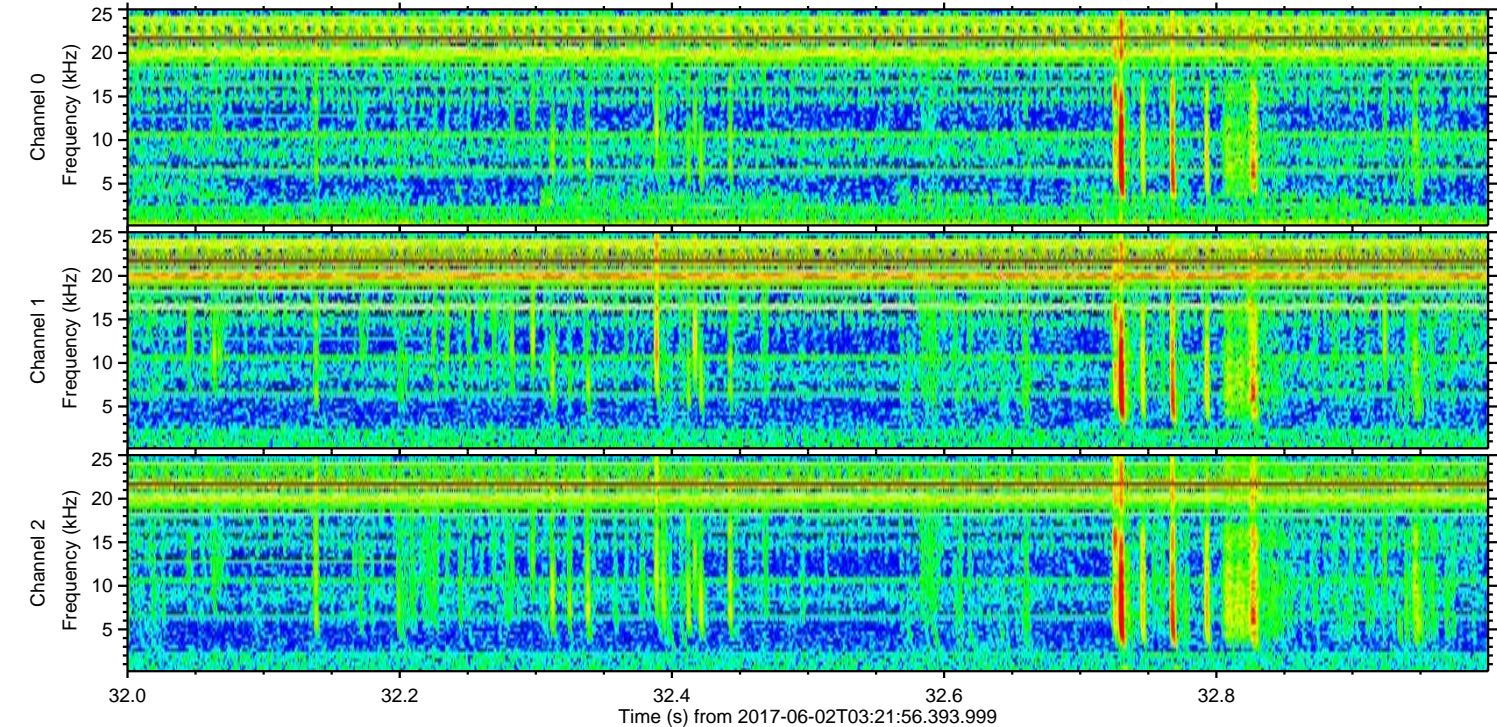
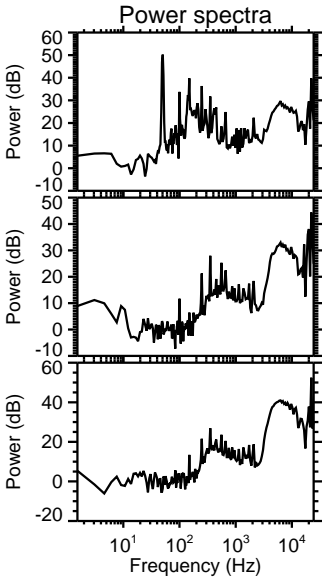
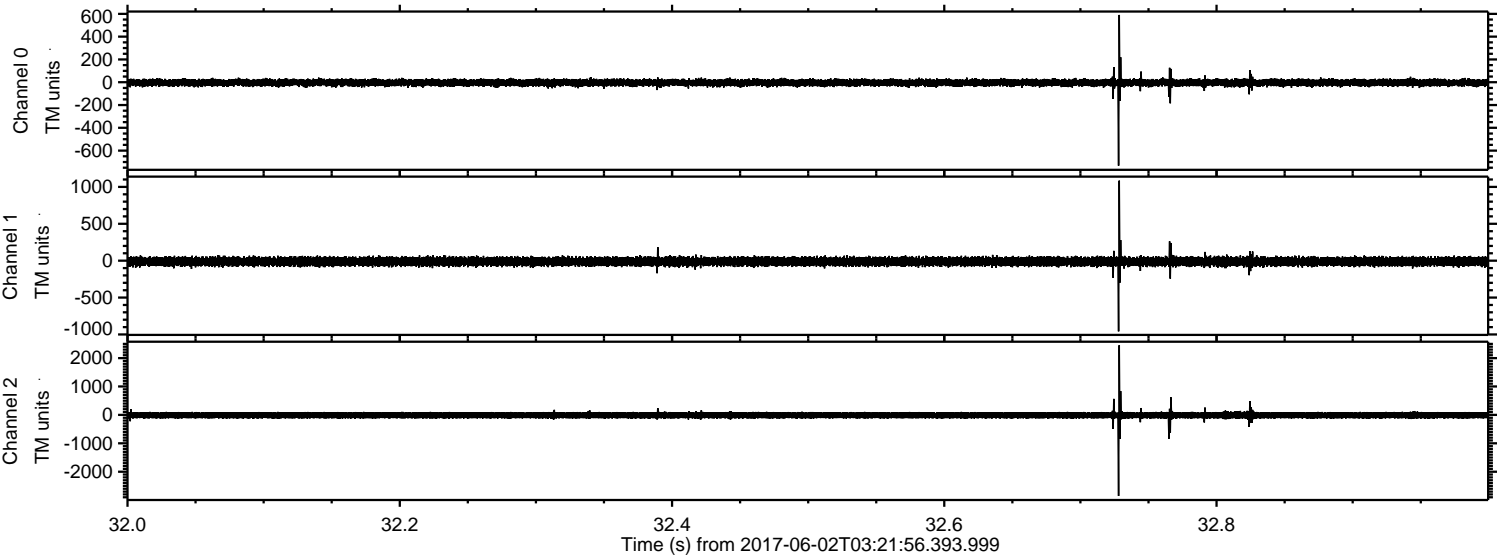

Processed Fri Jun 2 05:29:52 2017 by ELM ver.2012-10-06 from 001__elm20170602_032155__dat00.bin

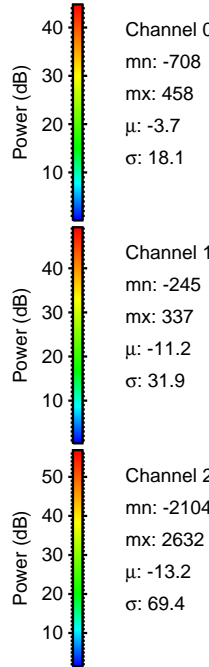
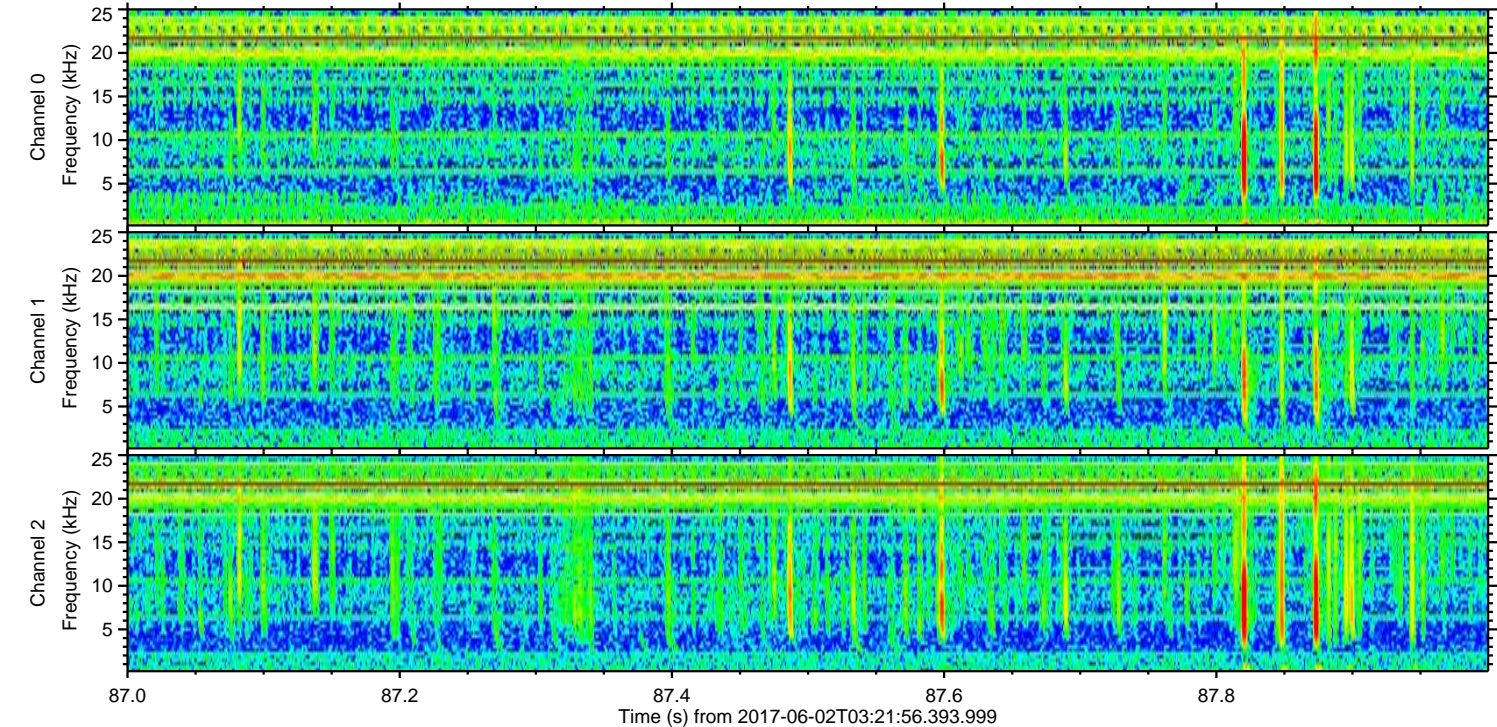
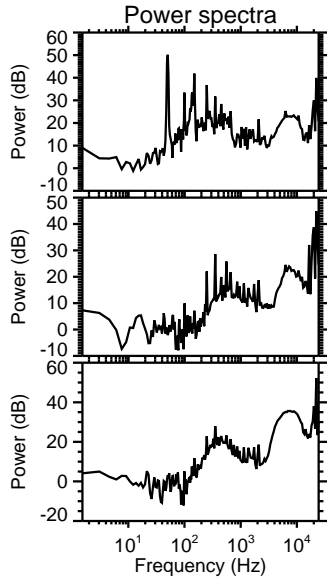
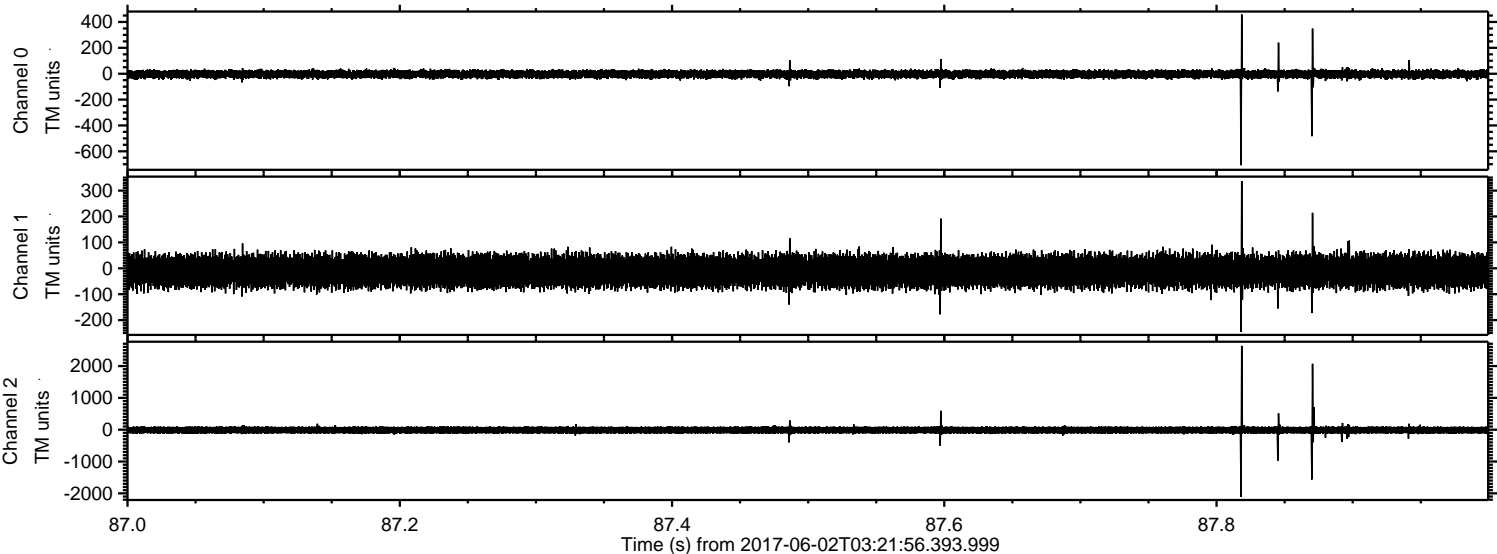

Processed Fri Jun 2 05:29:53 2017 by ELM ver.2012-10-06 from 001__elm20170602_032155__dat00.bin

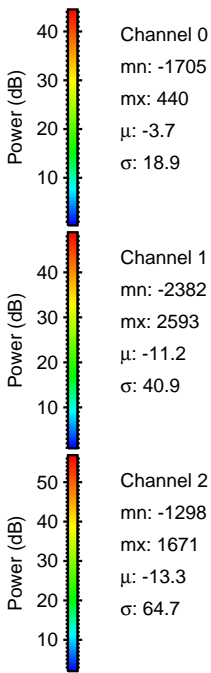
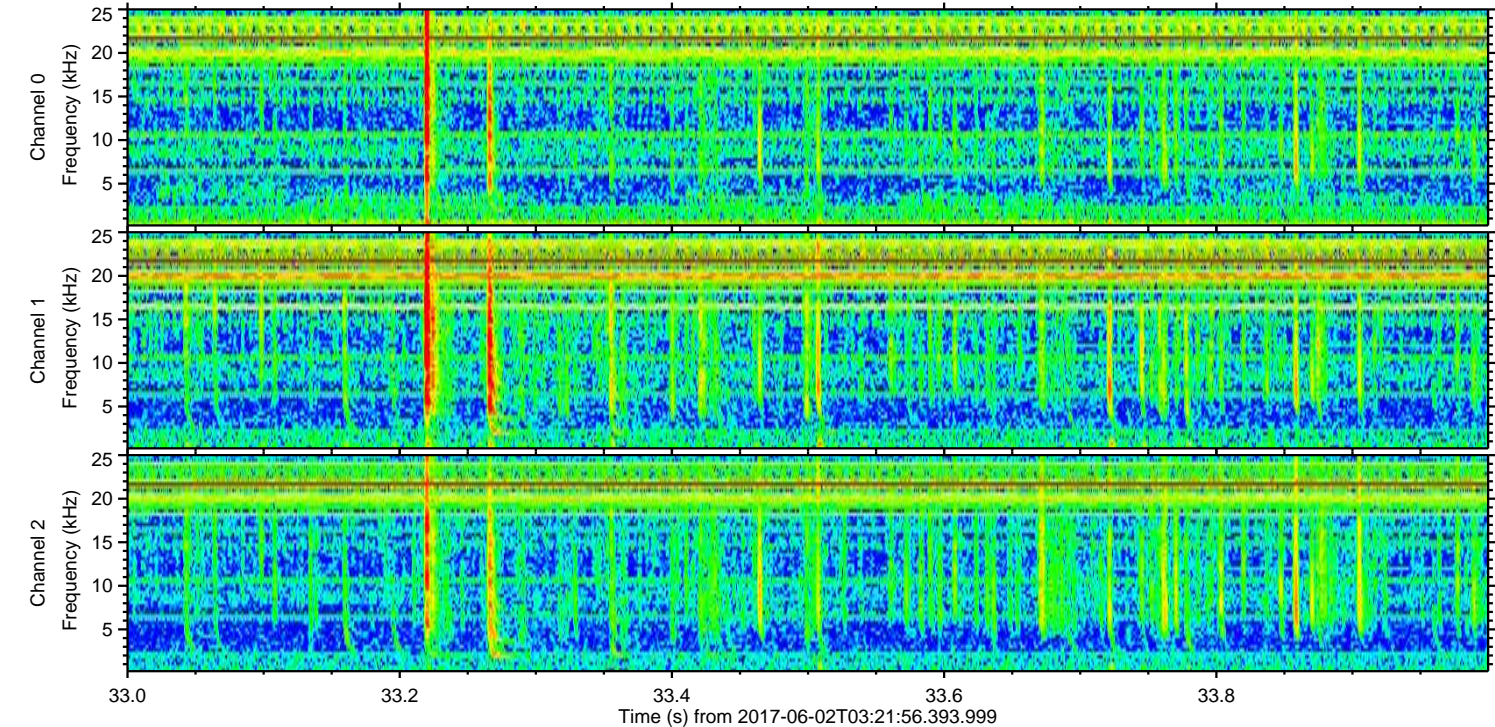
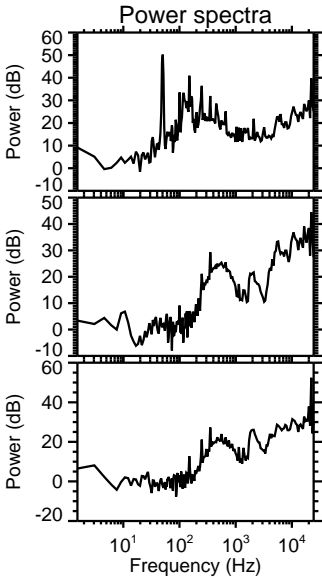
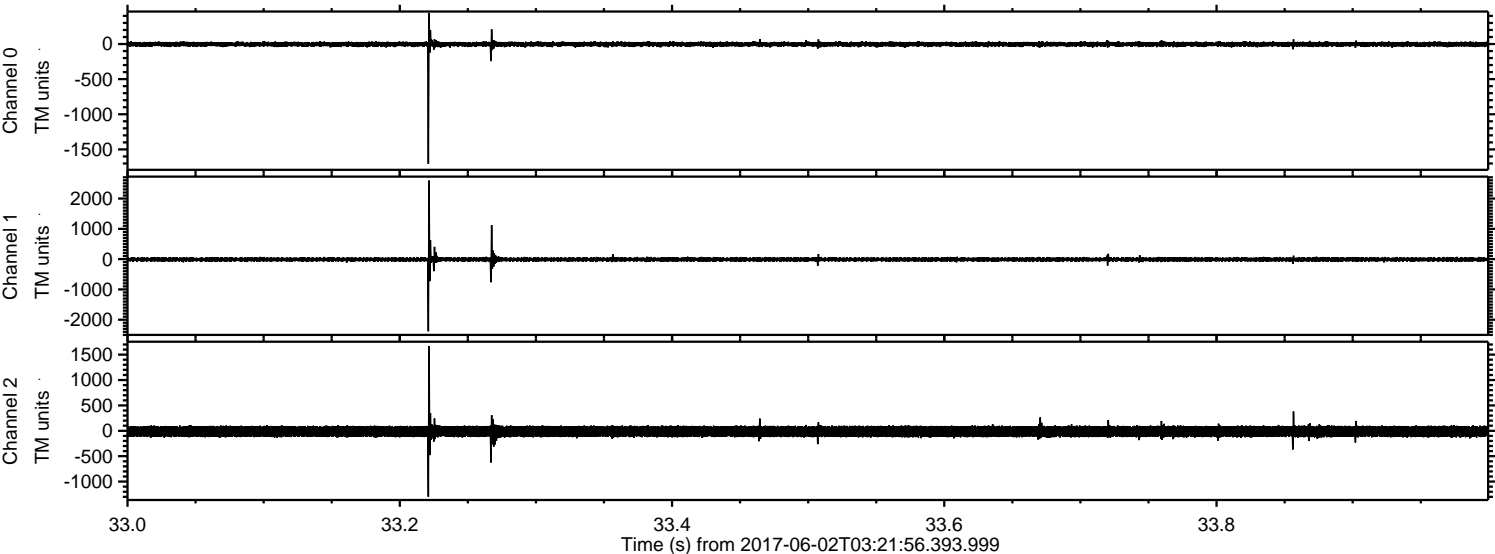

Processed Fri Jun 2 05:29:53 2017 by ELM ver.2012-10-06 from 001__elm20170602_032155__dat00.bin

