

ELMAVAN 3D WAVEFORMS (Measured data sampled at 50 kHz) 51000 packets of 144 samples from 2017-06-02T02:06:53.382.999.

Processed Fri Jun 2 04:14:32 2017 by ELM ver.2012-10-06 from 001__elm20170602_020652__dat00.bin

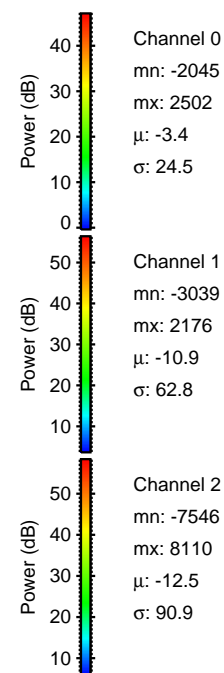

Processed Fri Jun 2 04:14:39 2017 by ELM ver.2012-10-06 from 001__elm20170602_020652__dat00.bin

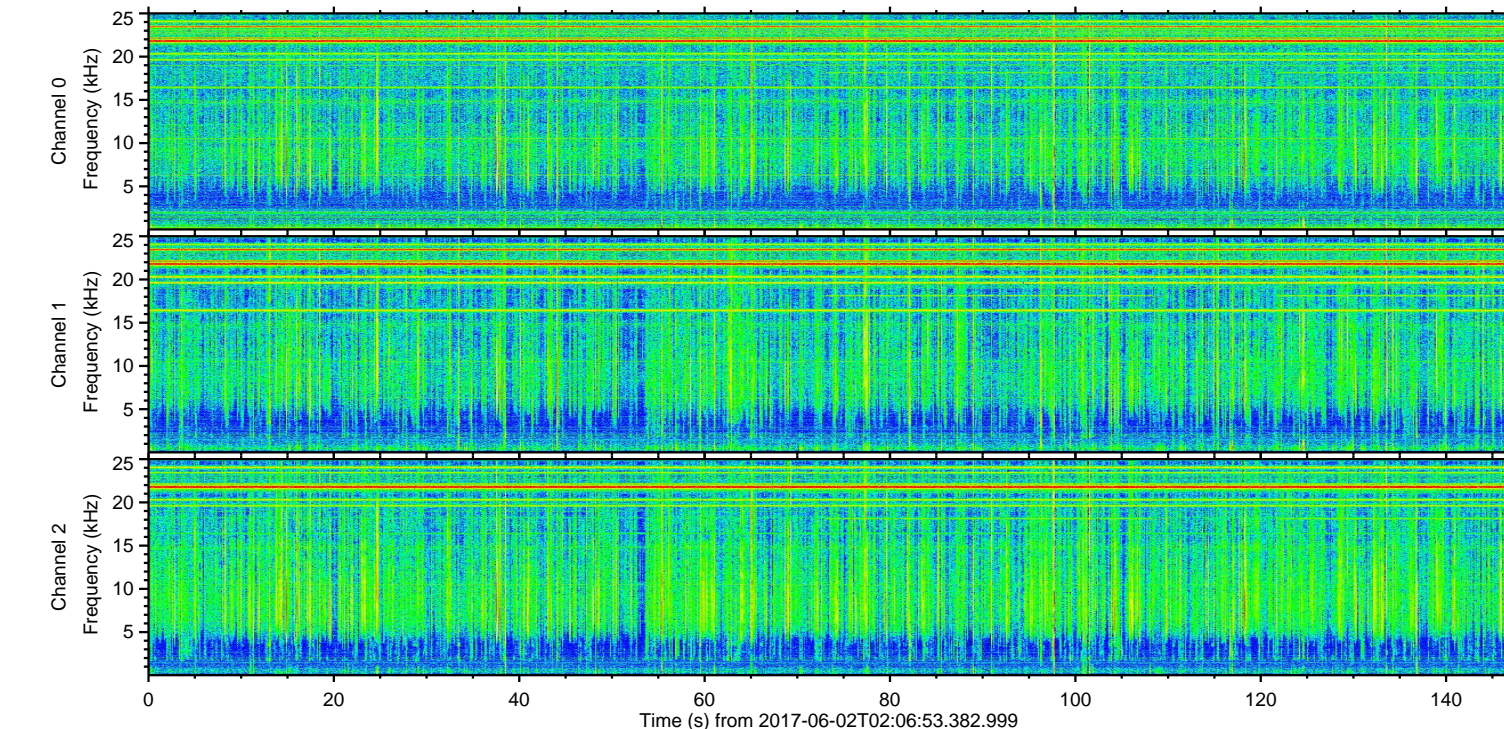
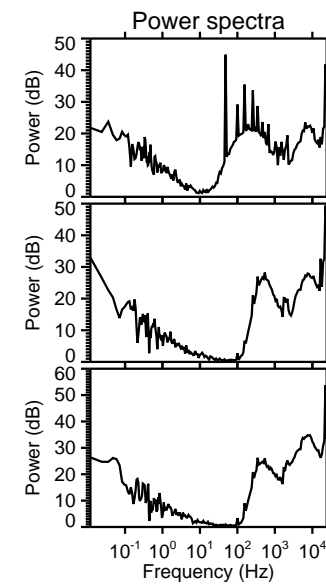
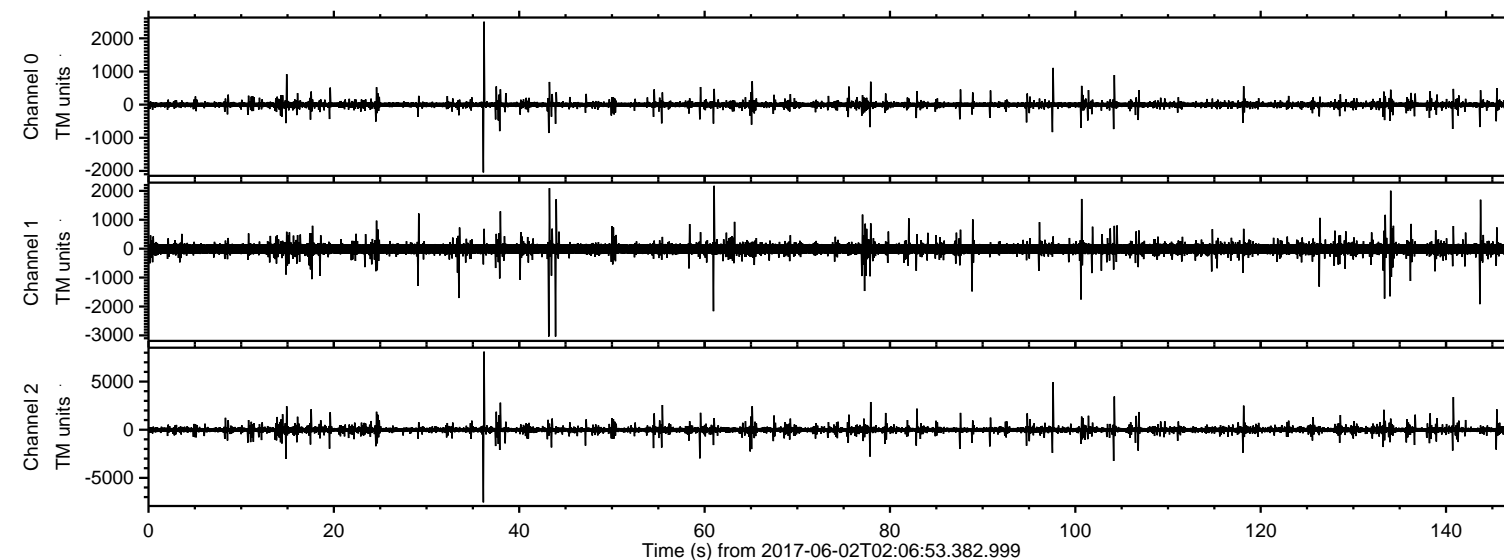
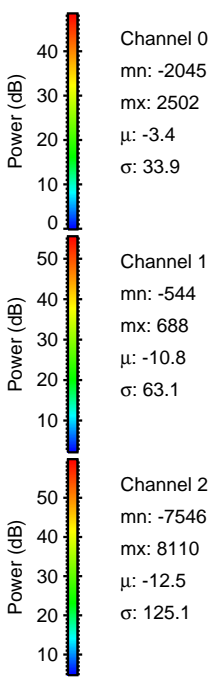
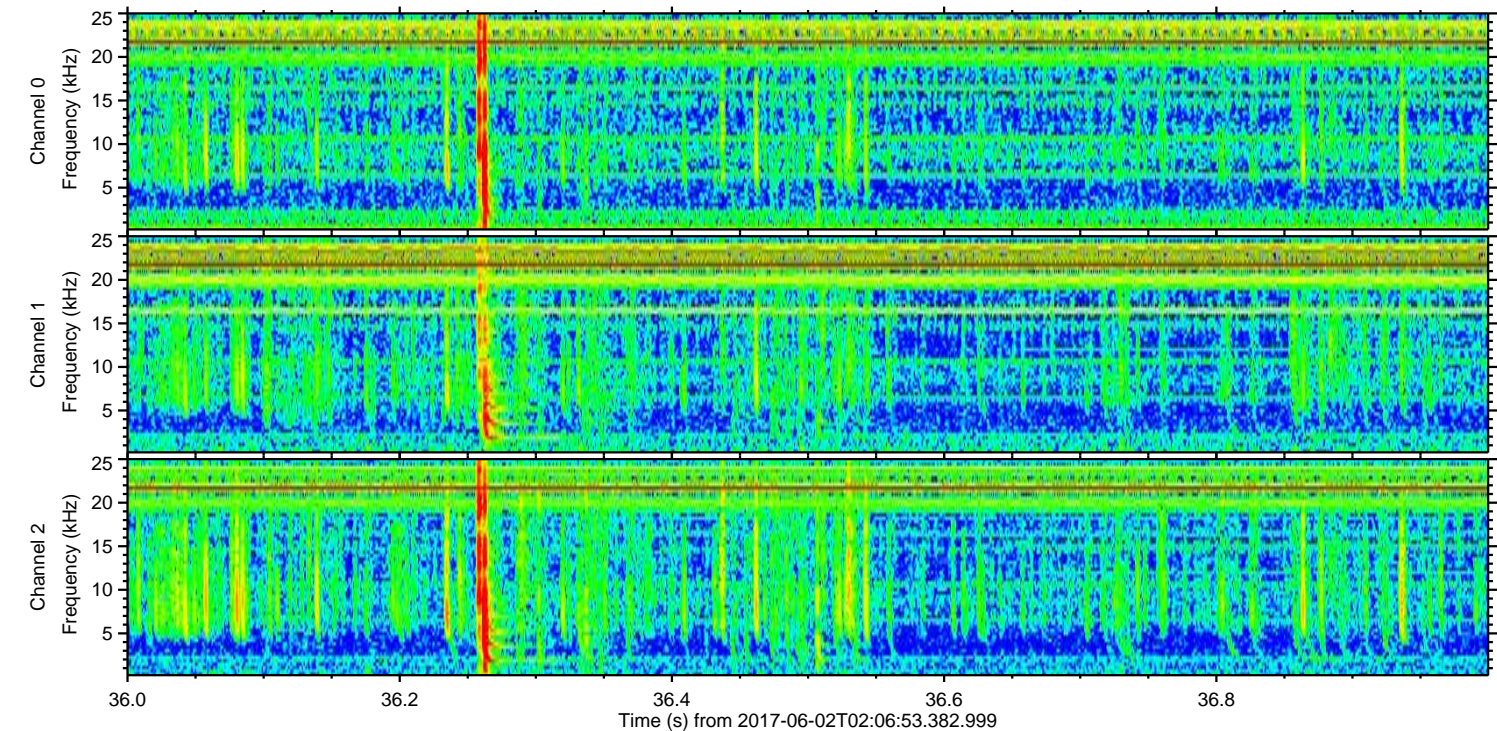
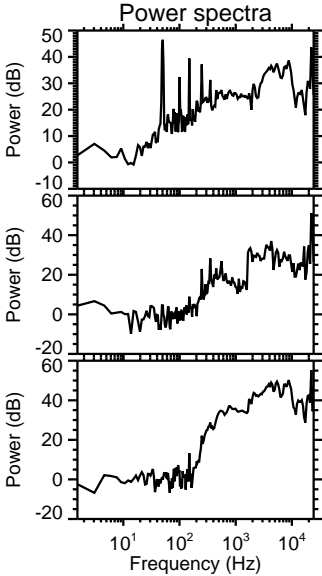
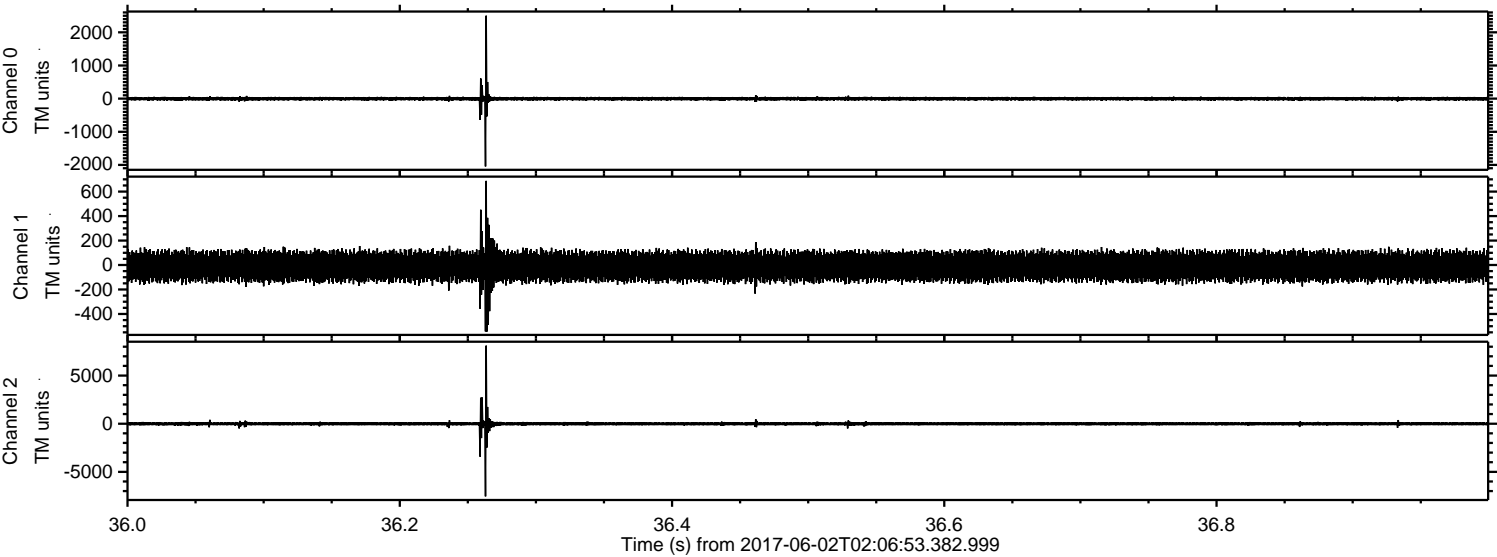

ELMAVAN 3D WAVEFORMS (Measured data sampled at 50 kHz) 51000 packets of 144 samples from 2017-06-02T02:06:53.382.999. Part 98/147

Processed Fri Jun 2 04:14:40 2017 by ELM ver.2012-10-06 from 001__elm20170602_020652__dat00.bin

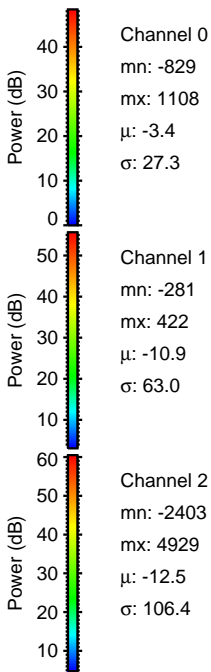
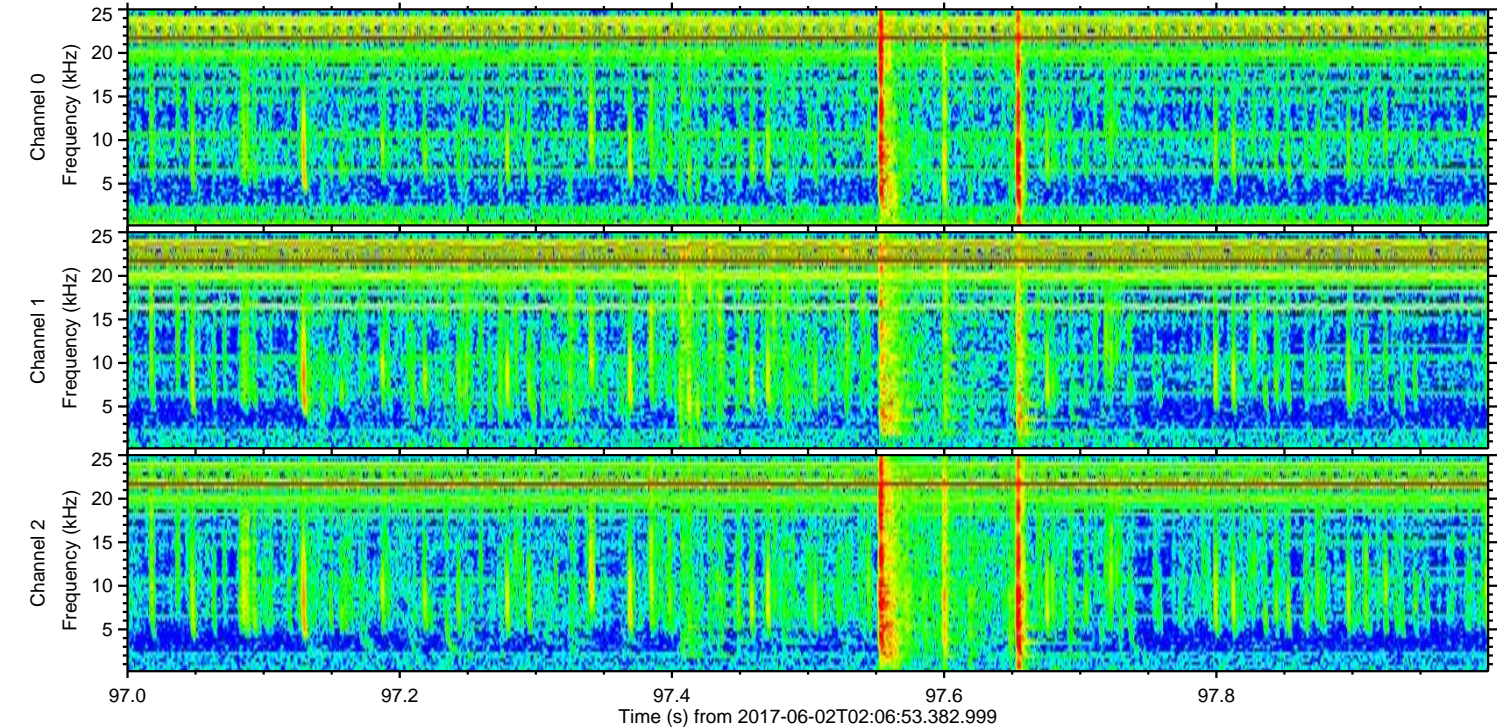
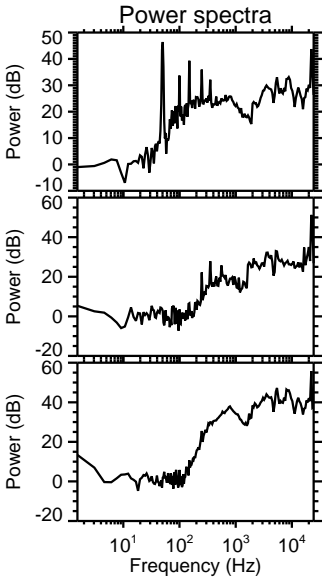
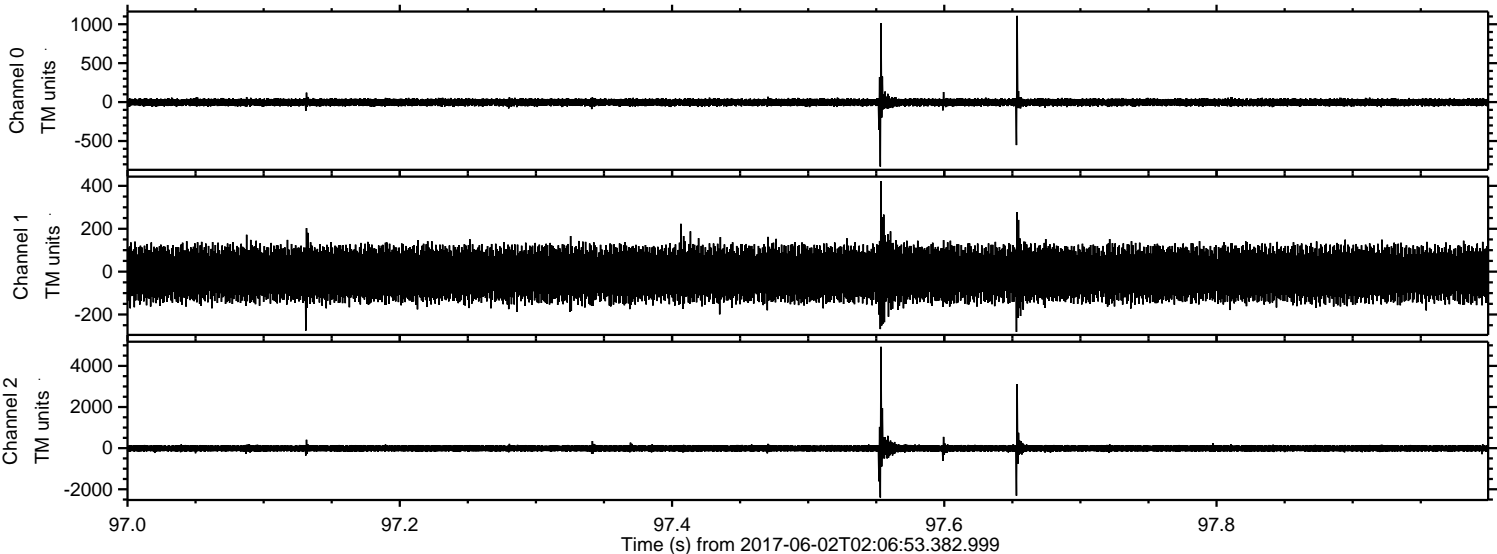

Channel 0
mn: -829
mx: 1108
 μ : -3.4
 σ : 27.3

Channel 1
mn: -281
mx: 422
 μ : -10.9
 σ : 63.0

Channel 2
mn: -2403
mx: 4929
 μ : -12.5
 σ : 106.4

ELMAVAN 3D WAVEFORMS (Measured data sampled at 50 kHz) 51000 packets of 144 samples from 2017-06-02T02:06:53.382.999. Part 105/147

Processed Fri Jun 2 04:14:41 2017 by ELM ver.2012-10-06 from 001__elm20170602_020652__dat00.bin

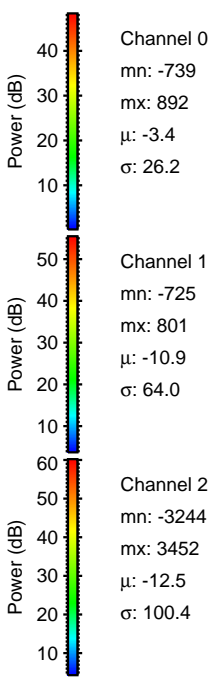
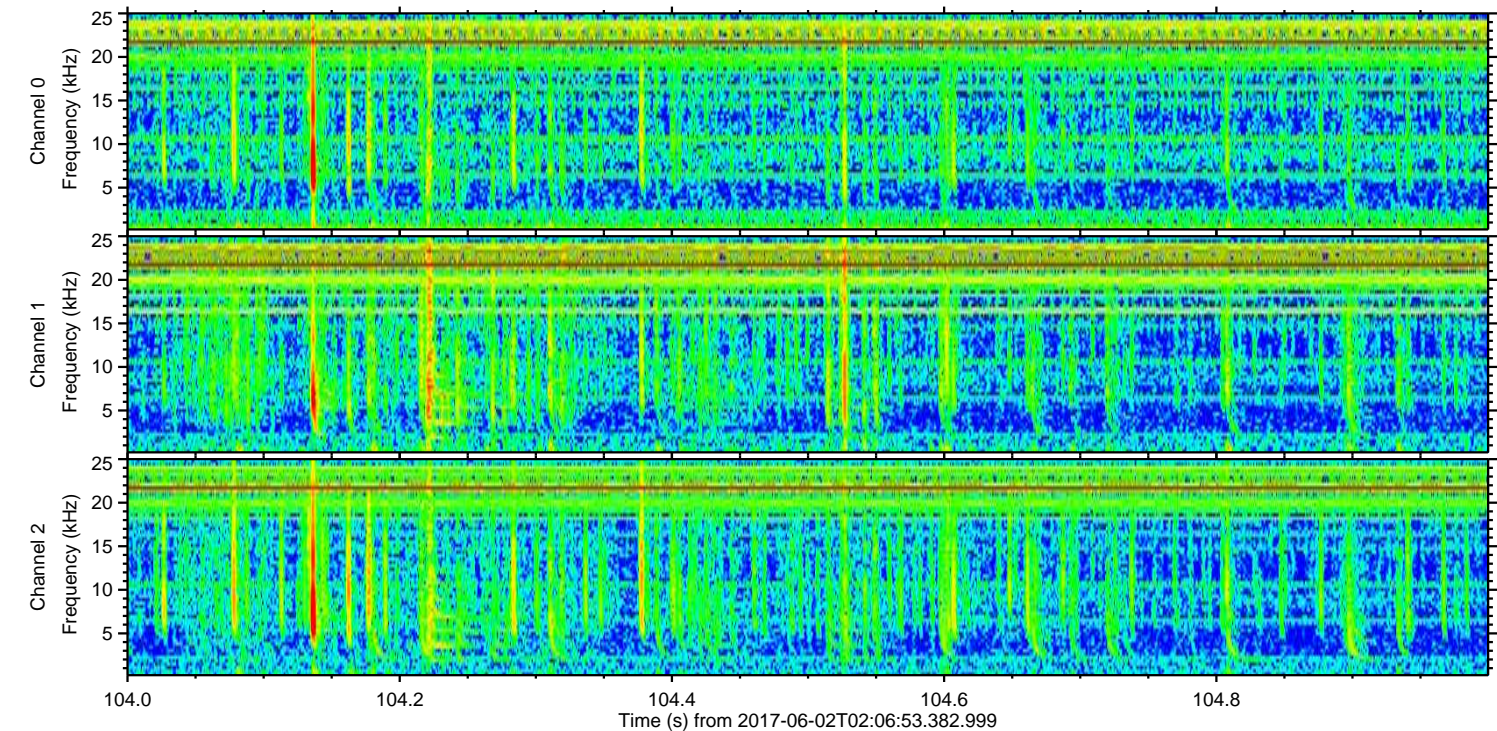
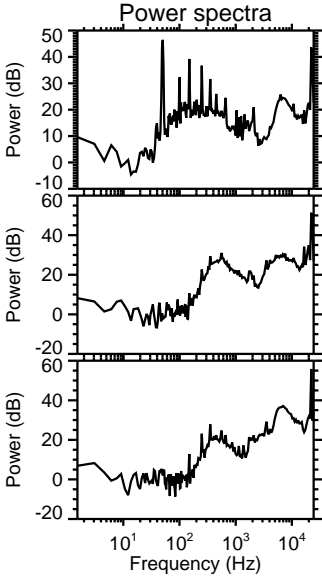
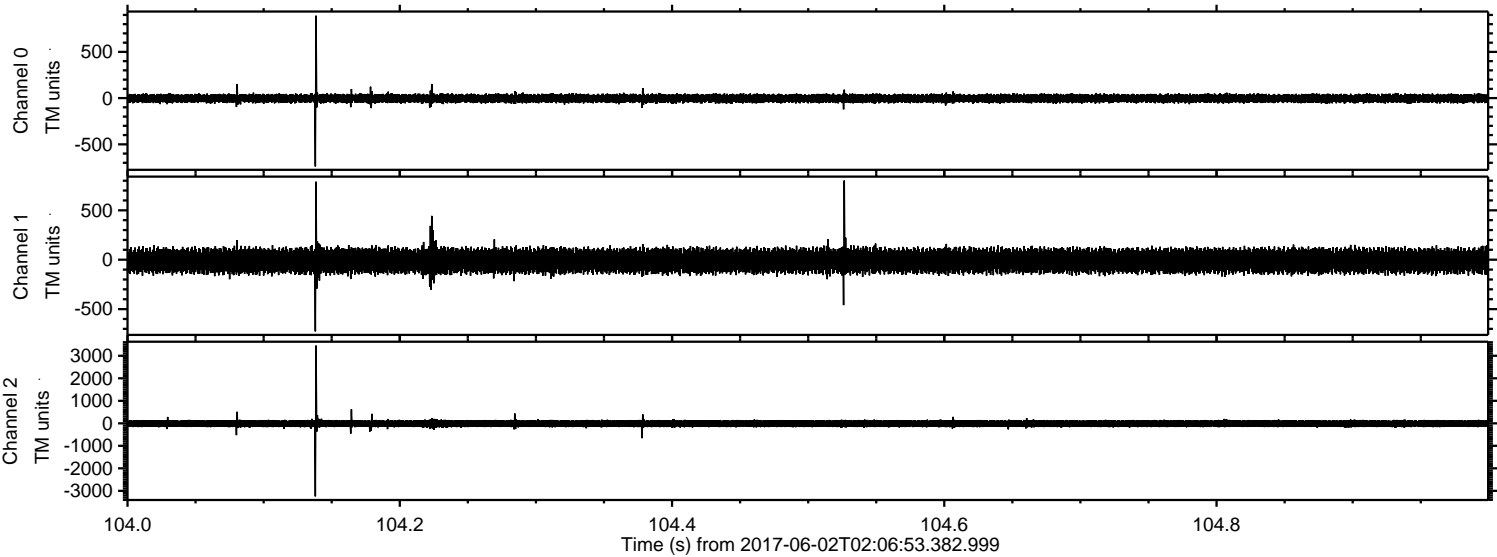

ELMAVAN 3D WAVEFORMS (Measured data sampled at 50 kHz) 51000 packets of 144 samples from 2017-06-02T02:06:53.382.999. Part 141/147

Processed Fri Jun 2 04:14:42 2017 by ELM ver.2012-10-06 from 001__elm20170602_020652__dat00.bin

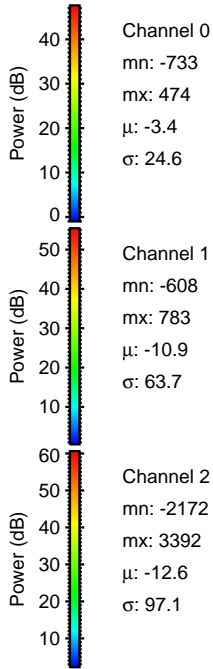
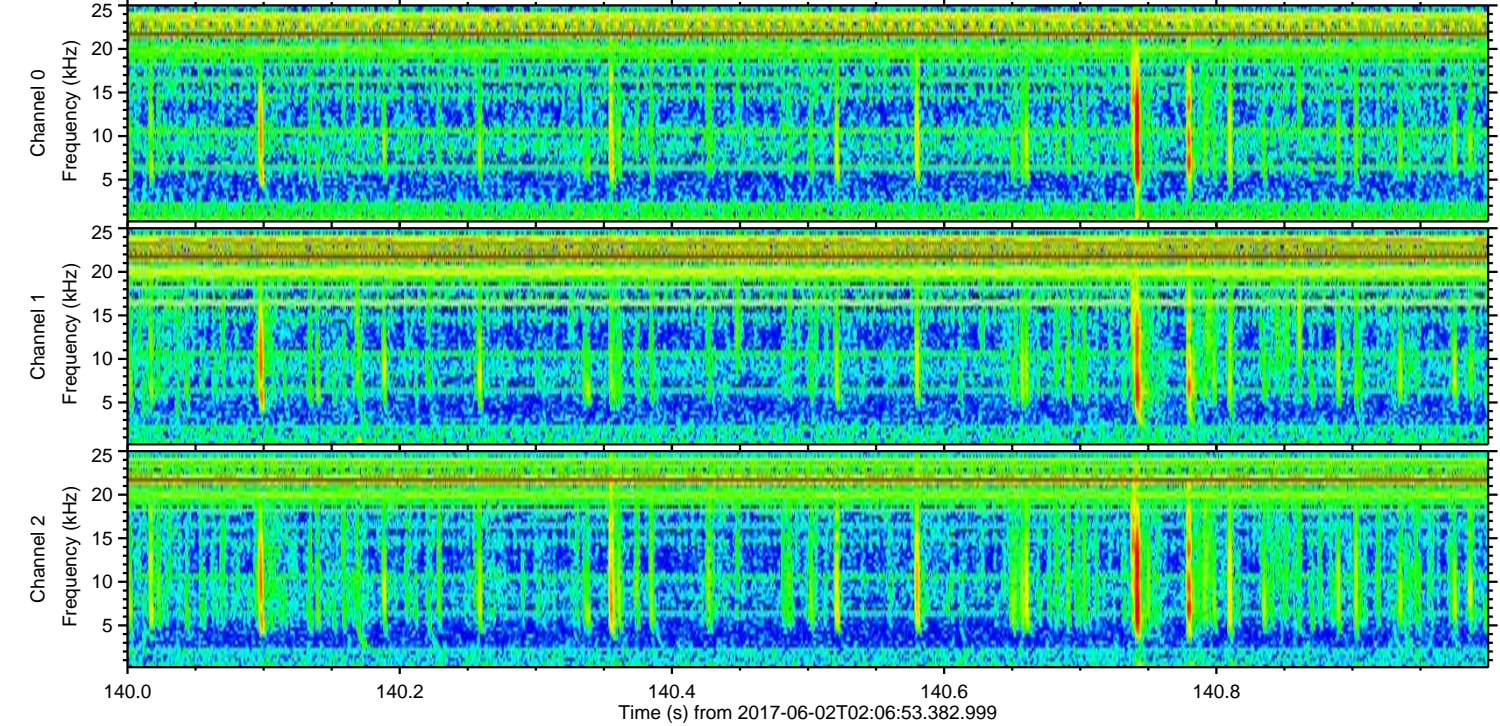
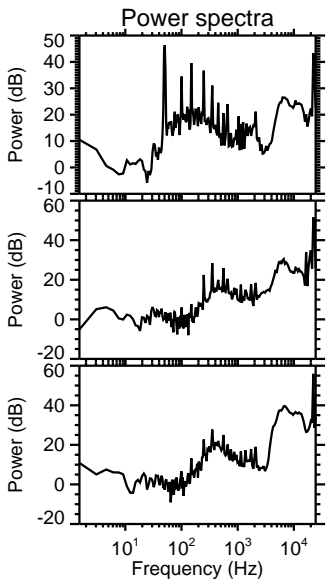
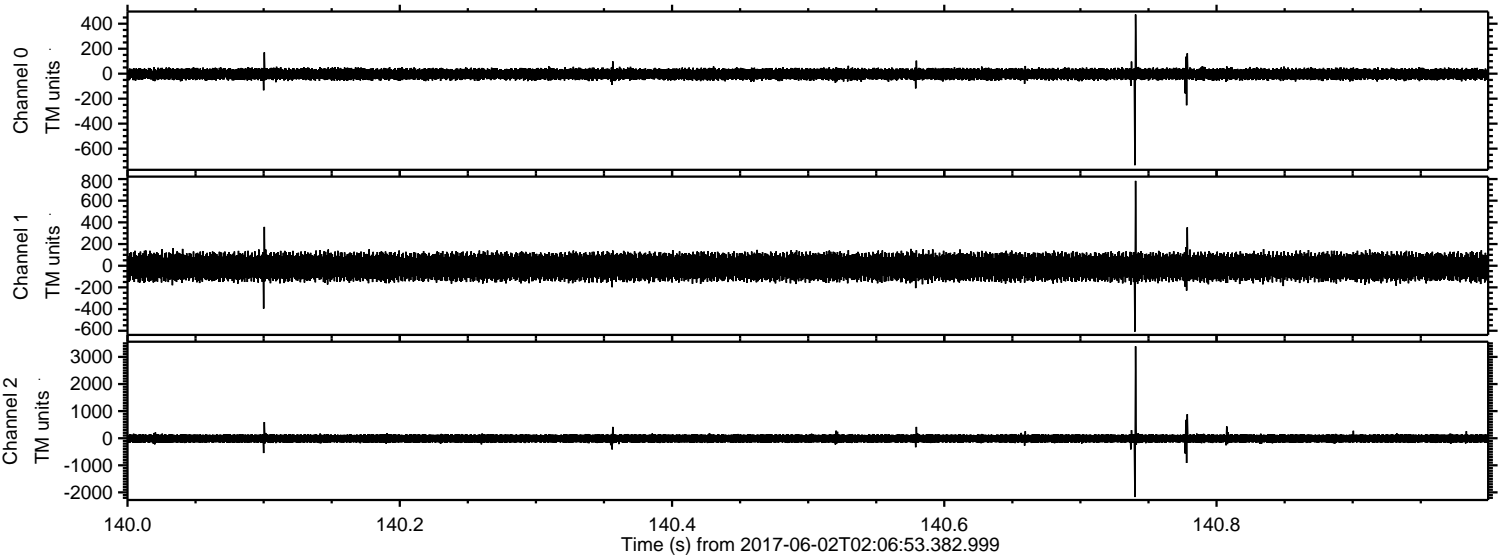

Processed Fri Jun 2 04:14:42 2017 by ELM ver.2012-10-06 from 001__elm20170602_020652__dat00.bin

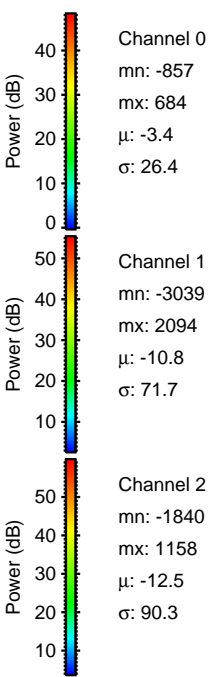
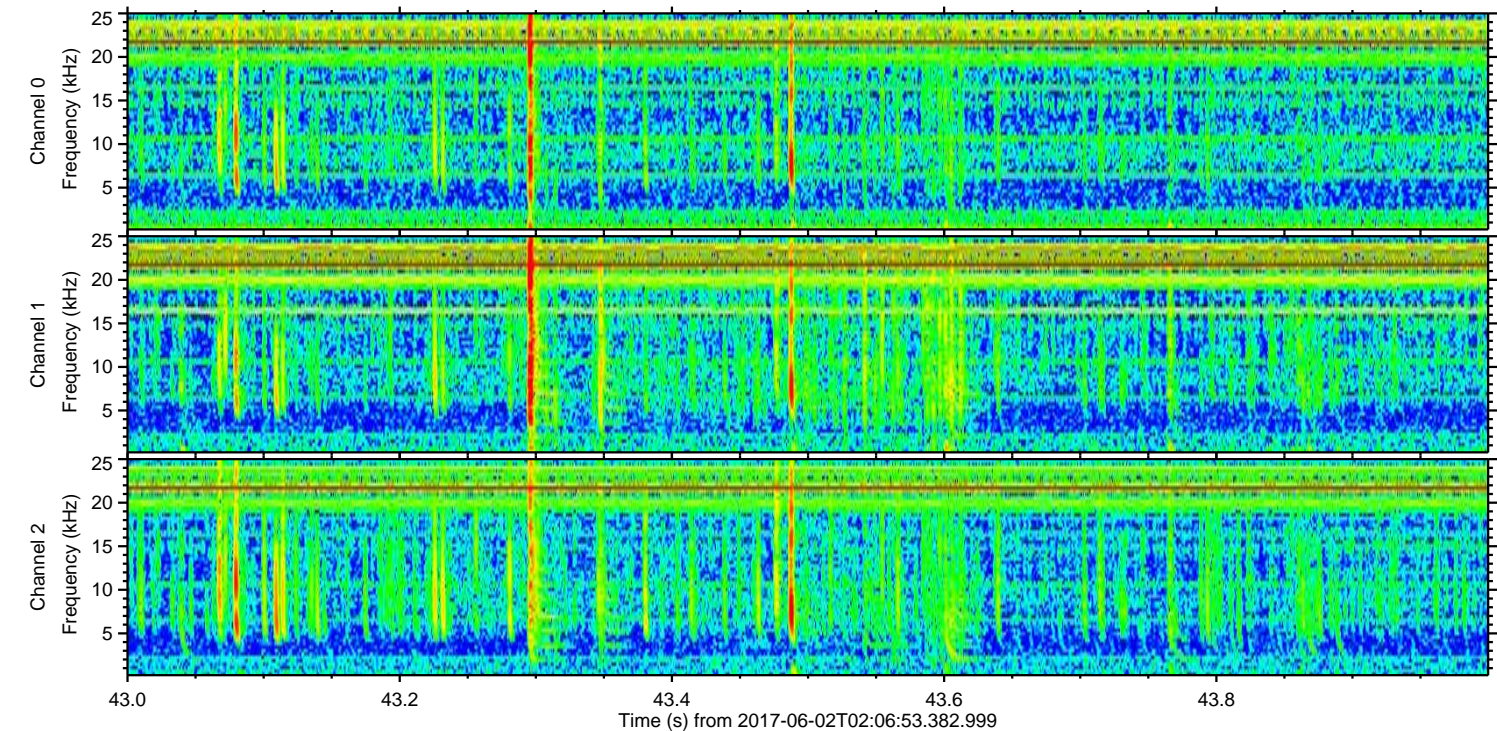
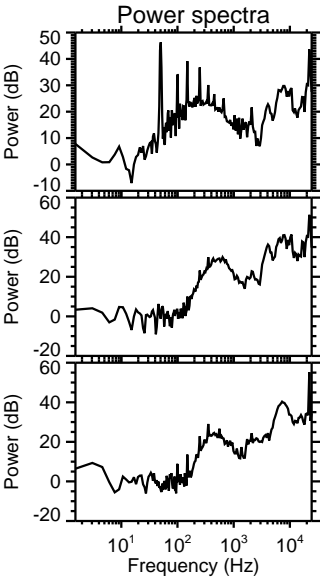
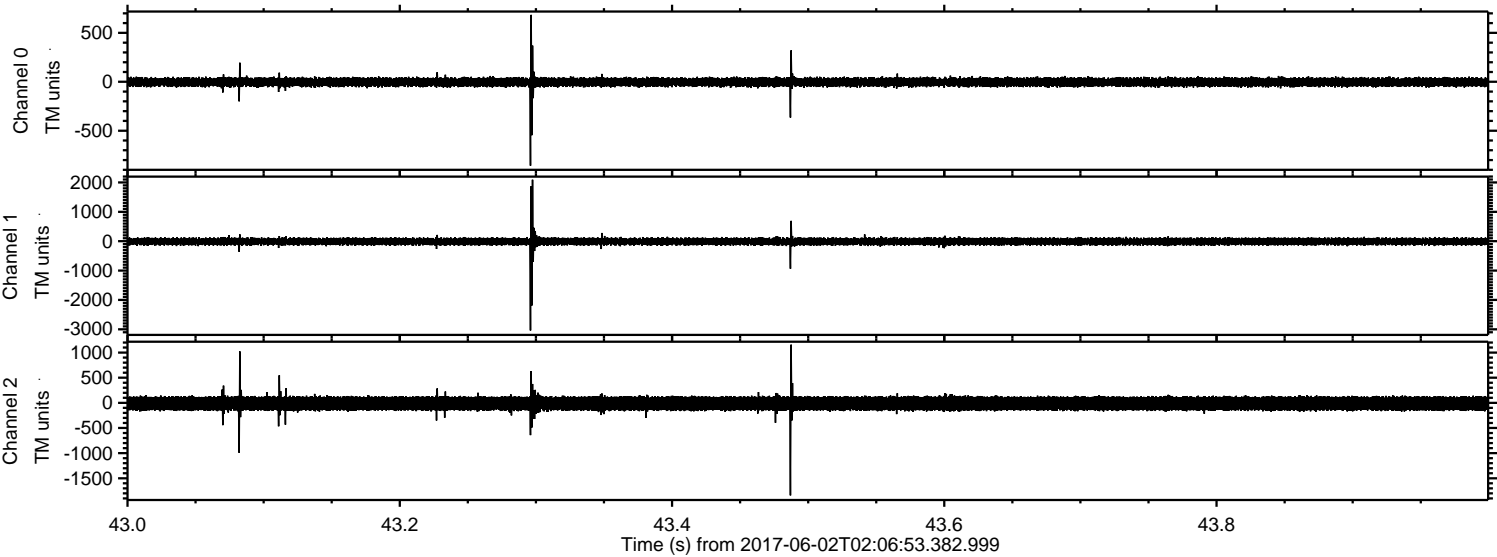

Channel 0
mn: -857
mx: 684
 μ : -3.4
 σ : 26.4

Channel 1
mn: -3039
mx: 2094
 μ : -10.8
 σ : 71.7

Channel 2
mn: -1840
mx: 1158
 μ : -12.5
 σ : 90.3

Processed Fri Jun 2 04:14:43 2017 by ELM ver.2012-10-06 from 001__elm20170602_020652__dat00.bin

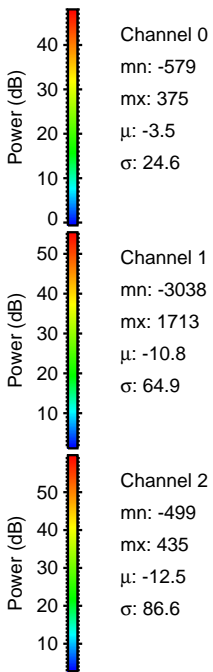
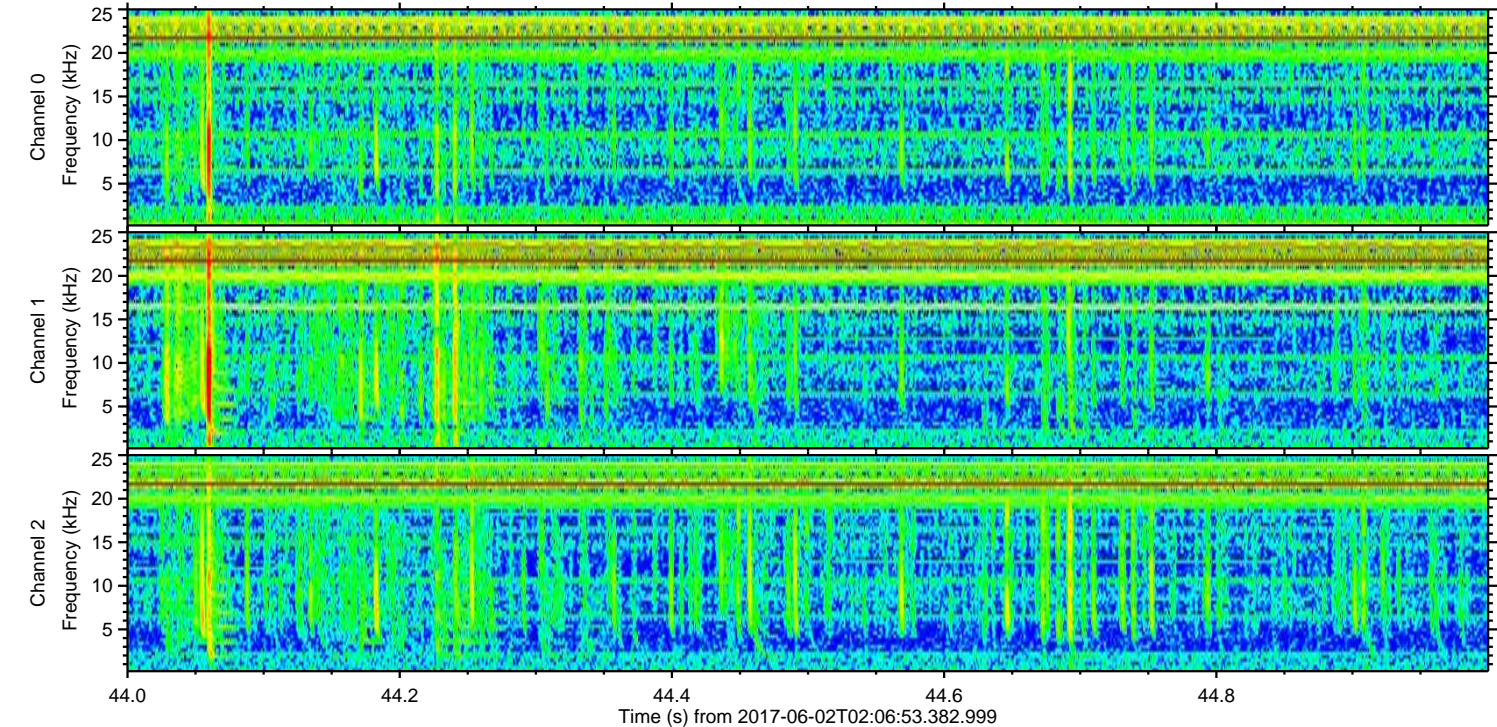
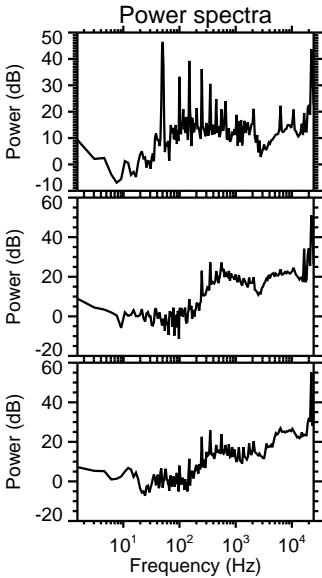
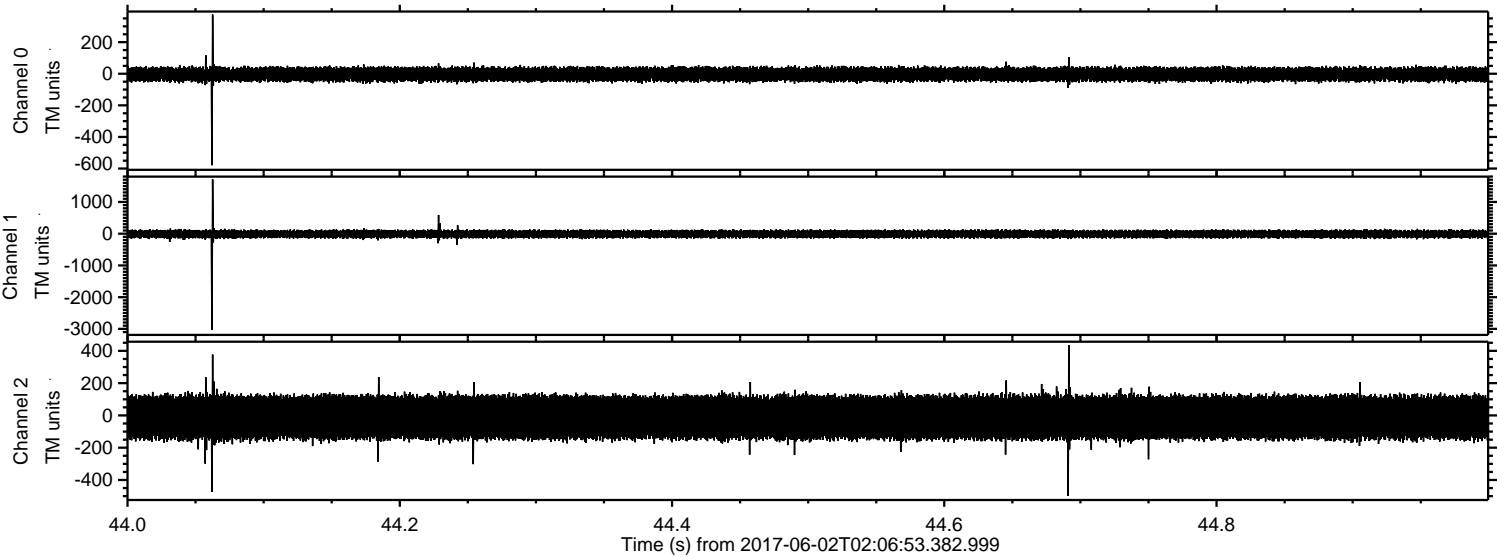

Channel 0
mn: -579
mx: 375
 μ : -3.5
 σ : 24.6

Channel 1
mn: -3038
mx: 1713
 μ : -10.8
 σ : 64.9

Channel 2
mn: -499
mx: 435
 μ : -12.5
 σ : 86.6

Processed Fri Jun 2 04:14:43 2017 by ELM ver.2012-10-06 from 001__elm20170602_020652__dat00.bin

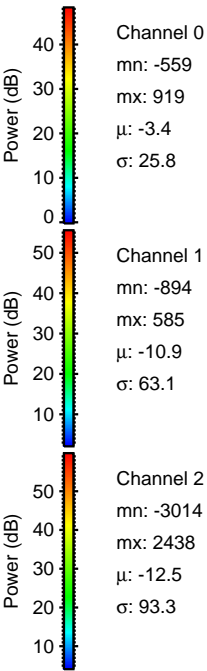
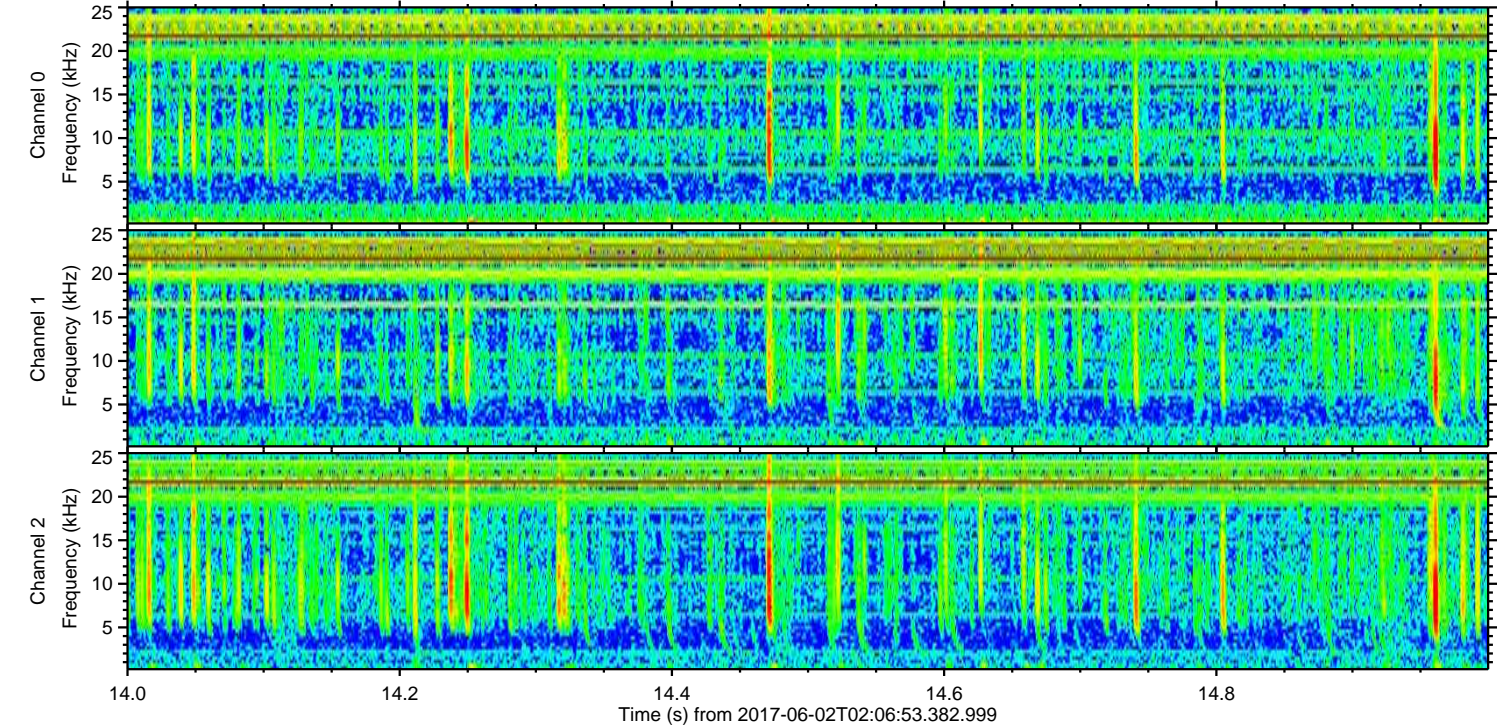
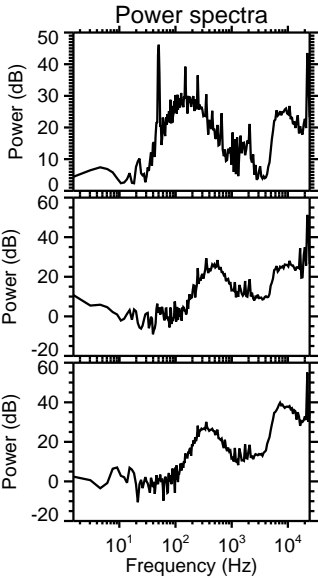
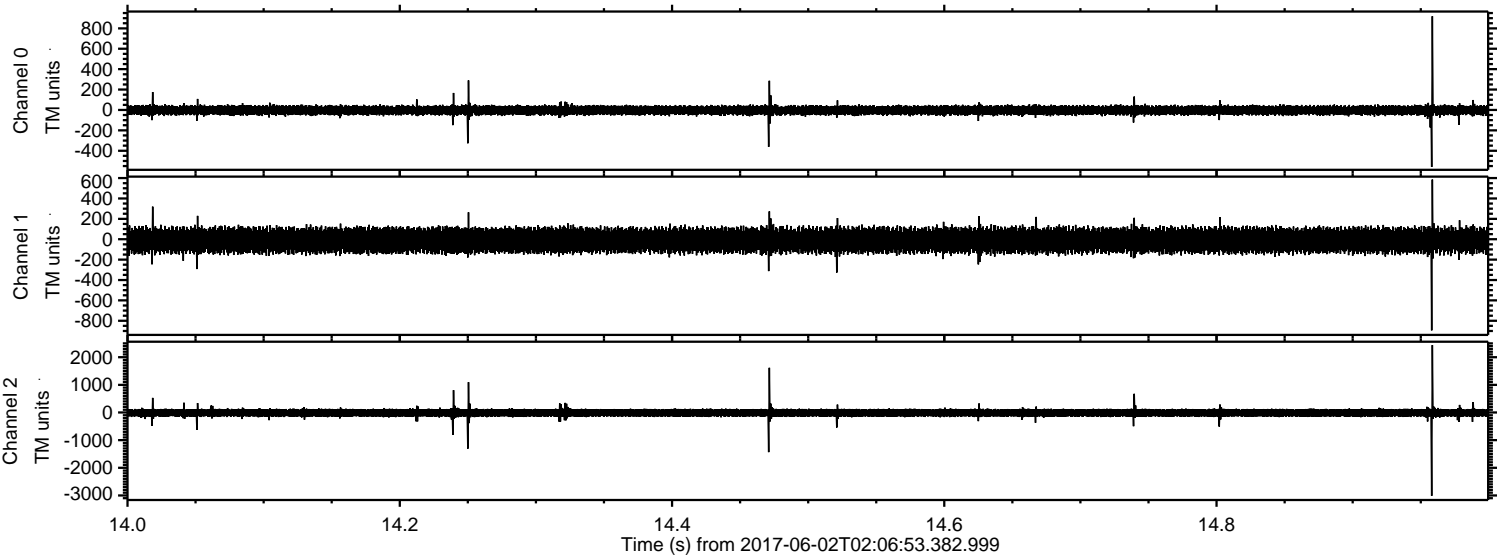

Channel 0
mn: -559
mx: 919
 μ : -3.4
 σ : 25.8

Channel 1
mn: -894
mx: 585
 μ : -10.9
 σ : 63.1

Channel 2
mn: -3014
mx: 2438
 μ : -12.5
 σ : 93.3

ELMAVAN 3D WAVEFORMS (Measured data sampled at 50 kHz) 51000 packets of 144 samples from 2017-06-02T02:06:53.382.999. Part 60/147

Processed Fri Jun 2 04:14:44 2017 by ELM ver.2012-10-06 from 001__elm20170602_020652__dat00.bin

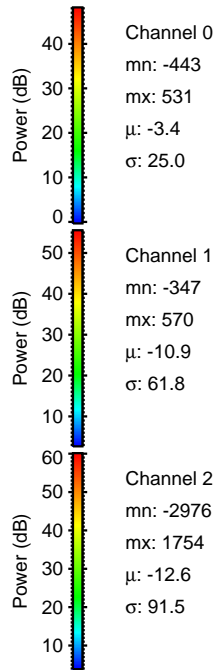
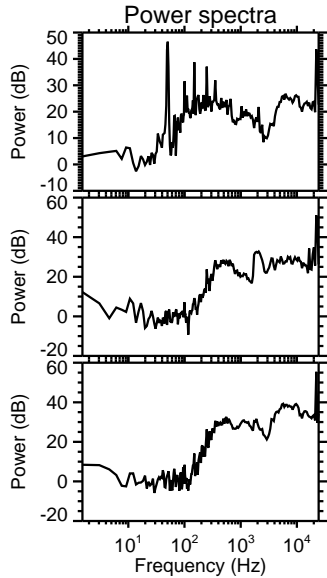
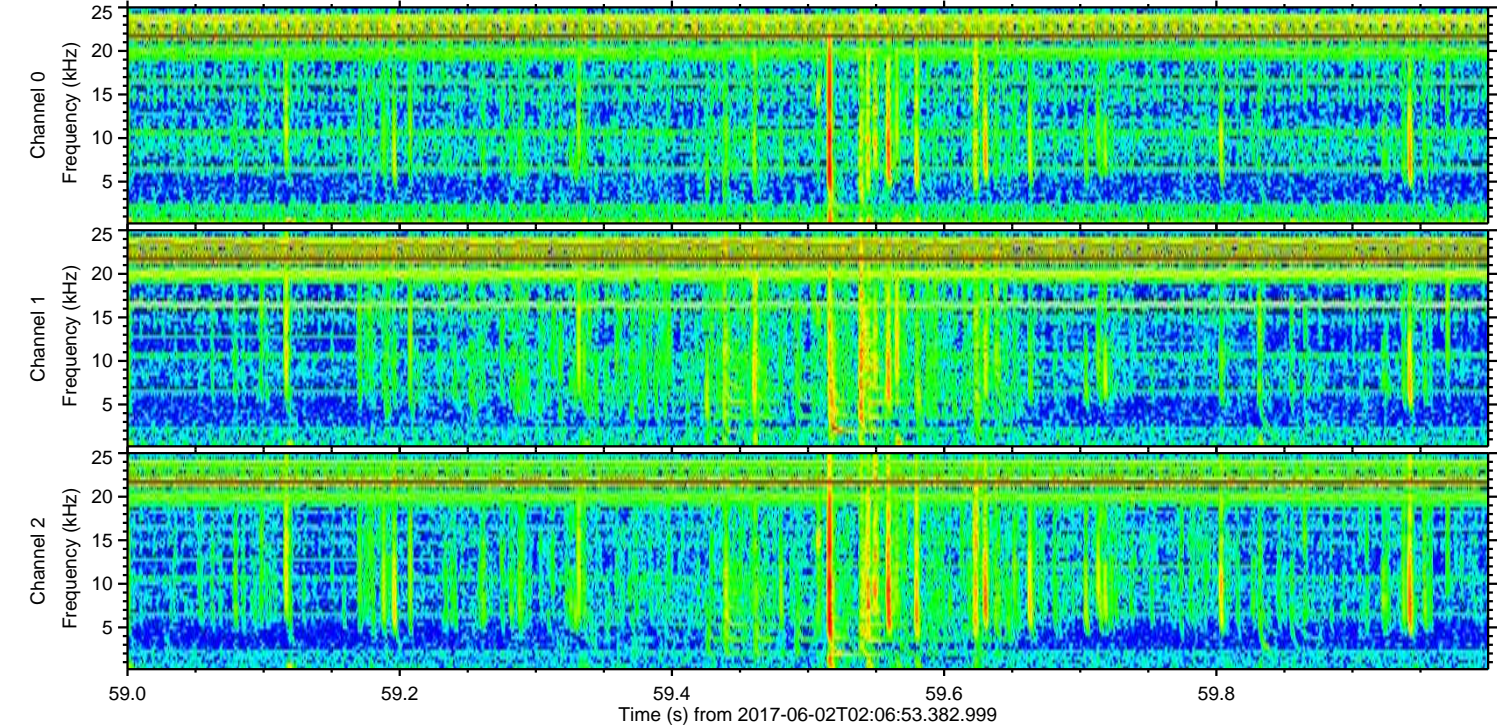
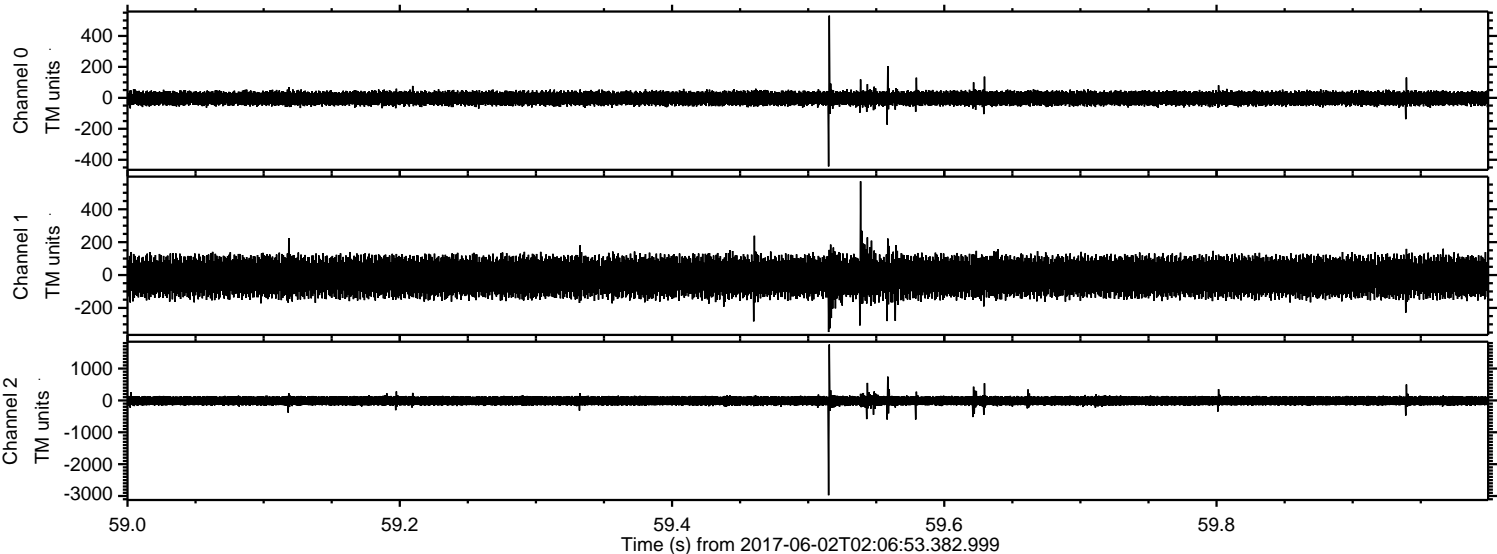

ELMAVAN 3D WAVEFORMS (Measured data sampled at 50 kHz) 51000 packets of 144 samples from 2017-06-02T02:06:53.382.999. Part 78/147

Processed Fri Jun 2 04:14:45 2017 by ELM ver.2012-10-06 from 001__elm20170602_020652__dat00.bin

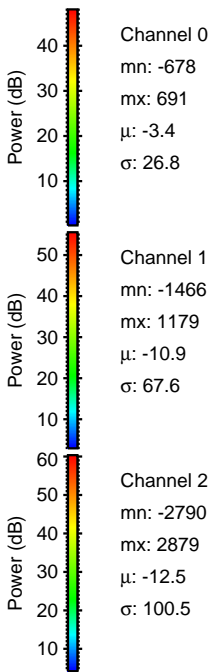
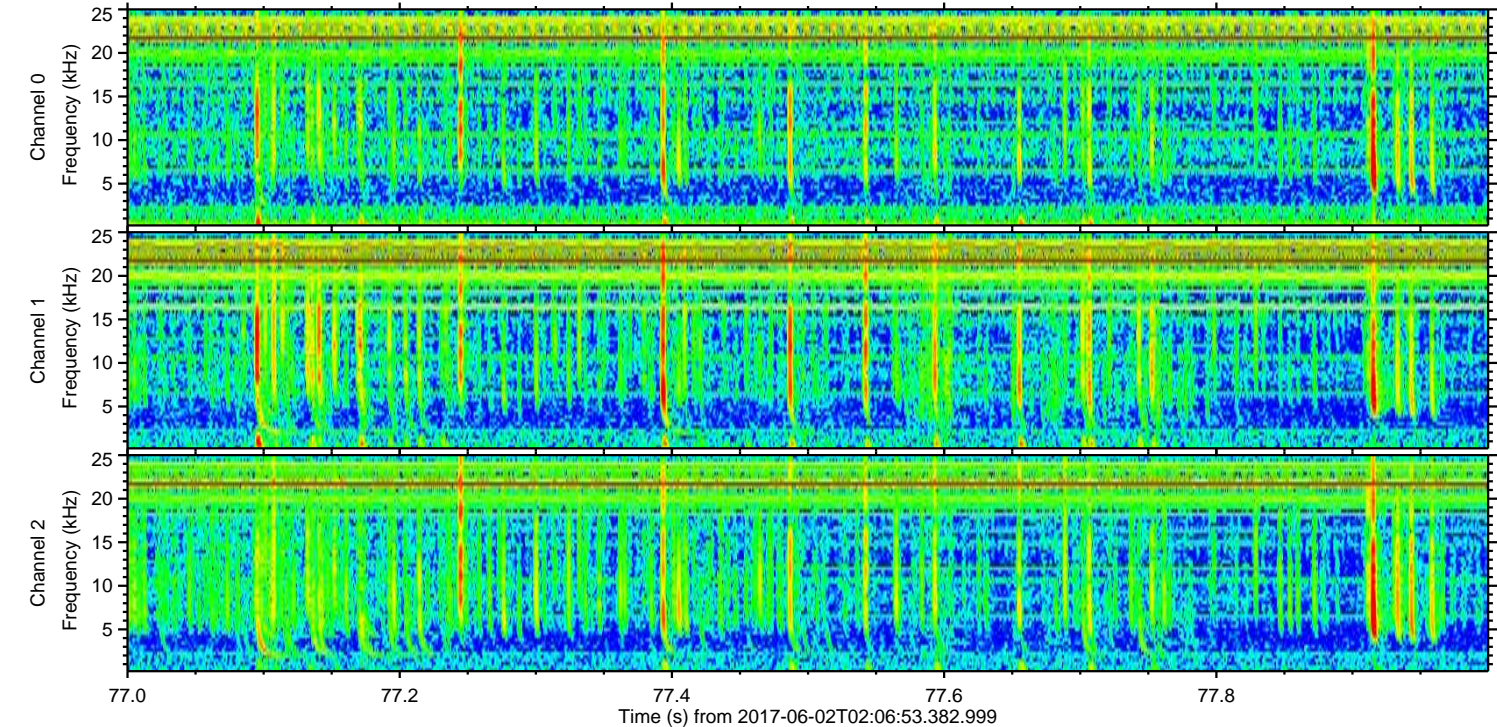
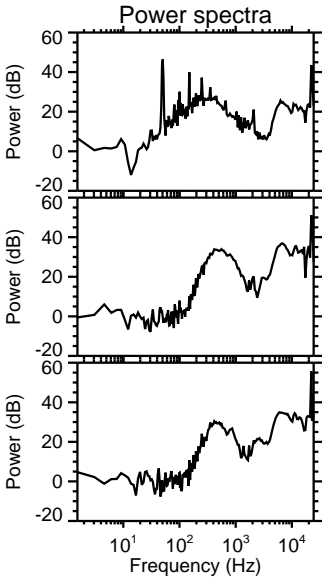
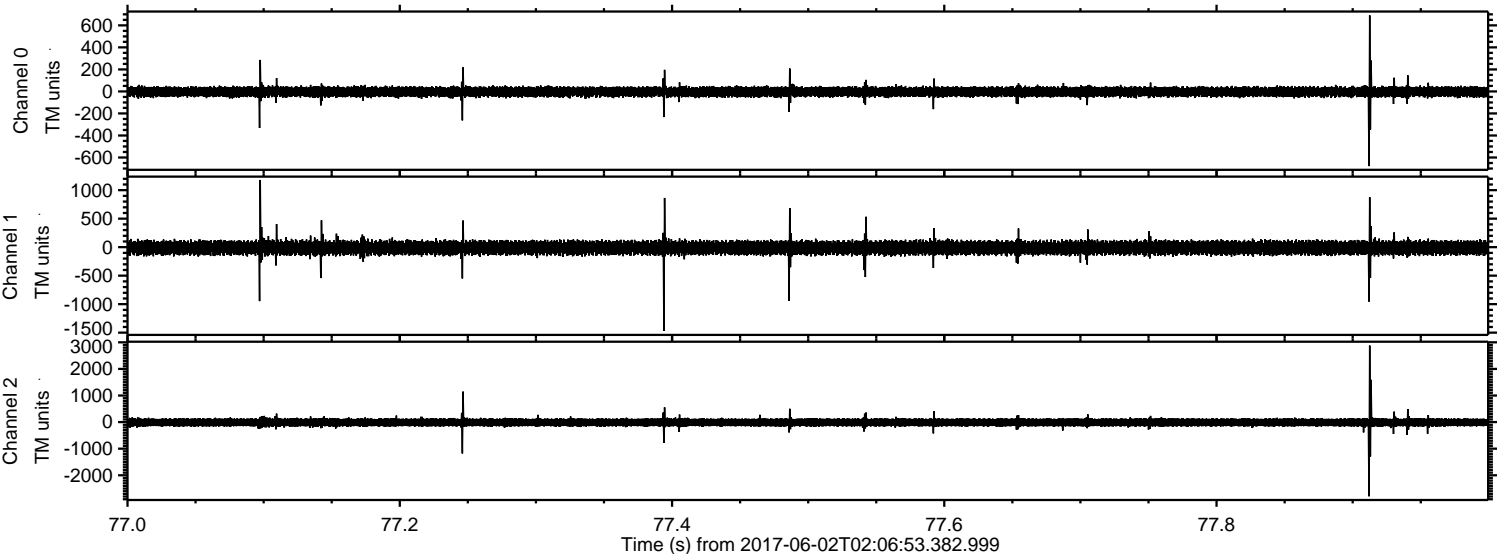

ELMAVAN 3D WAVEFORMS (Measured data sampled at 50 kHz) 51000 packets of 144 samples from 2017-06-02T02:06:53.382.999. Part 138/147

