

ELMAVAN 3D WAVEFORMS (Measured data sampled at 50 kHz) 51000 packets of 144 samples from 2017-06-02T01:56:52.986.999.

Processed Fri Jun 2 04:04:21 2017 by ELM ver.2012-10-06 from 001__elm20170602_015651__dat00.bin

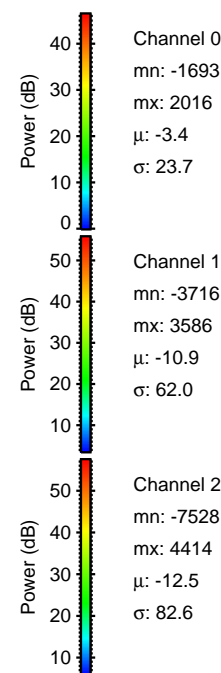

Processed Fri Jun 2 04:04:30 2017 by ELM ver.2012-10-06 from 001__elm20170602_015651__dat00.bin

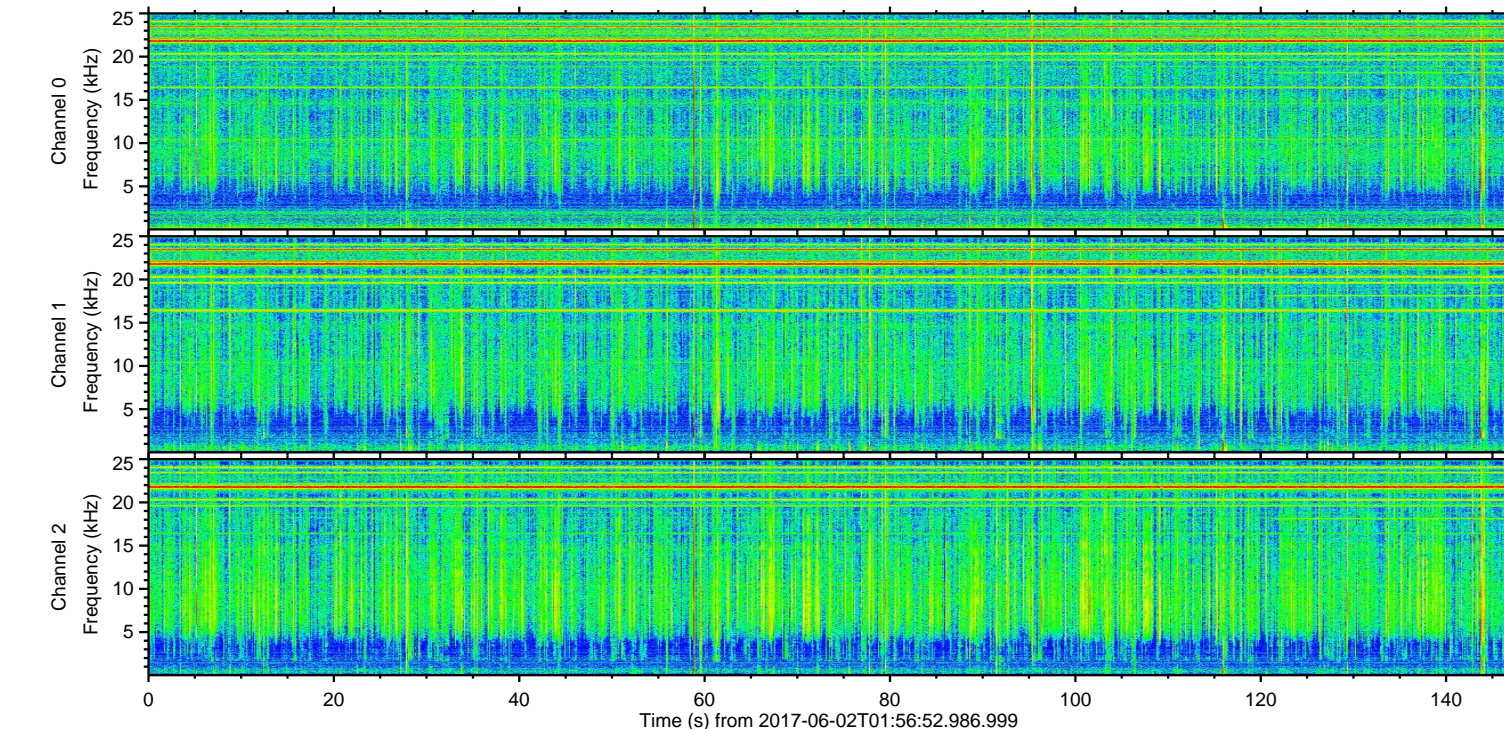
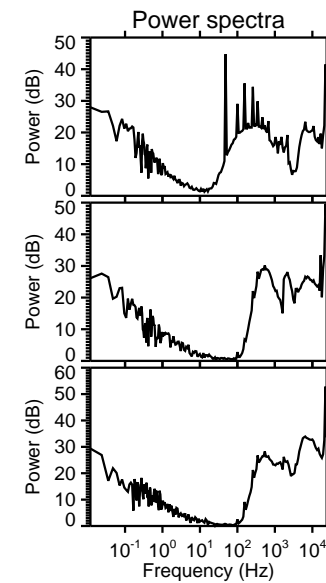
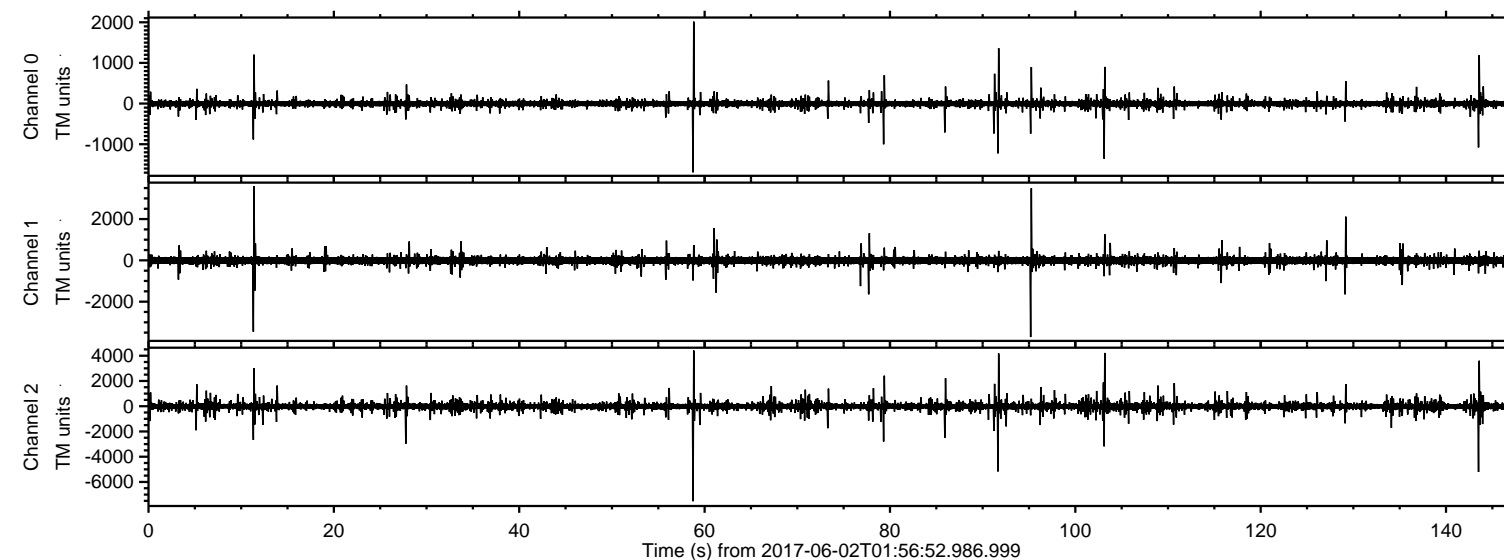
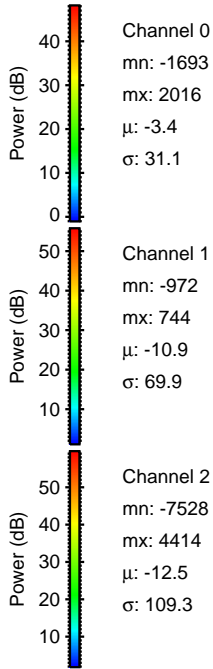
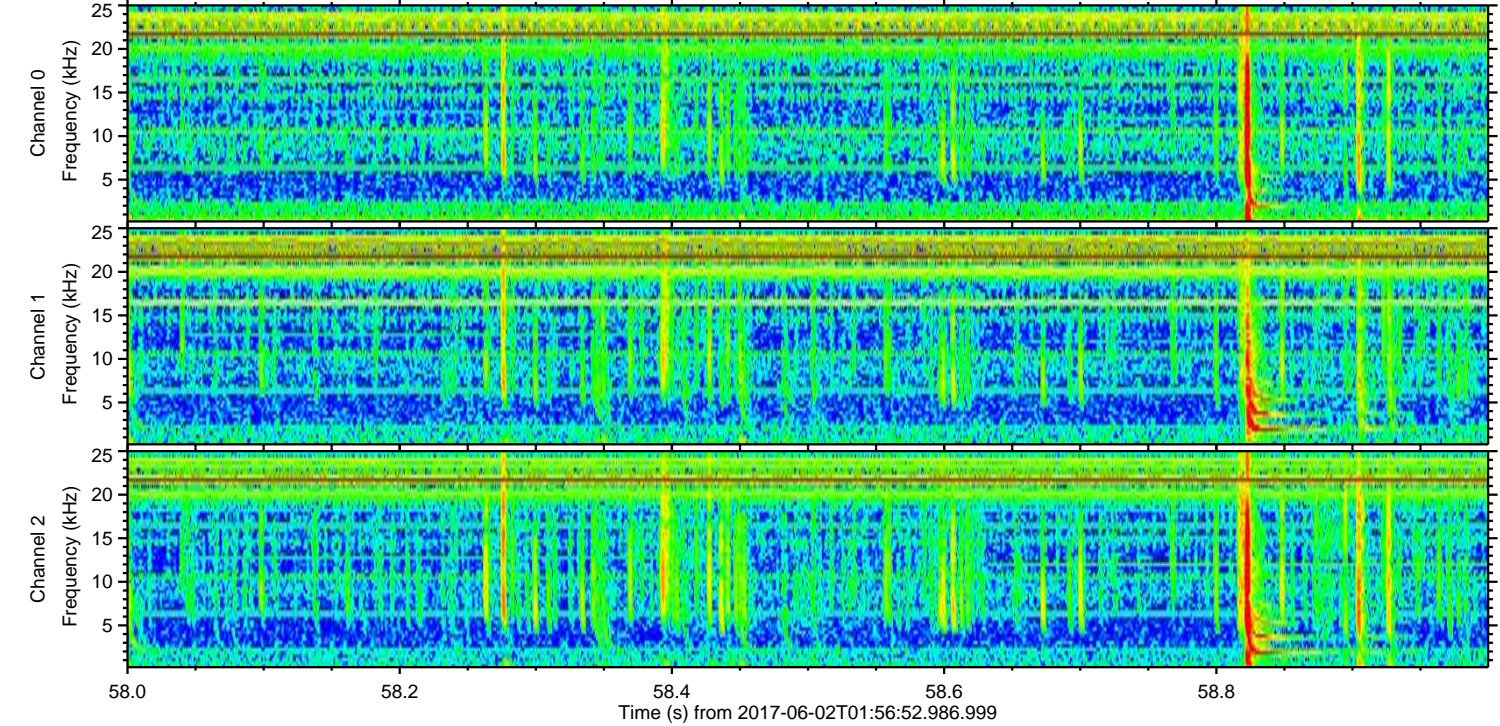
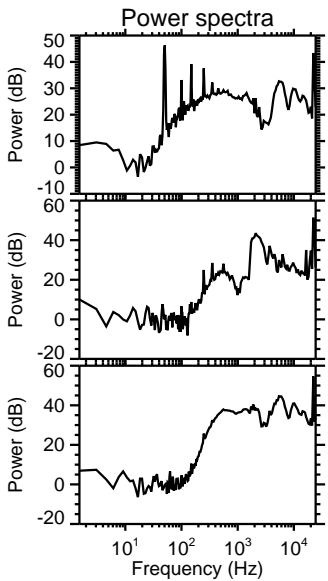
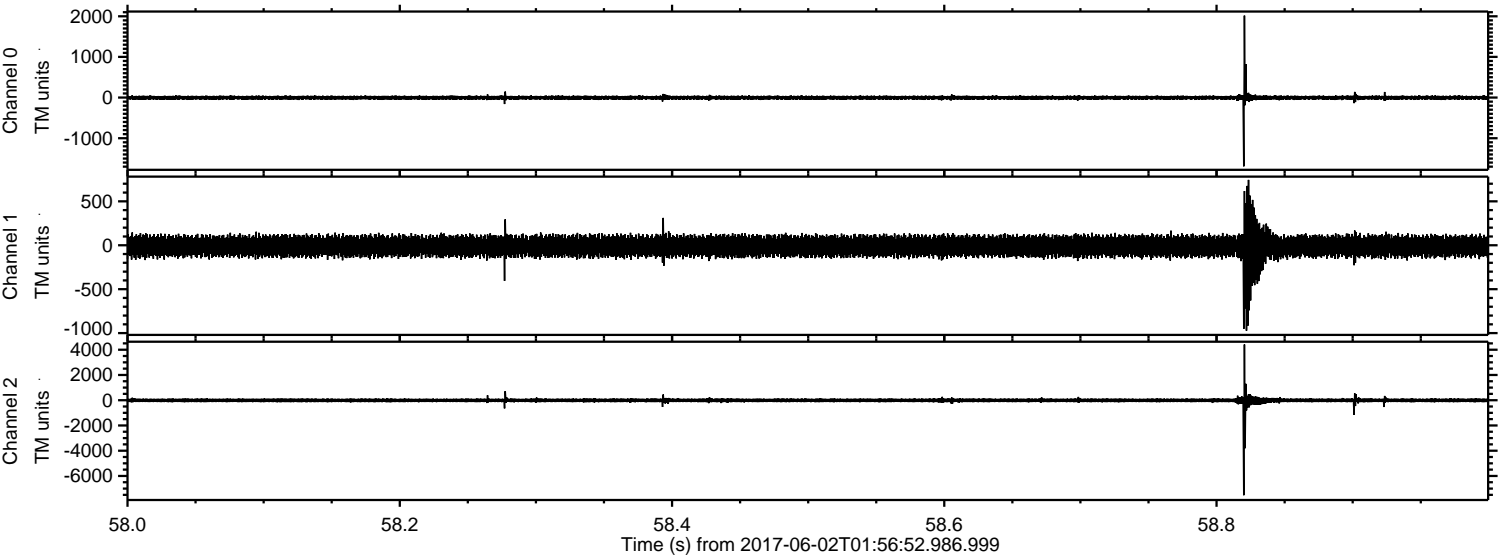

ELMAVAN 3D WAVEFORMS (Measured data sampled at 50 kHz) 51000 packets of 144 samples from 2017-06-02T01:56:52.986.999. Part 144/147

Processed Fri Jun 2 04:04:30 2017 by ELM ver.2012-10-06 from 001__elm20170602_015651__dat00.bin

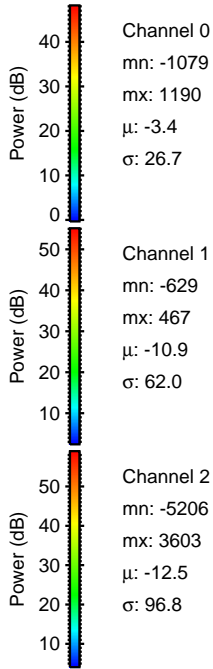
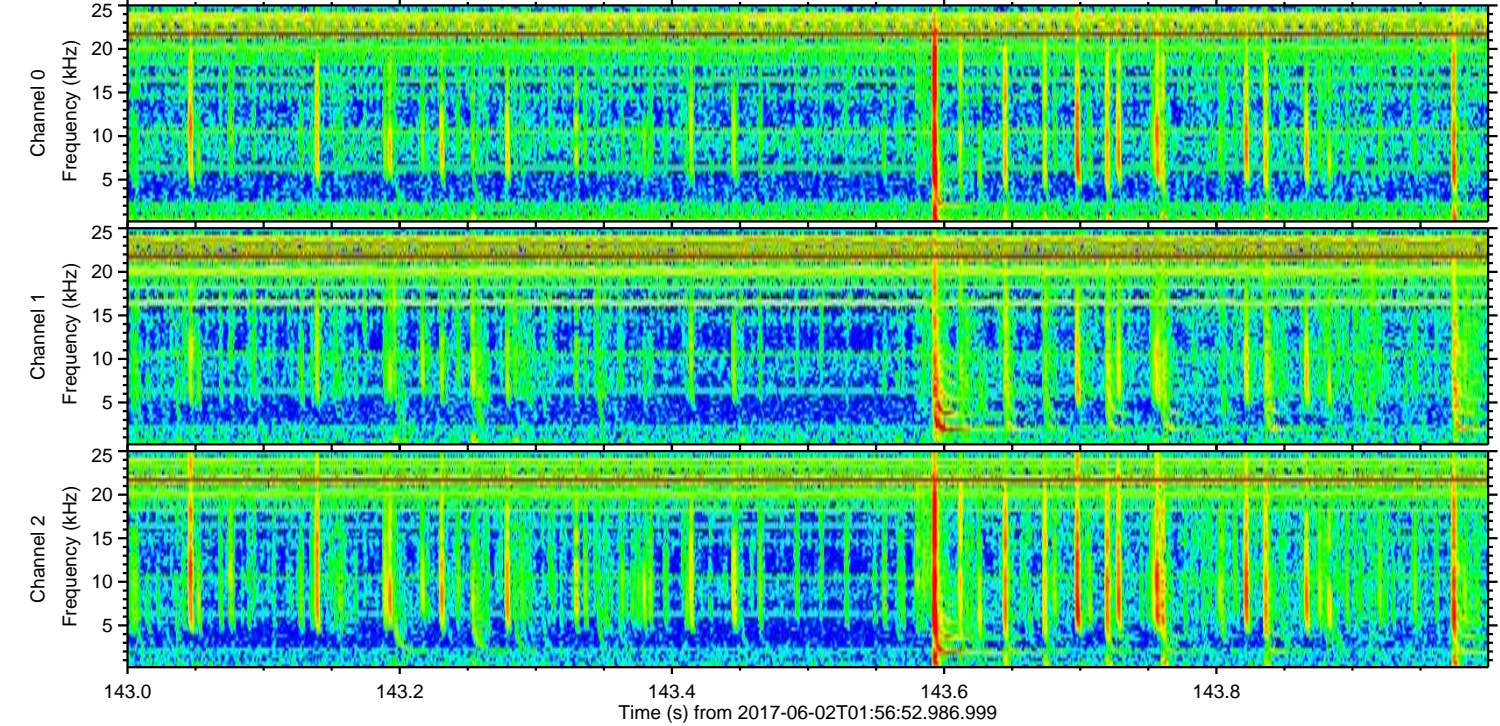
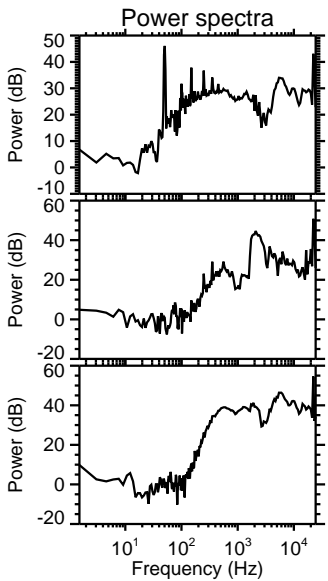
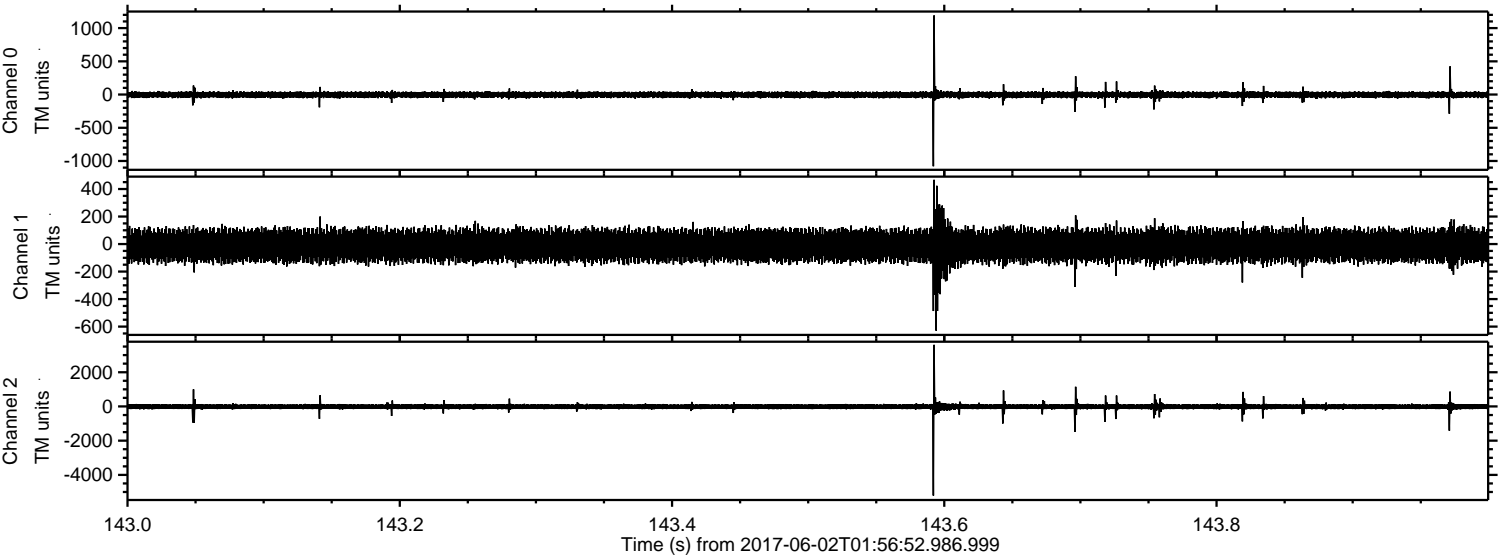

Channel 0
mn: -1079
mx: 1190
 μ : -3.4
 σ : 26.7

Channel 1
mn: -629
mx: 467
 μ : -10.9
 σ : 62.0

Channel 2
mn: -5206
mx: 3603
 μ : -12.5
 σ : 96.8

Processed Fri Jun 2 04:04:32 2017 by ELM ver.2012-10-06 from 001__elm20170602_015651__dat00.bin

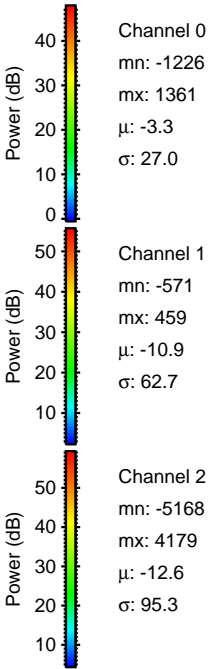
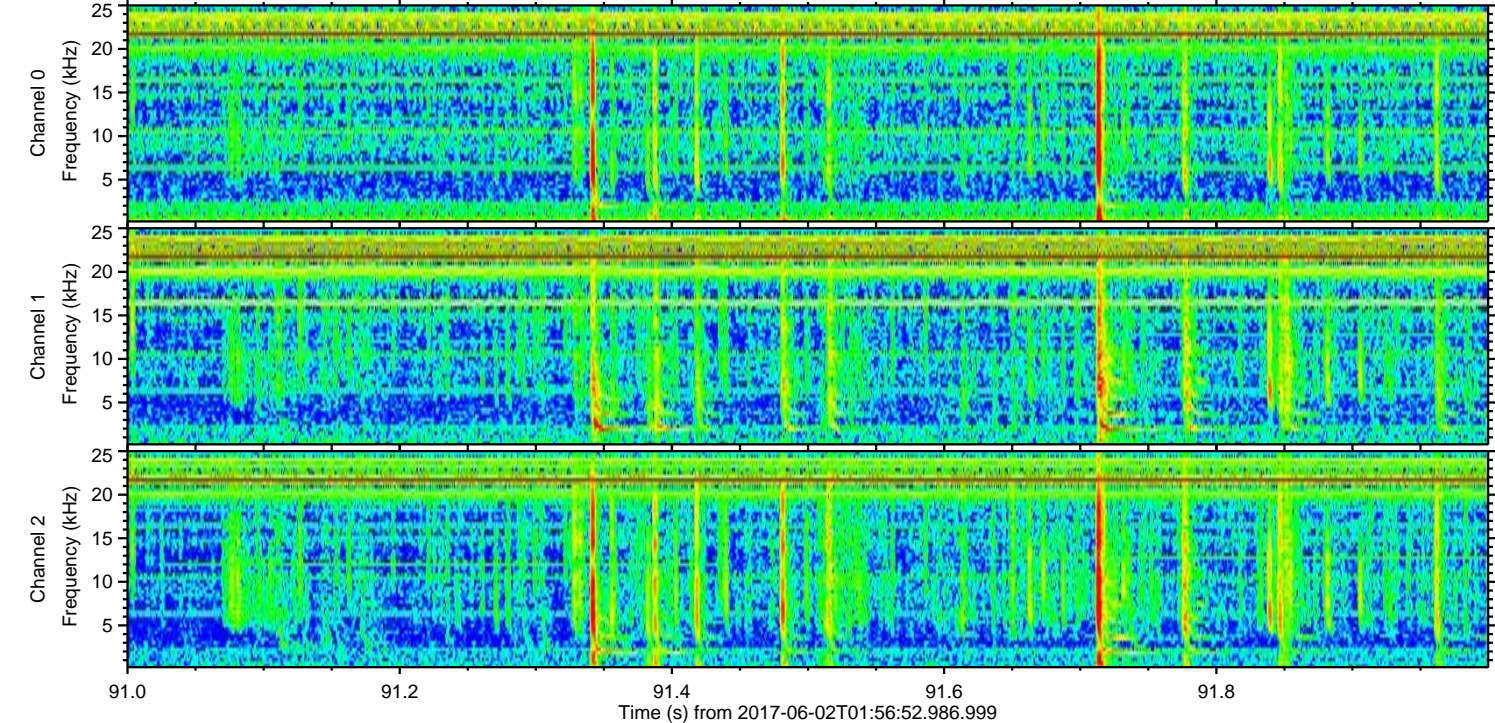
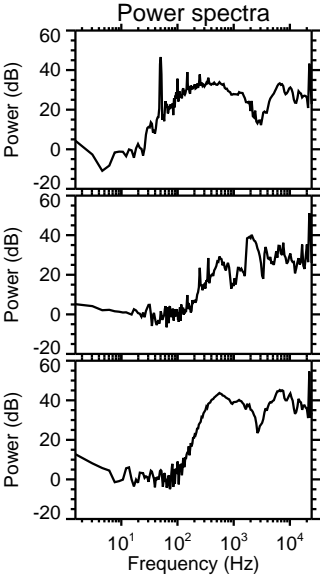
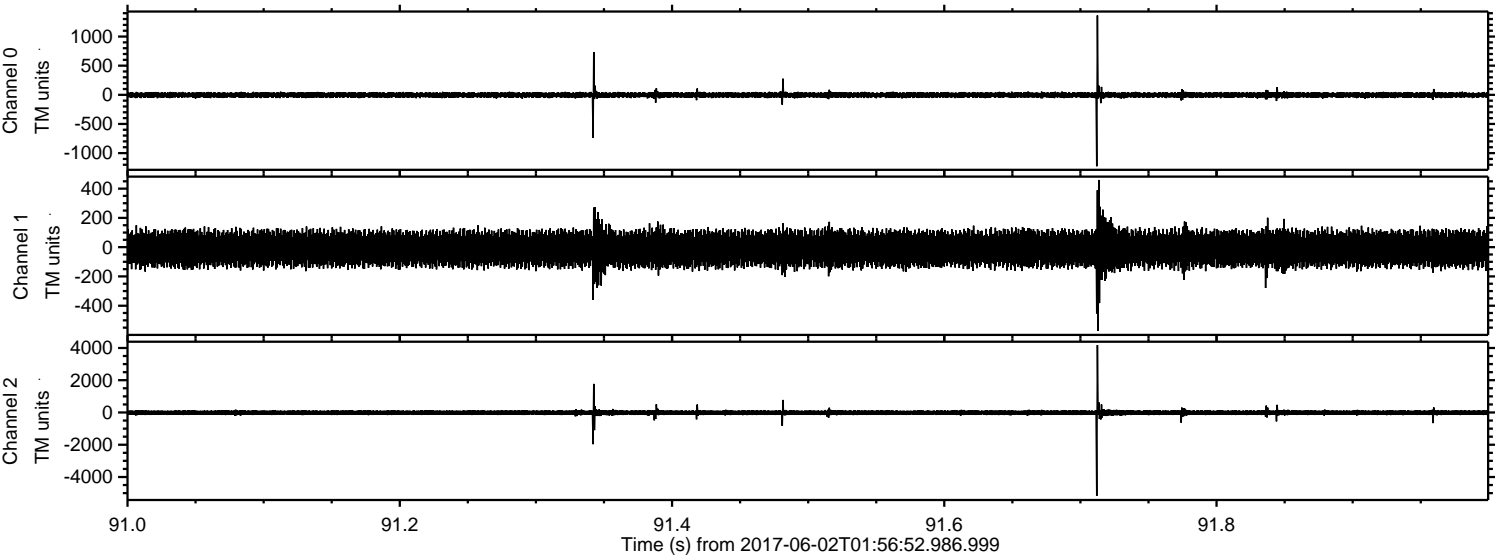

ELMAVAN 3D WAVEFORMS (Measured data sampled at 50 kHz) 51000 packets of 144 samples from 2017-06-02T01:56:52.986.999. Part 104/147

Processed Fri Jun 2 04:04:32 2017 by ELM ver.2012-10-06 from 001__elm20170602_015651__dat00.bin

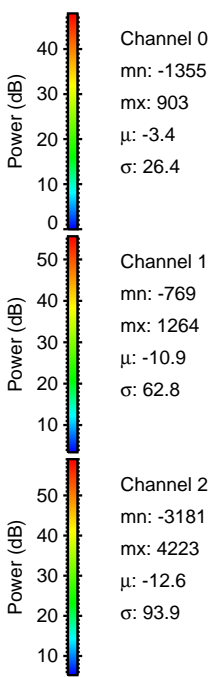
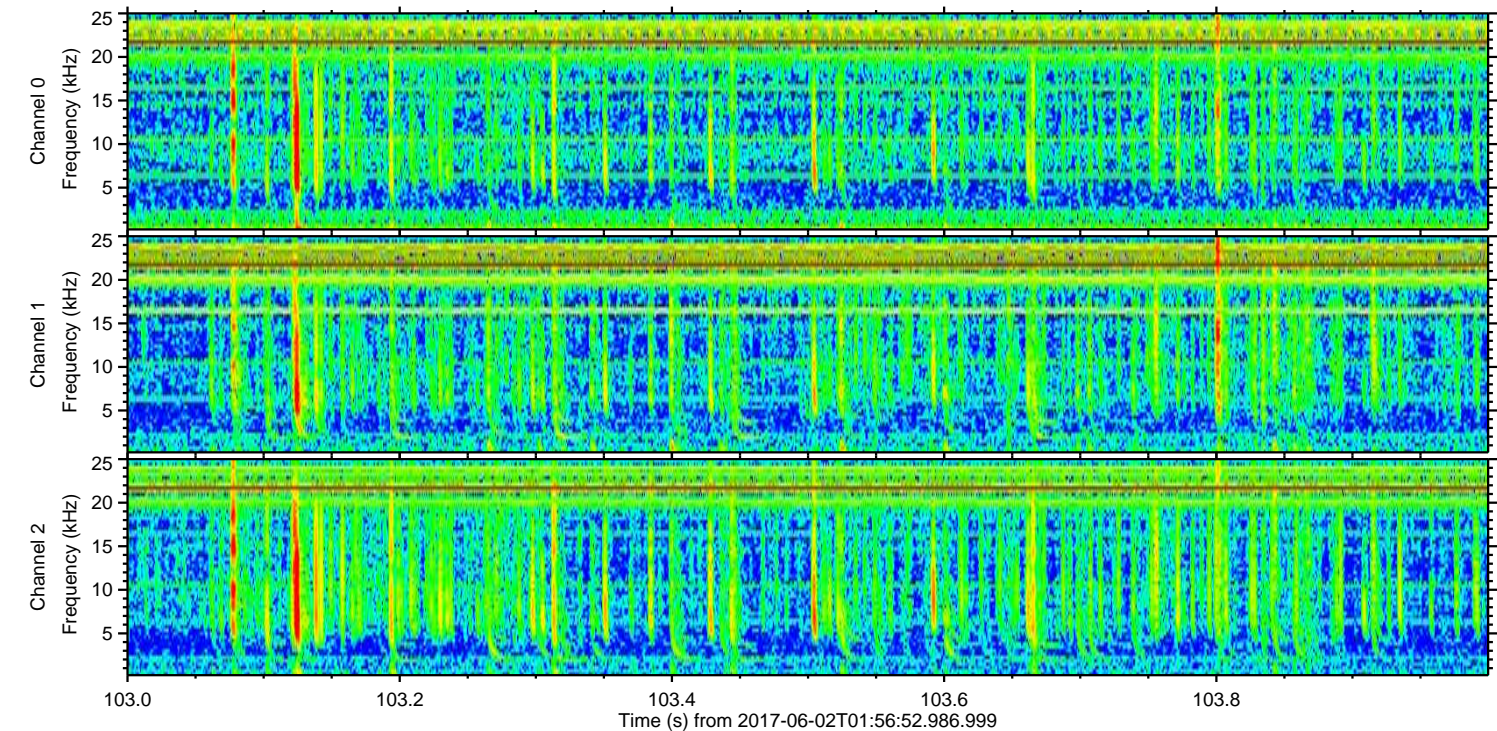
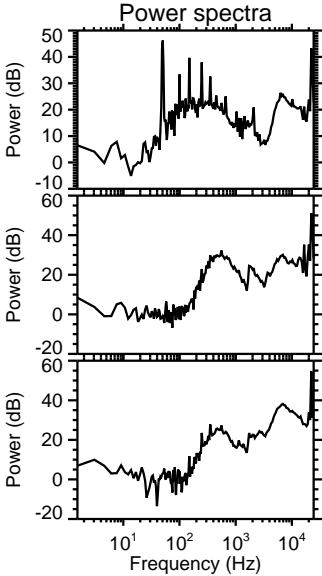
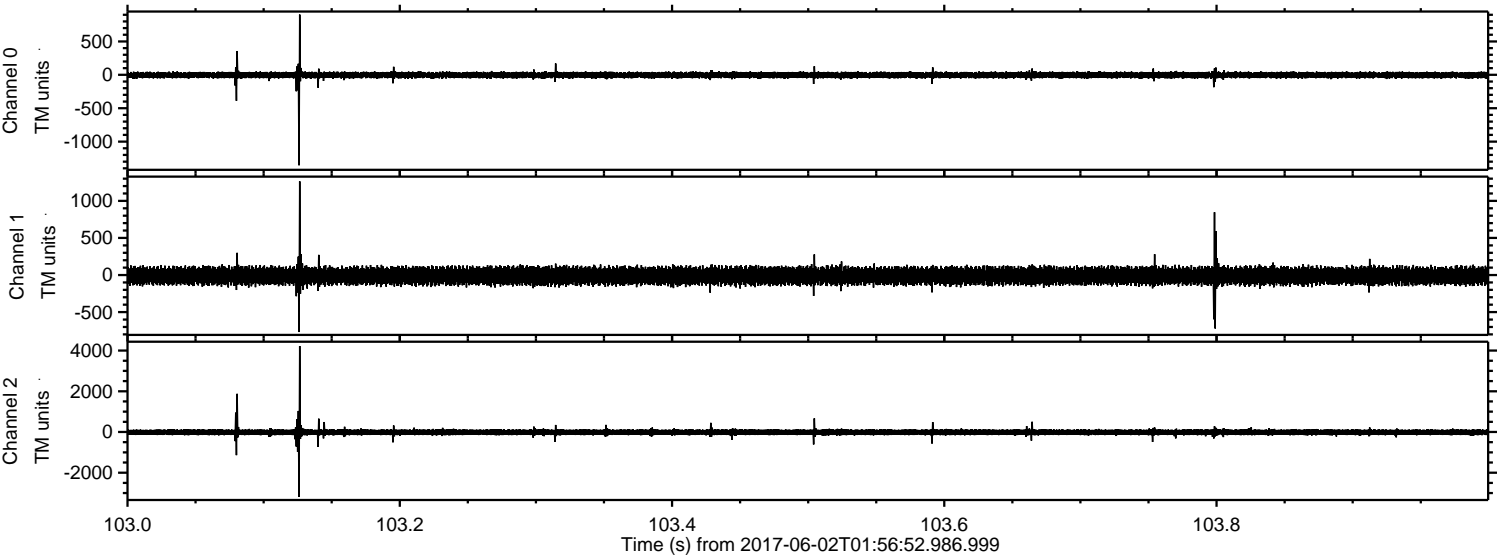

Channel 0
mn: -1355
mx: 903
 μ : -3.4
 σ : 26.4

Channel 1
mn: -769
mx: 1264
 μ : -10.9
 σ : 62.8

Channel 2
mn: -3181
mx: 4223
 μ : -12.6
 σ : 93.9

Processed Fri Jun 2 04:04:34 2017 by ELM ver.2012-10-06 from 001__elm20170602_015651__dat00.bin

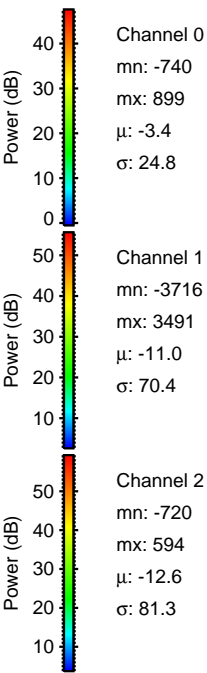
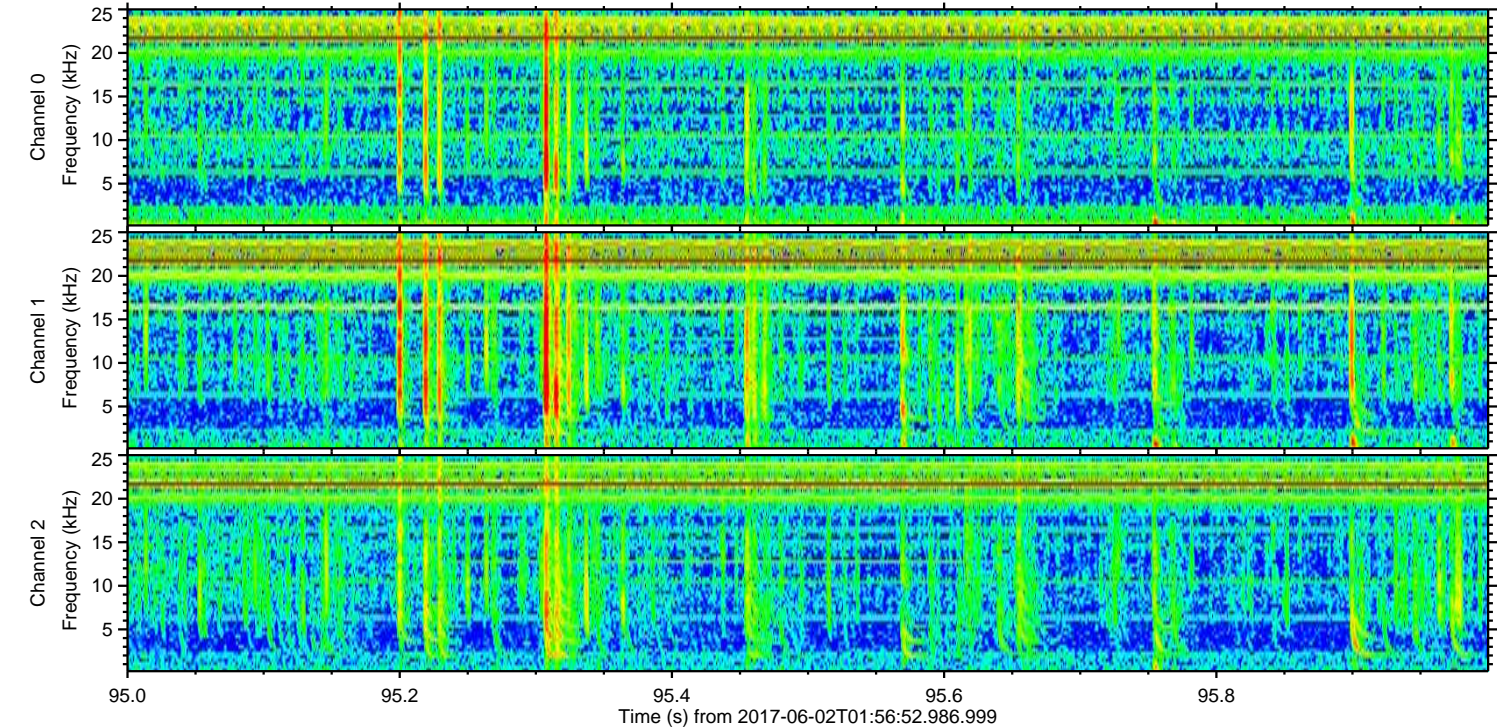
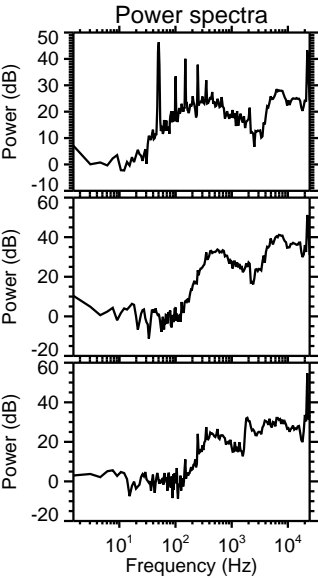
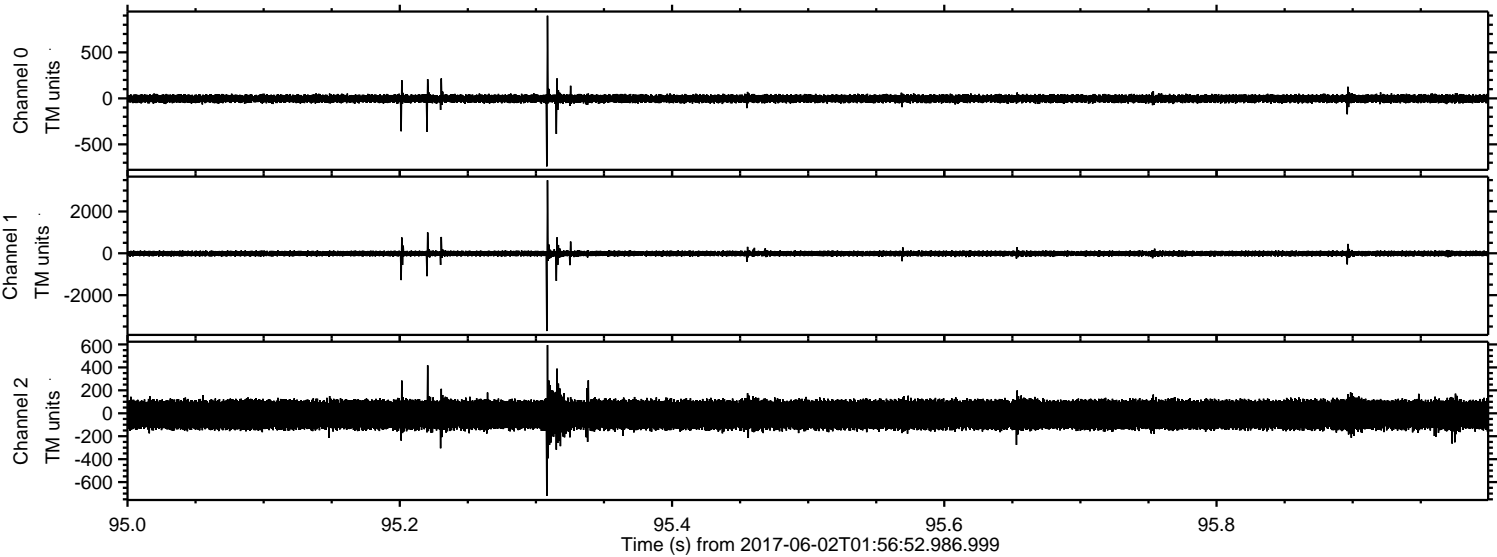

Processed Fri Jun 2 04:04:34 2017 by ELM ver.2012-10-06 from 001__elm20170602_015651__dat00.bin

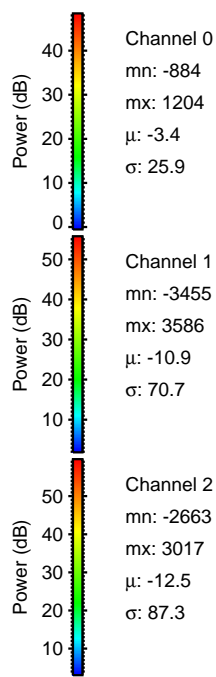
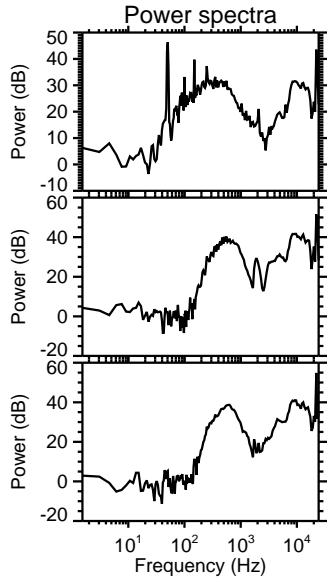
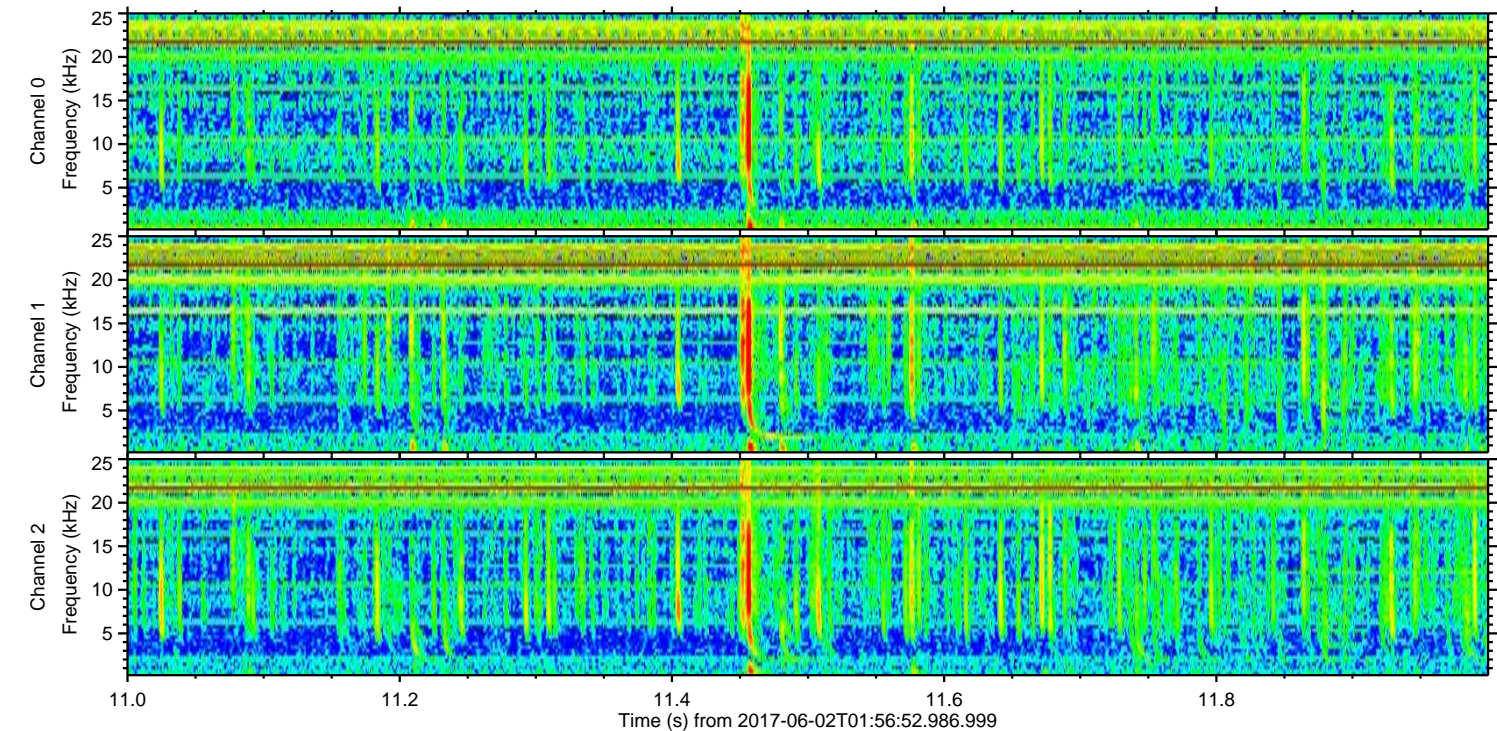
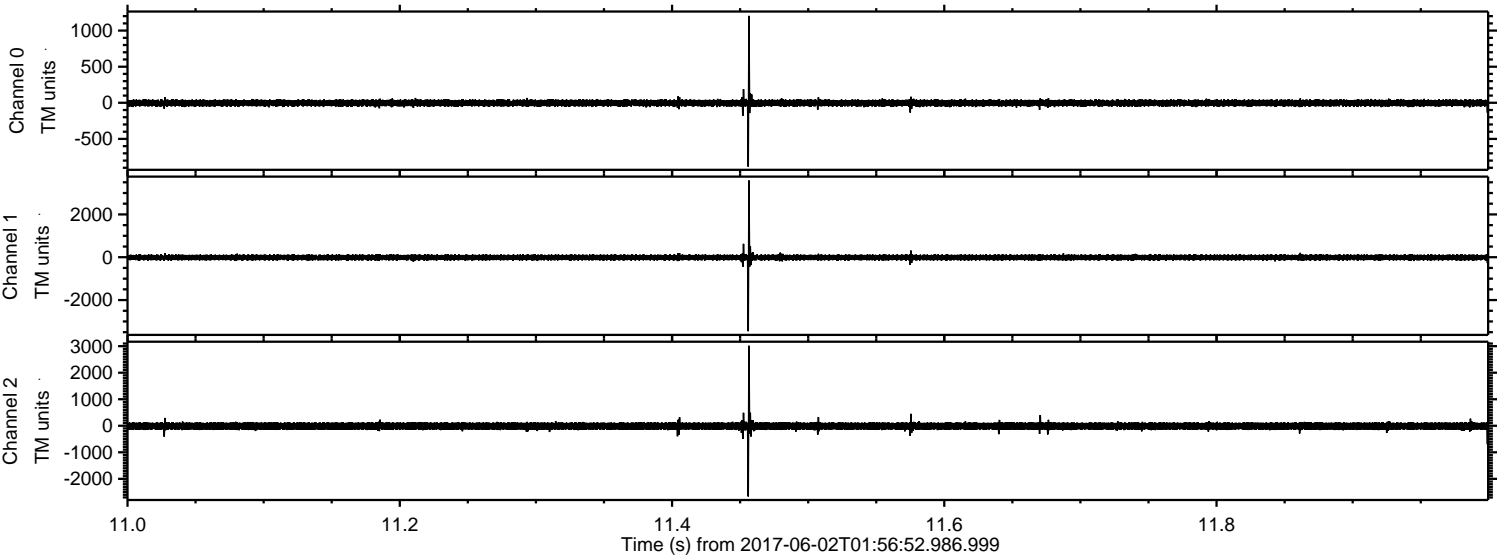

Channel 0
mn: -884
mx: 1204
 μ : -3.4
 σ : 25.9

Channel 1
mn: -3455
mx: 3586
 μ : -10.9
 σ : 70.7

Channel 2
mn: -2663
mx: 3017
 μ : -12.5
 σ : 87.3

Processed Fri Jun 2 04:04:35 2017 by ELM ver.2012-10-06 from 001__elm20170602_015651__dat00.bin

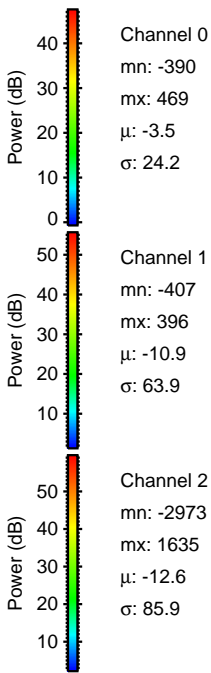
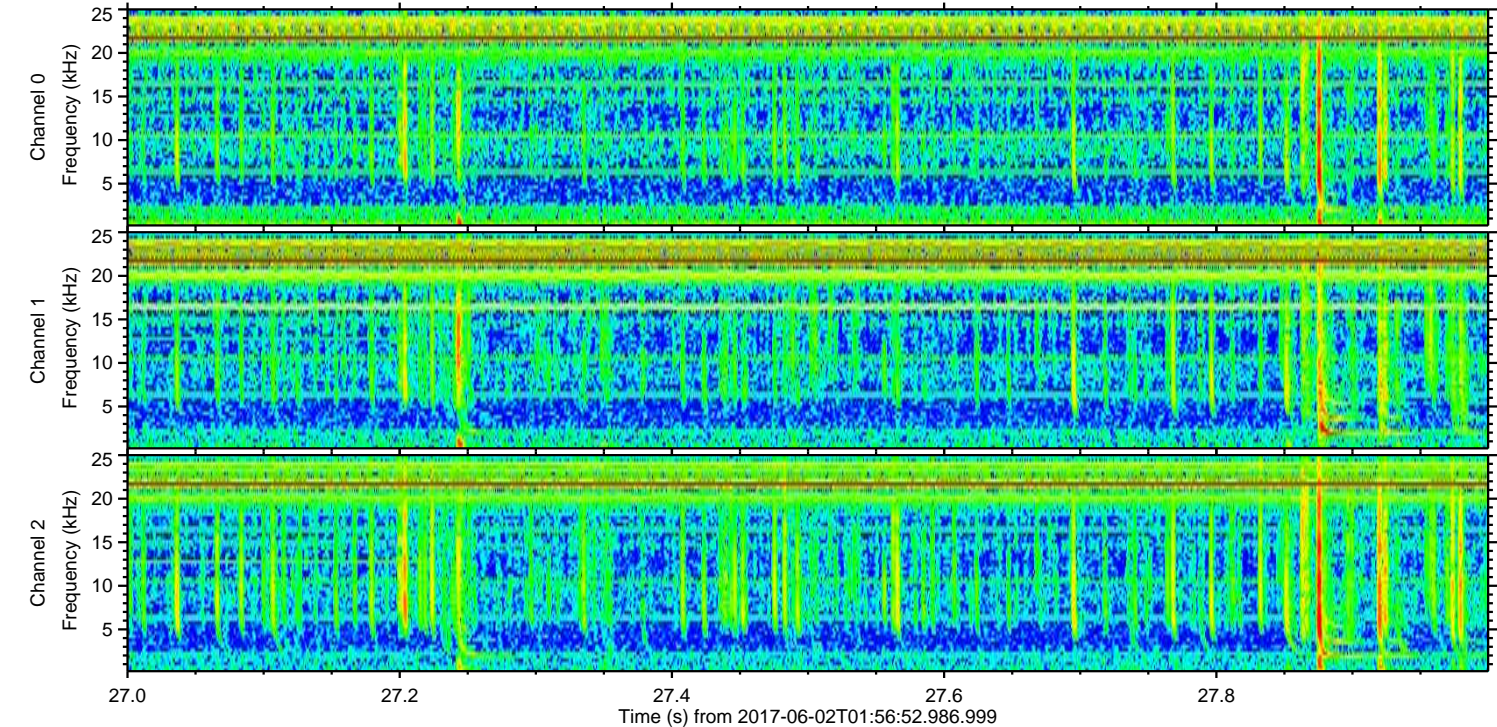
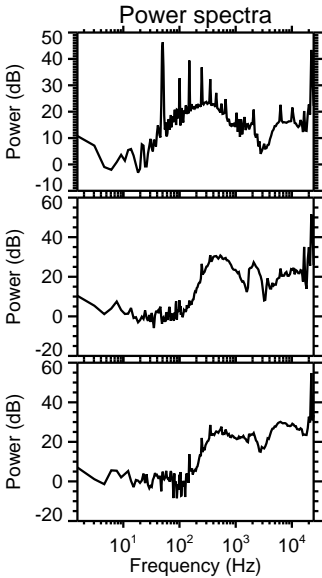
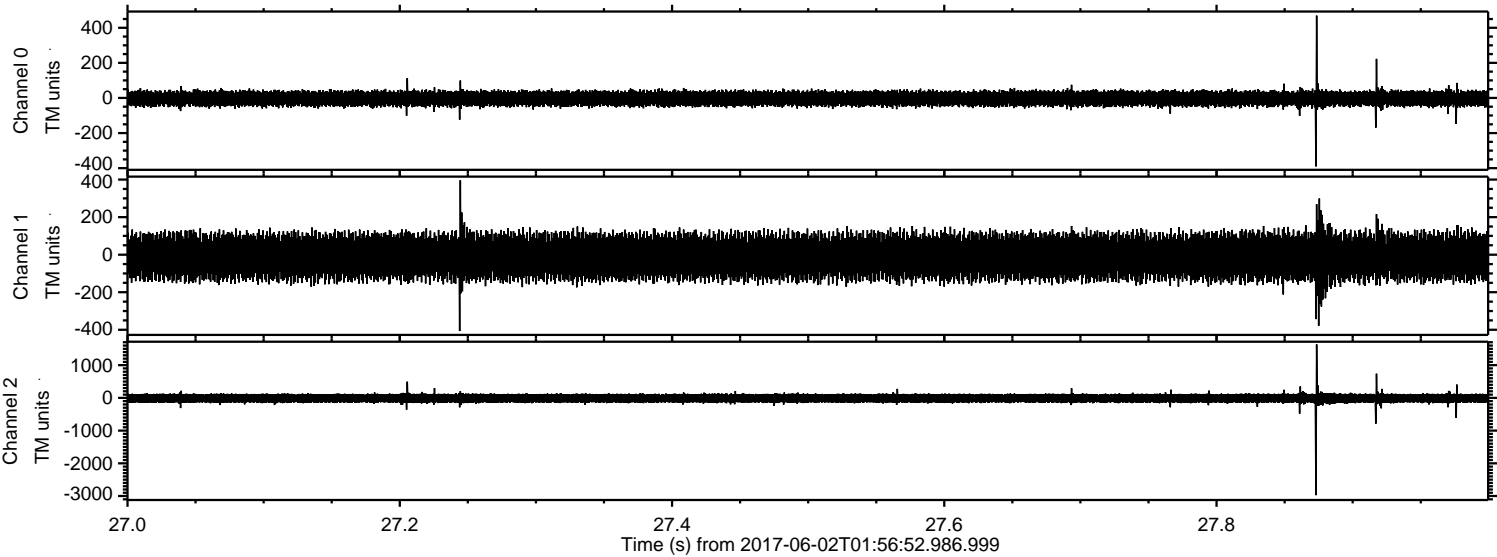

Processed Fri Jun 2 04:04:36 2017 by ELM ver.2012-10-06 from 001__elm20170602_015651__dat00.bin

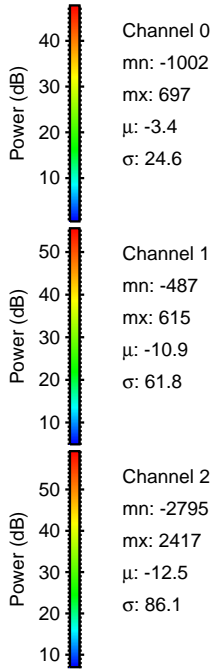
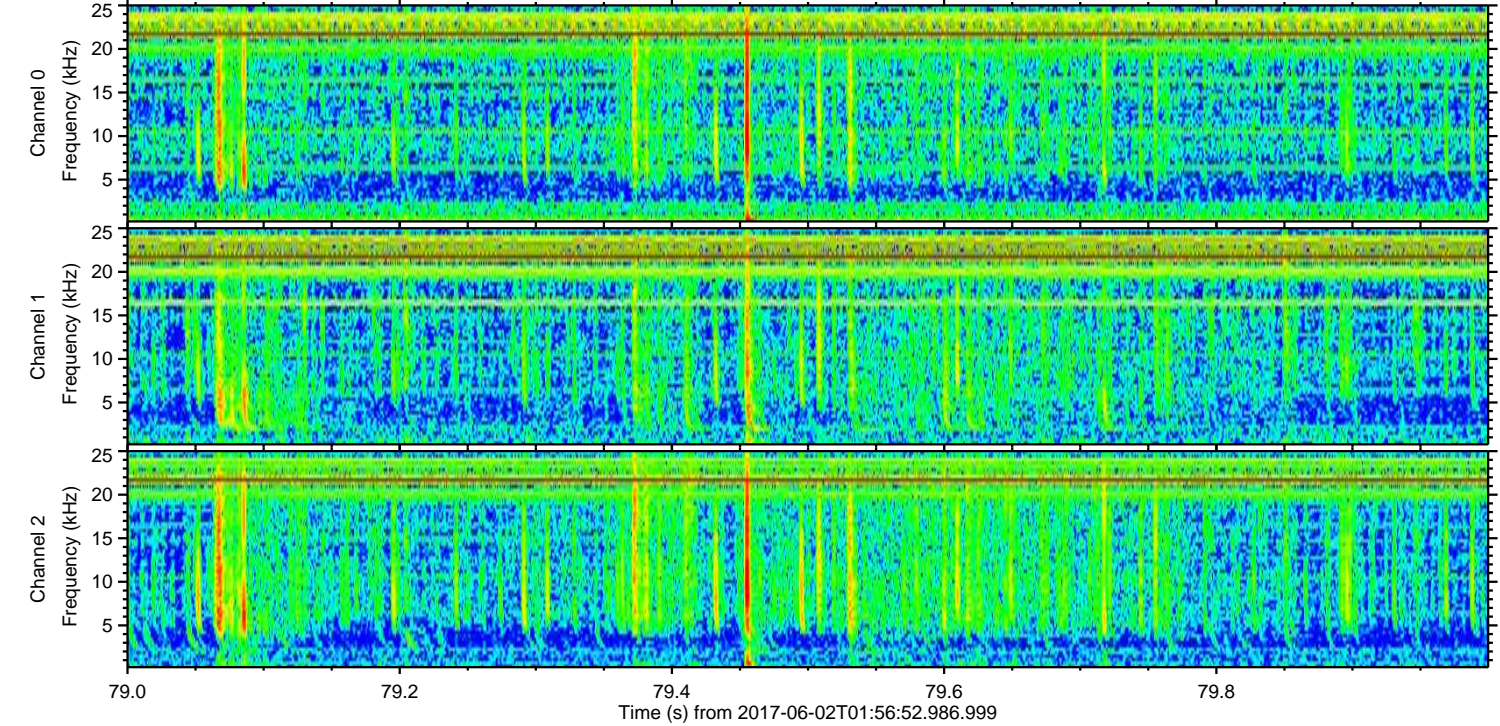
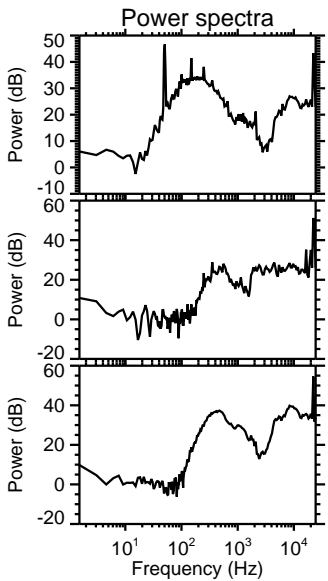
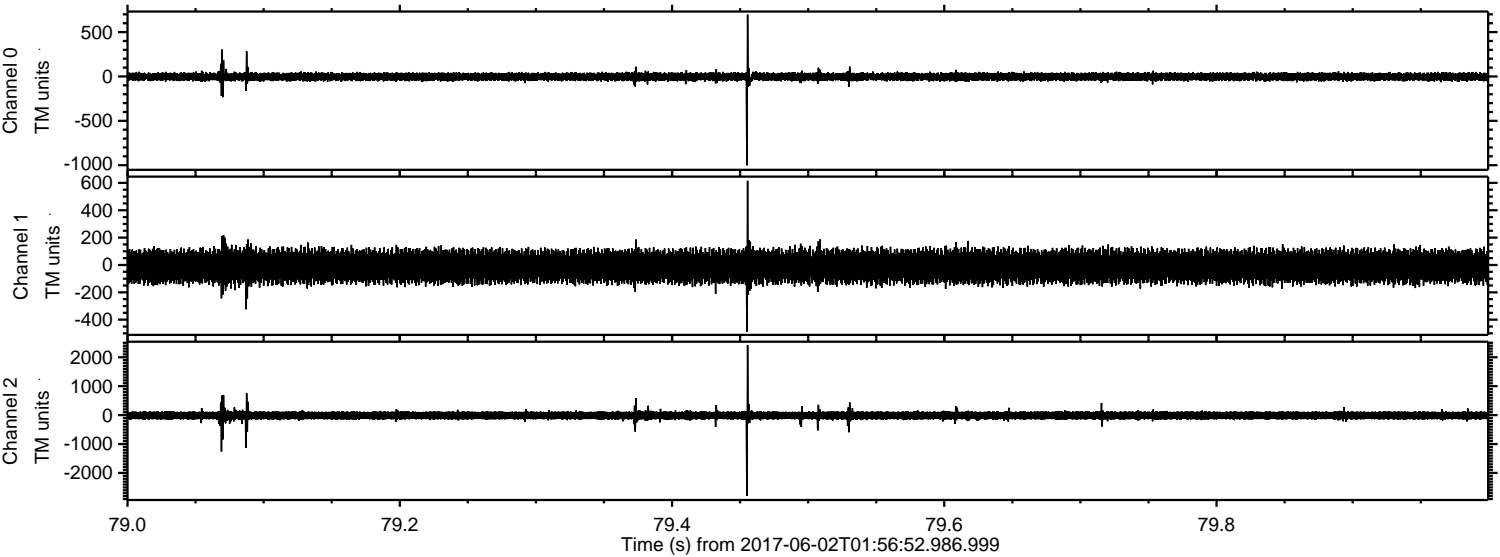

Processed Fri Jun 2 04:04:36 2017 by ELM ver.2012-10-06 from 001__elm20170602_015651__dat00.bin

