

ELMAVAN 3D WAVEFORMS (Measured data sampled at 50 kHz) 51000 packets of 144 samples from 2017-06-02T01:16:51.363.999.

Processed Fri Jun 2 03:24:57 2017 by ELM ver.2012-10-06 from 001__elm20170602_011650__dat00.bin

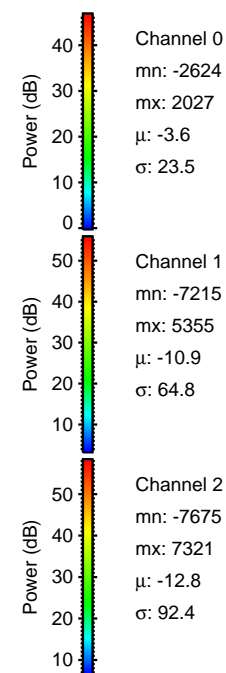
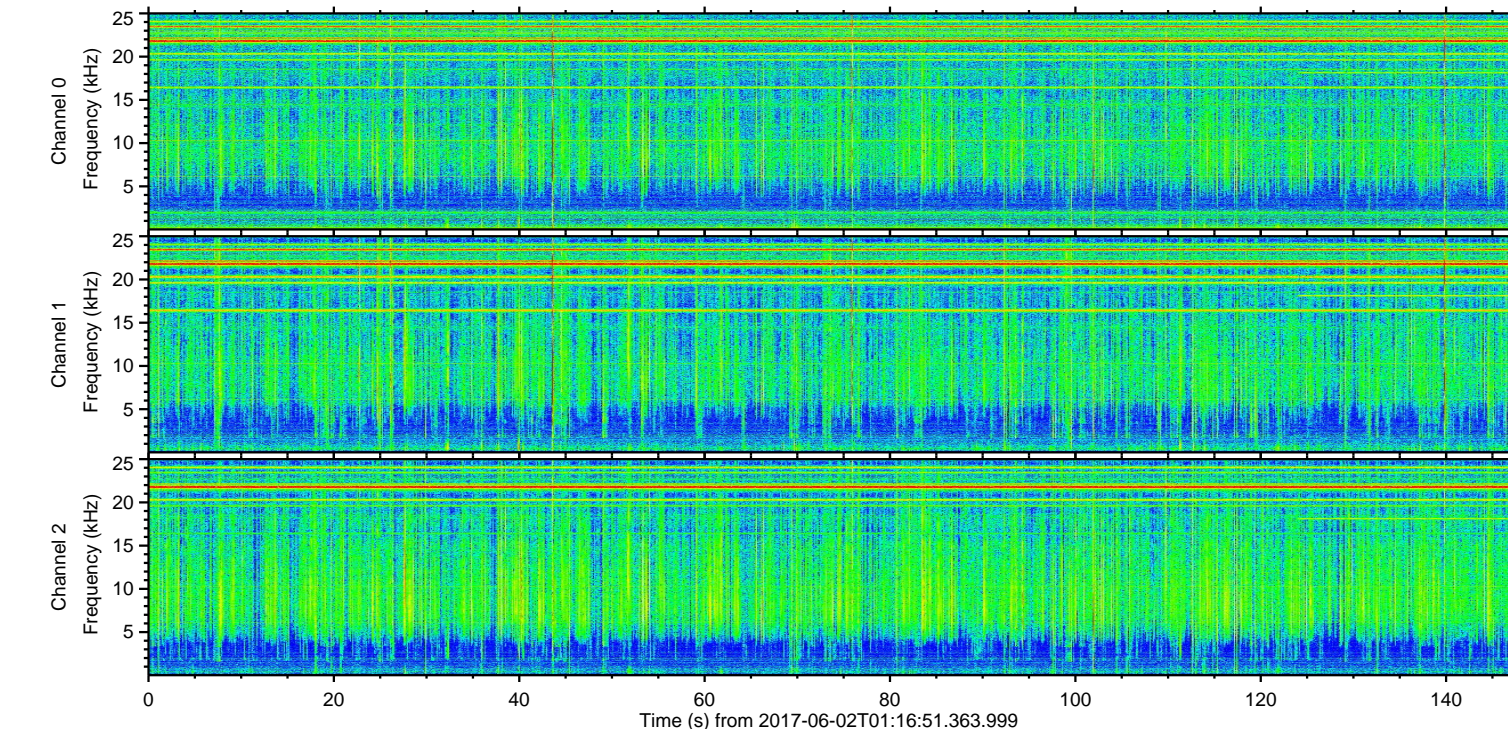
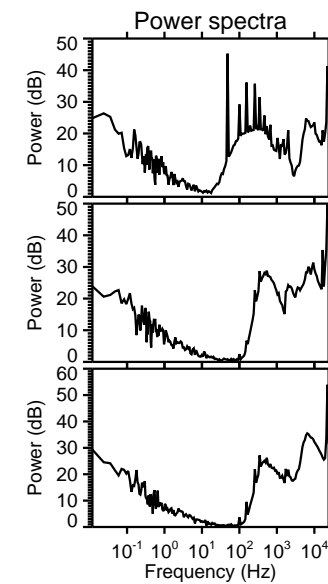
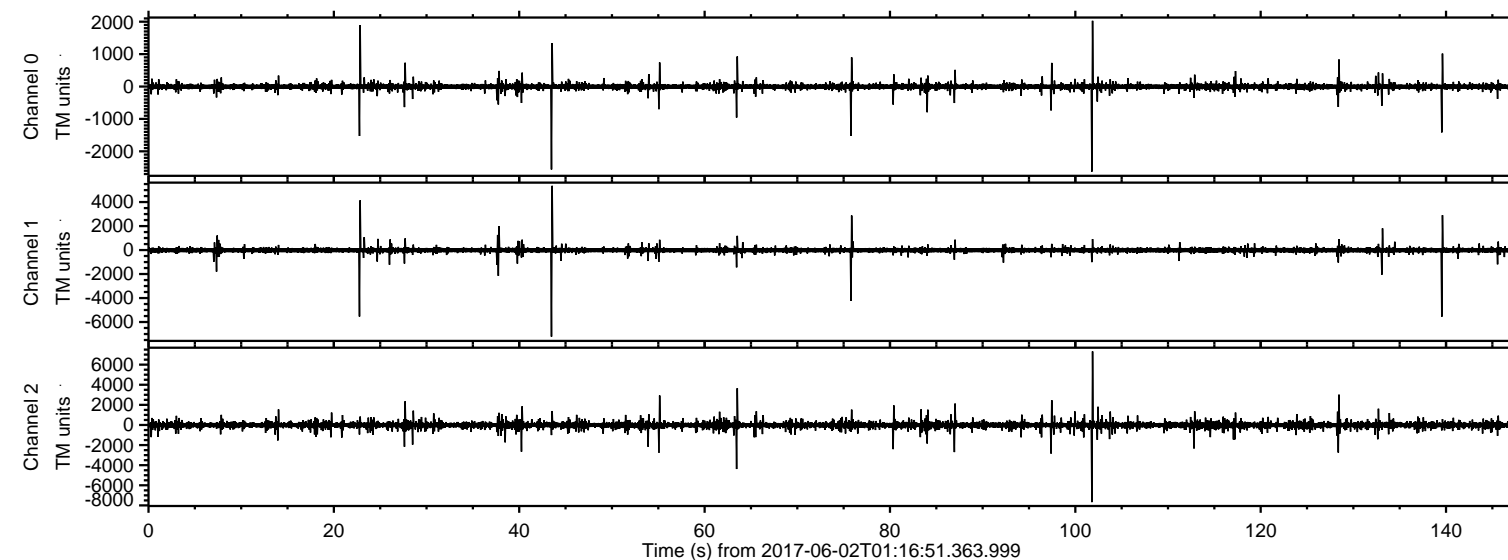

ELMAVAN 3D WAVEFORMS (Measured data sampled at 50 kHz) 51000 packets of 144 samples from 2017-06-02T01:16:51.363.999. Part 102/147

Processed Fri Jun 2 03:25:03 2017 by ELM ver.2012-10-06 from 001__elm20170602_011650__dat00.bin

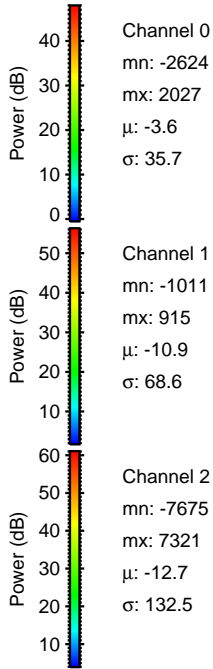
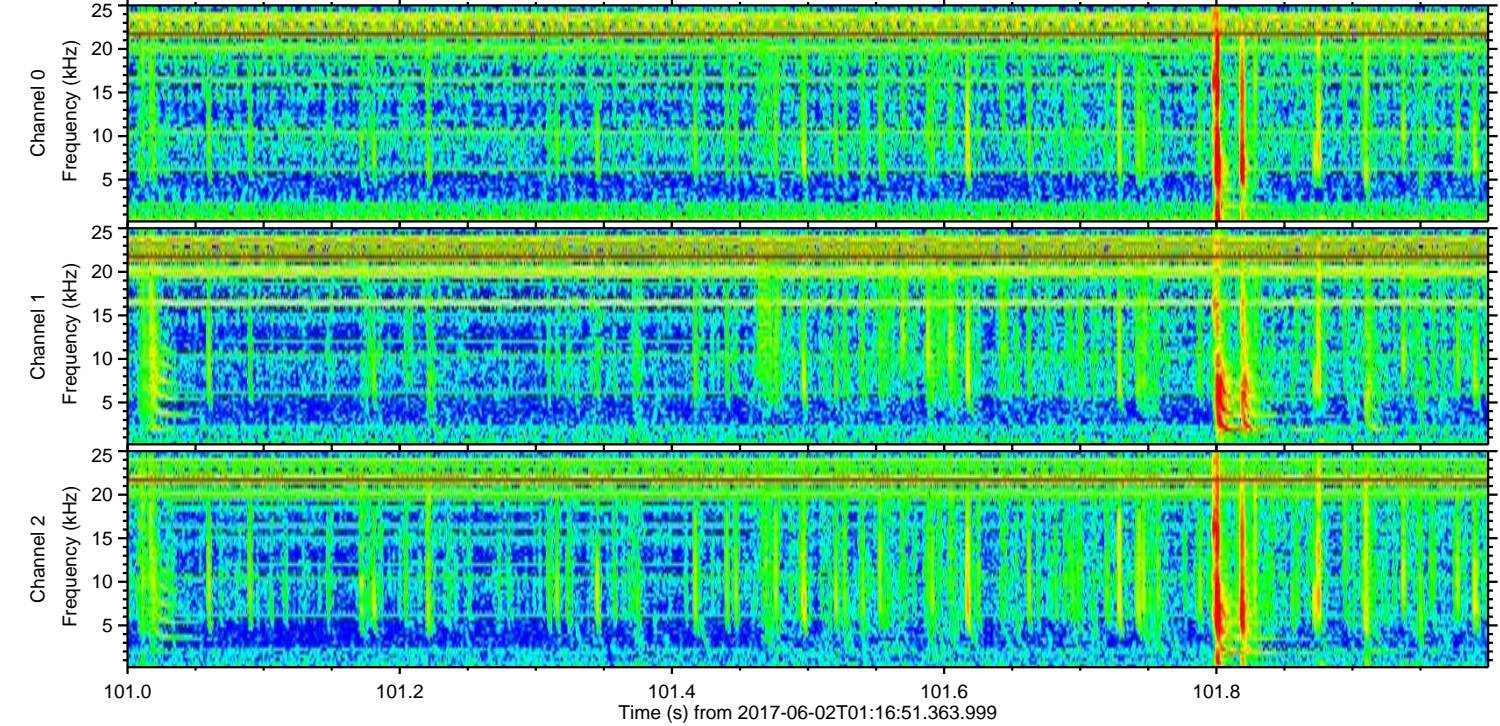
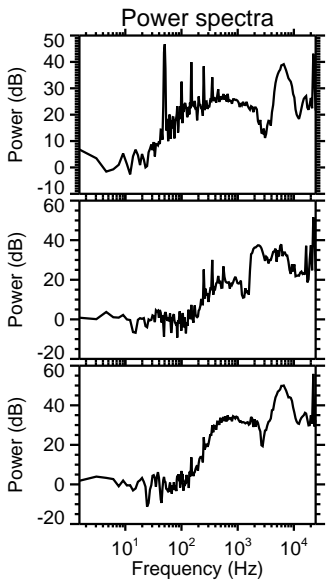
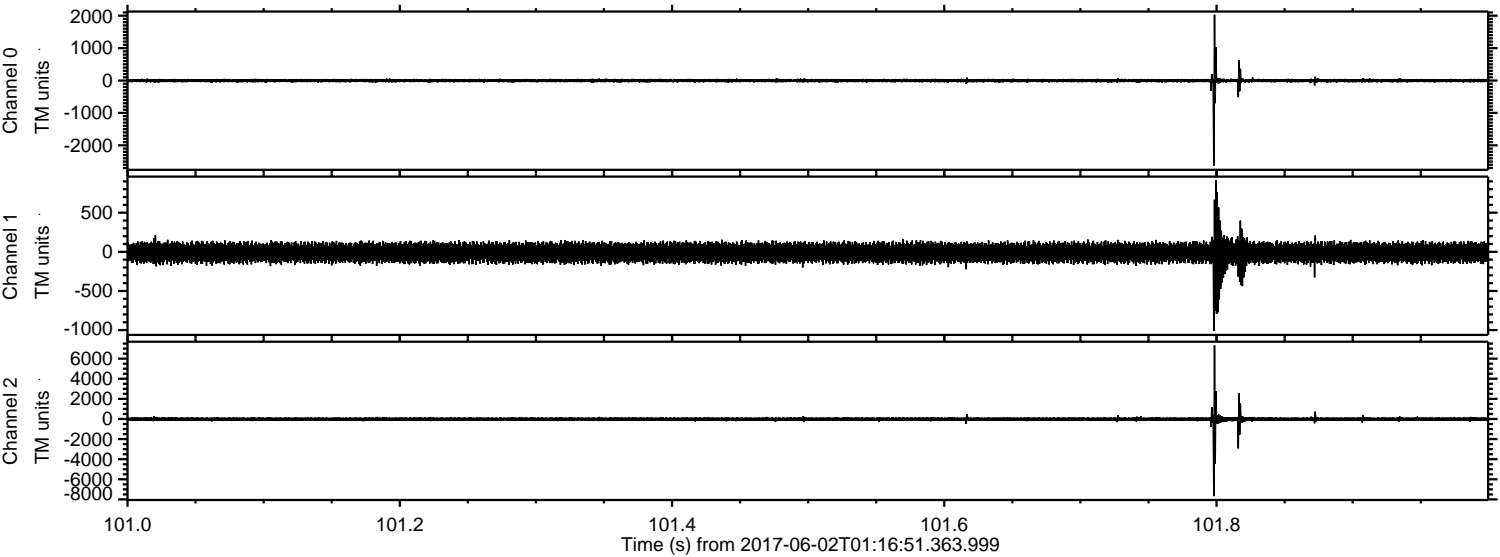

Processed Fri Jun 2 03:25:04 2017 by ELM ver.2012-10-06 from 001__elm20170602_011650__dat00.bin

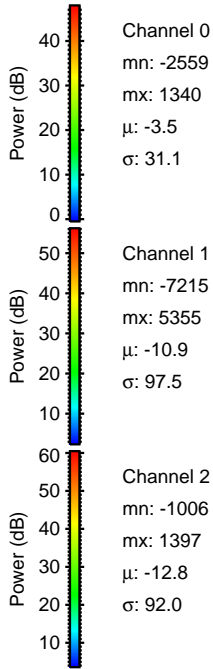
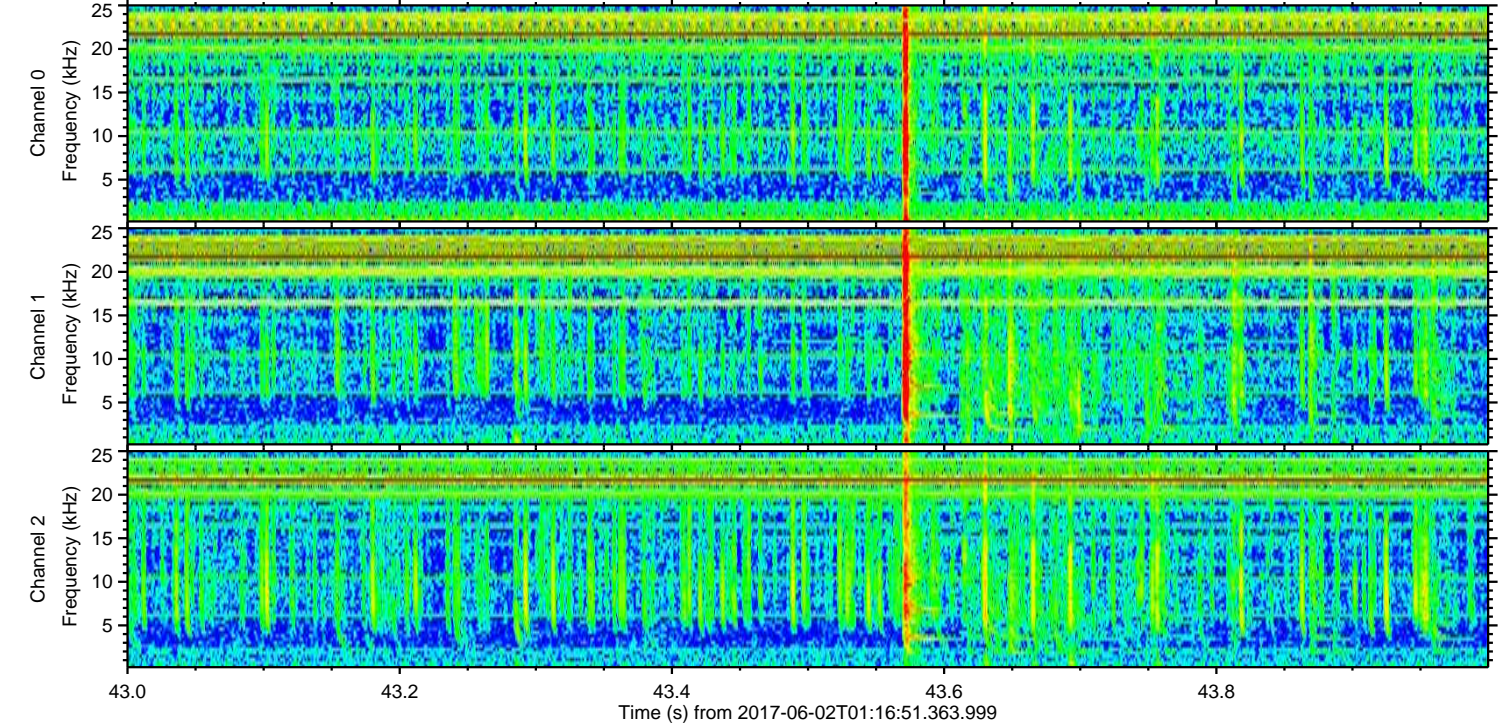
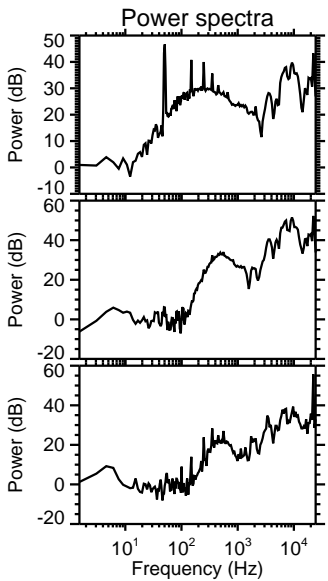
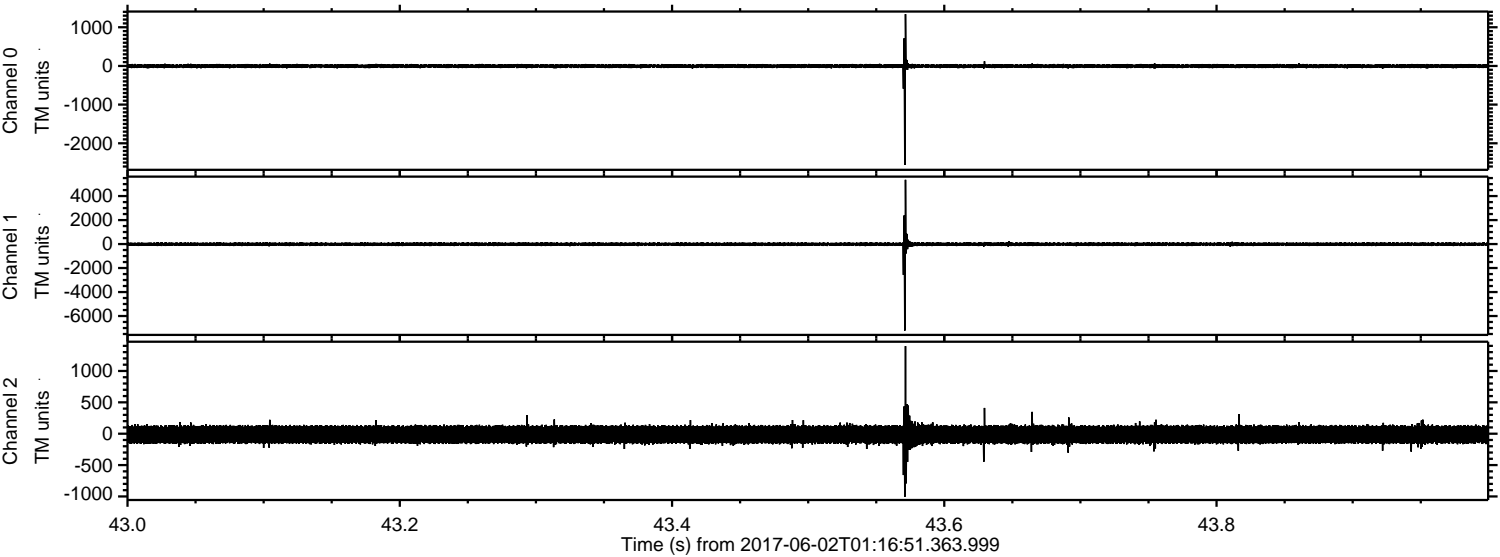

Channel 0
mn: -2559
mx: 1340
 μ : -3.5
 σ : 31.1

Channel 1
mn: -7215
mx: 5355
 μ : -10.9
 σ : 97.5

Channel 2
mn: -1006
mx: 1397
 μ : -12.8
 σ : 92.0

ELMAVAN 3D WAVEFORMS (Measured data sampled at 50 kHz) 51000 packets of 144 samples from 2017-06-02T01:16:51.363.999. Part 140/147

Processed Fri Jun 2 03:25:04 2017 by ELM ver.2012-10-06 from 001__elm20170602_011650__dat00.bin

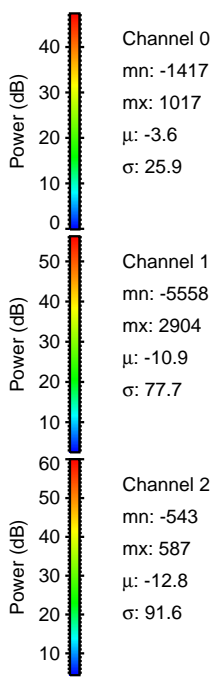
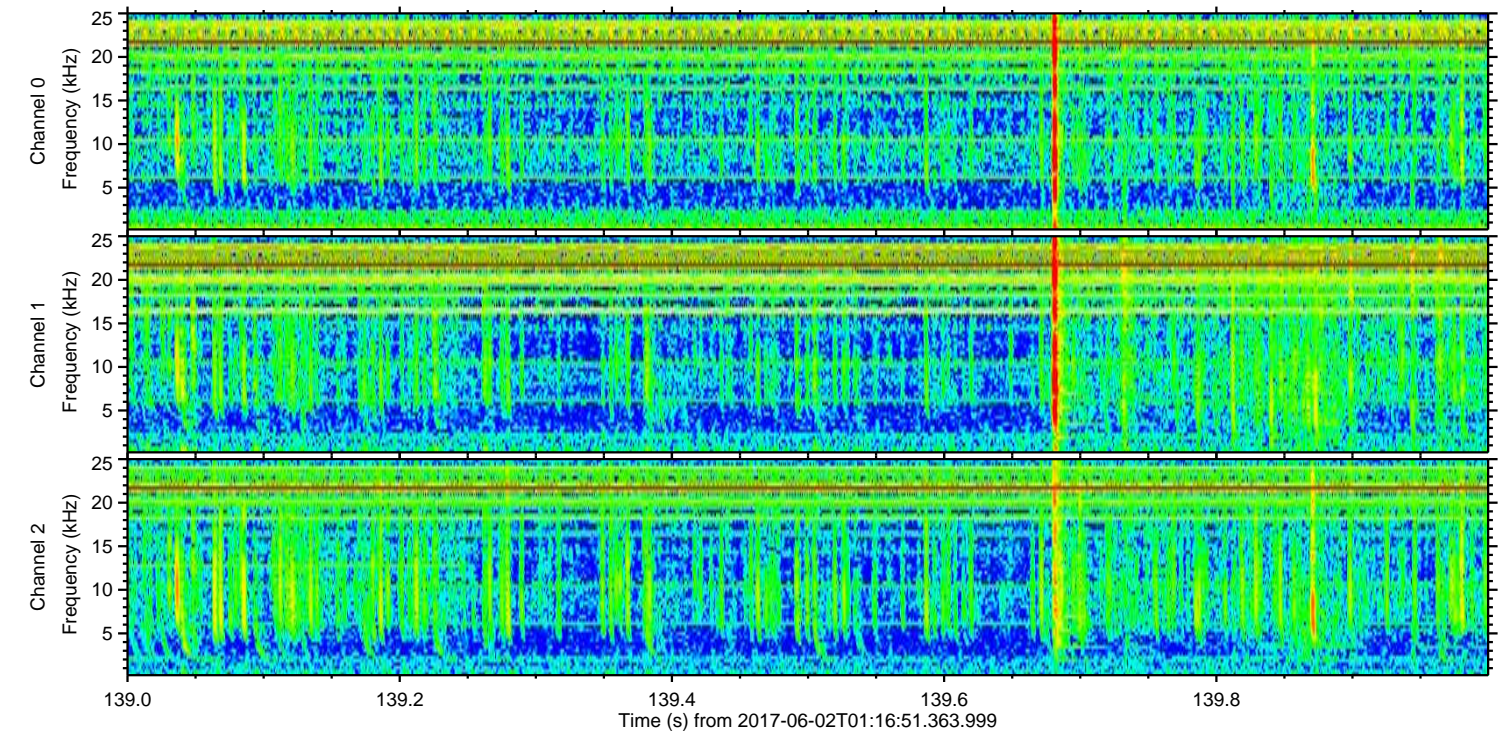
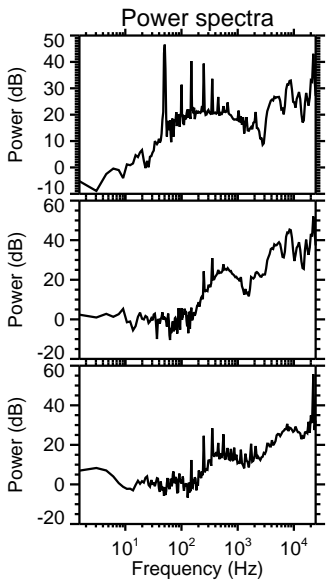
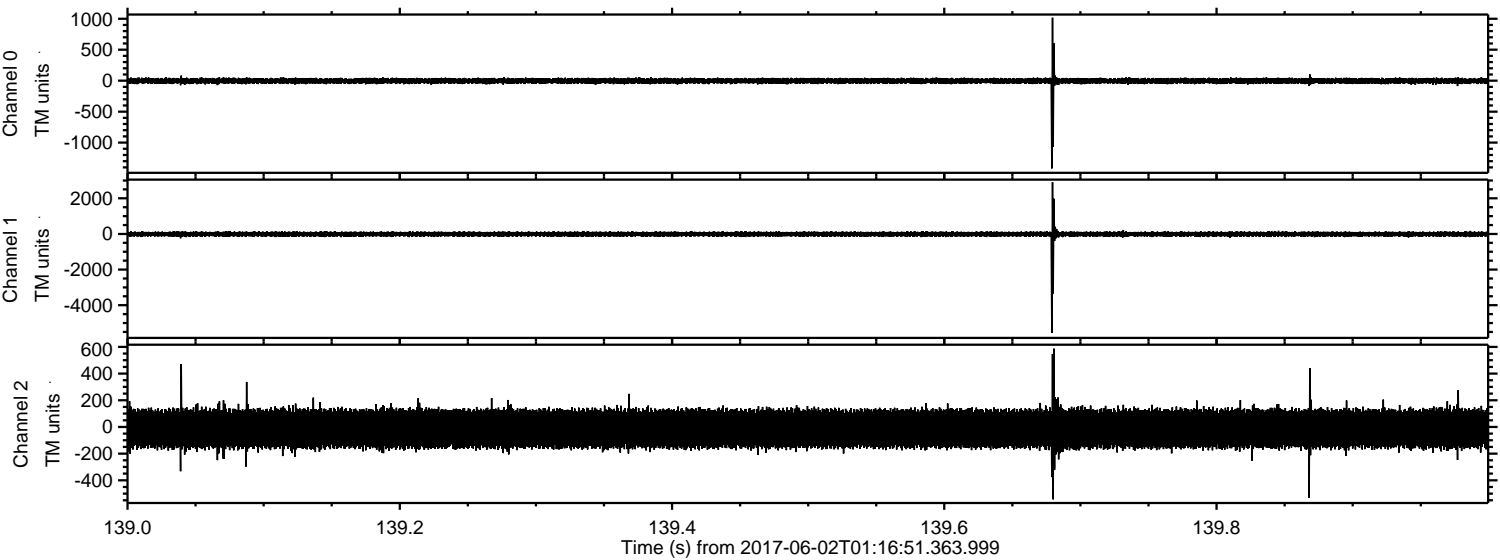

Processed Fri Jun 2 03:25:05 2017 by ELM ver.2012-10-06 from 001__elm20170602_011650__dat00.bin

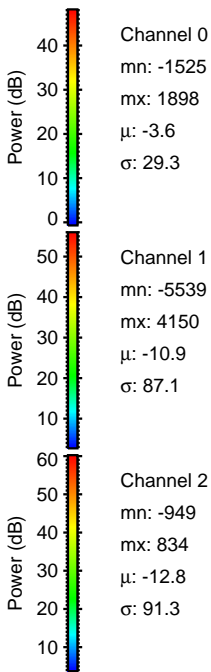
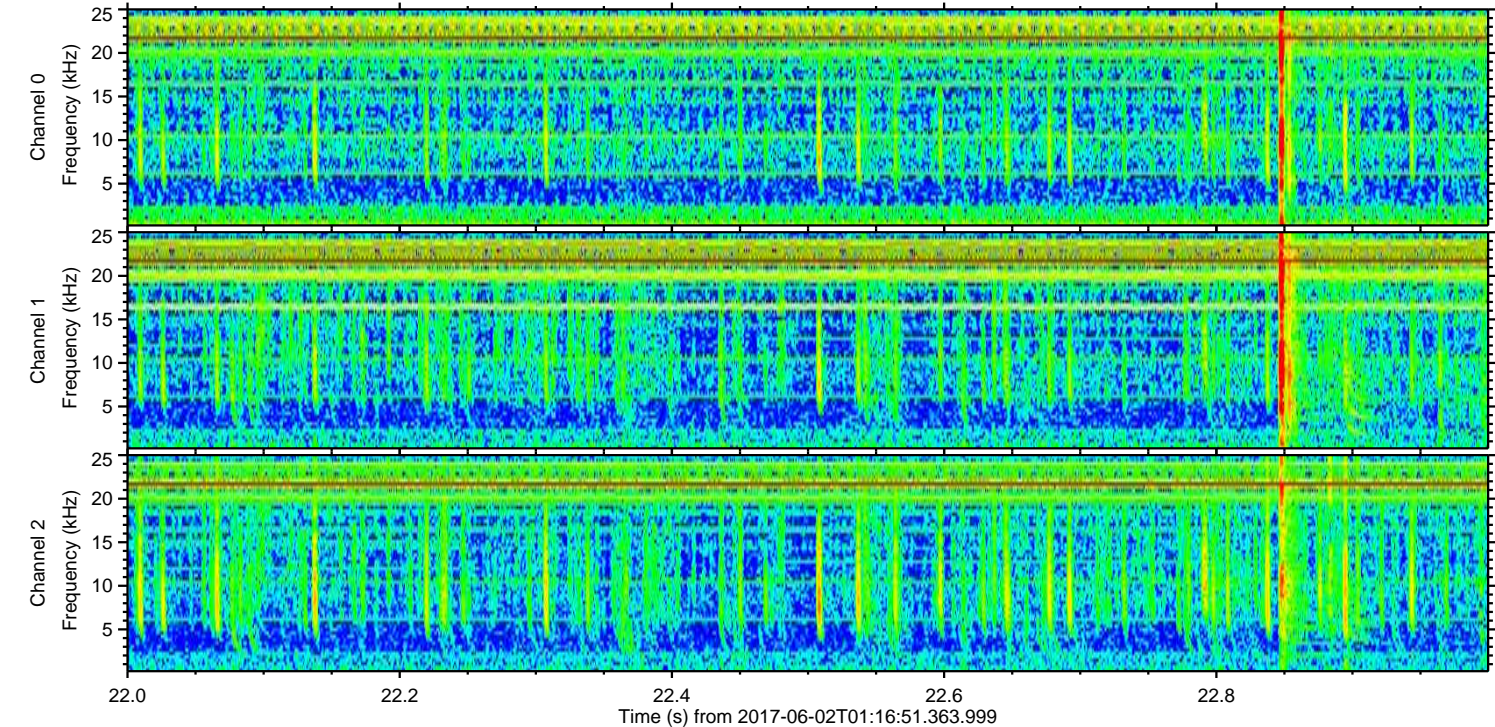
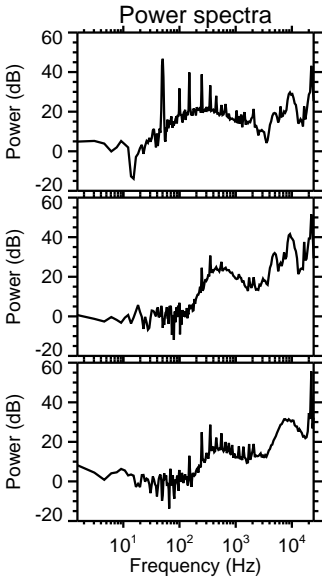
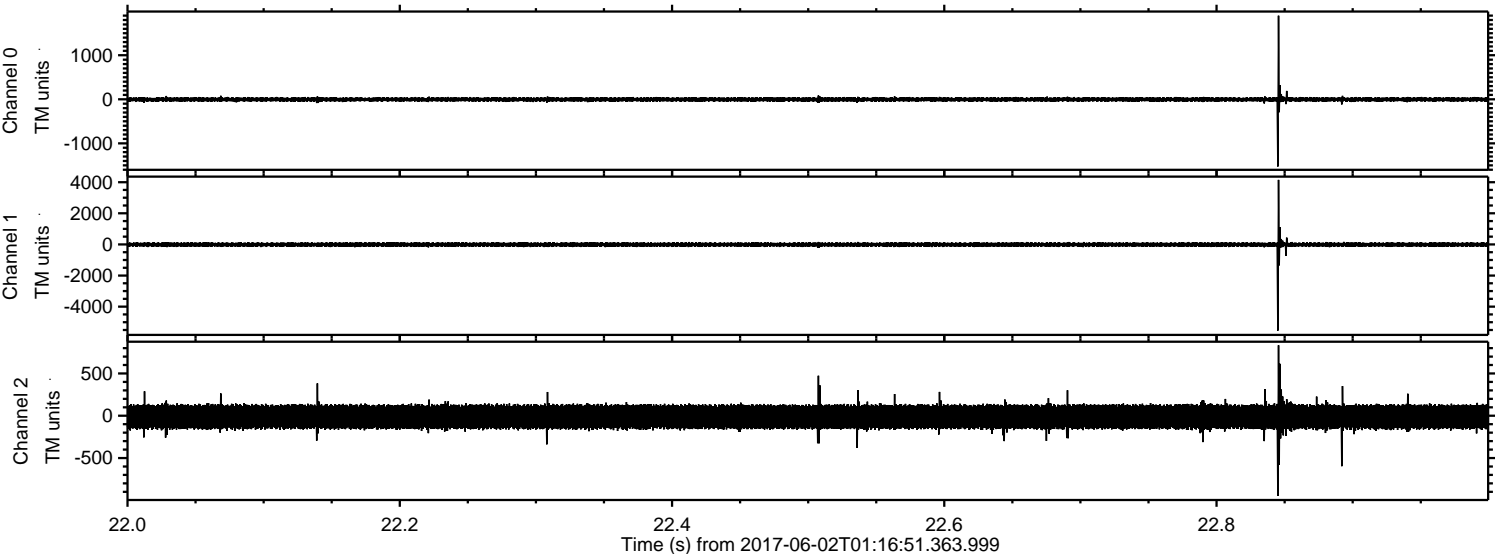

Processed Fri Jun 2 03:25:05 2017 by ELM ver.2012-10-06 from 001__elm20170602_011650__dat00.bin

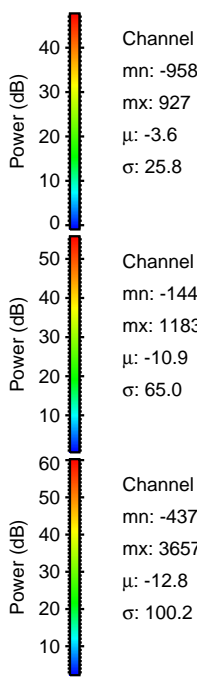
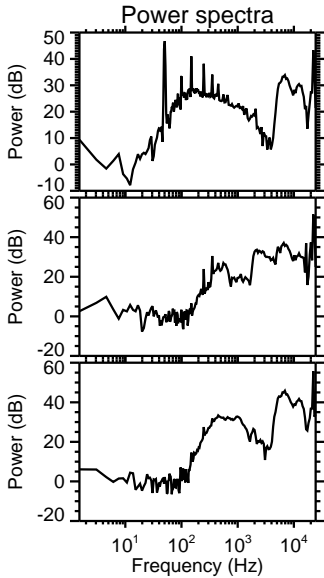
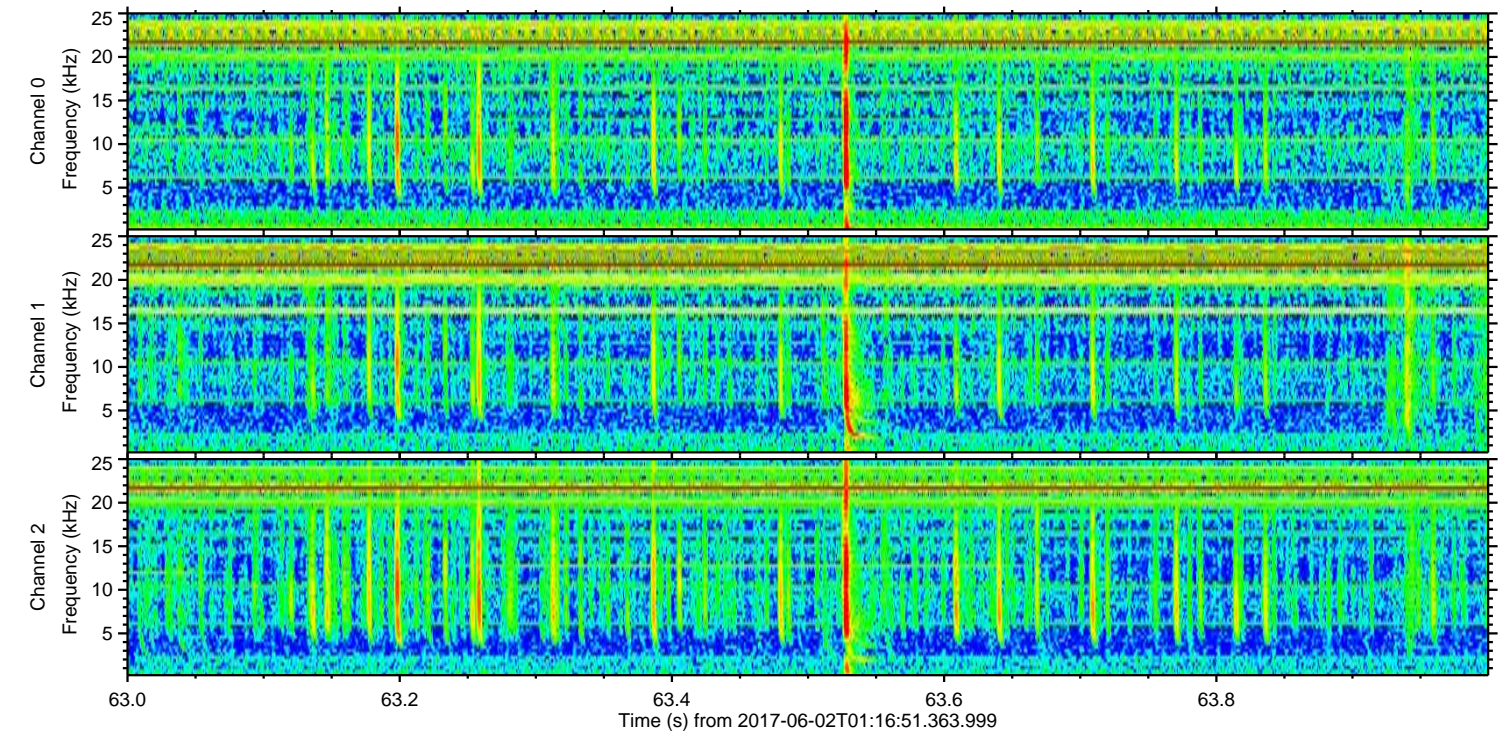
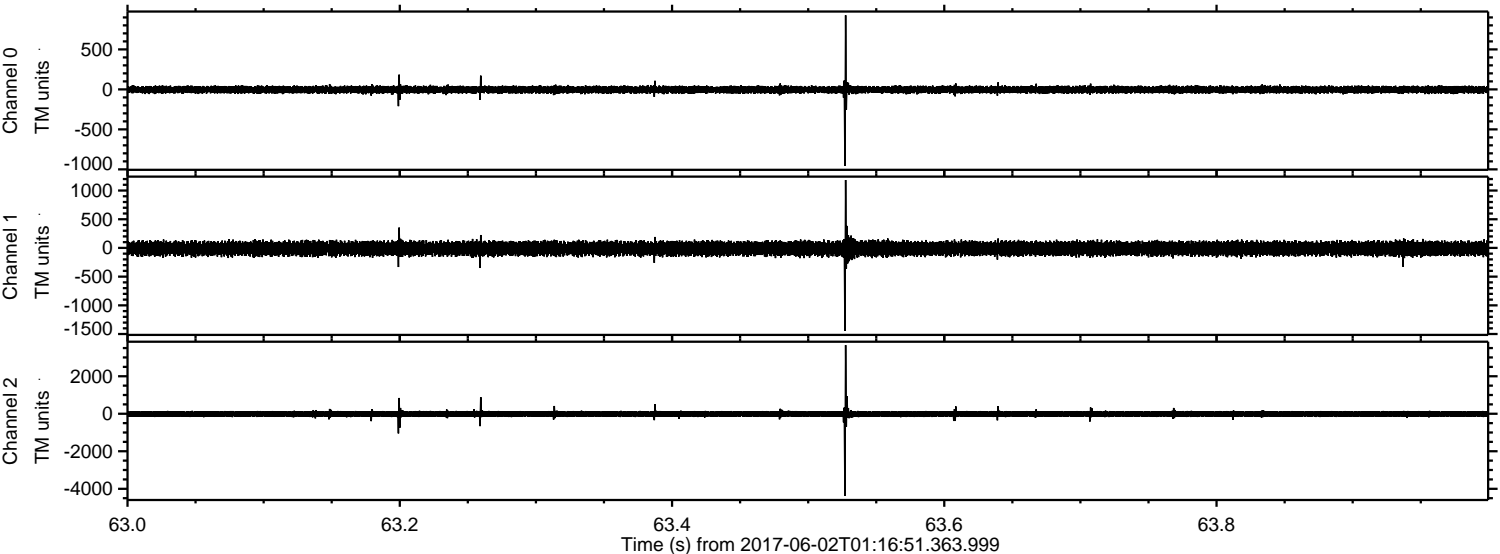

Processed Fri Jun 2 03:25:06 2017 by ELM ver.2012-10-06 from 001__elm20170602_011650__dat00.bin

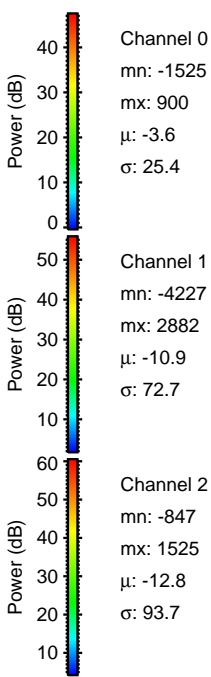
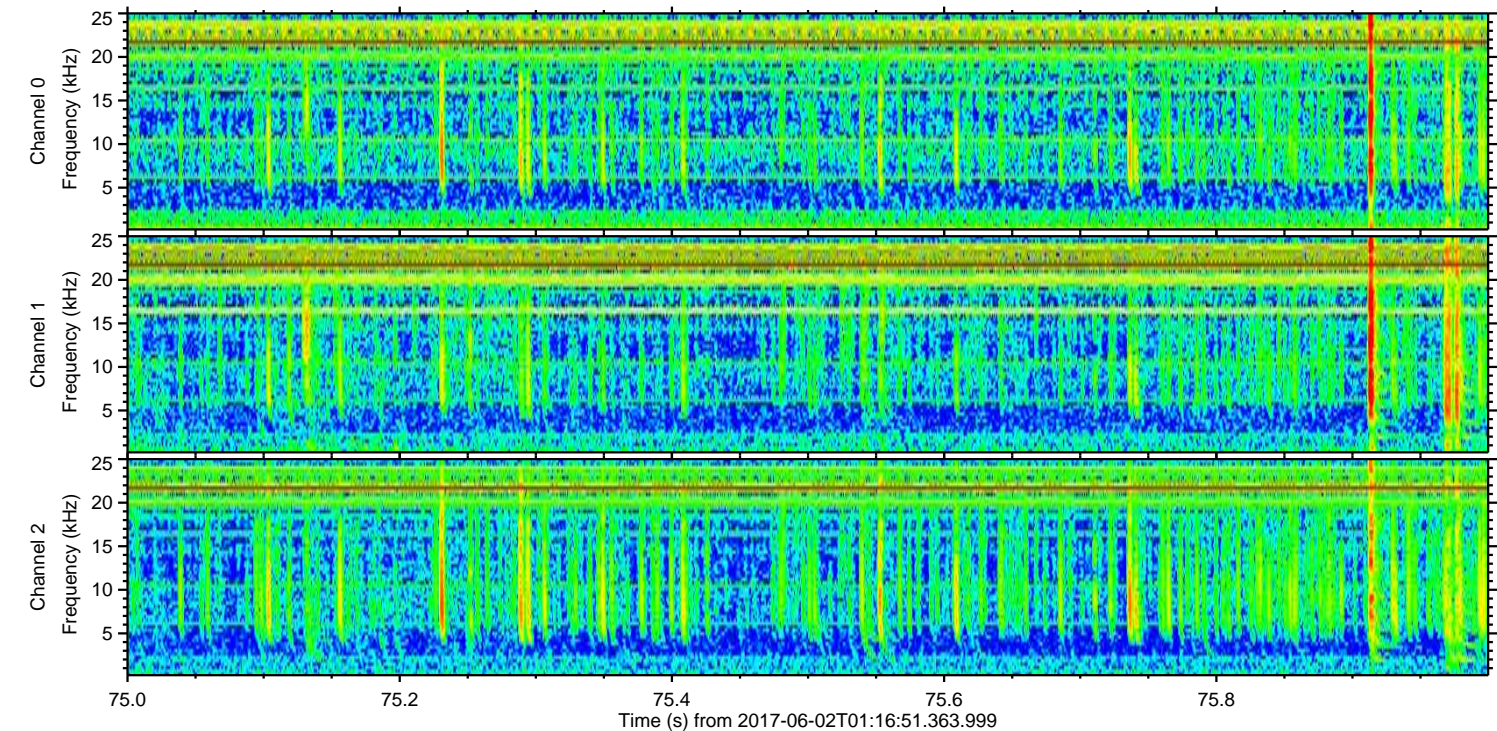
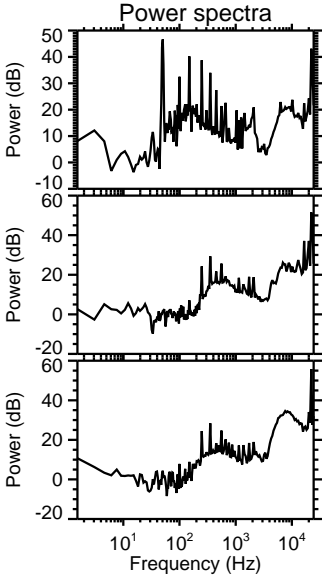
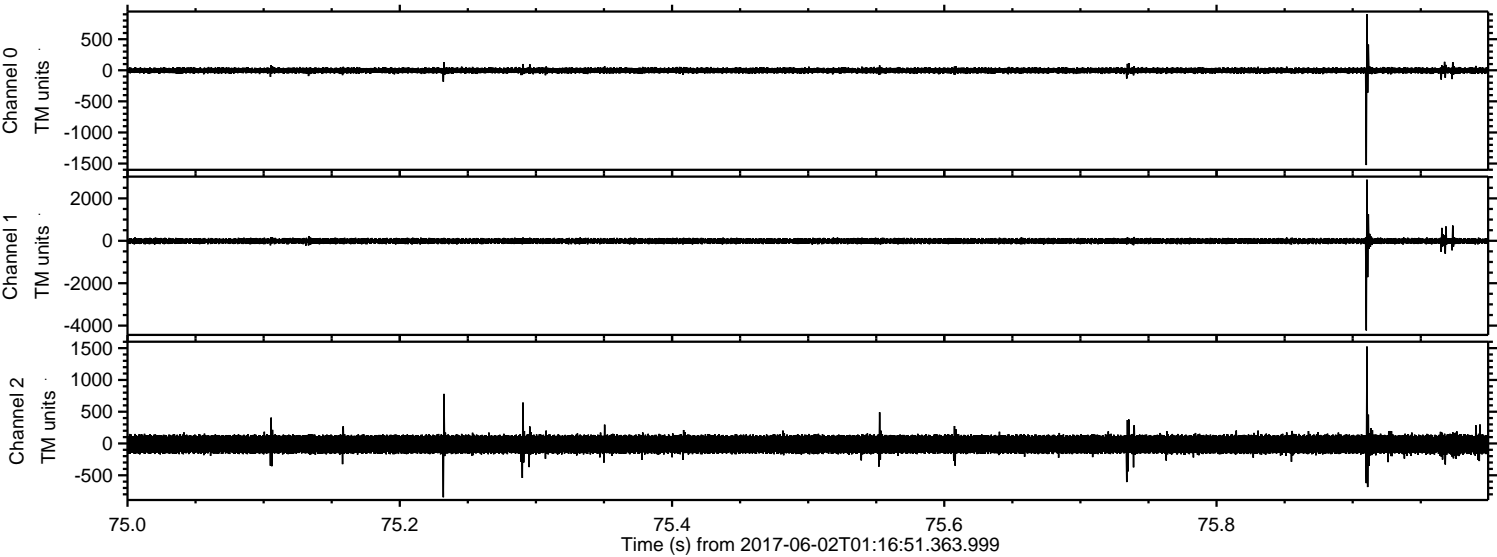

ELMAVAN 3D WAVEFORMS (Measured data sampled at 50 kHz) 51000 packets of 144 samples from 2017-06-02T01:16:51.363.999. Part 129/147

Processed Fri Jun 2 03:25:07 2017 by ELM ver.2012-10-06 from 001__elm20170602_011650__dat00.bin

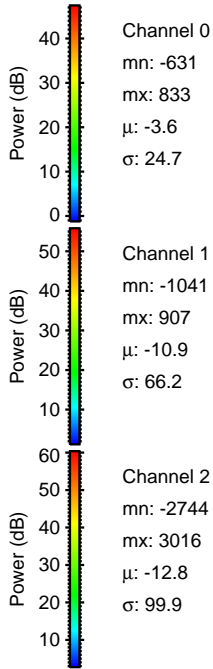
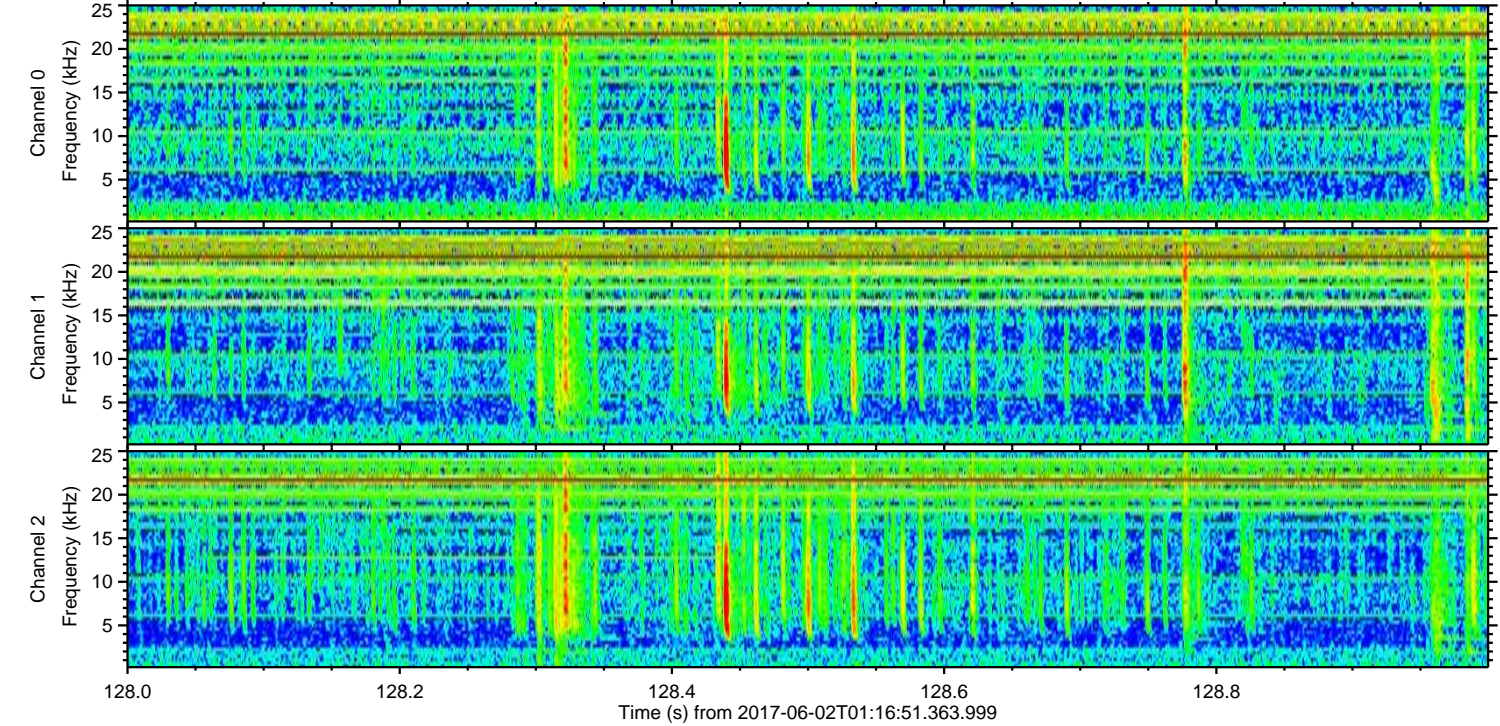
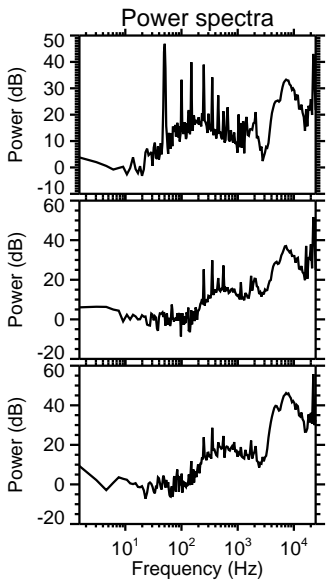
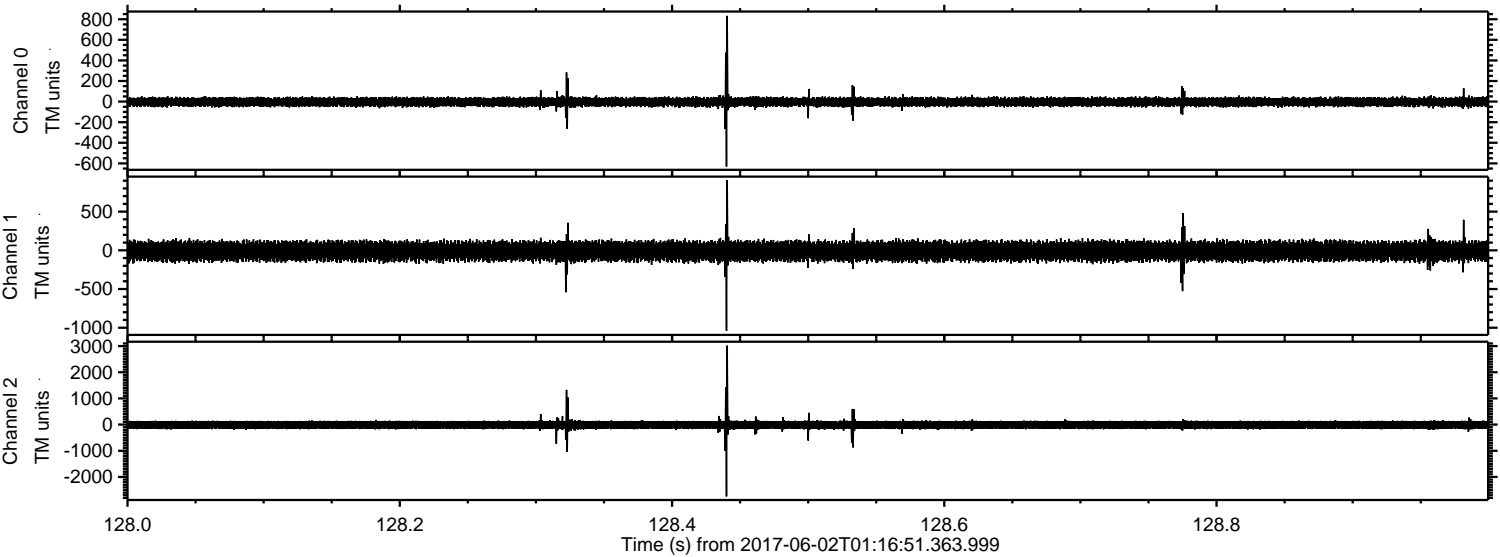

Channel 0
mn: -631
mx: 833
 μ : -3.6
 σ : 24.7

Channel 1
mn: -1041
mx: 907
 μ : -10.9
 σ : 66.2

Channel 2
mn: -2744
mx: 3016
 μ : -12.8
 σ : 99.9

Processed Fri Jun 2 03:25:07 2017 by ELM ver.2012-10-06 from 001__elm20170602_011650__dat00.bin

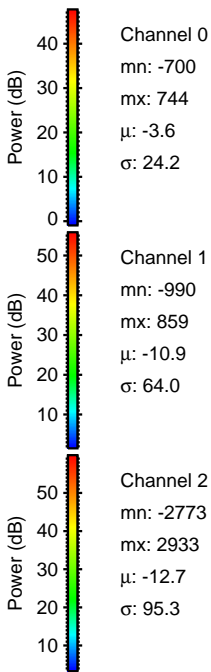
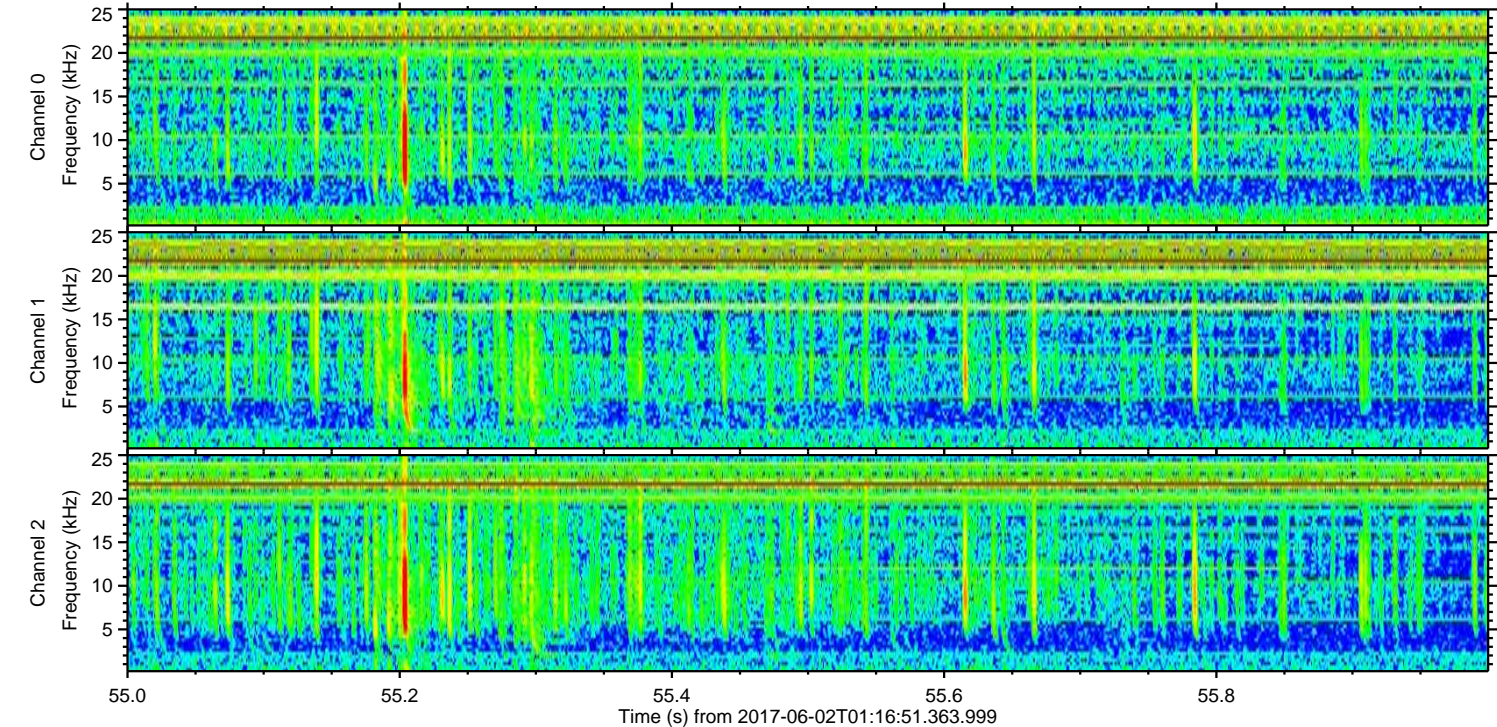
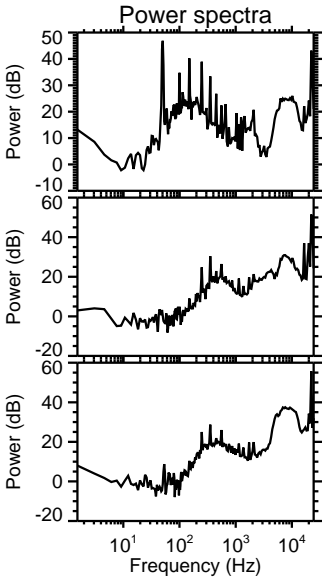
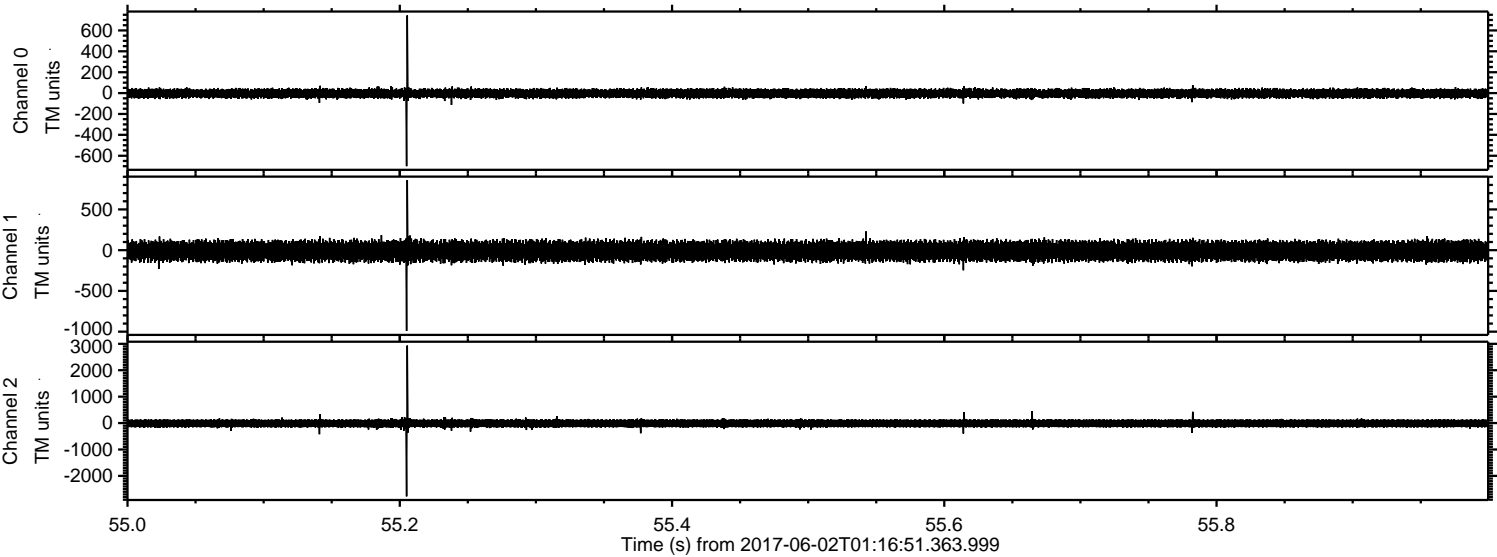

Channel 0
mn: -700
mx: 744
 μ : -3.6
 σ : 24.2

Channel 1
mn: -990
mx: 859
 μ : -10.9
 σ : 64.0

Channel 2
mn: -2773
mx: 2933
 μ : -12.7
 σ : 95.3

Processed Fri Jun 2 03:25:08 2017 by ELM ver.2012-10-06 from 001__elm20170602_011650__dat00.bin

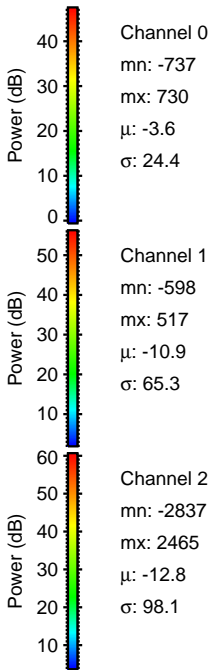
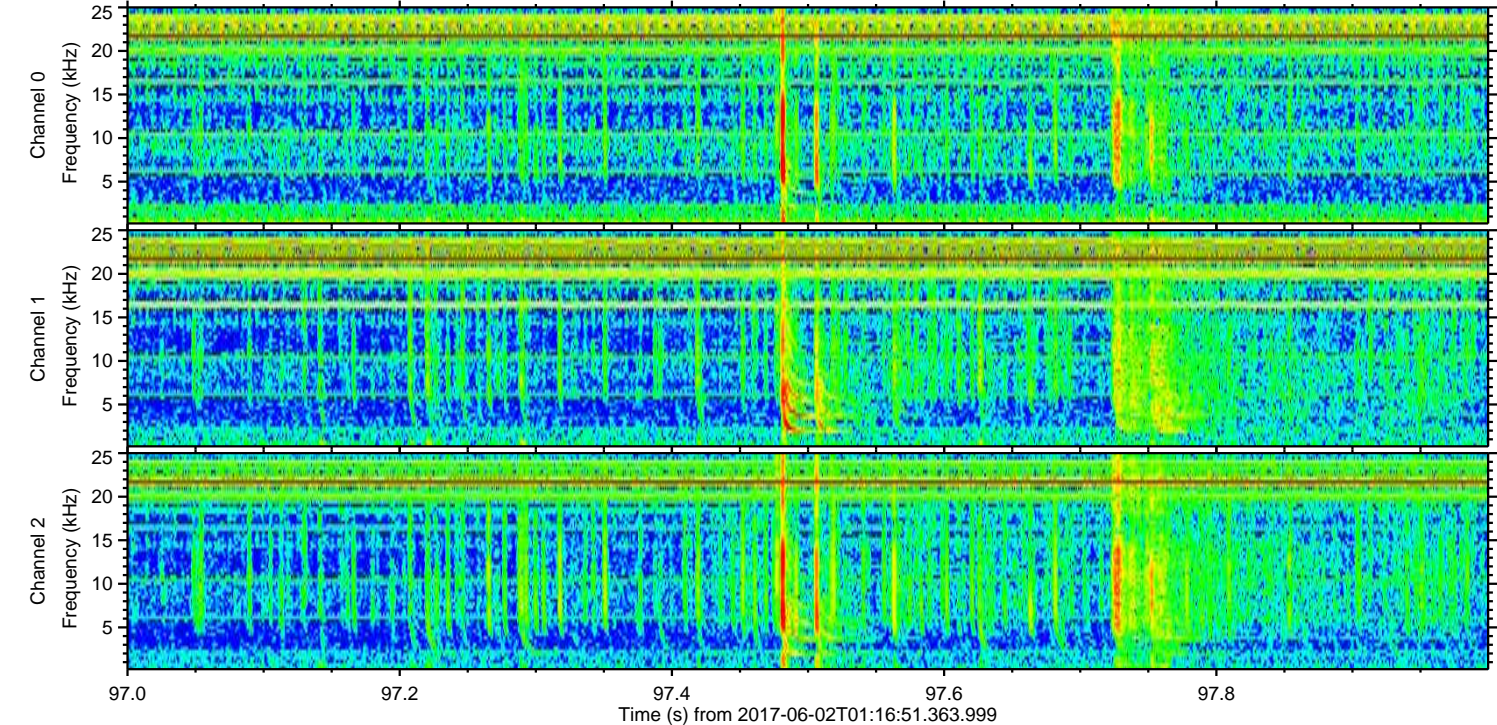
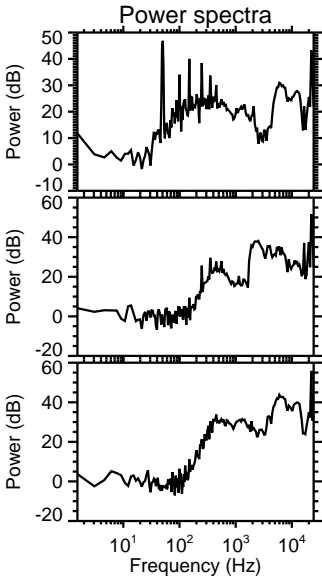
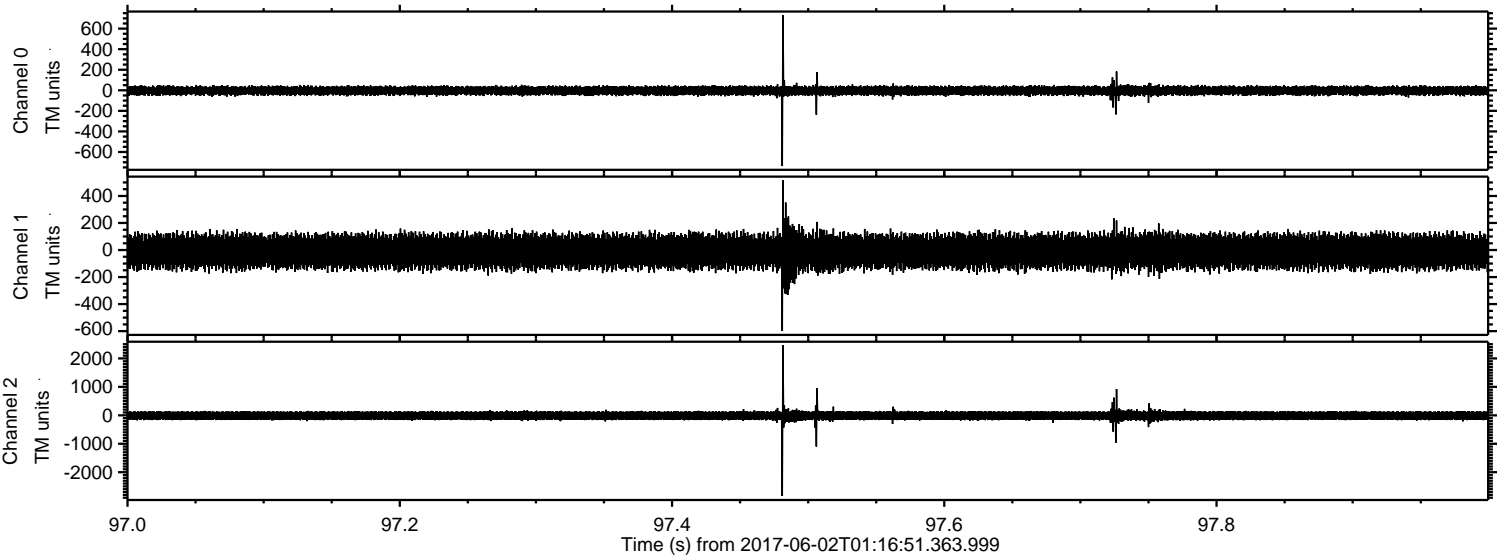

Processed Fri Jun 2 03:25:08 2017 by ELM ver.2012-10-06 from 001__elm20170602_011650__dat00.bin

