

ELMAVAN 3D WAVEFORMS (Measured data sampled at 50 kHz) 51000 packets of 144 samples from 2017-06-02T00:26:49.356.999.

Processed Fri Jun 2 02:35:03 2017 by ELM ver.2012-10-06 from 001__elm20170602_002648__dat00.bin

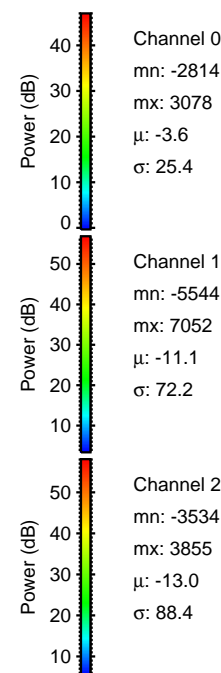

Processed Fri Jun 2 02:35:10 2017 by ELM ver.2012-10-06 from 001__elm20170602_002648__dat00.bin

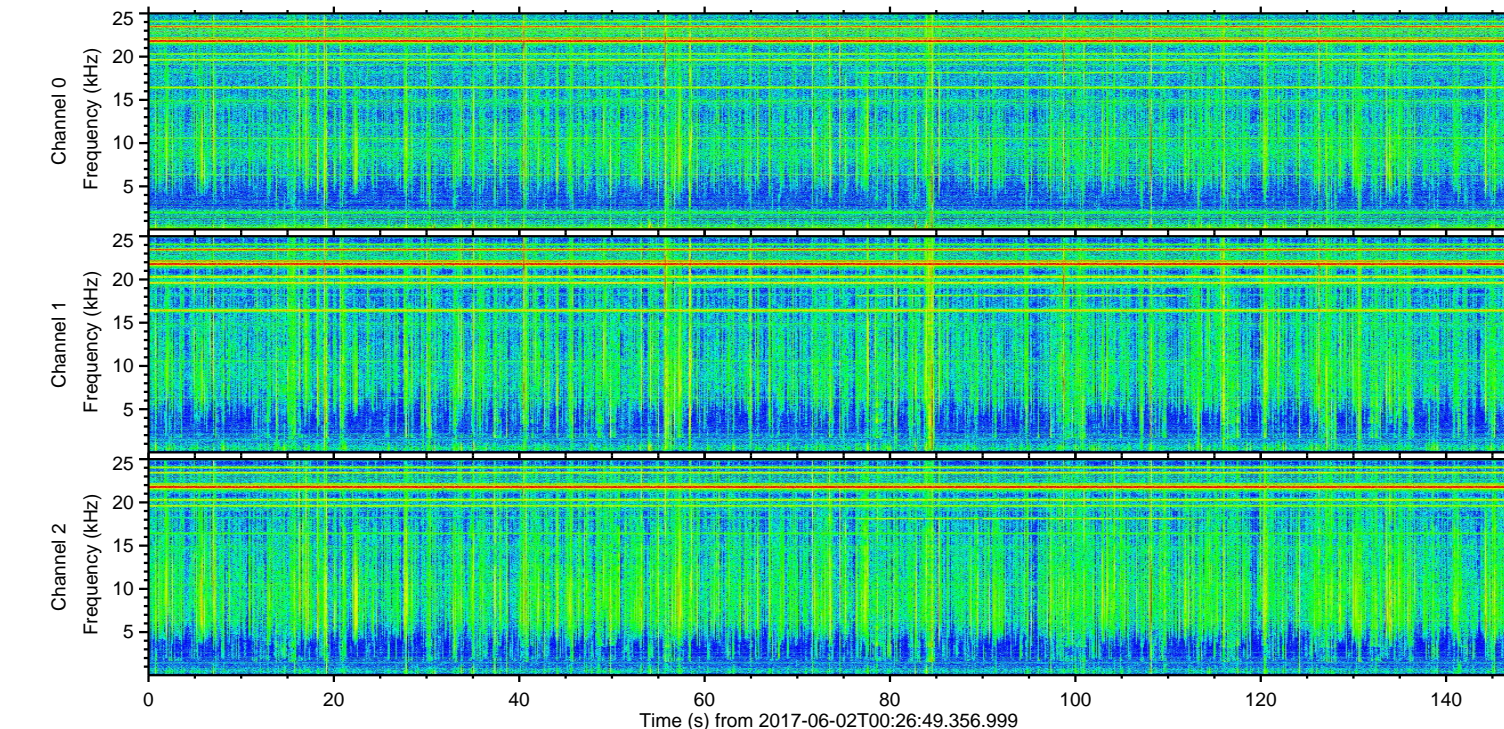
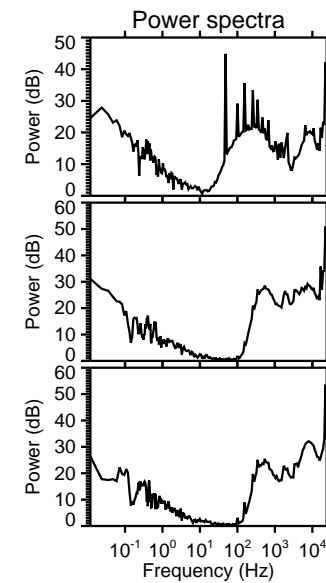
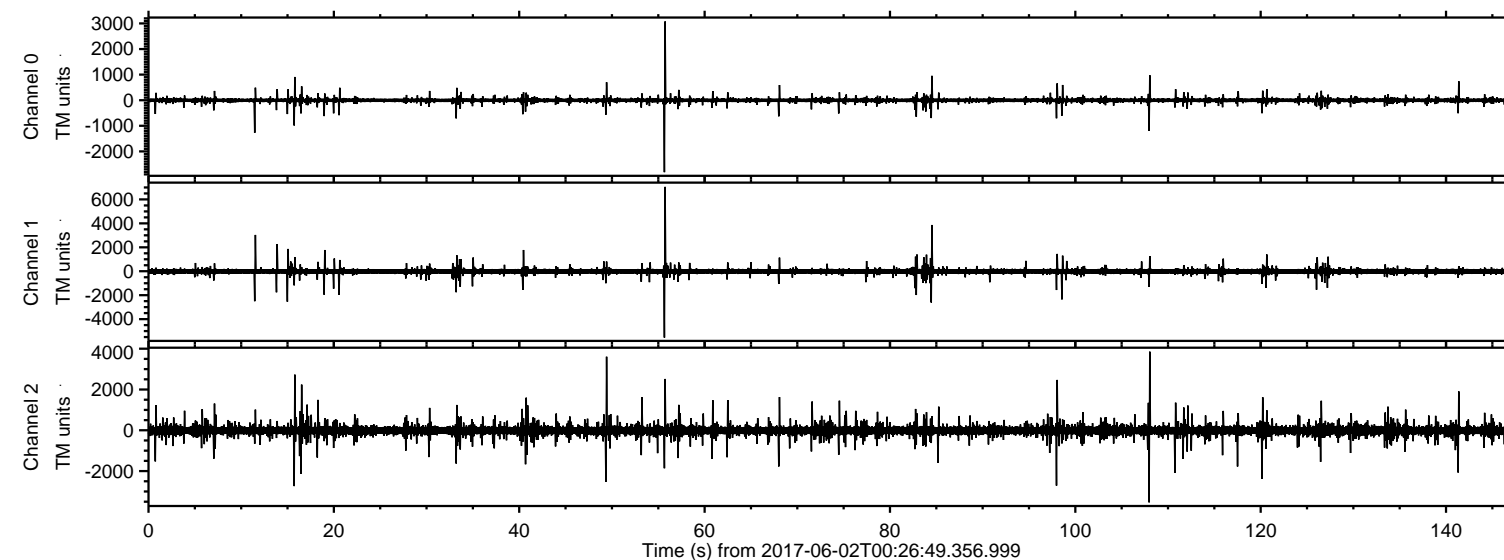
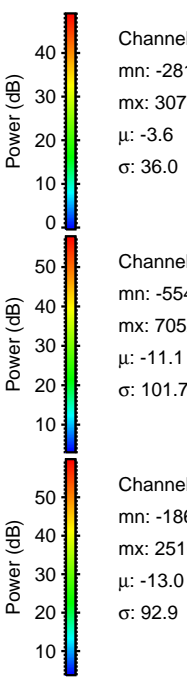
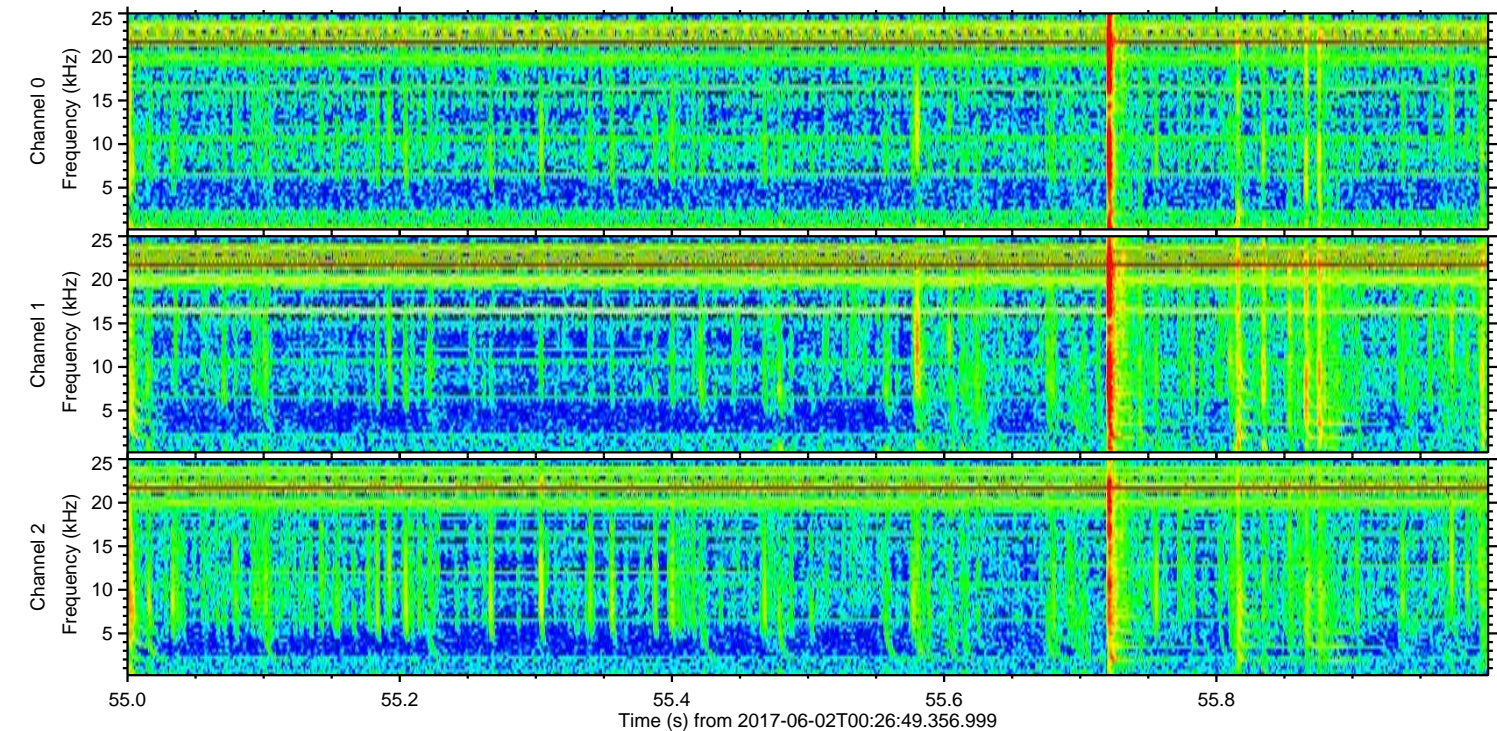
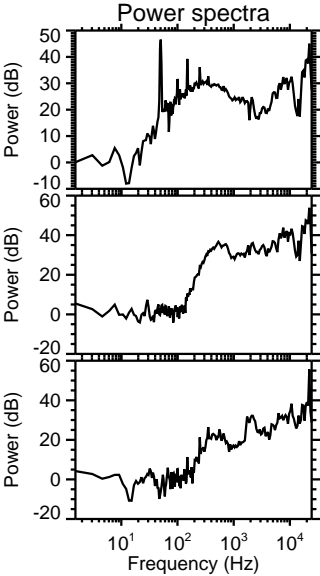
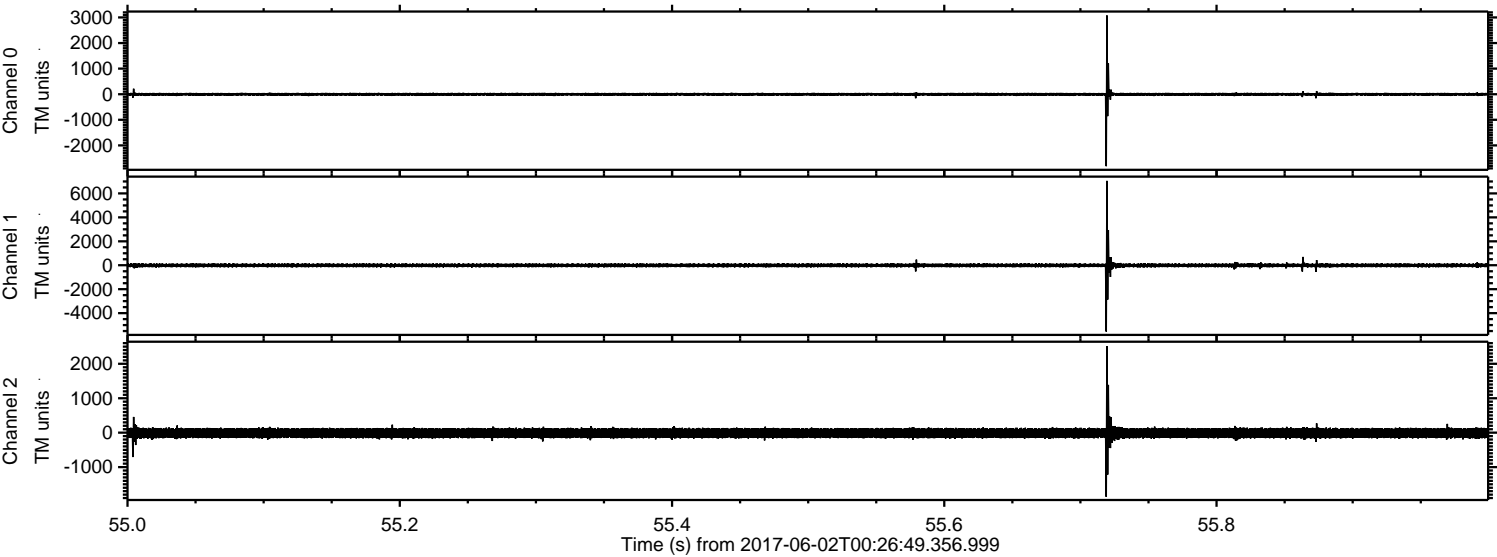

Processed Fri Jun 2 02:35:11 2017 by ELM ver.2012-10-06 from 001__elm20170602_002648__dat00.bin

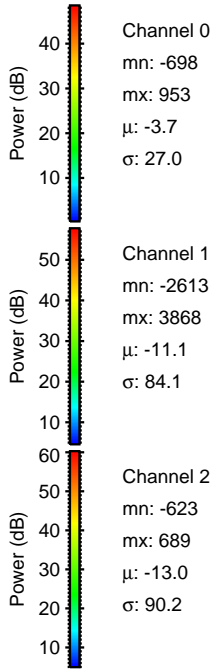
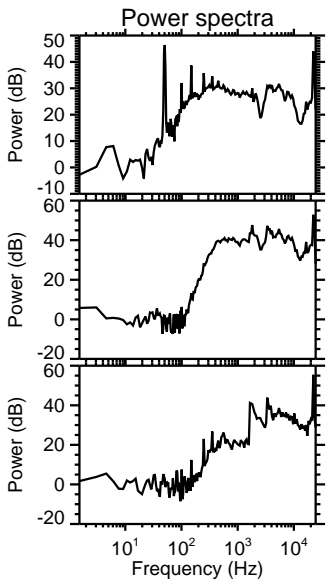
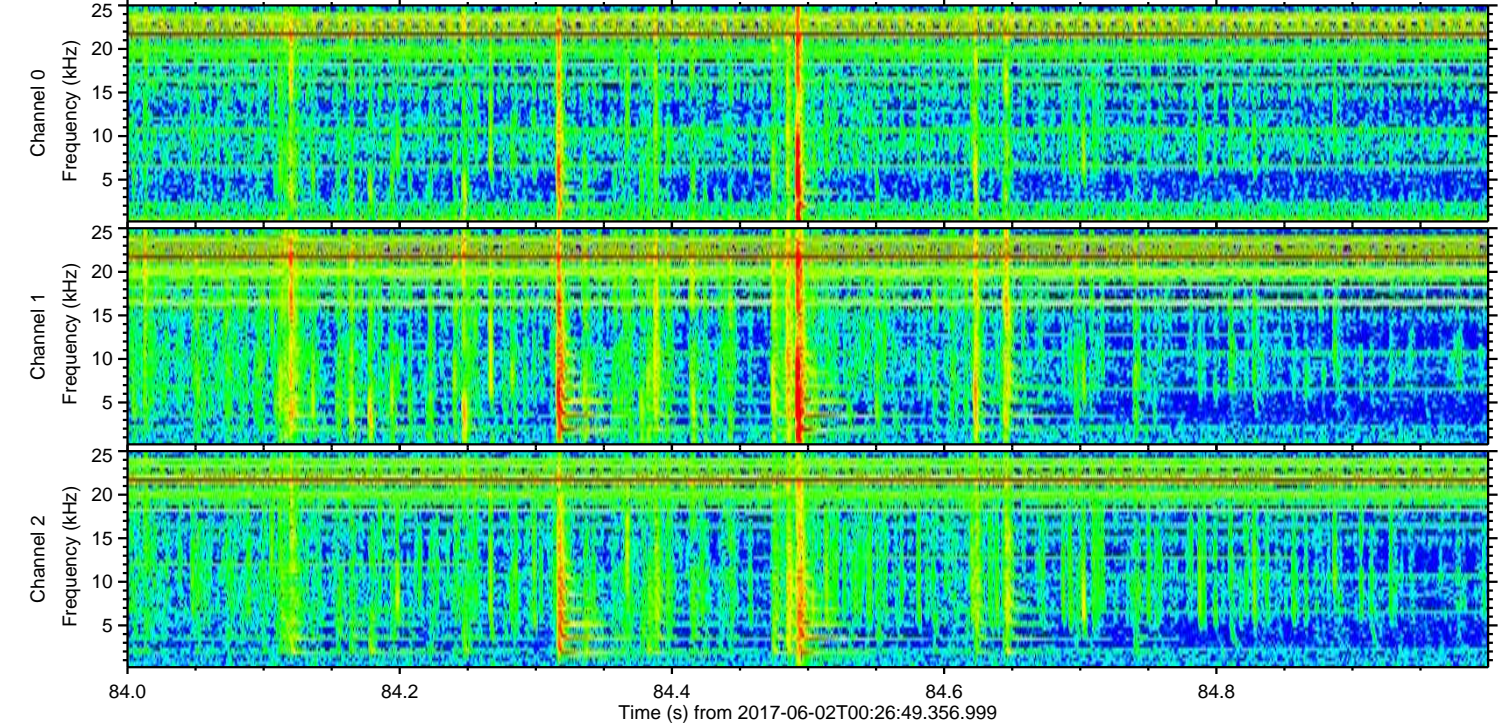
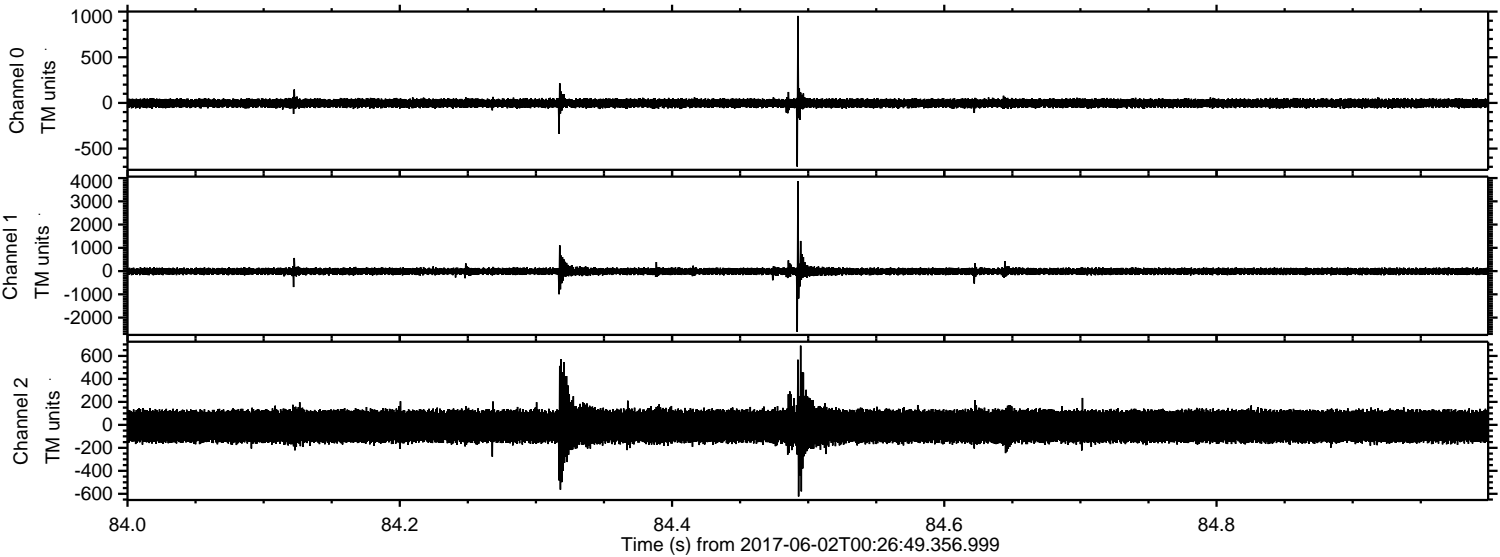

ELMAVAN 3D WAVEFORMS (Measured data sampled at 50 kHz) 51000 packets of 144 samples from 2017-06-02T00:26:49.356.999. Part 109/147

Processed Fri Jun 2 02:35:12 2017 by ELM ver.2012-10-06 from 001__elm20170602_002648__dat00.bin

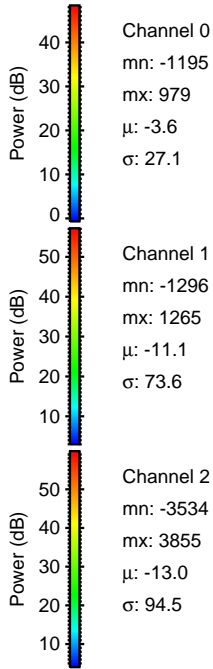
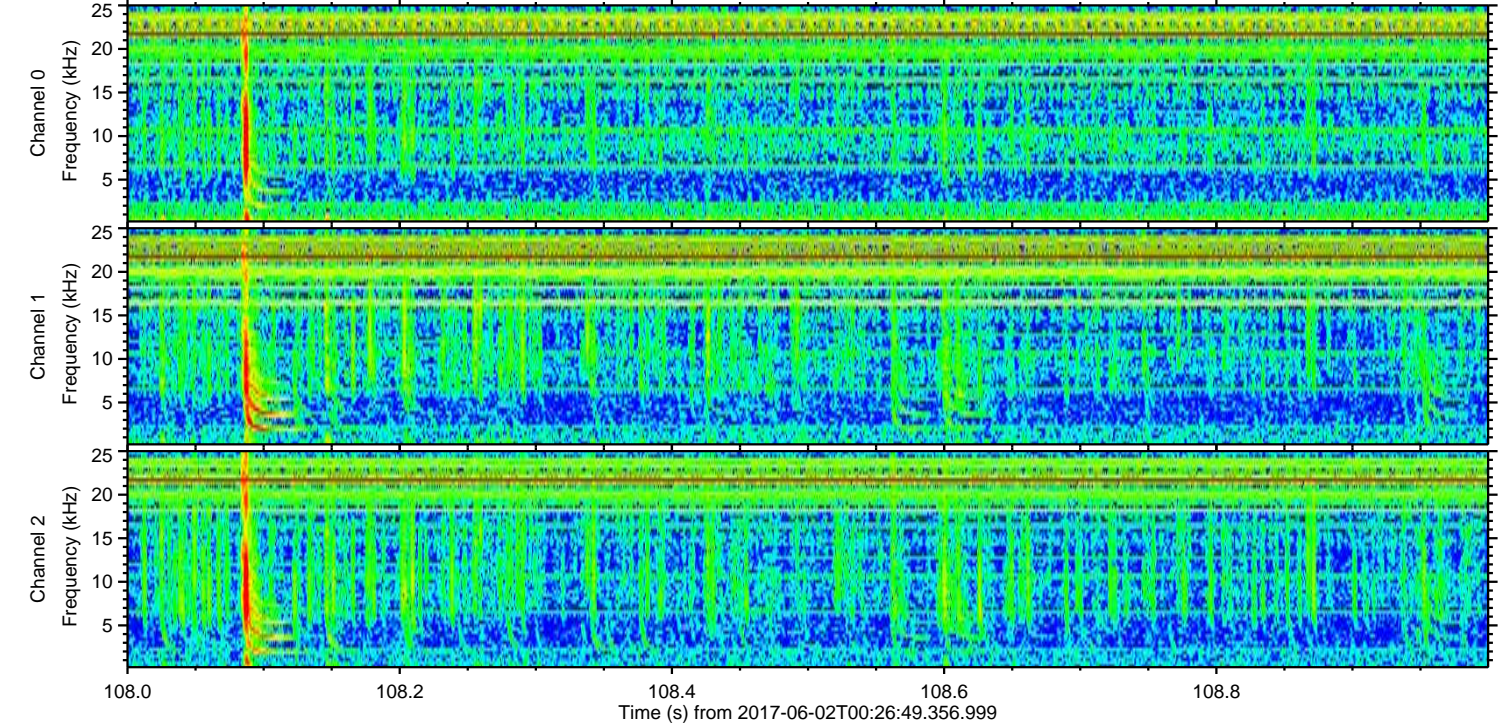
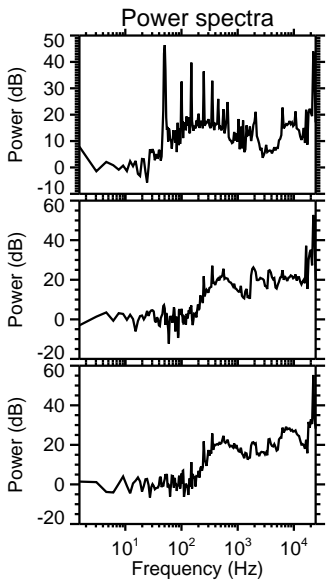
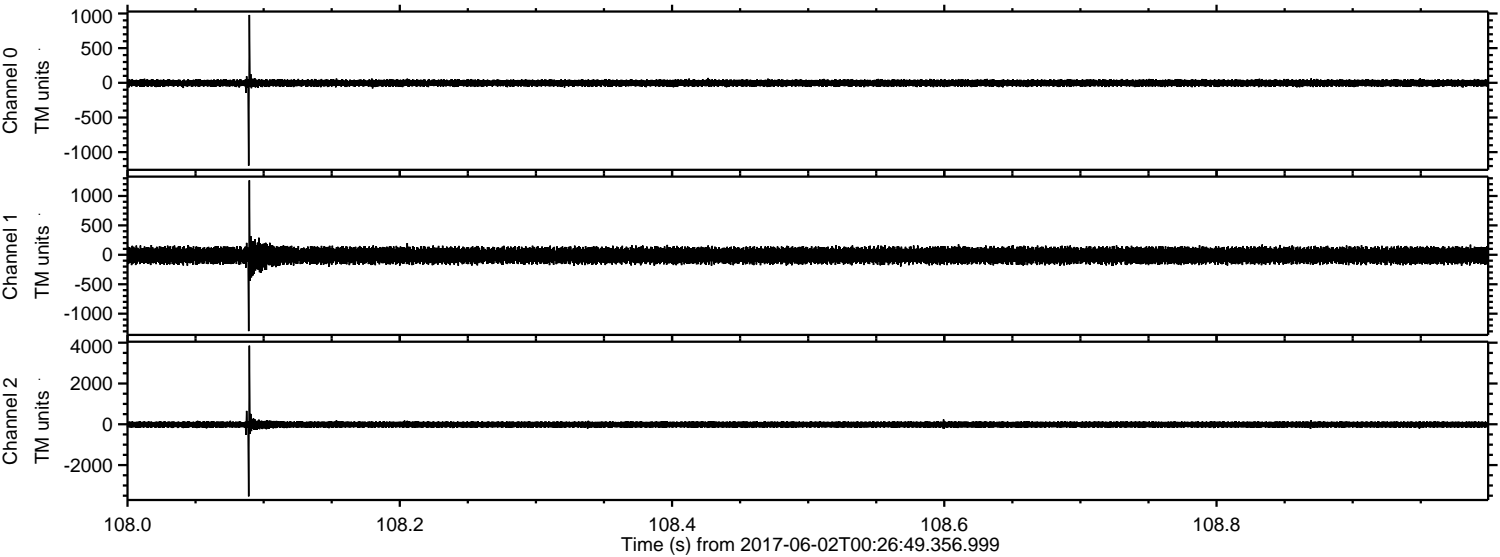

Channel 0
mn: -1195
mx: 979
 μ : -3.6
 σ : 27.1

Channel 1
mn: -1296
mx: 1265
 μ : -11.1
 σ : 73.6

Channel 2
mn: -3534
mx: 3855
 μ : -13.0
 σ : 94.5

Processed Fri Jun 2 02:35:13 2017 by ELM ver.2012-10-06 from 001__elm20170602_002648__dat00.bin

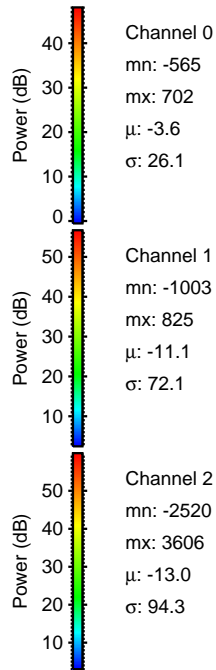
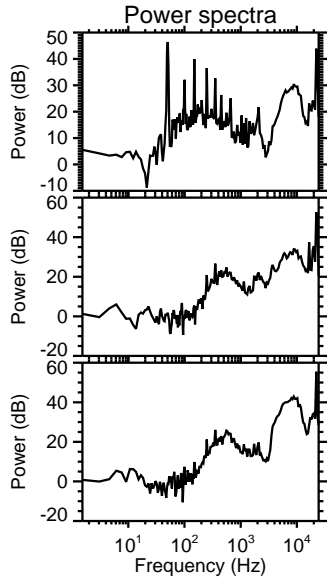
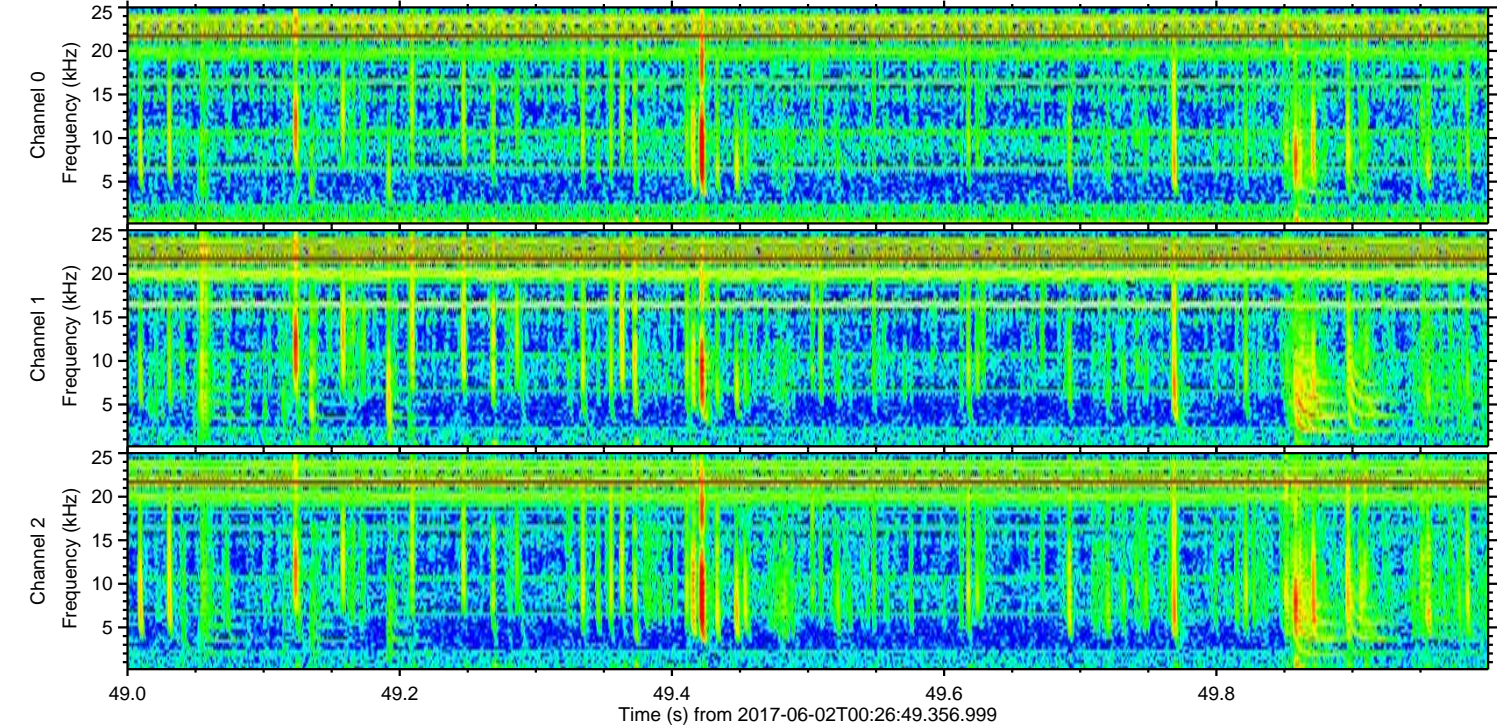
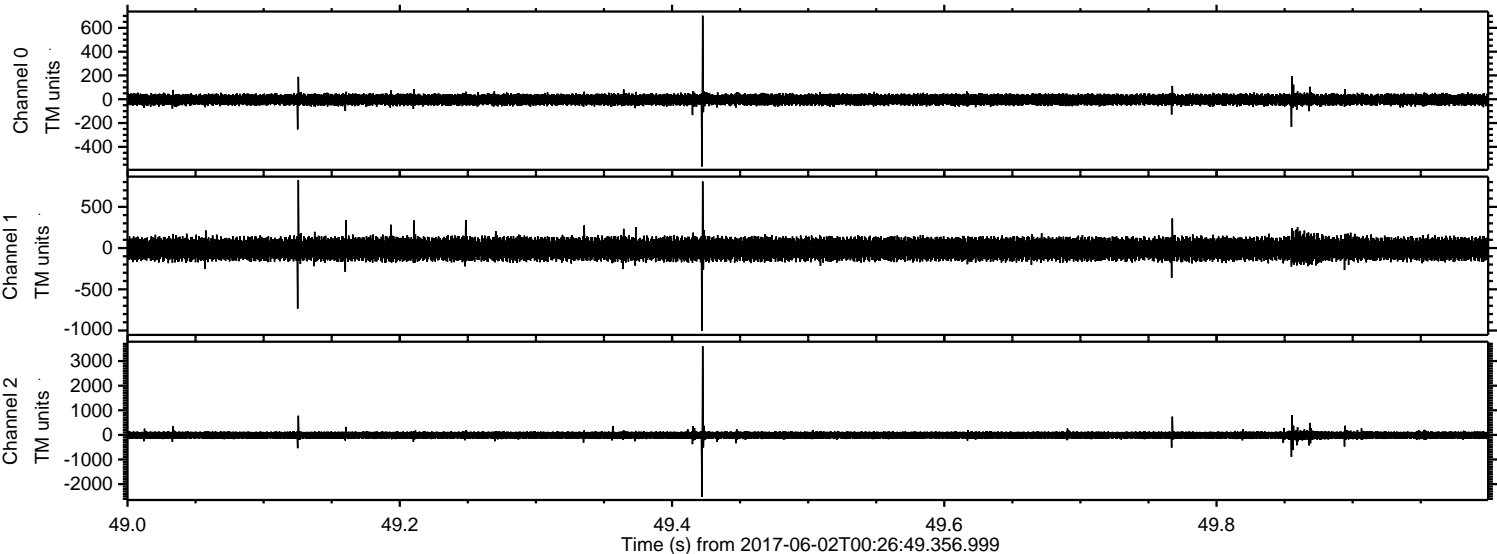

Processed Fri Jun 2 02:35:14 2017 by ELM ver.2012-10-06 from 001__elm20170602_002648__dat00.bin

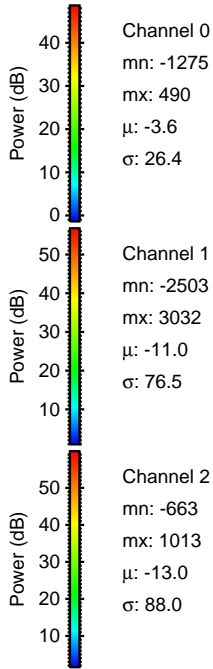
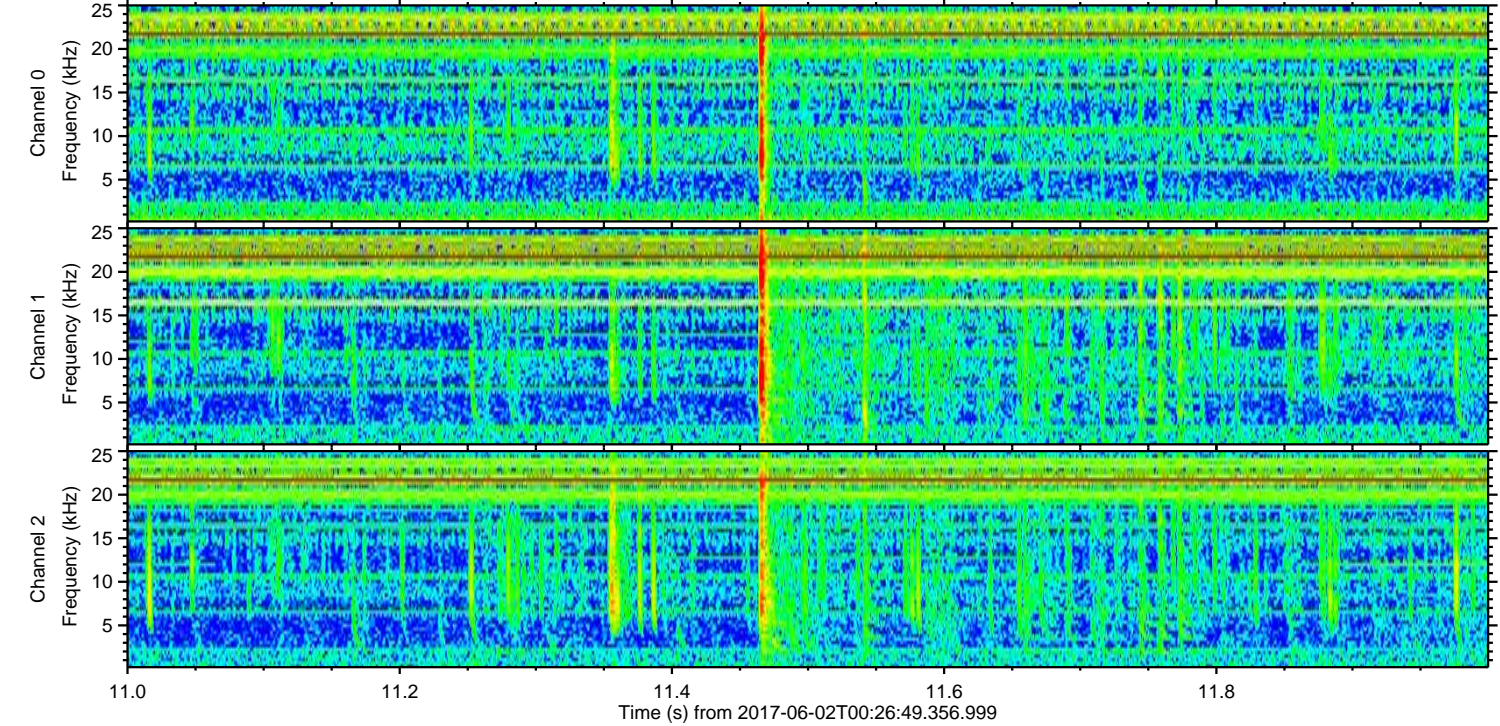
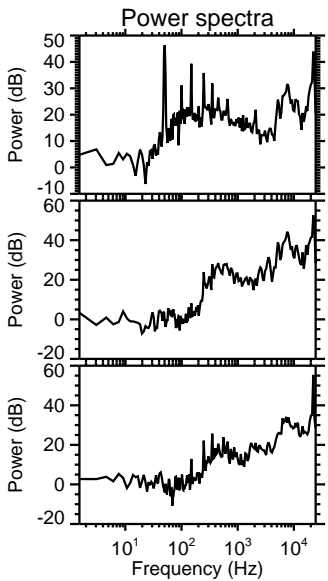
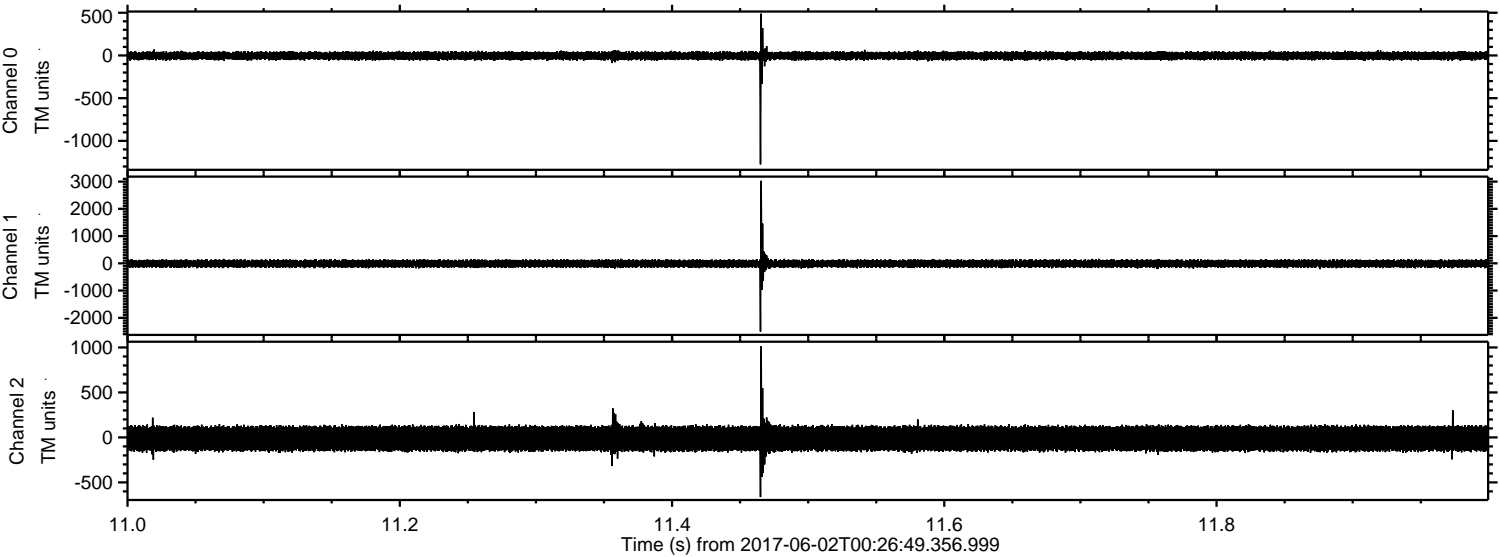

ELMAVAN 3D WAVEFORMS (Measured data sampled at 50 kHz) 51000 packets of 144 samples from 2017-06-02T00:26:49.356.999. Part 16/147

Processed Fri Jun 2 02:35:15 2017 by ELM ver.2012-10-06 from 001__elm20170602_002648__dat00.bin

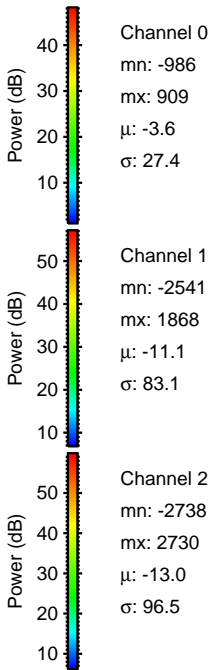
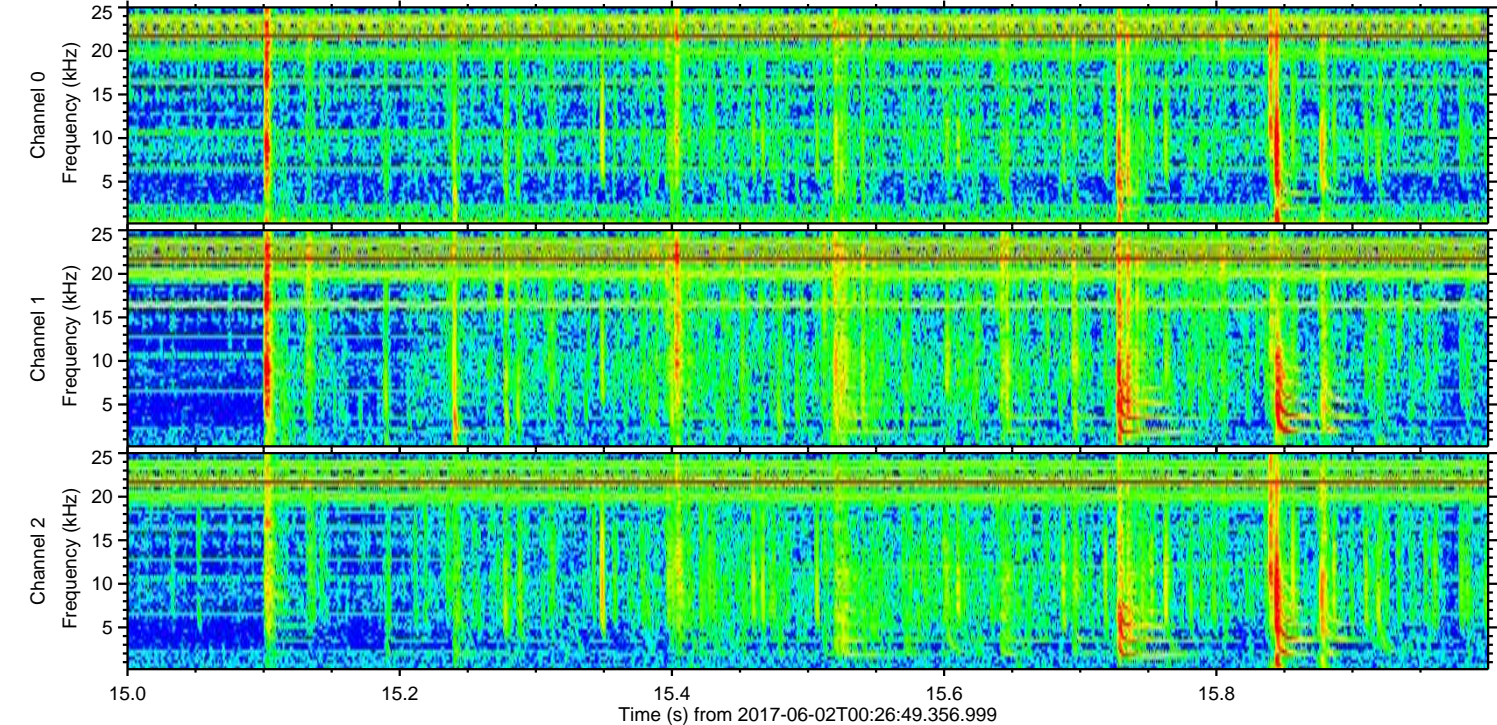
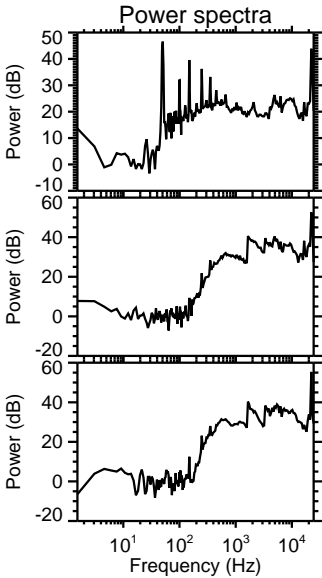
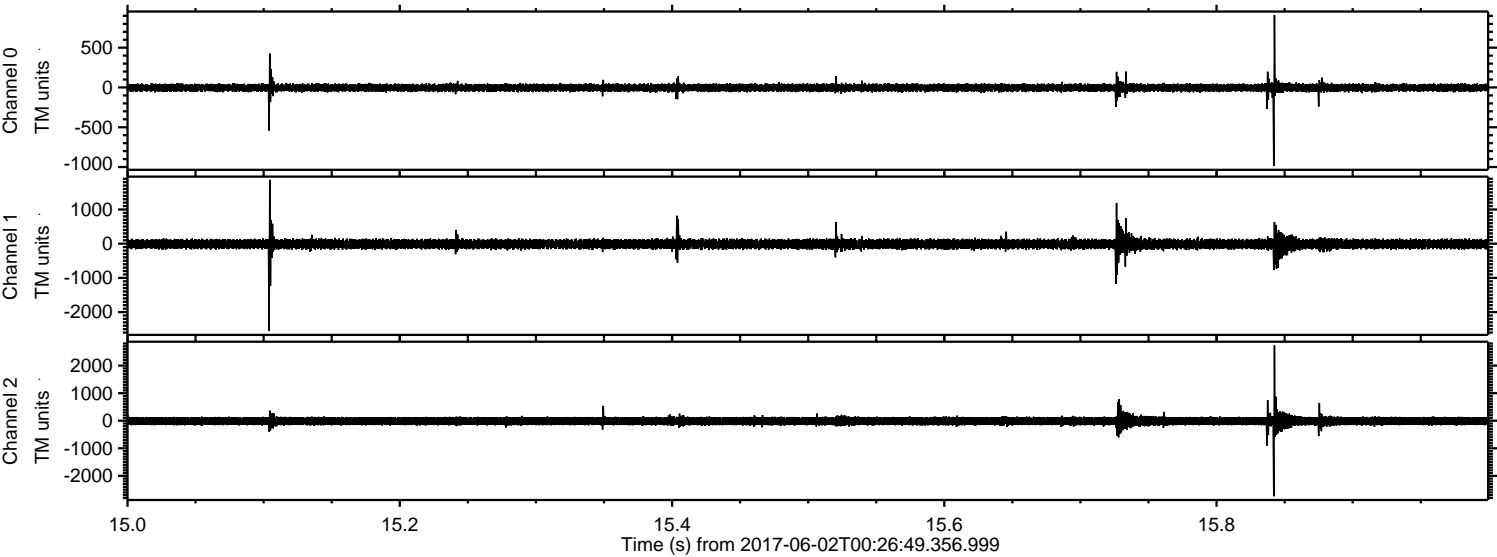

Processed Fri Jun 2 02:35:15 2017 by ELM ver.2012-10-06 from 001__elm20170602_002648__dat00.bin

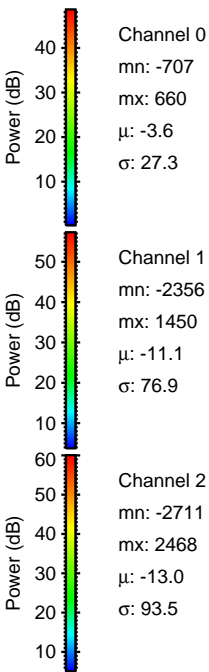
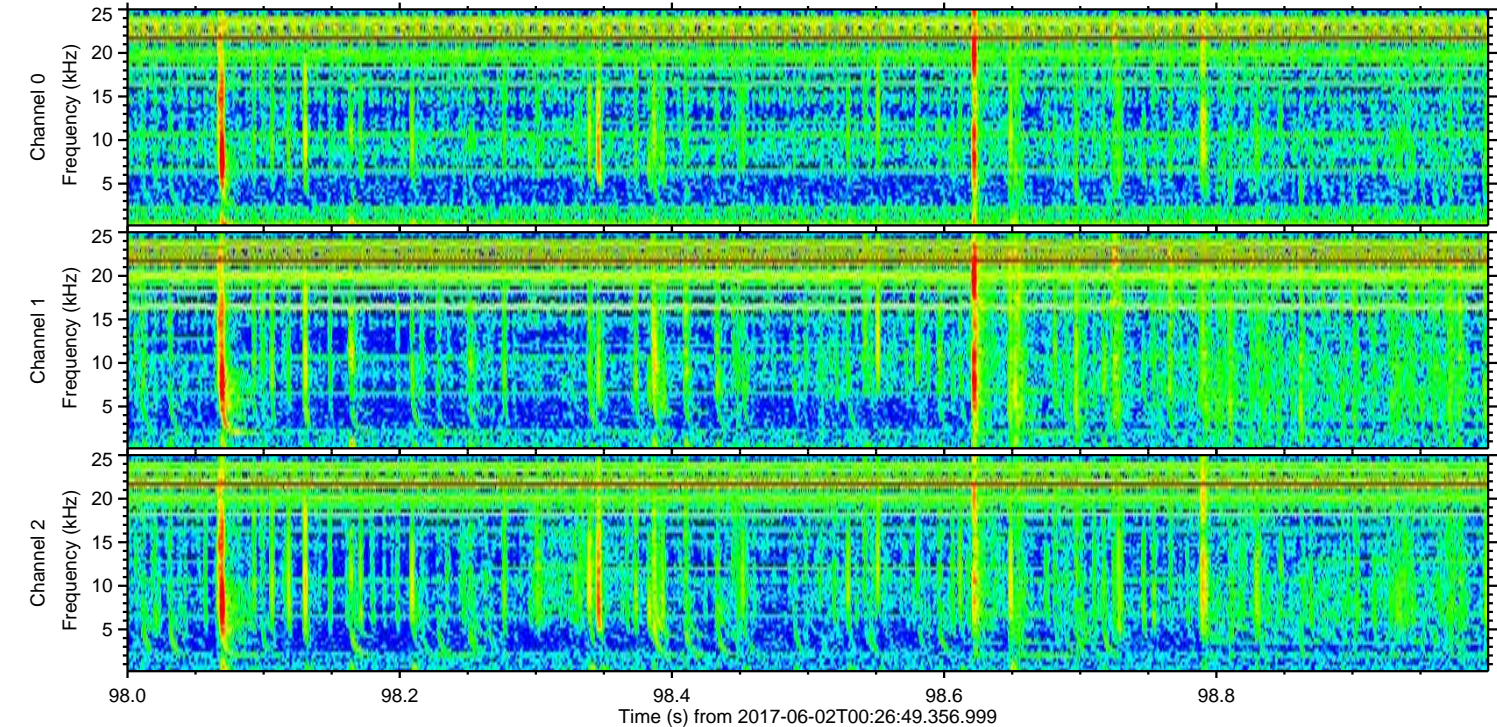
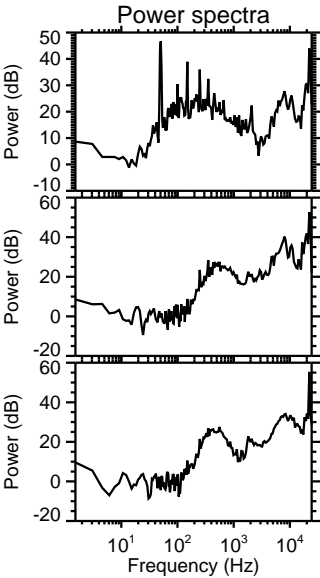
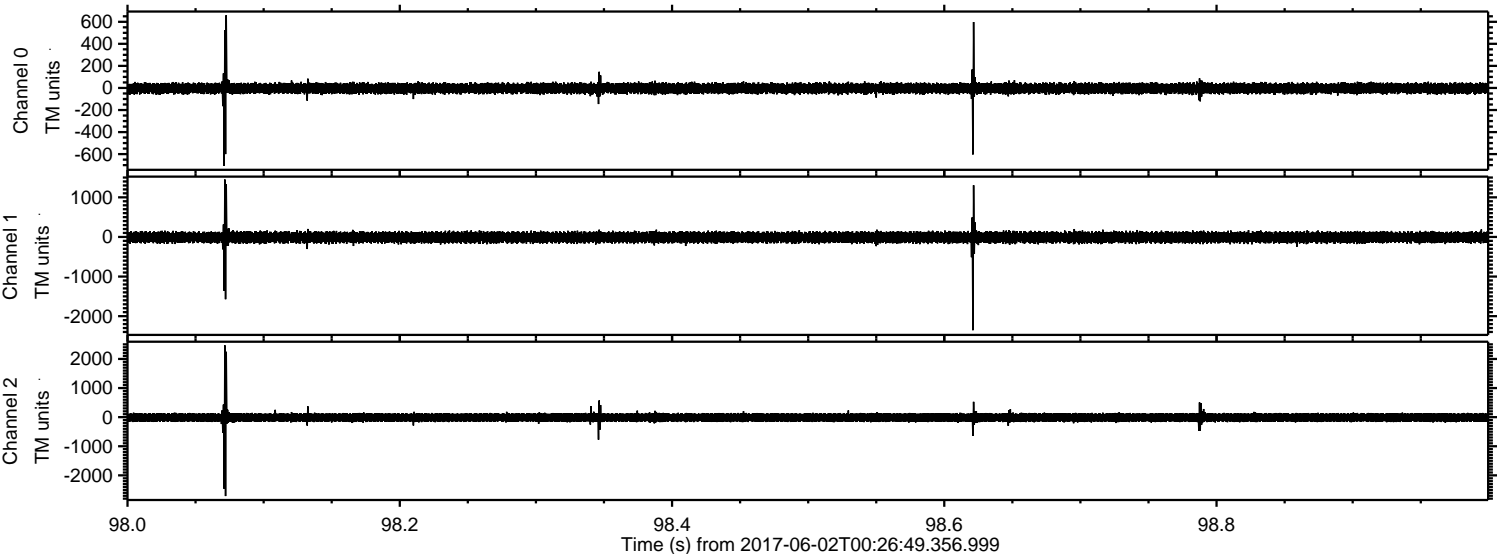

ELMAVAN 3D WAVEFORMS (Measured data sampled at 50 kHz) 51000 packets of 144 samples from 2017-06-02T00:26:49.356.999. Part 121/147

Processed Fri Jun 2 02:35:16 2017 by ELM ver.2012-10-06 from 001__elm20170602_002648__dat00.bin

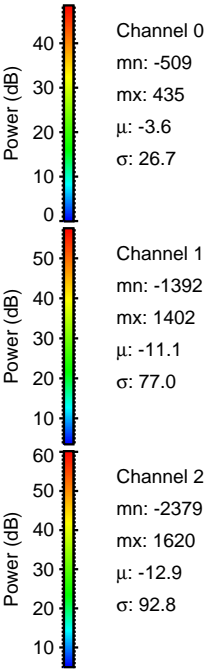
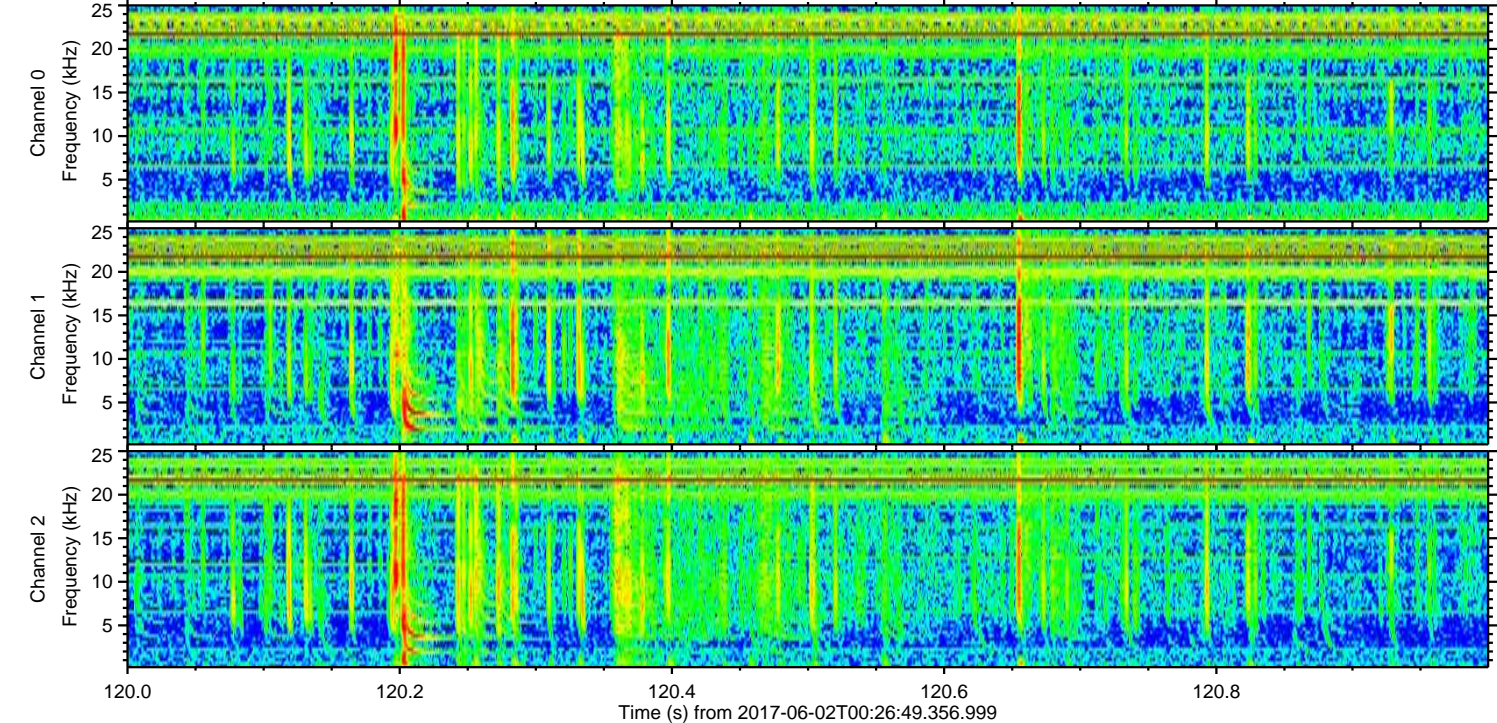
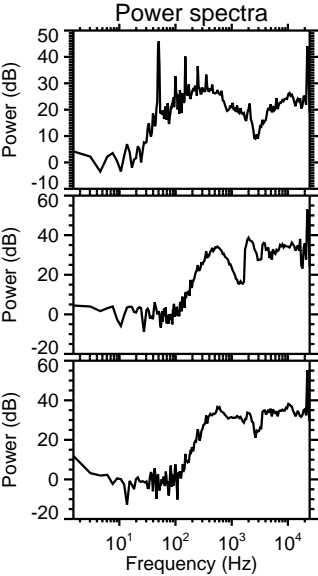
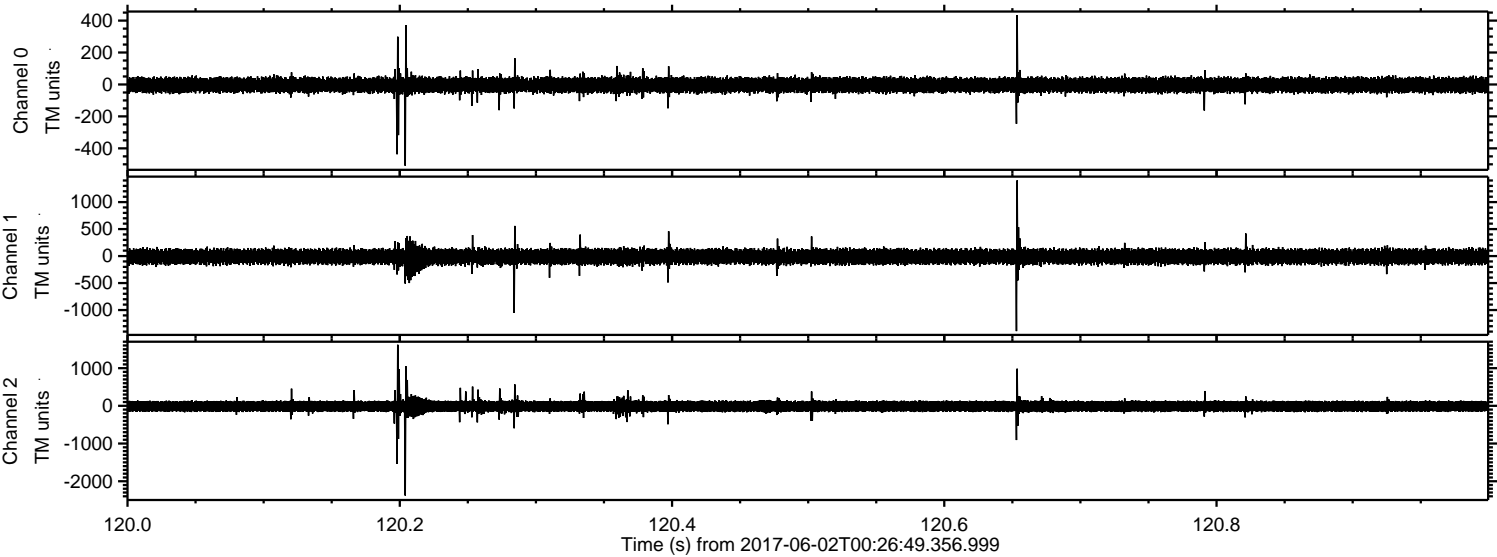

Channel 0
mn: -509
mx: 435
 μ : -3.6
 σ : 26.7

Channel 1
mn: -1392
mx: 1402
 μ : -11.1
 σ : 77.0

Channel 2
mn: -2379
mx: 1620
 μ : -12.9
 σ : 92.8

Processed Fri Jun 2 02:35:17 2017 by ELM ver.2012-10-06 from 001__elm20170602_002648__dat00.bin

