

ELMAVAN 3D WAVEFORMS (Measured data sampled at 50 kHz) 51000 packets of 144 samples from 2017-06-01T20:56:40.852.999.

Processed Thu Jun 1 23:04:22 2017 by ELM ver.2012-10-06 from 001__elm20170601_205639__dat00.bin

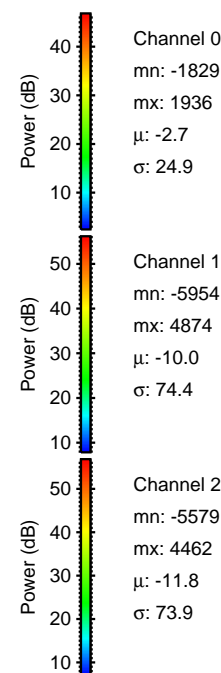

Processed Thu Jun 1 23:04:28 2017 by ELM ver.2012-10-06 from 001__elm20170601_205639__dat00.bin

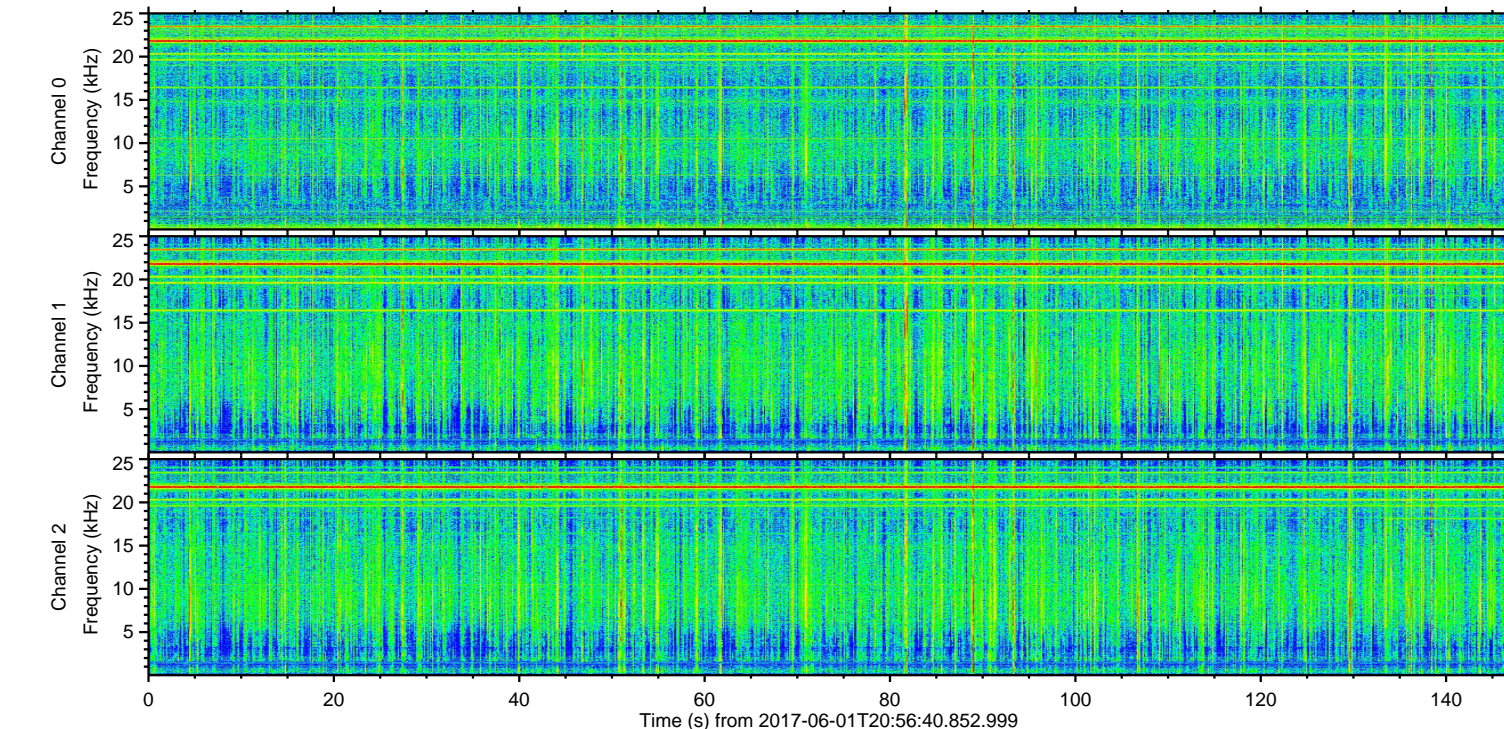
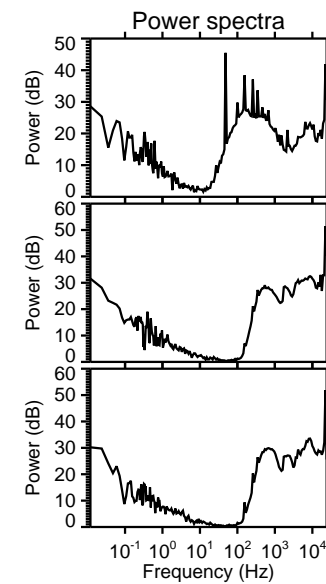
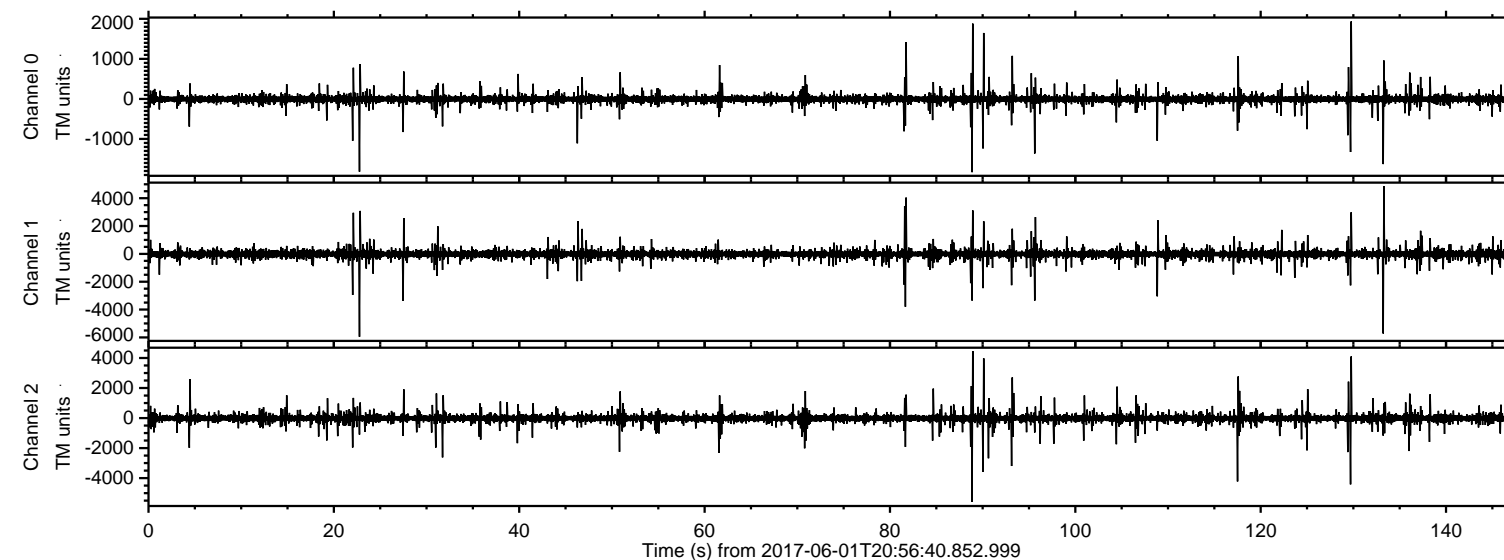
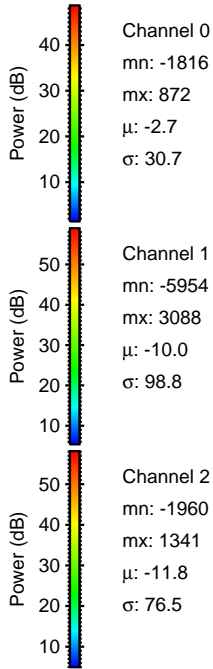
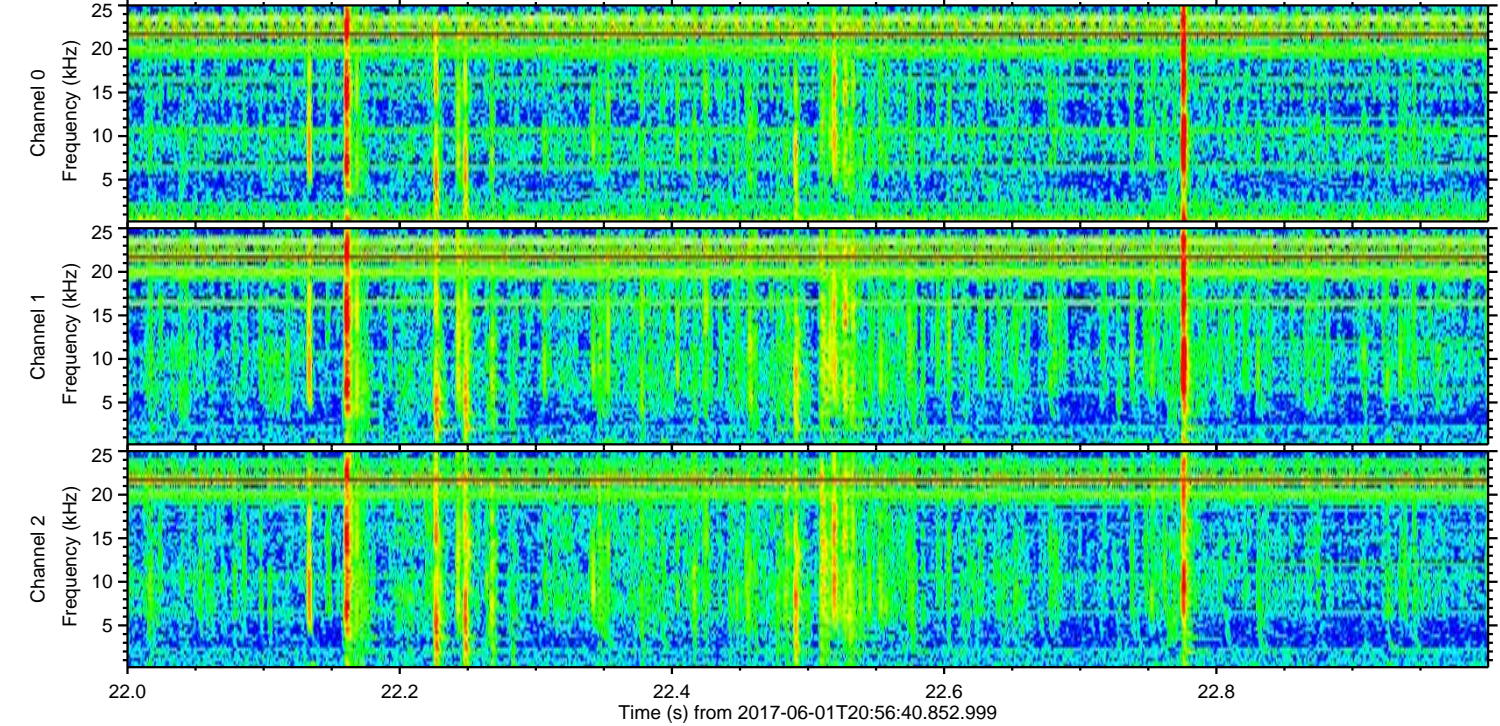
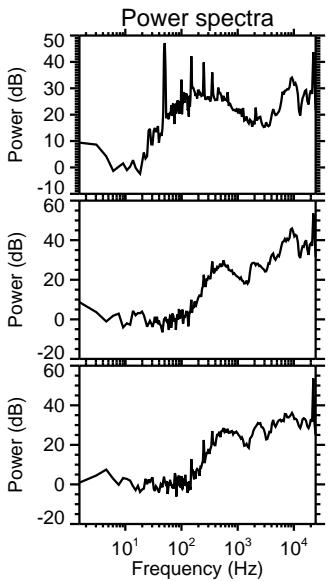
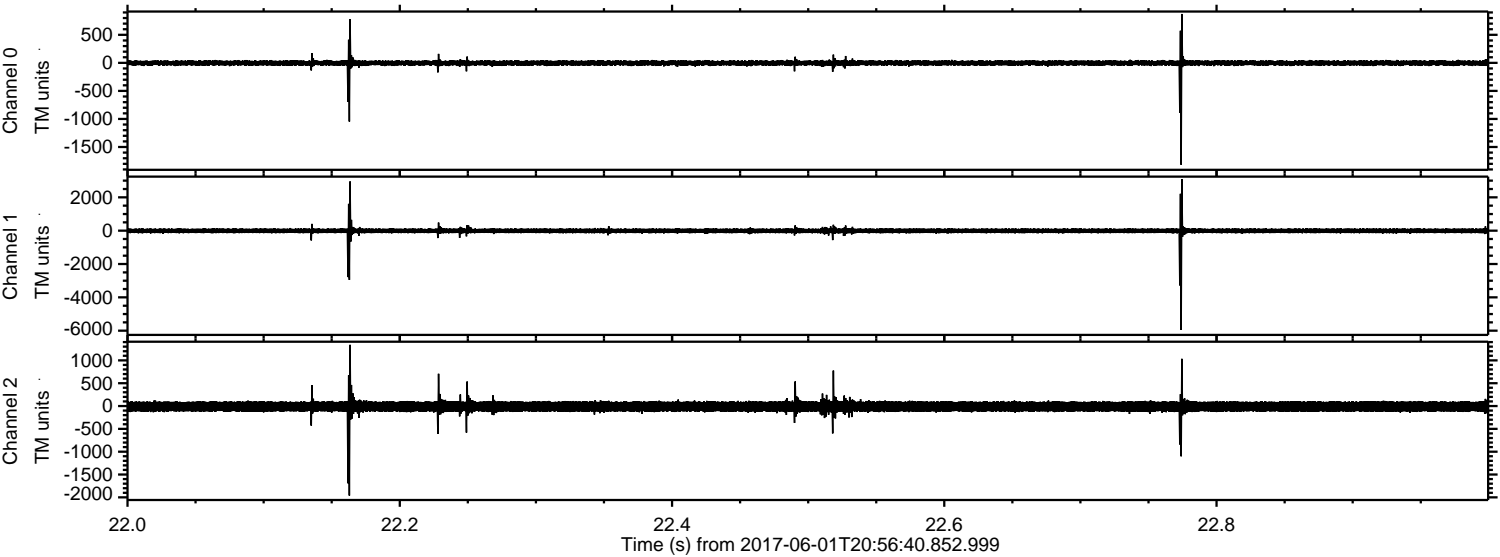

ELMAVAN 3D WAVEFORMS (Measured data sampled at 50 kHz) 51000 packets of 144 samples from 2017-06-01T20:56:40.852.999. Part 134/147

Processed Thu Jun 1 23:04:29 2017 by ELM ver.2012-10-06 from 001__elm20170601_205639__dat00.bin

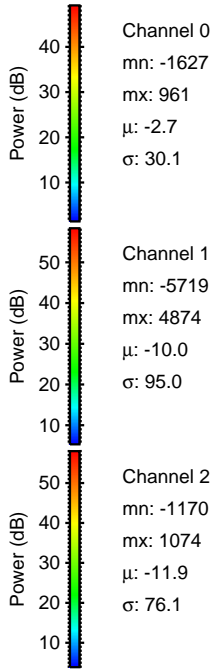
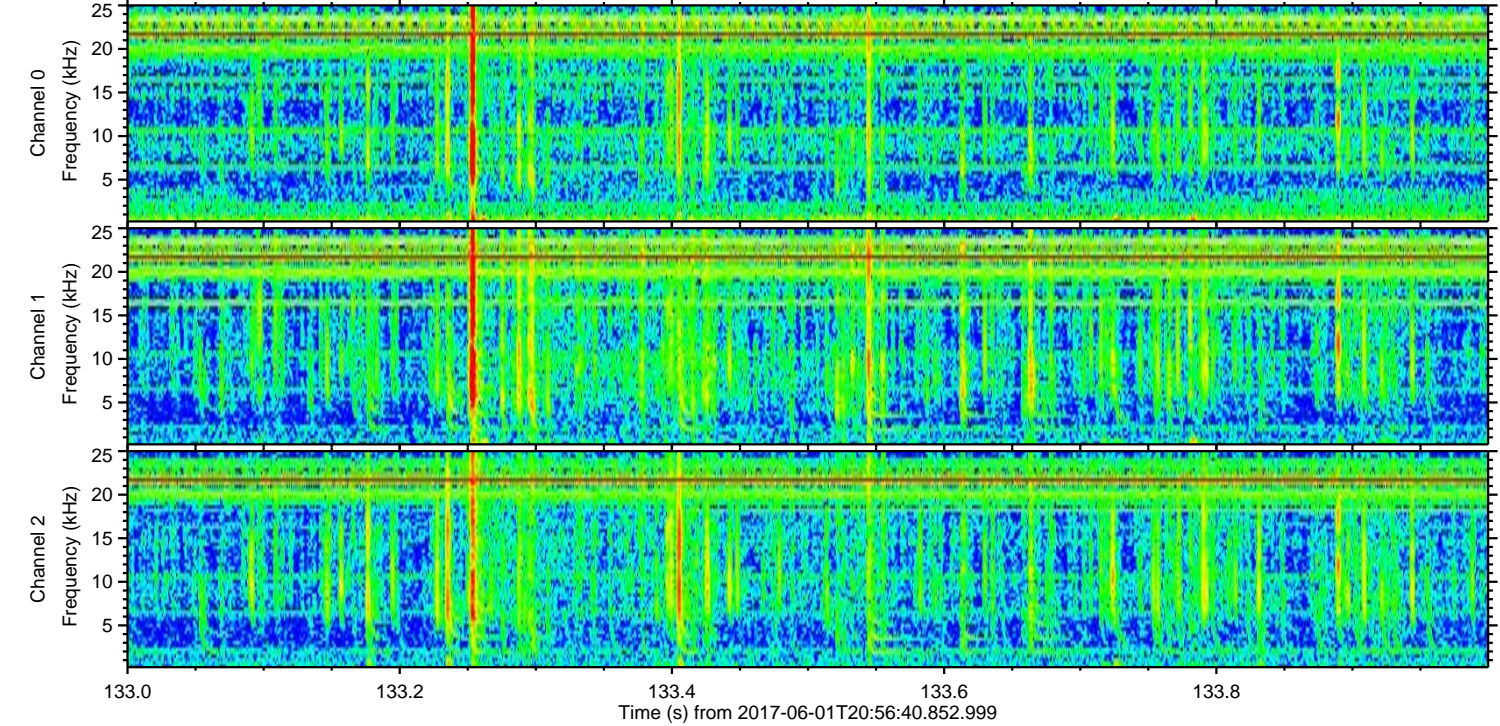
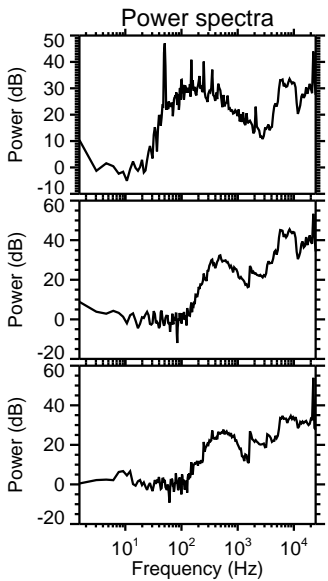
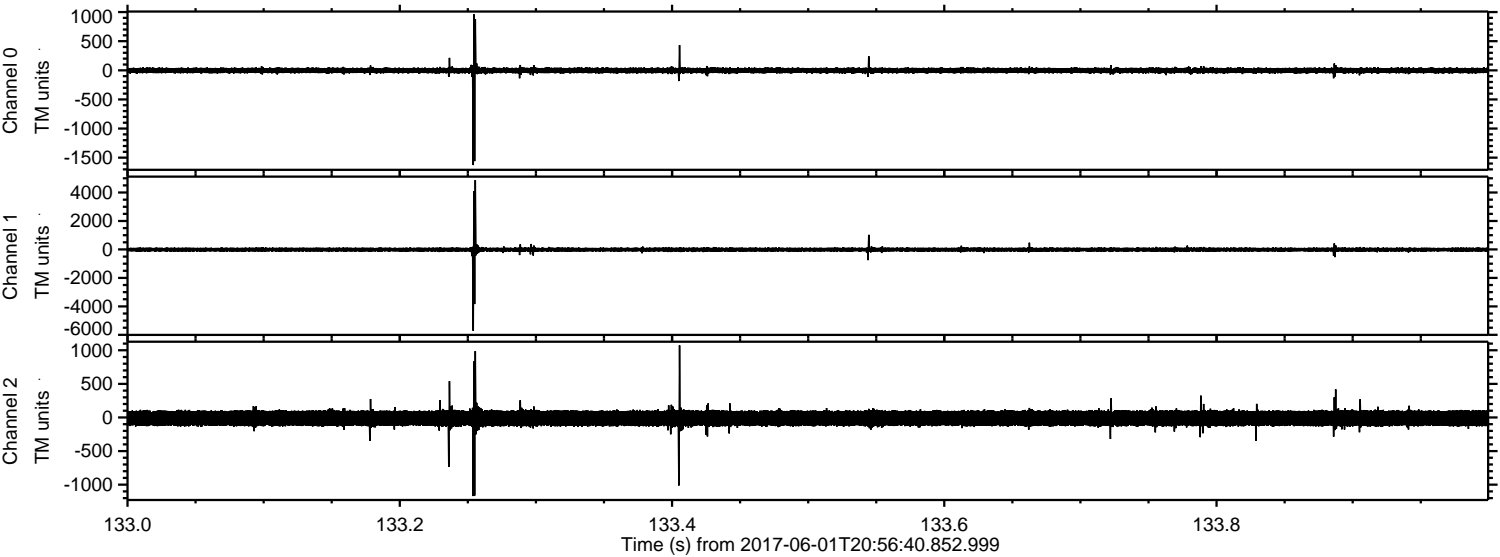

Processed Thu Jun 1 23:04:29 2017 by ELM ver.2012-10-06 from 001__elm20170601_205639__dat00.bin

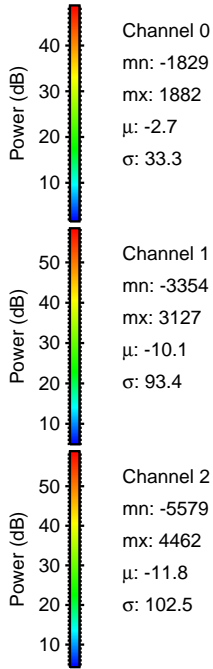
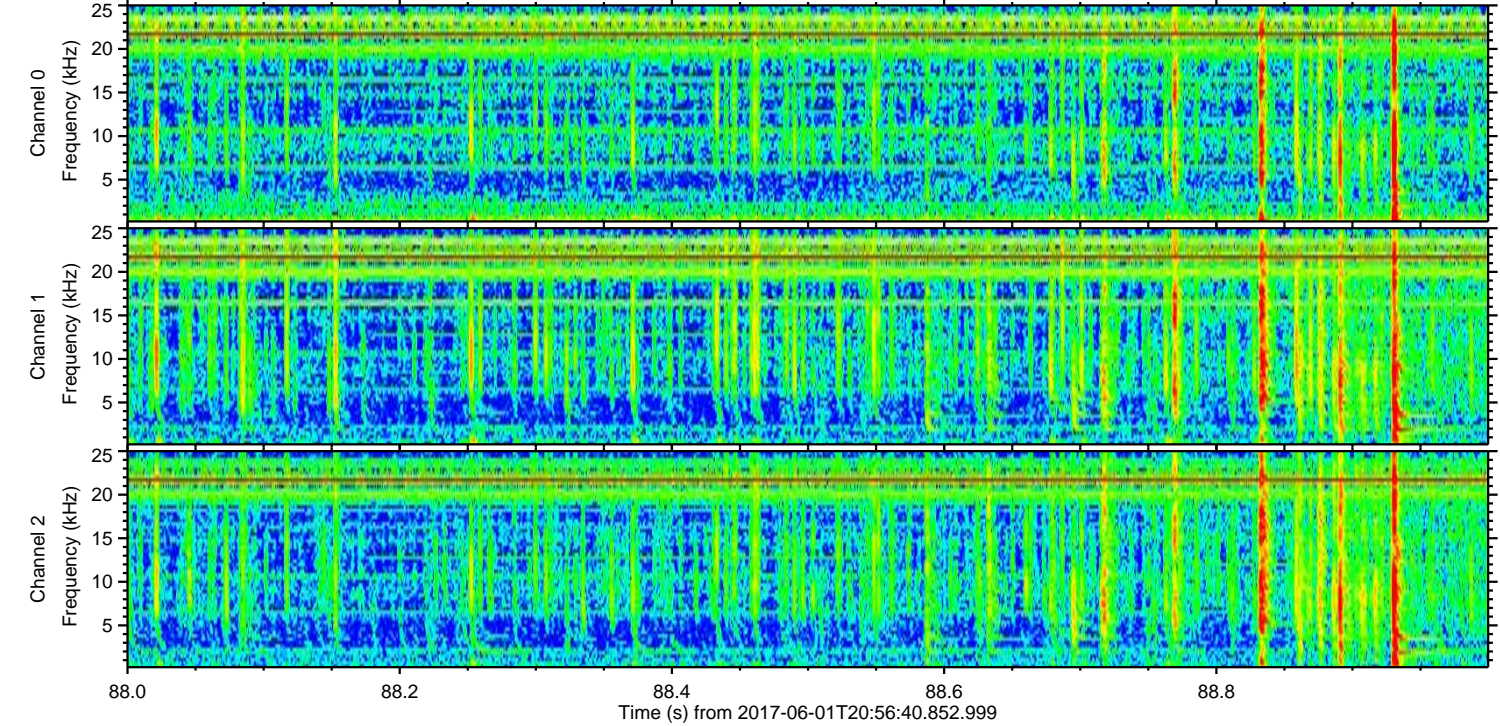
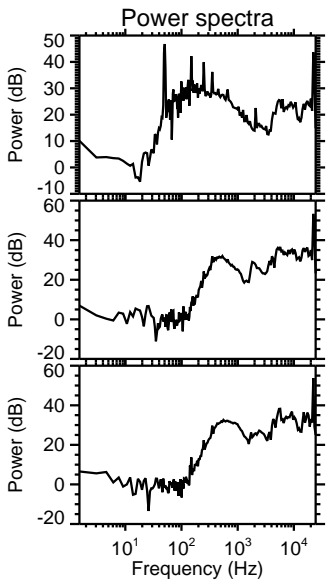
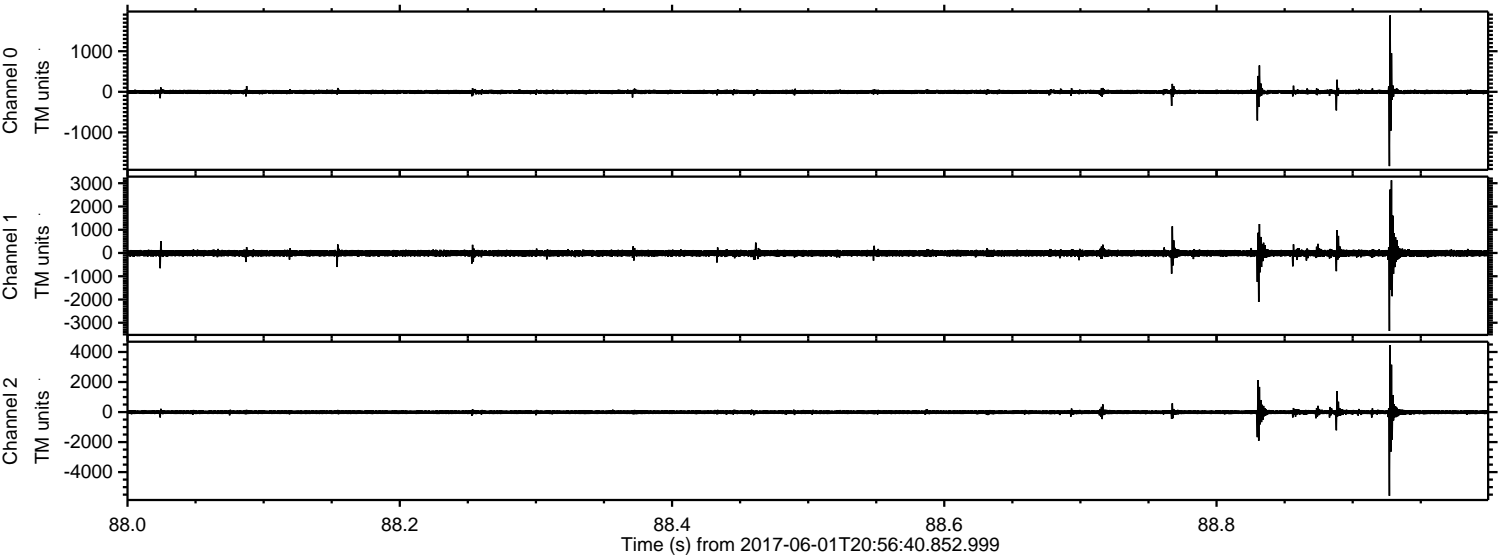

ELMAVAN 3D WAVEFORMS (Measured data sampled at 50 kHz) 51000 packets of 144 samples from 2017-06-01T20:56:40.852.999. Part 130/147

Processed Thu Jun 1 23:04:30 2017 by ELM ver.2012-10-06 from 001__elm20170601_205639__dat00.bin

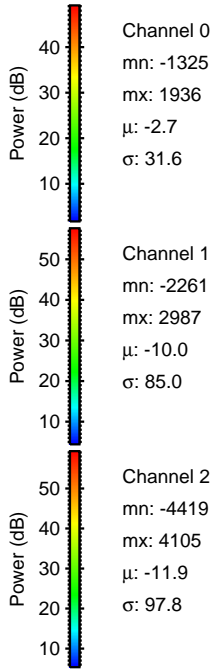
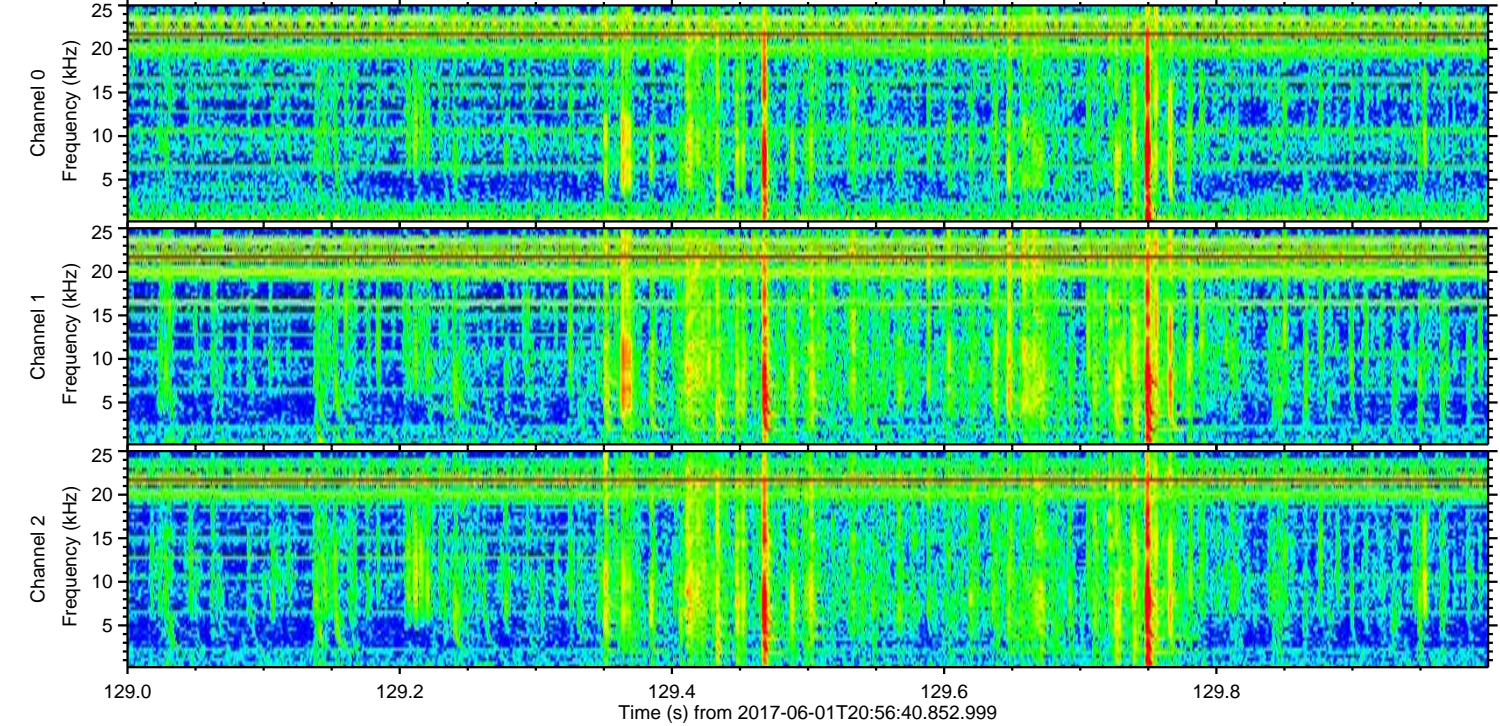
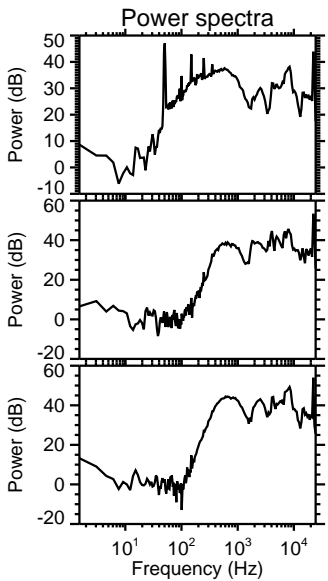
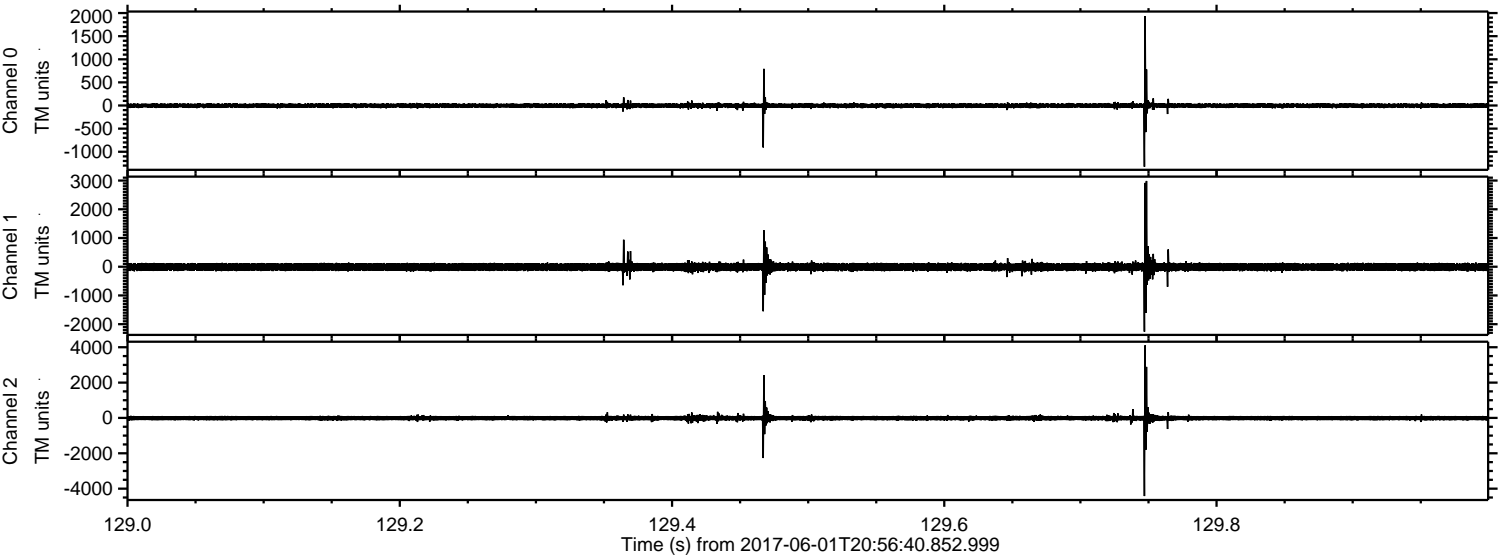

ELMAVAN 3D WAVEFORMS (Measured data sampled at 50 kHz) 51000 packets of 144 samples from 2017-06-01T20:56:40.852.999. Part 118/147

Processed Thu Jun 1 23:04:31 2017 by ELM ver.2012-10-06 from 001__elm20170601_205639__dat00.bin

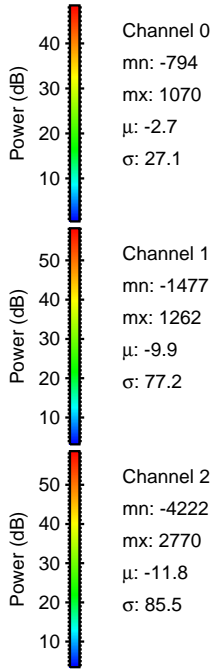
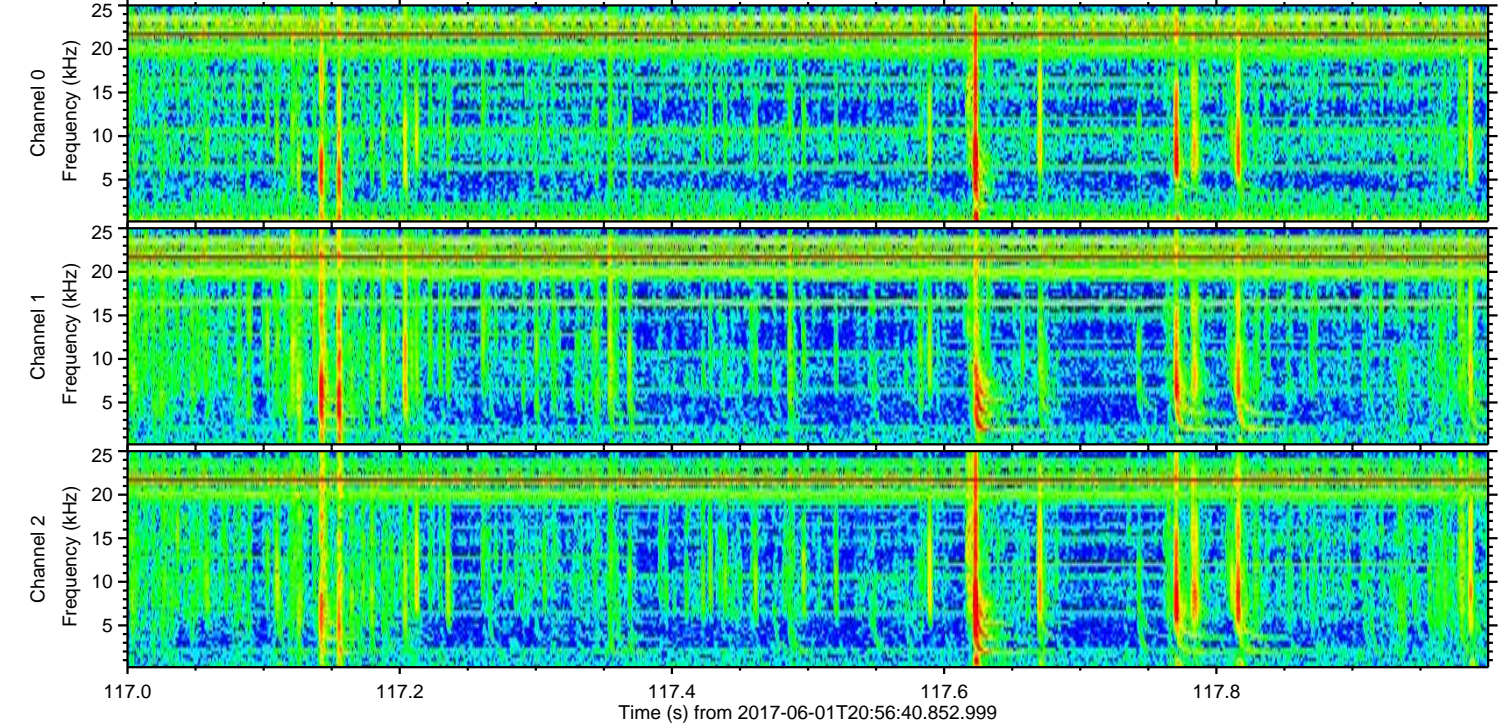
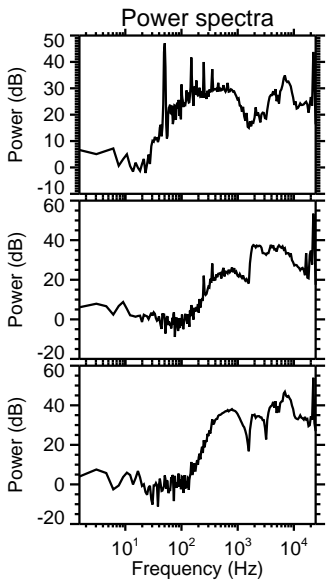
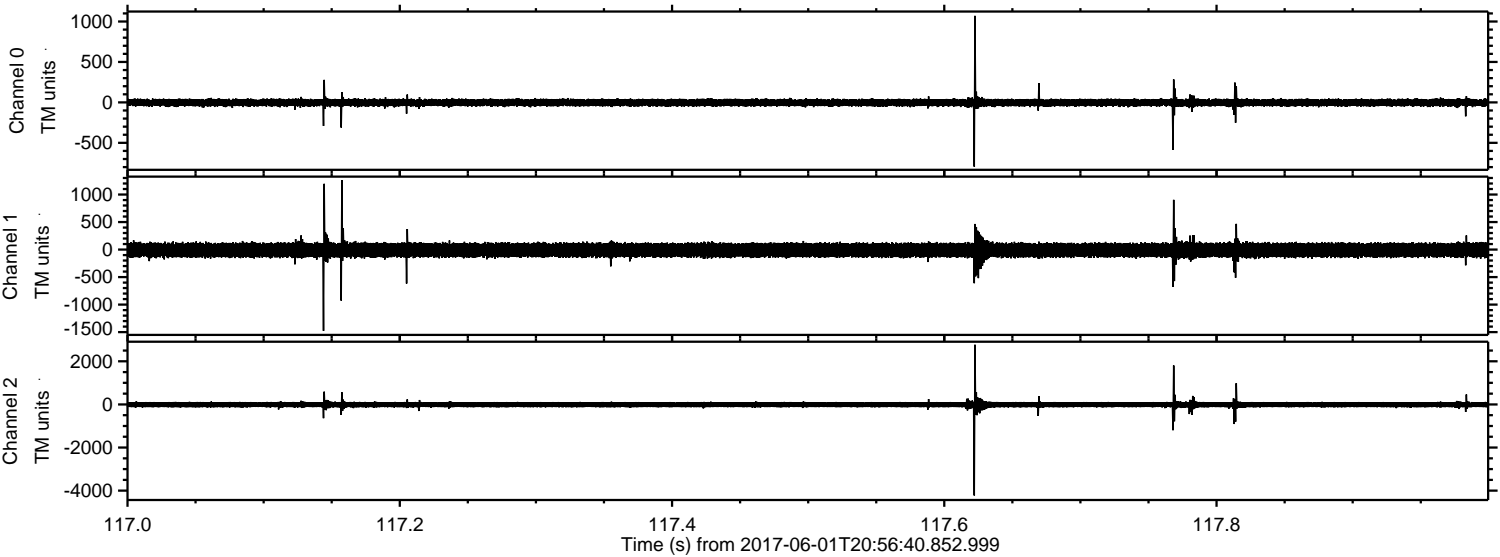

Processed Thu Jun 1 23:04:31 2017 by ELM ver.2012-10-06 from 001__elm20170601_205639__dat00.bin

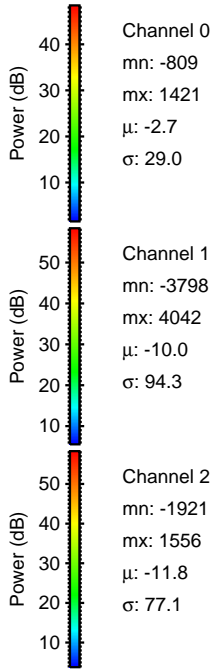
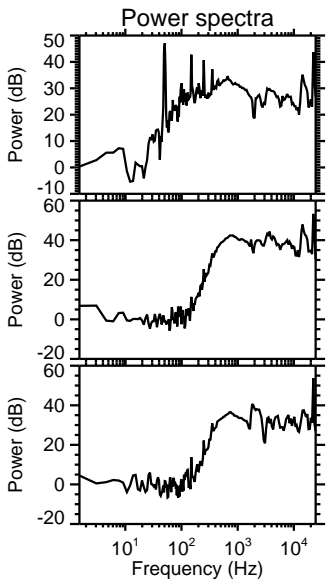
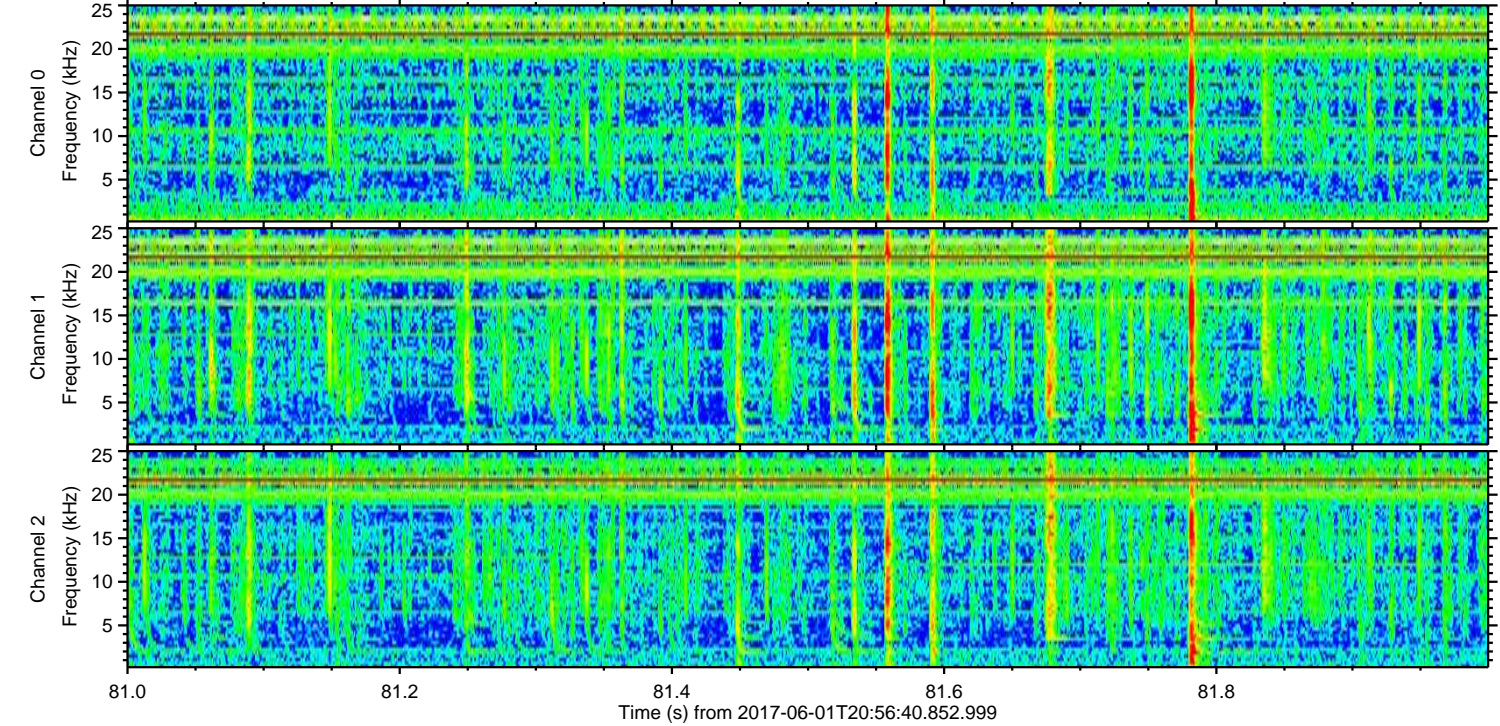
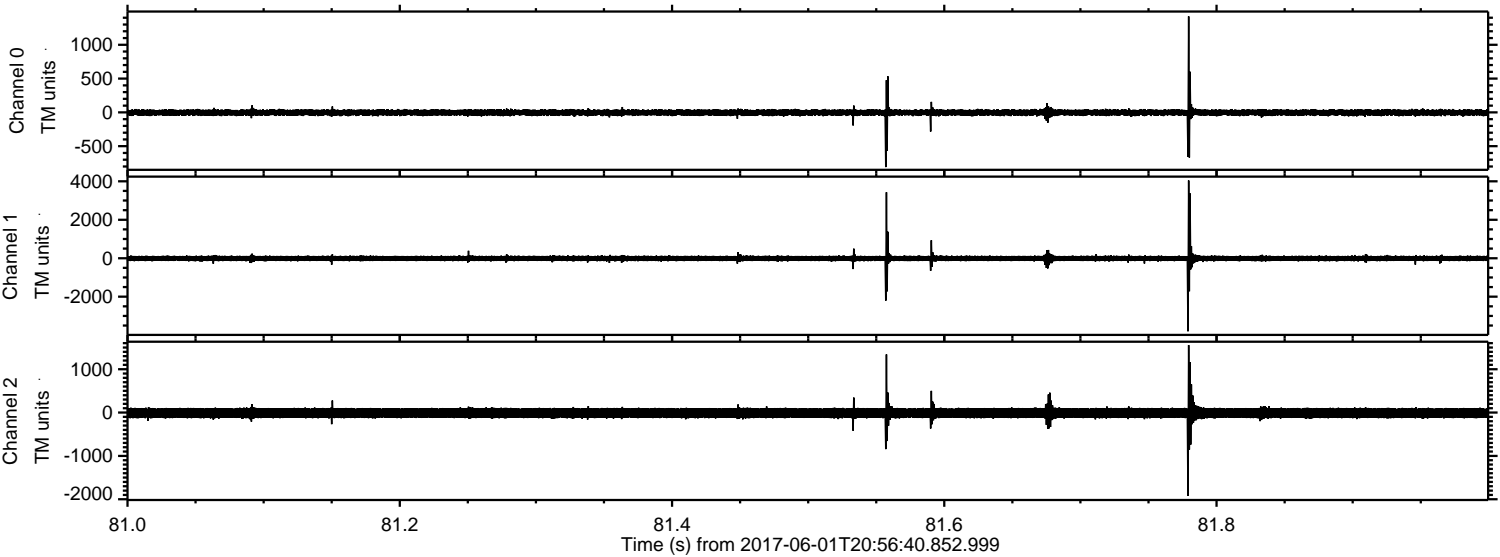

Processed Thu Jun 1 23:04:32 2017 by ELM ver.2012-10-06 from 001__elm20170601_205639__dat00.bin

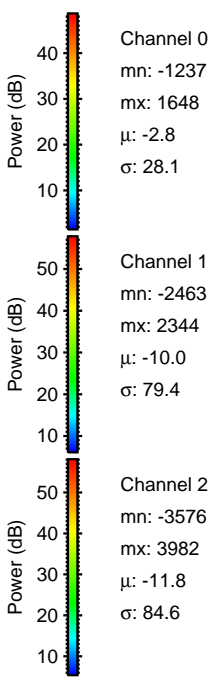
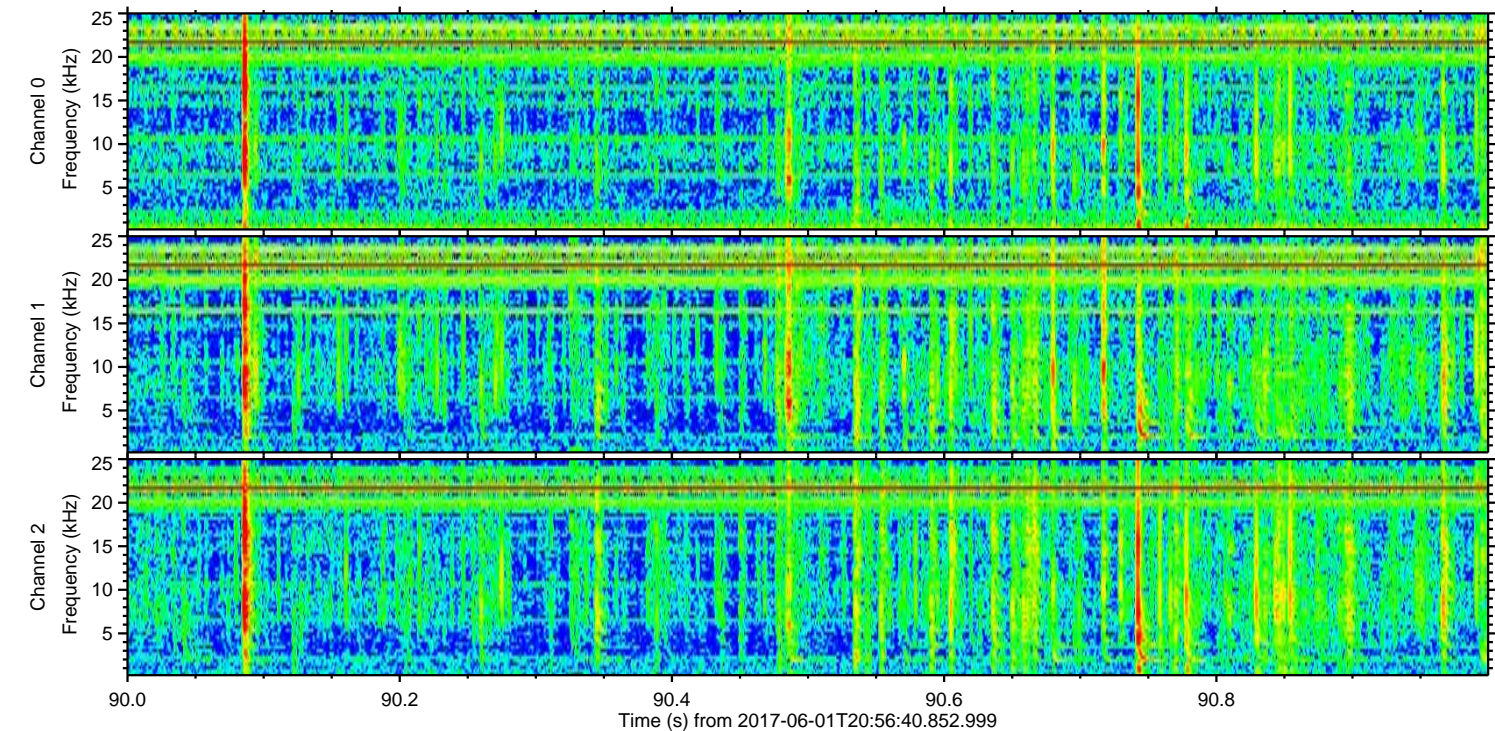
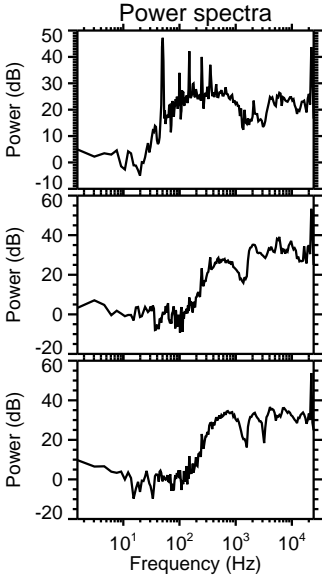
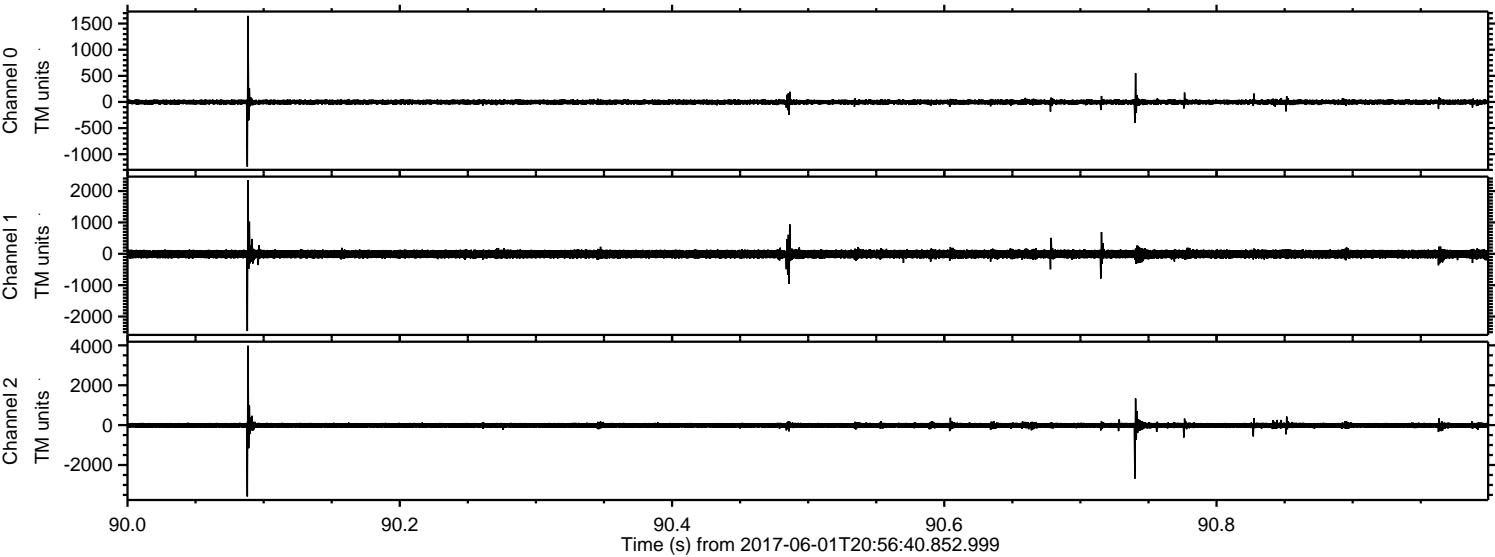

Channel 0
mn: -1237
mx: 1648
 μ : -2.8
 σ : 28.1

Channel 1
mn: -2463
mx: 2344
 μ : -10.0
 σ : 79.4

Channel 2
mn: -3576
mx: 3982
 μ : -11.8
 σ : 84.6

Processed Thu Jun 1 23:04:33 2017 by ELM ver.2012-10-06 from 001__elm20170601_205639__dat00.bin

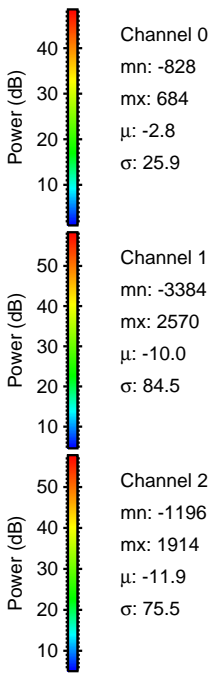
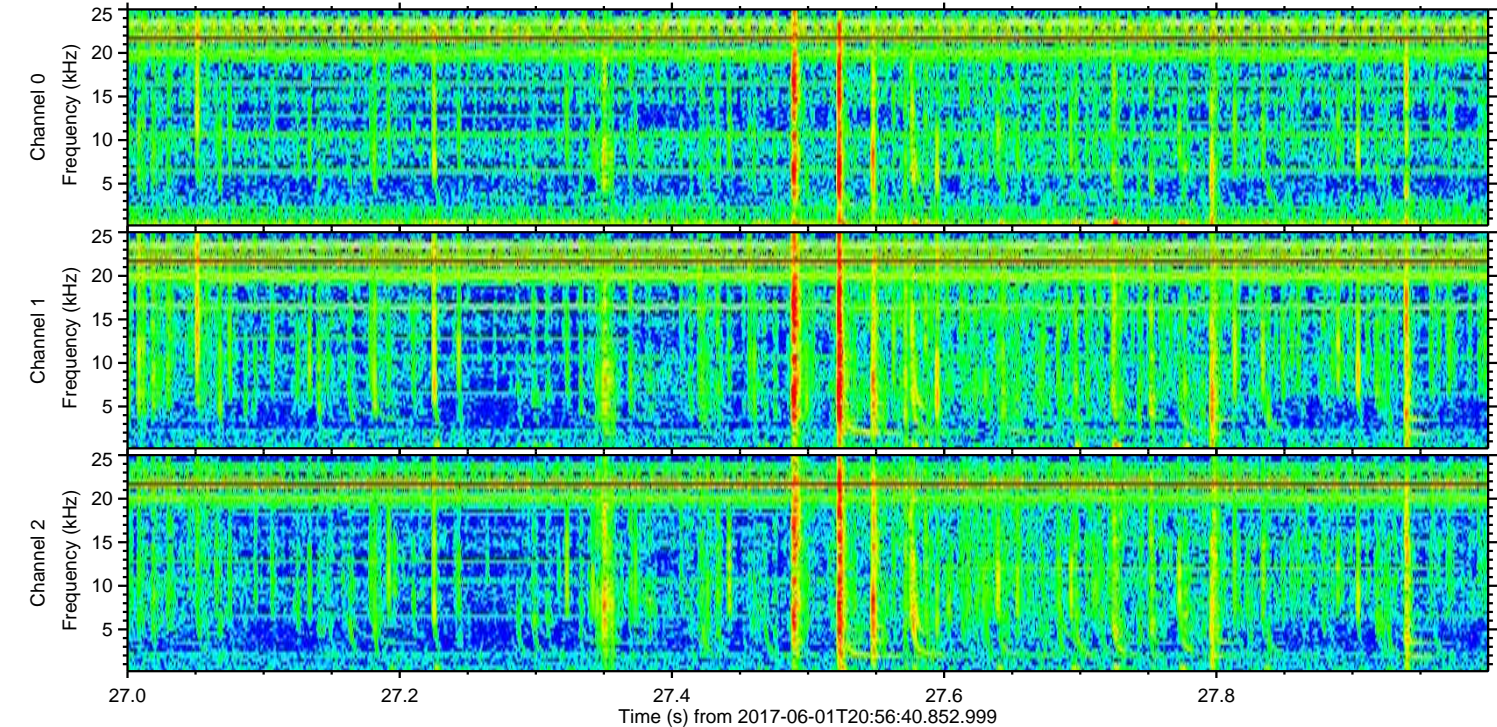
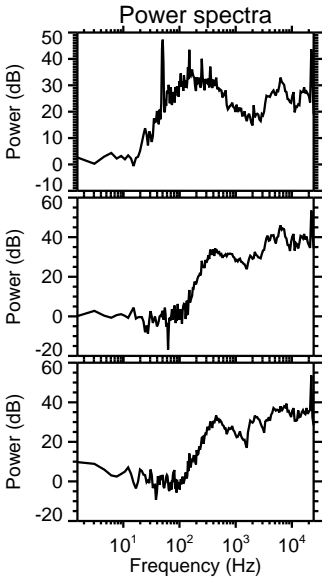
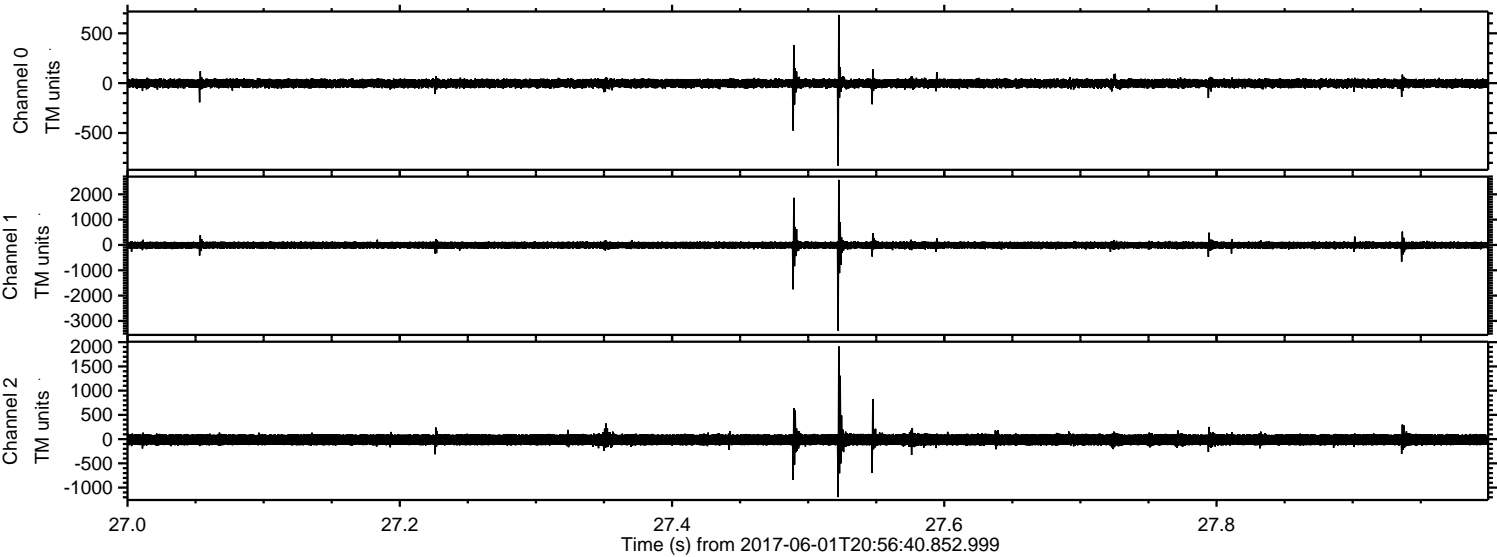

Processed Thu Jun 1 23:04:34 2017 by ELM ver.2012-10-06 from 001__elm20170601_205639__dat00.bin

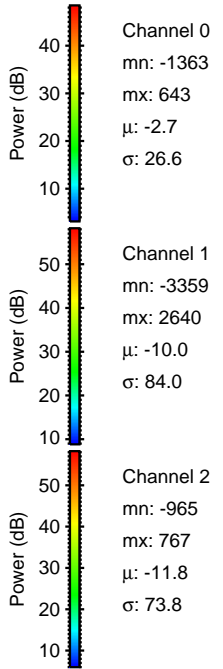
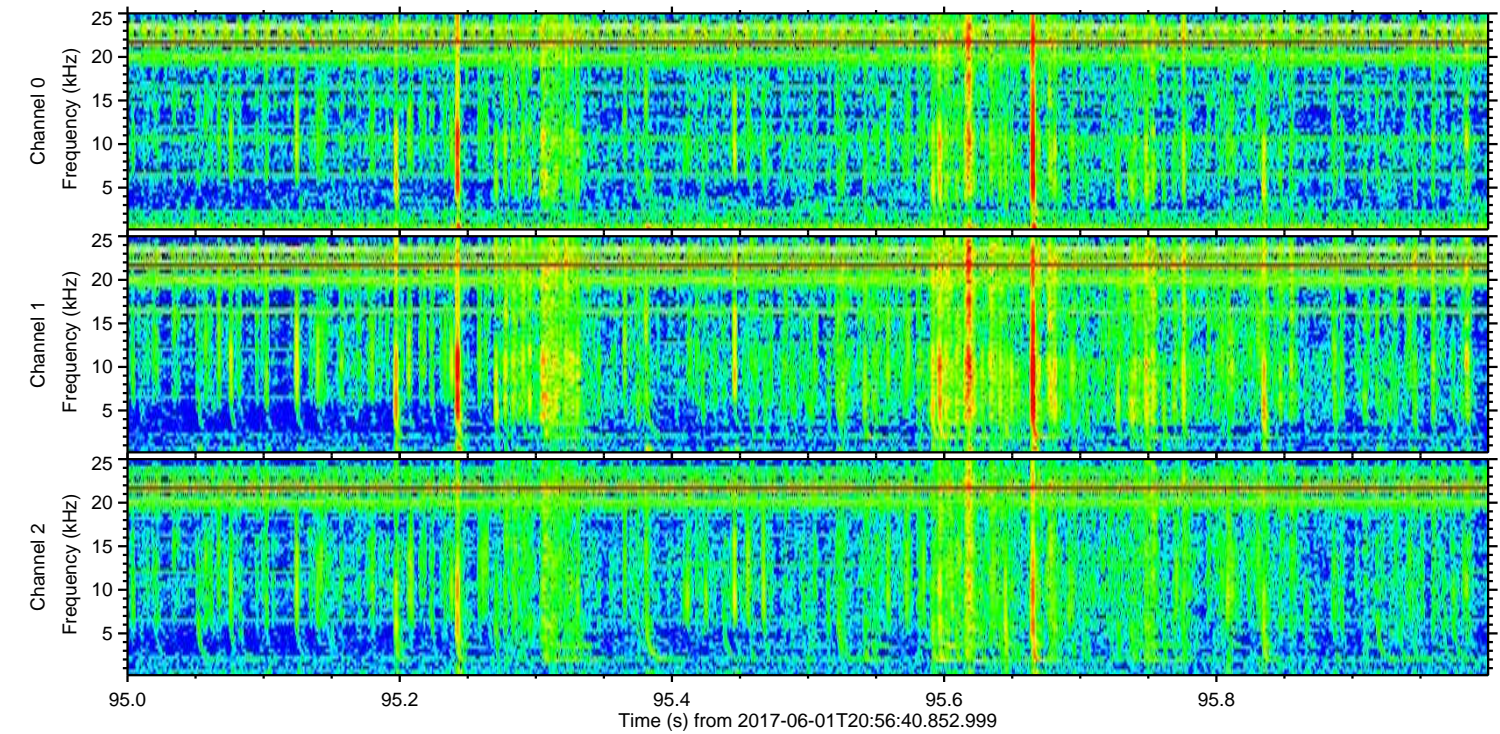
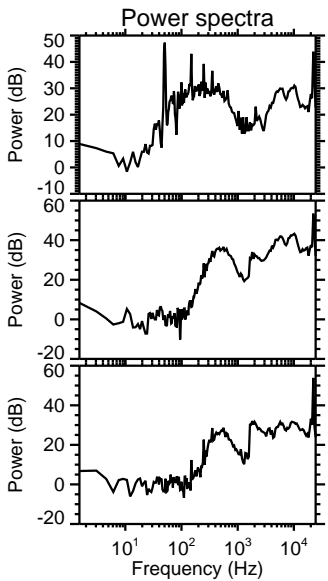
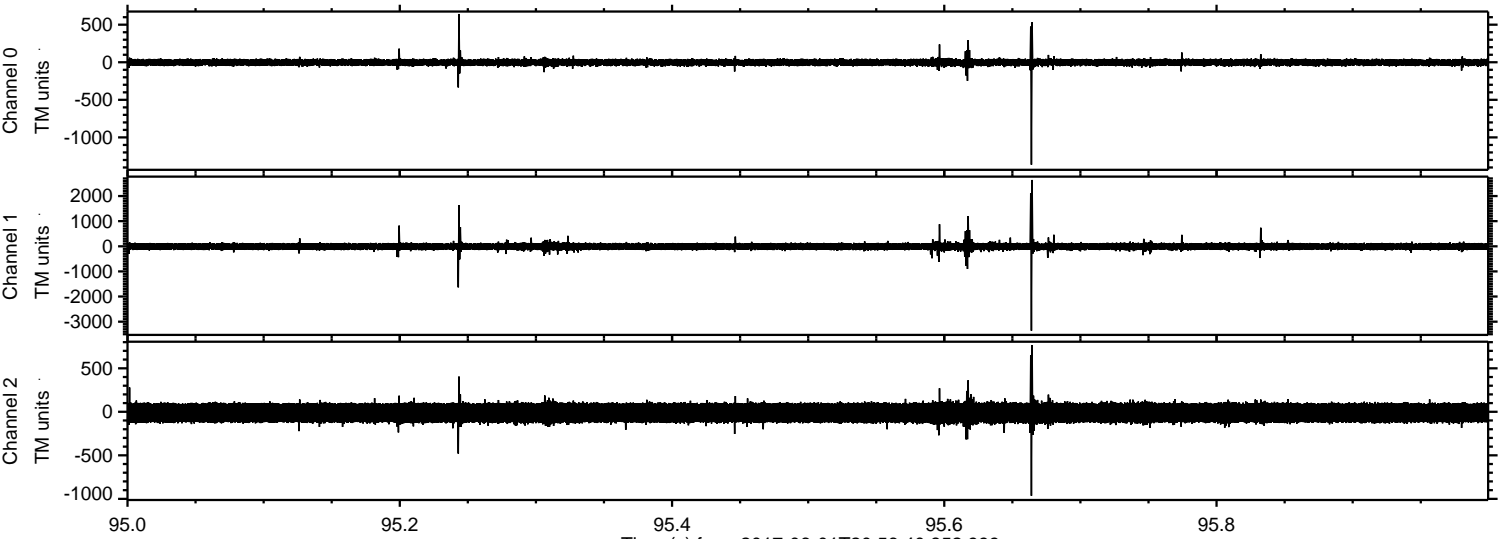

Processed Thu Jun 1 23:04:35 2017 by ELM ver.2012-10-06 from 001__elm20170601_205639__dat00.bin

