

ELMAVAN 3D WAVEFORMS (Measured data sampled at 50 kHz) 51000 packets of 144 samples from 2017-06-01T20:51:40.660.999.

Processed Thu Jun 1 22:59:13 2017 by ELM ver.2012-10-06 from 001__elm20170601_205139__dat00.bin

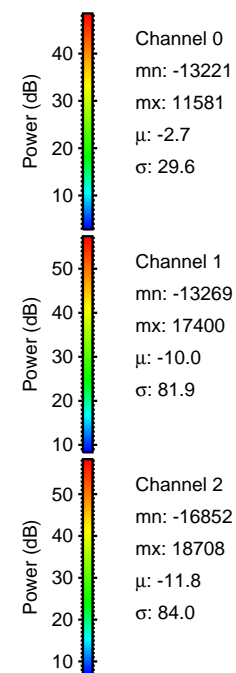

Processed Thu Jun 1 22:59:22 2017 by ELM ver.2012-10-06 from 001__elm20170601_205139__dat00.bin

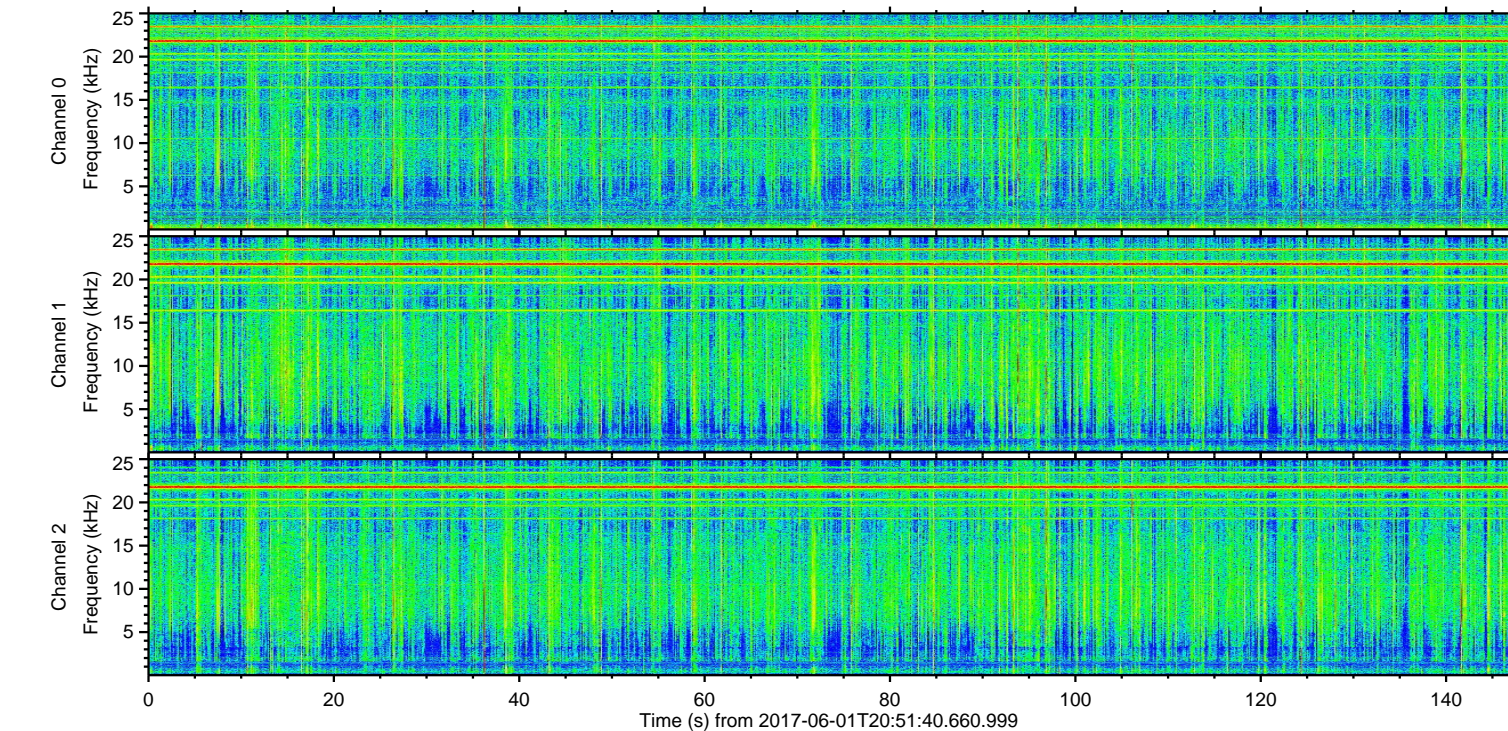
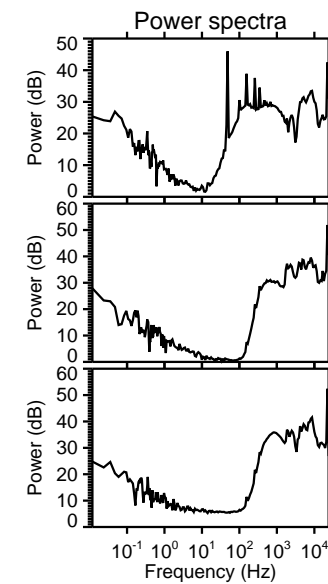
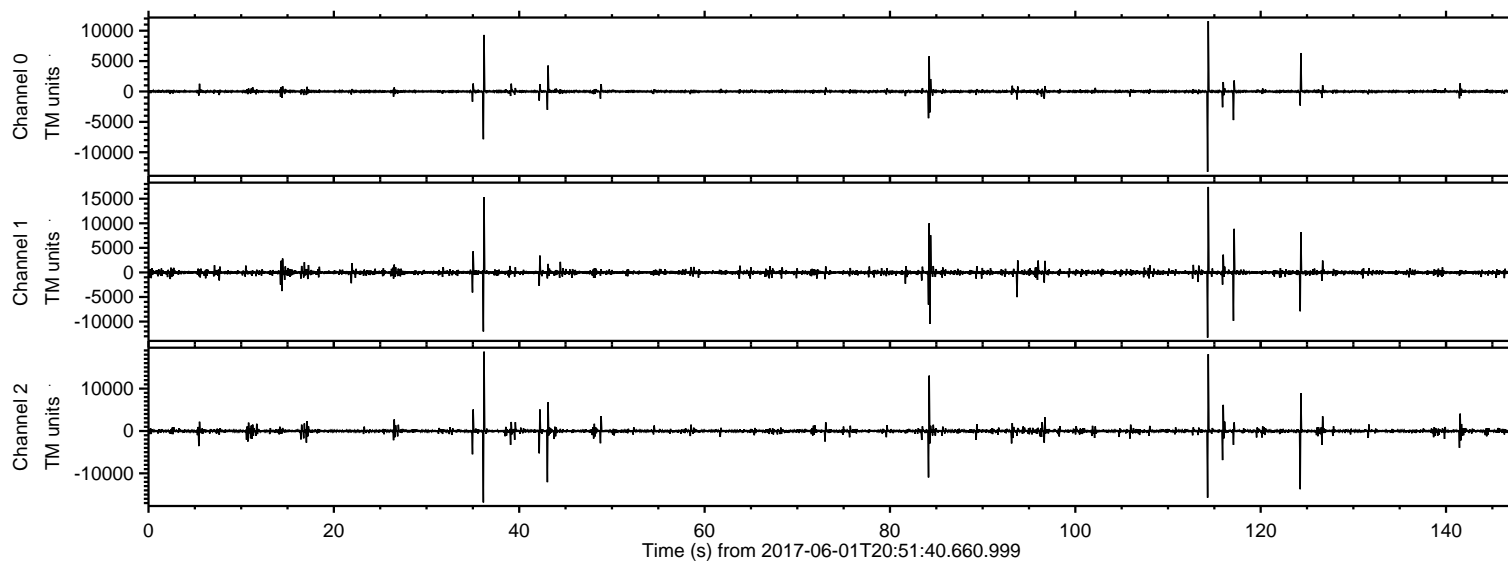
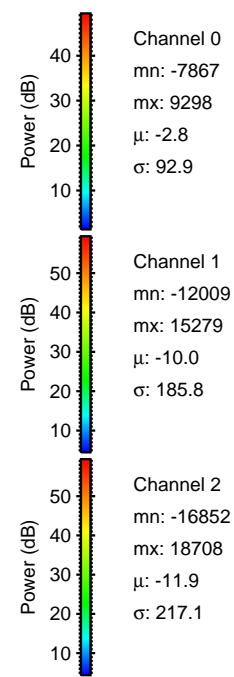
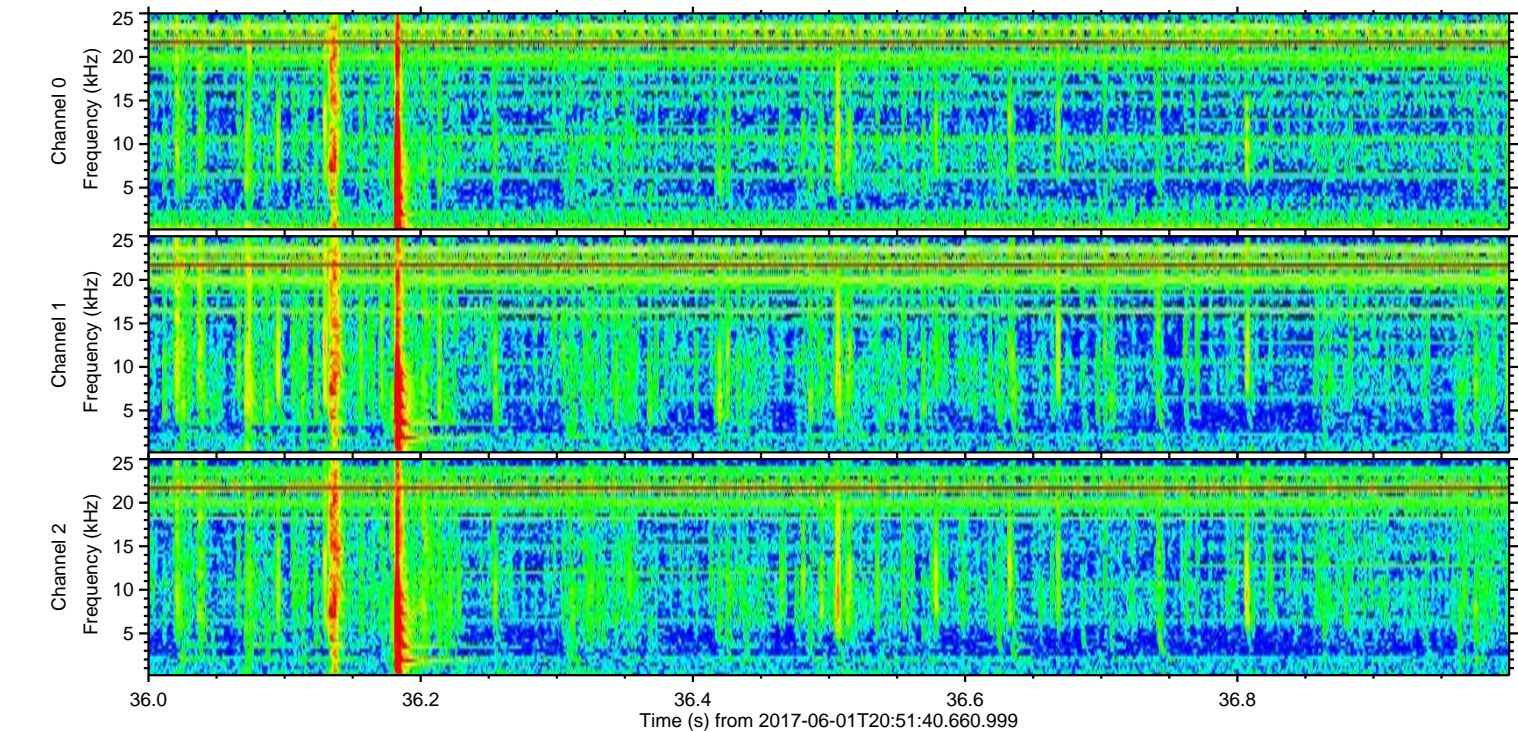
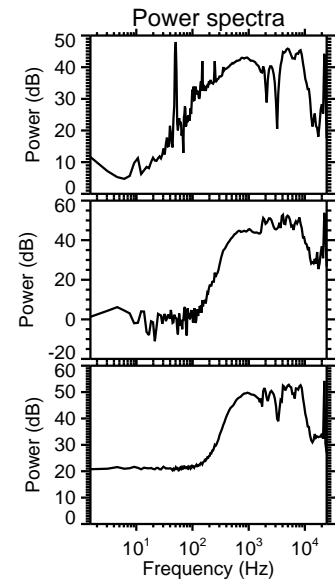
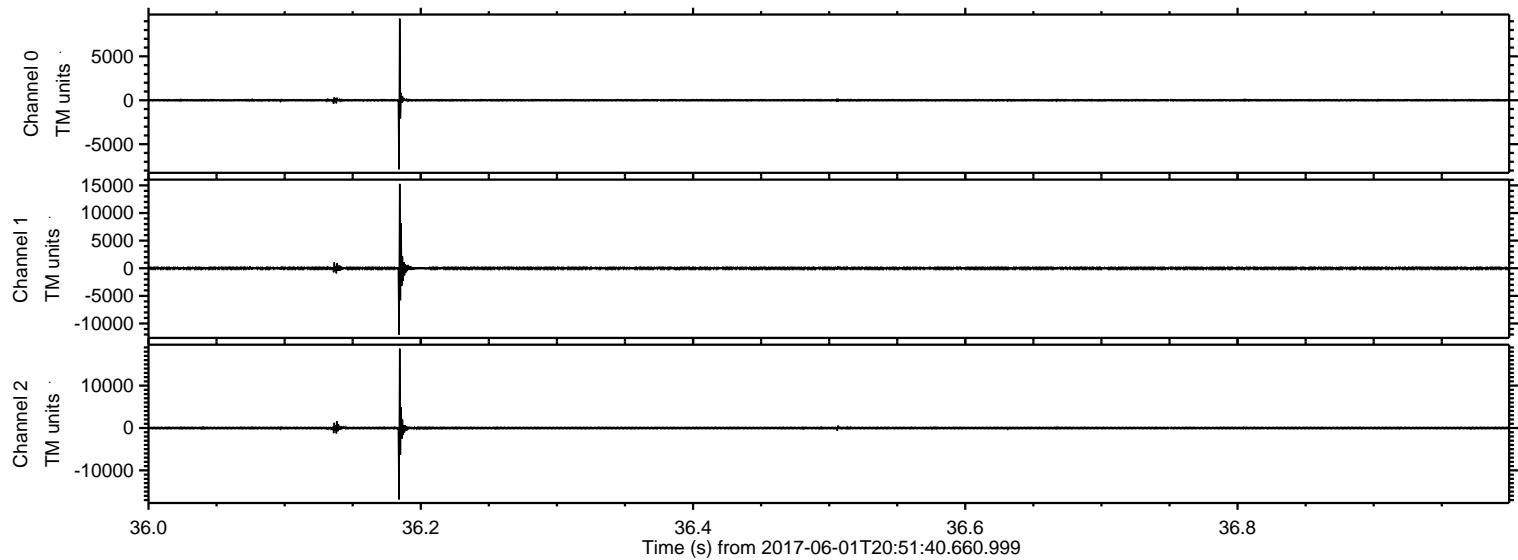

ELMAVAN 3D WAVEFORMS (Measured data sampled at 50 kHz) 51000 packets of 144 samples from 2017-06-01T20:51:40.660.999. Part 115/147

Processed Thu Jun 1 22:59:23 2017 by ELM ver.2012-10-06 from 001__elm20170601_205139__dat00.bin

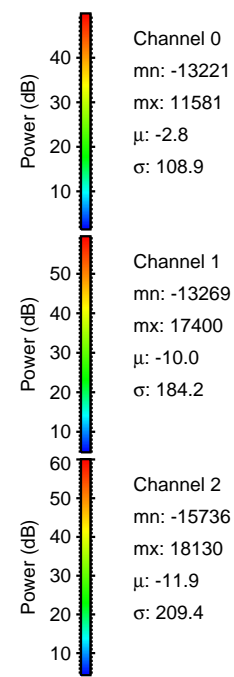
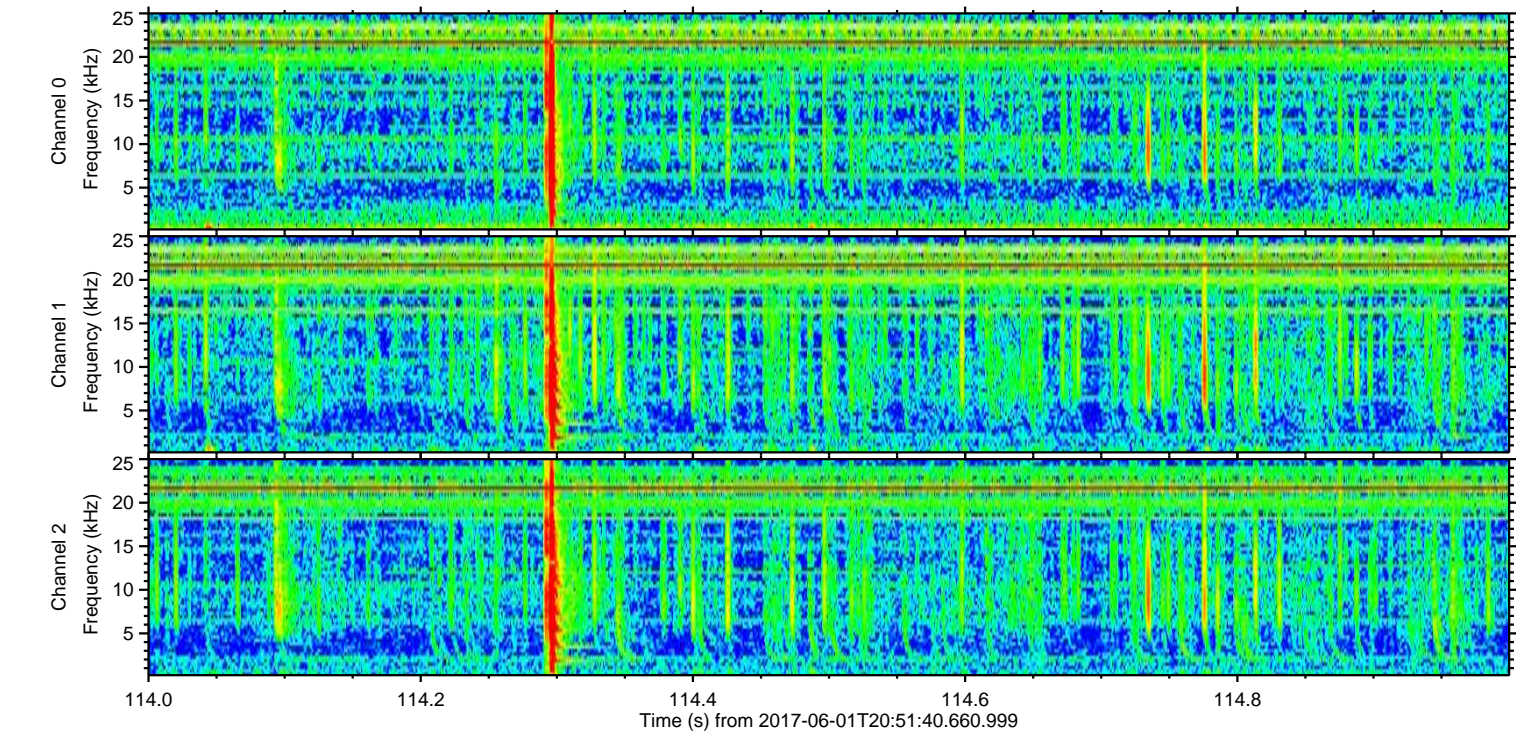
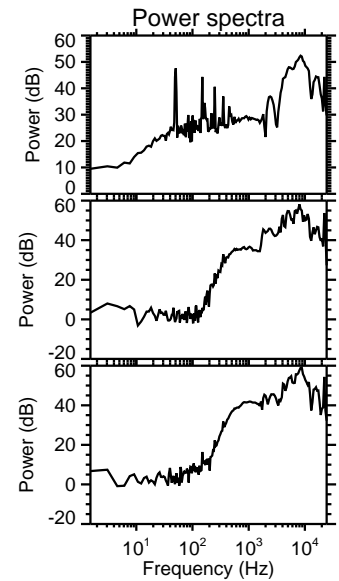
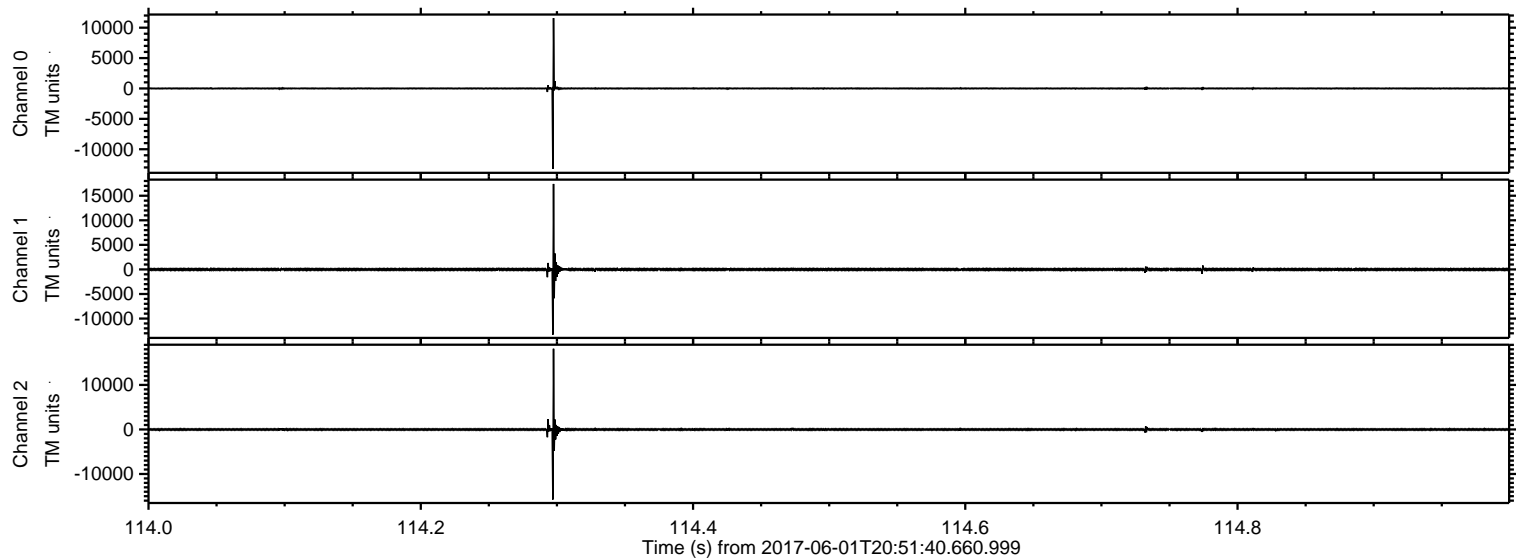

ELMAVAN 3D WAVEFORMS (Measured data sampled at 50 kHz) 51000 packets of 144 samples from 2017-06-01T20:51:40.660.999. Part 125/147

Processed Thu Jun 1 22:59:24 2017 by ELM ver.2012-10-06 from 001__elm20170601_205139__dat00.bin

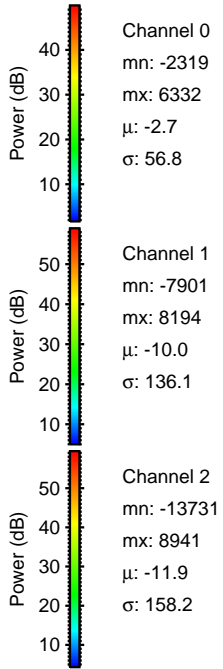
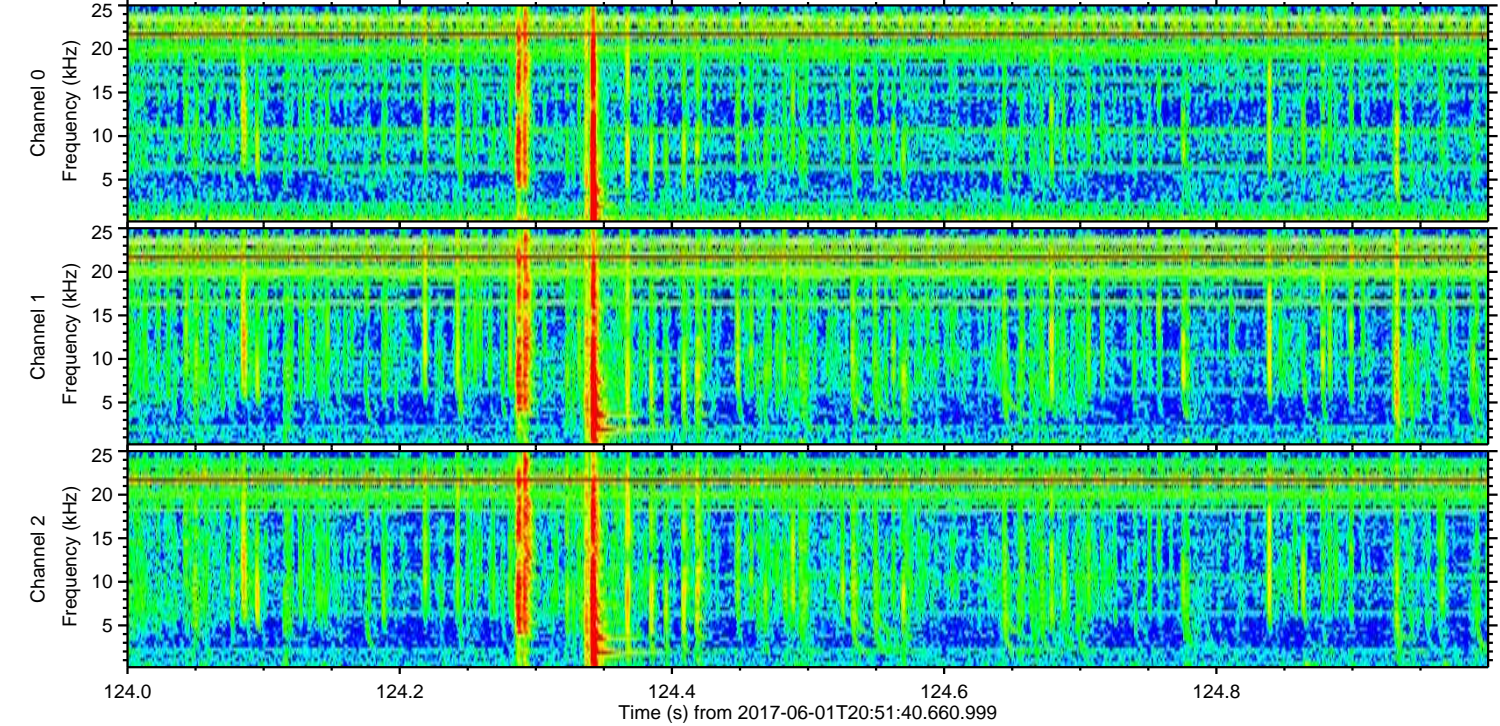
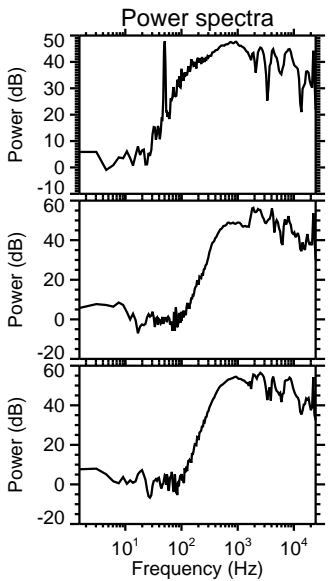
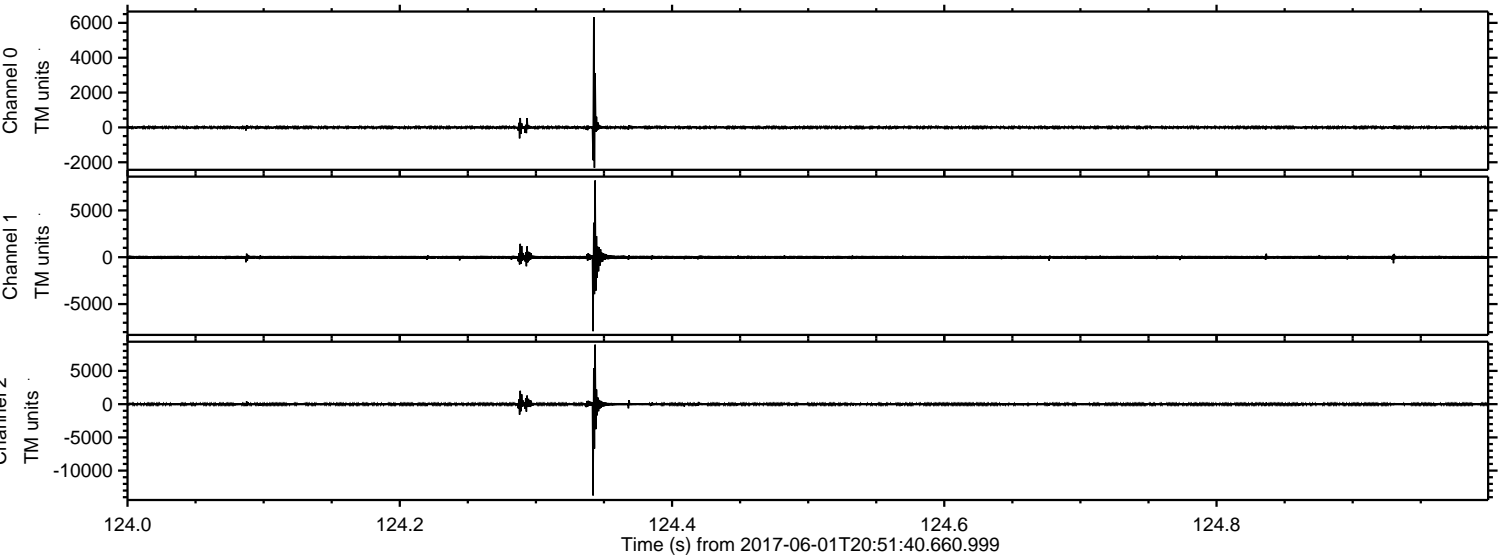

Processed Thu Jun 1 22:59:25 2017 by ELM ver.2012-10-06 from 001__elm20170601_205139__dat00.bin

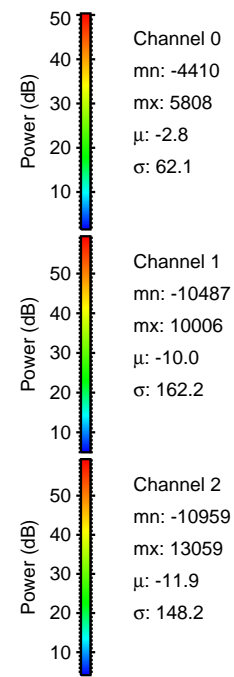
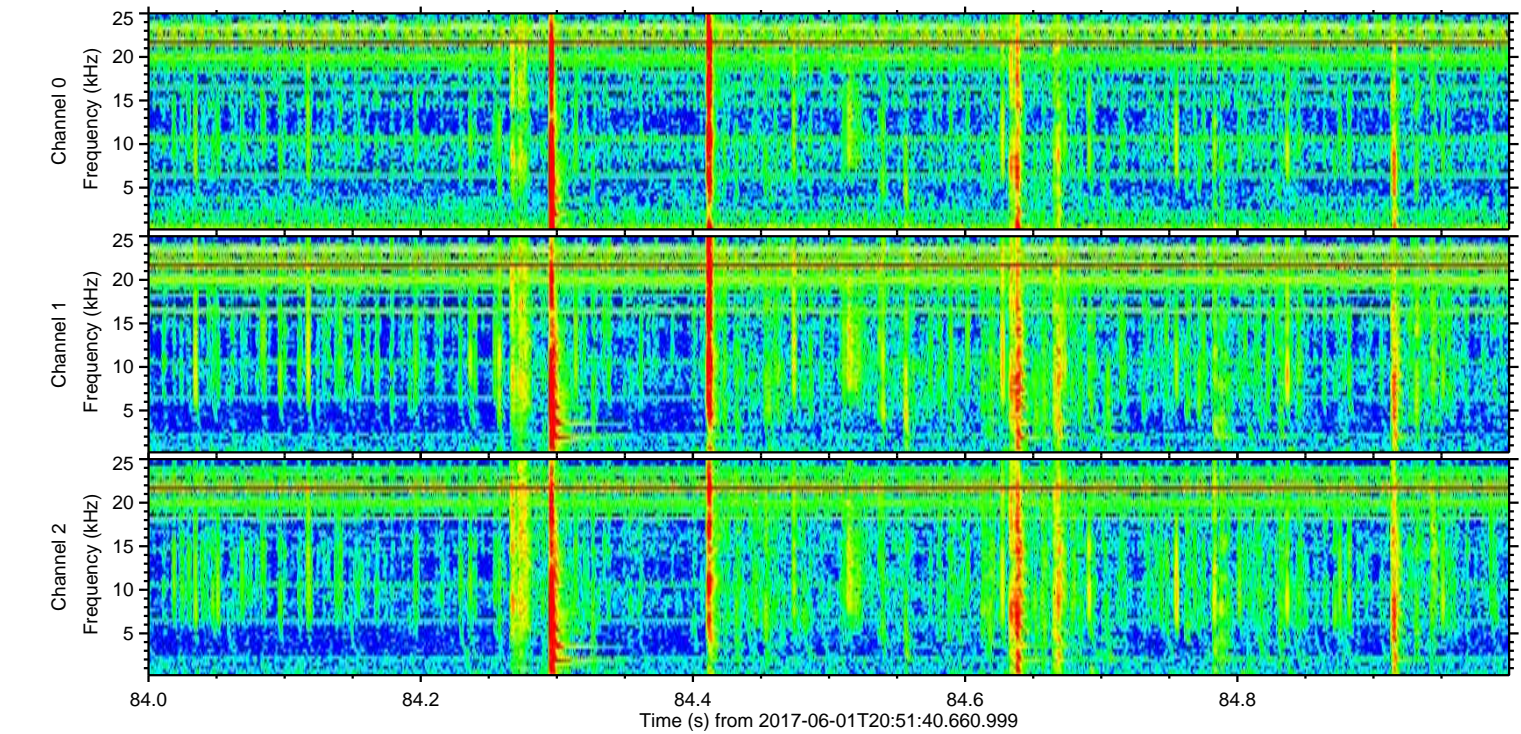
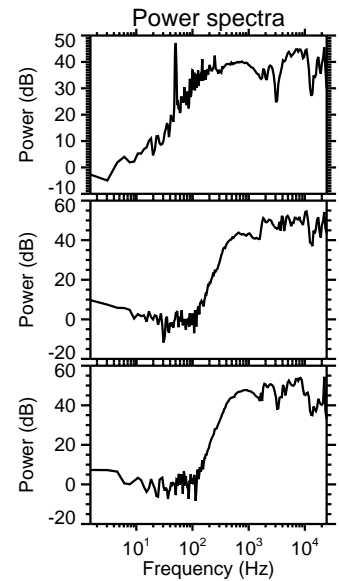
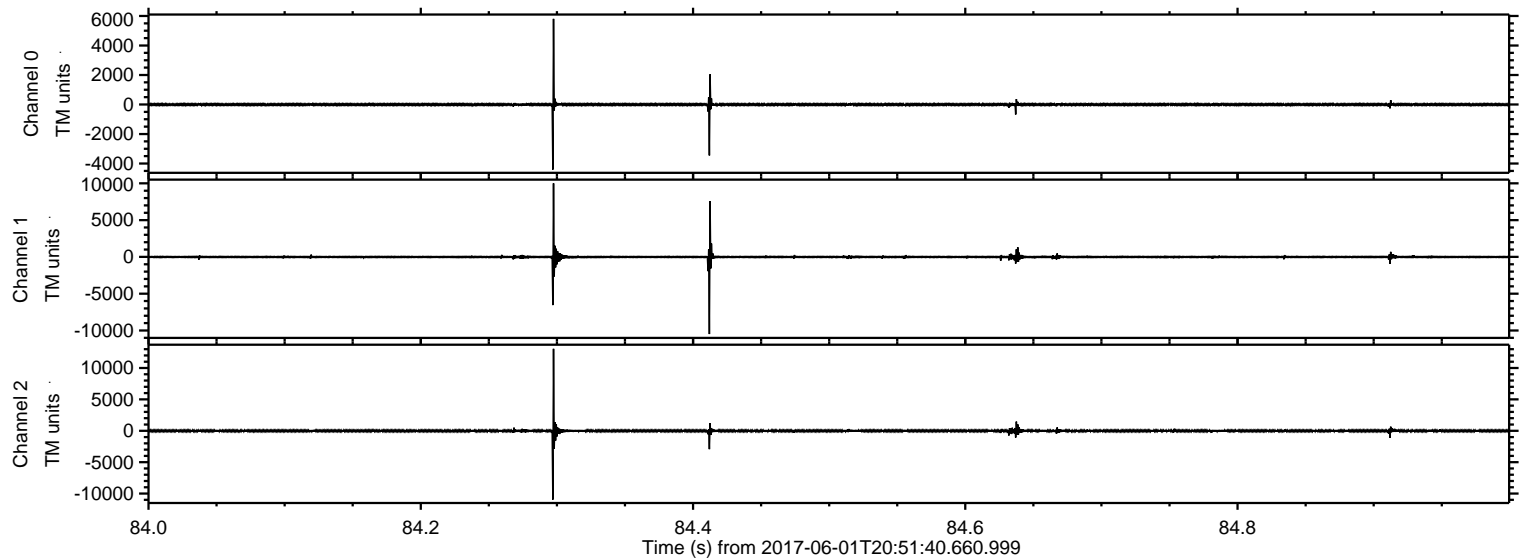

Processed Thu Jun 1 22:59:26 2017 by ELM ver.2012-10-06 from 001__elm20170601_205139__dat00.bin

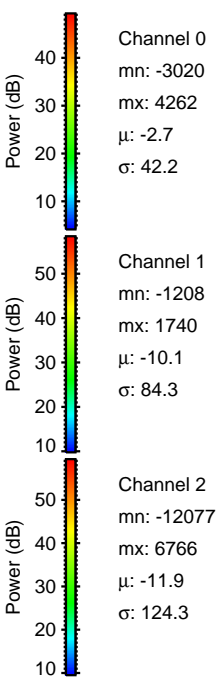
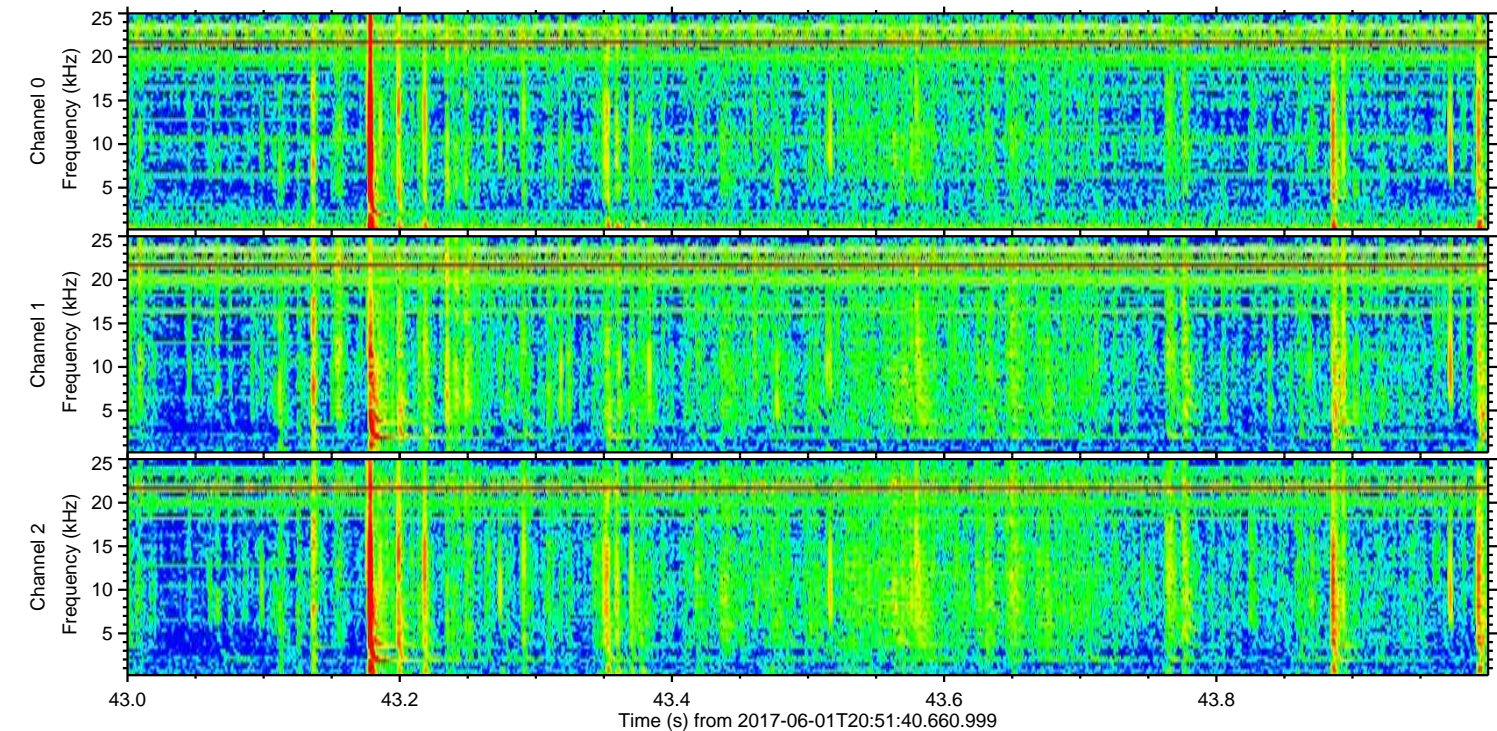
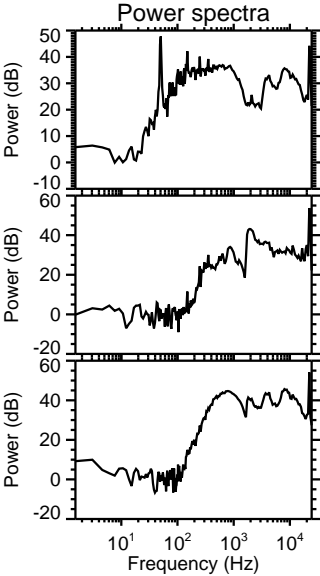
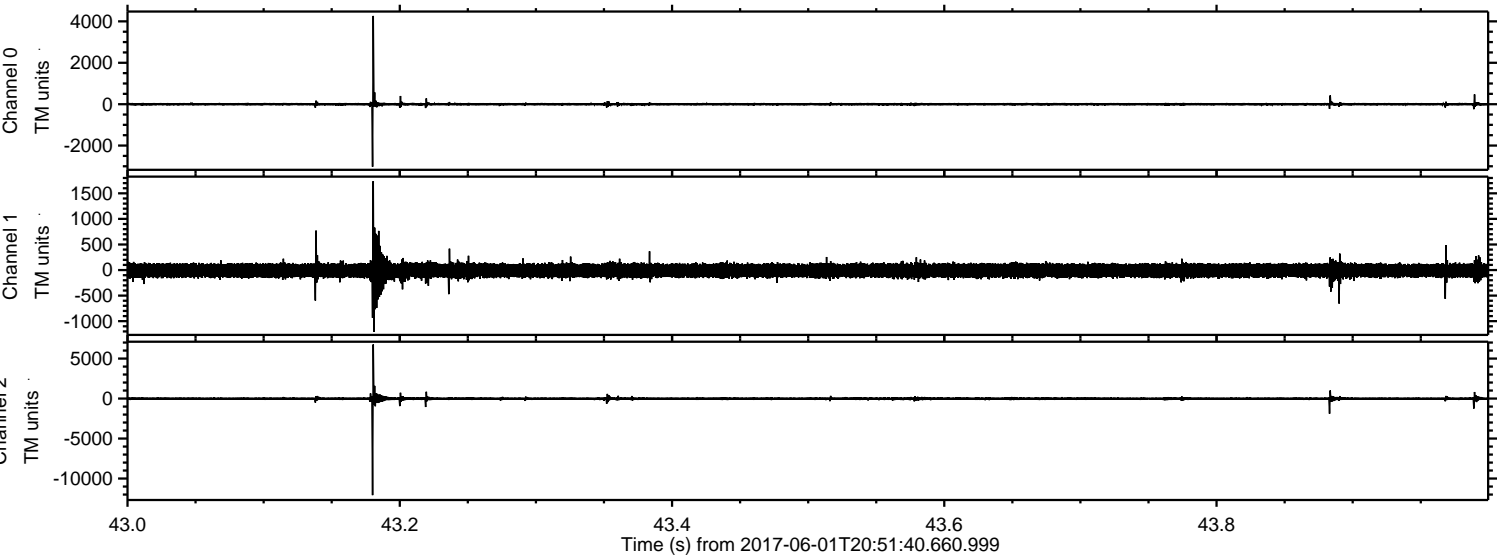

ELMAVAN 3D WAVEFORMS (Measured data sampled at 50 kHz) 51000 packets of 144 samples from 2017-06-01T20:51:40.660.999. Part 118/147

Processed Thu Jun 1 22:59:27 2017 by ELM ver.2012-10-06 from 001__elm20170601_205139__dat00.bin

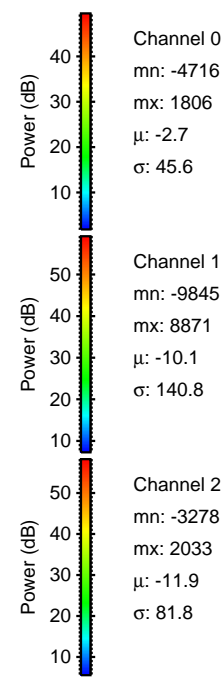
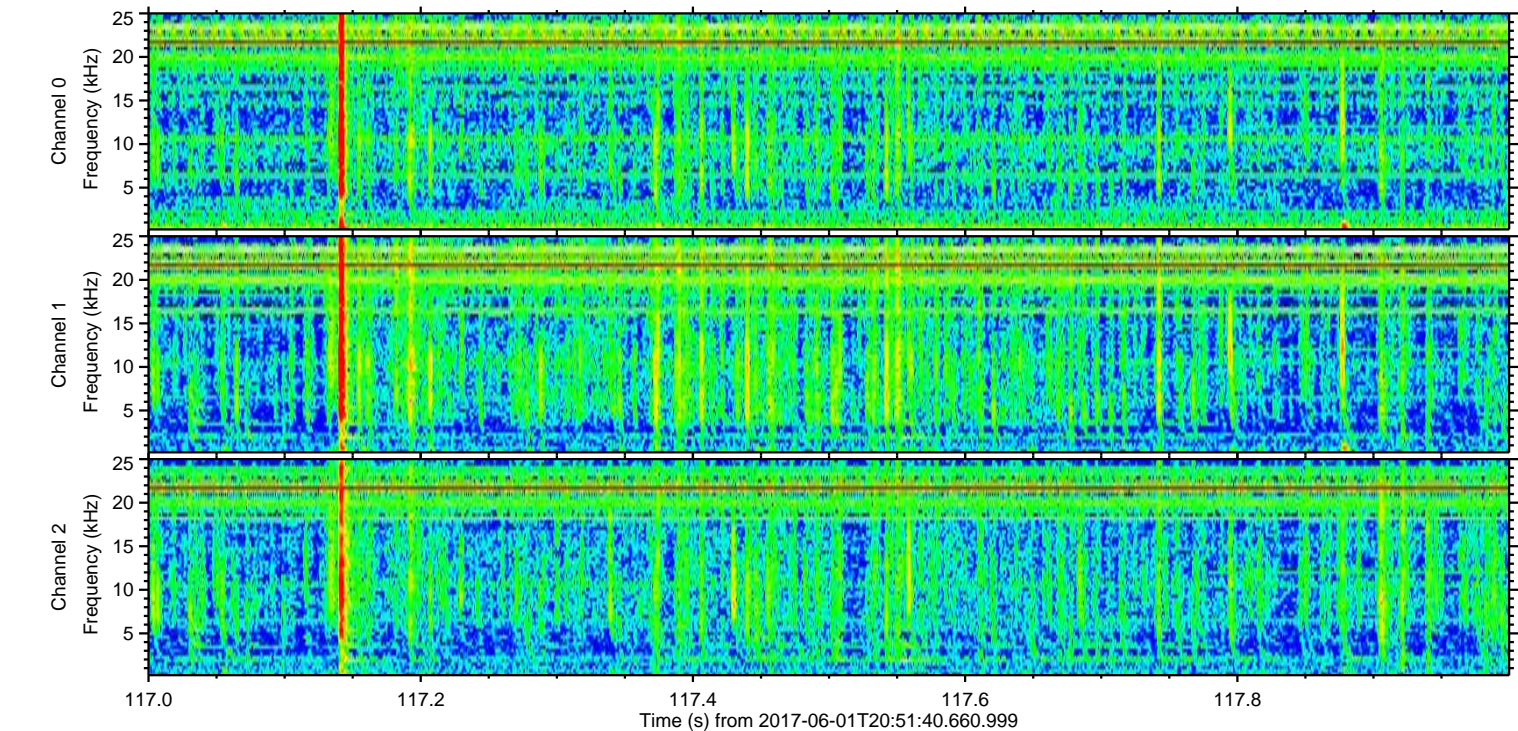
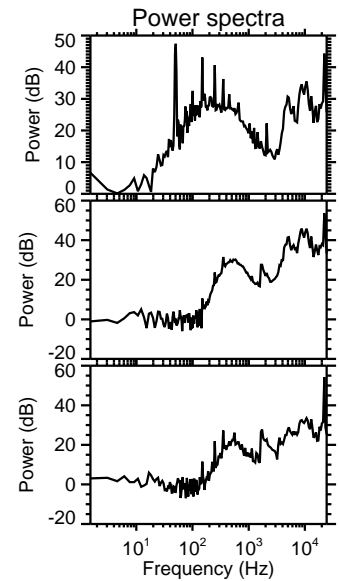
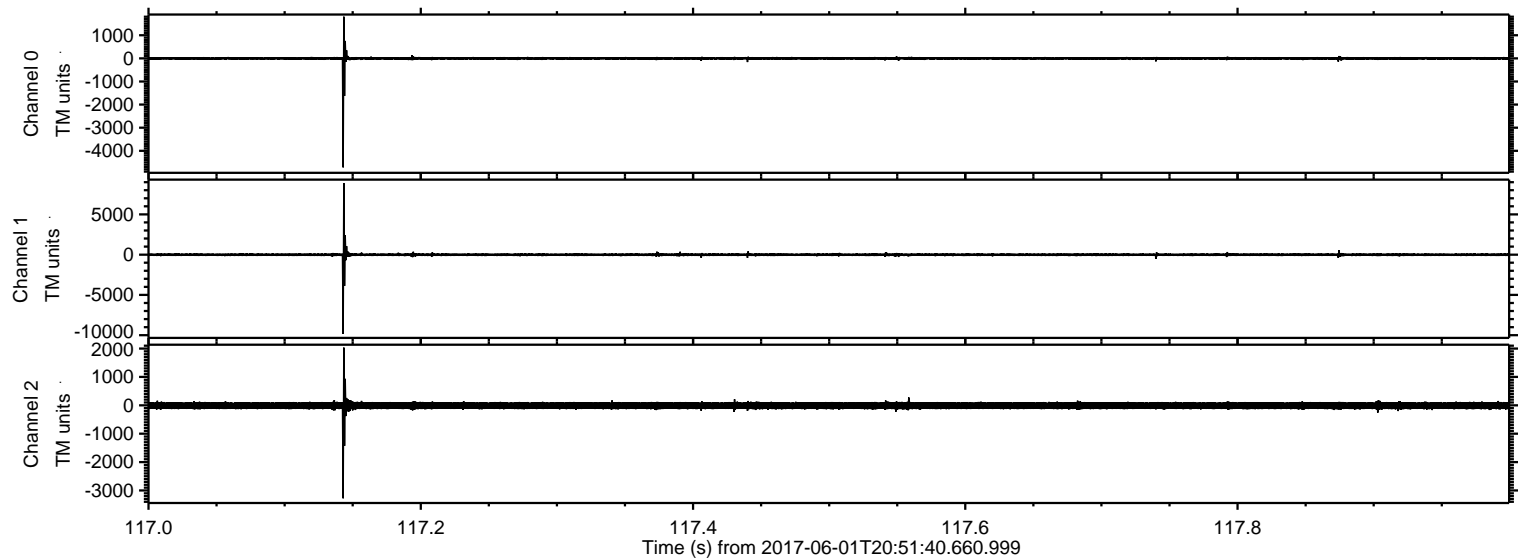

ELMAVAN 3D WAVEFORMS (Measured data sampled at 50 kHz) 51000 packets of 144 samples from 2017-06-01T20:51:40.660.999. Part 117/147

Processed Thu Jun 1 22:59:28 2017 by ELM ver.2012-10-06 from 001__elm20170601_205139__dat00.bin

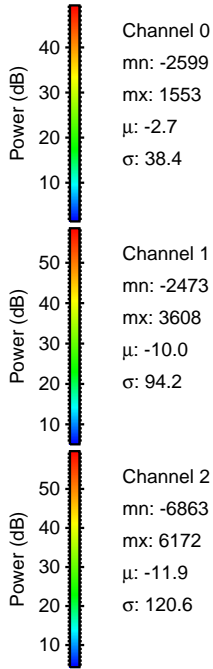
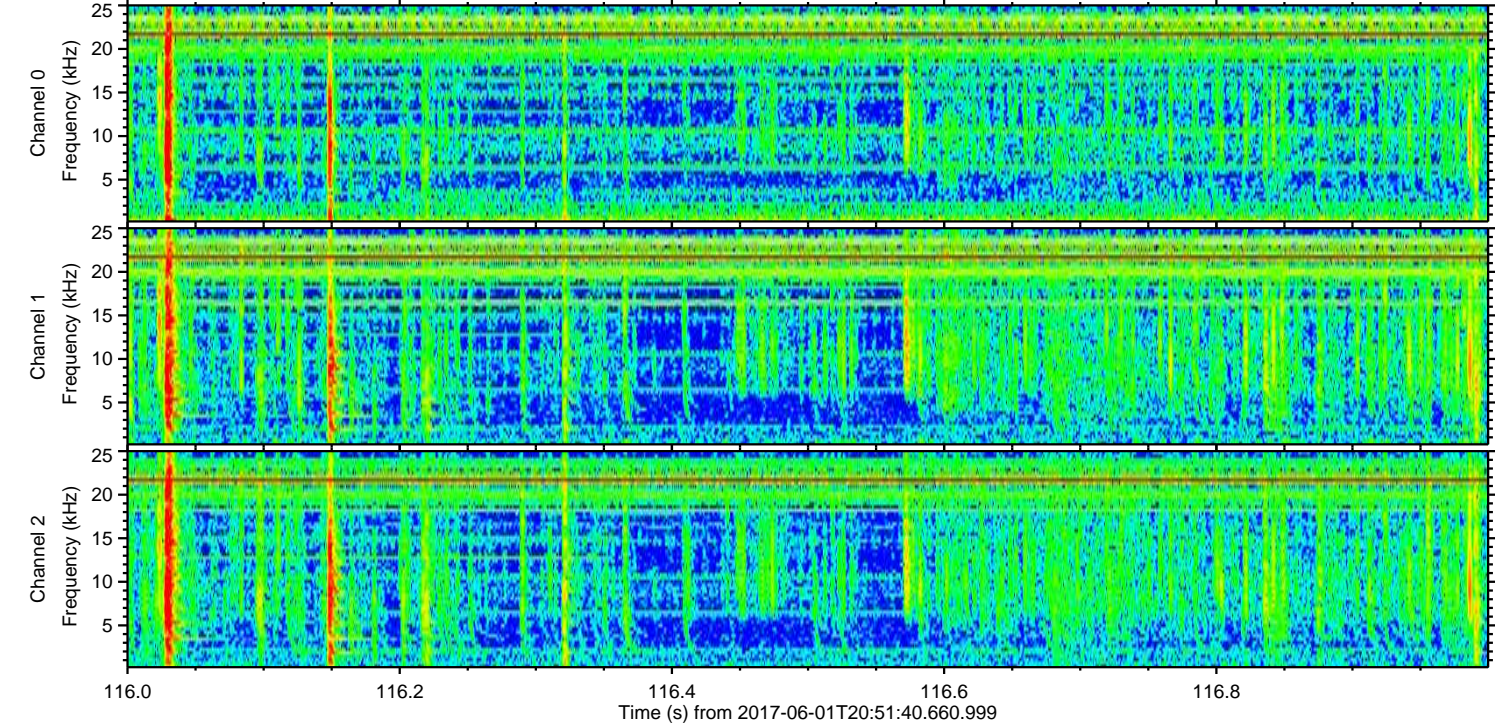
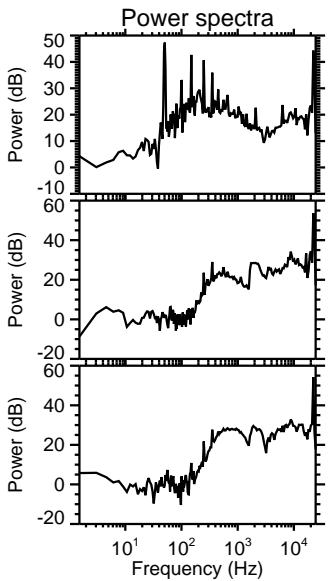
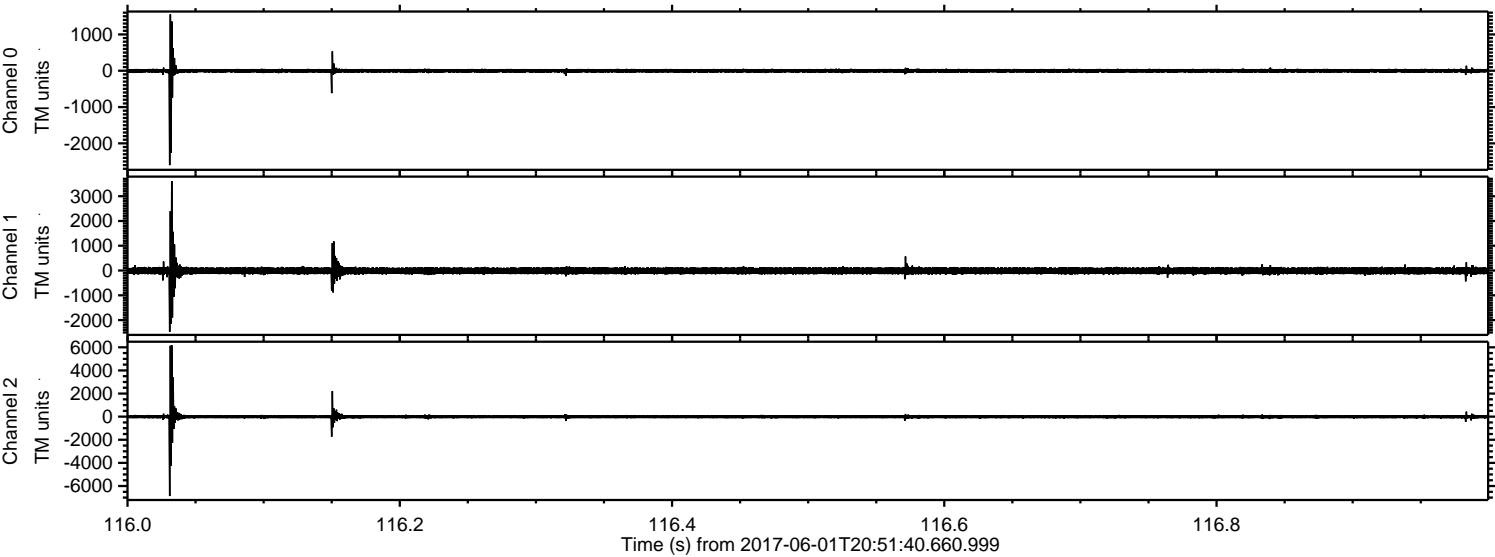

Processed Thu Jun 1 22:59:28 2017 by ELM ver.2012-10-06 from 001__elm20170601_205139__dat00.bin

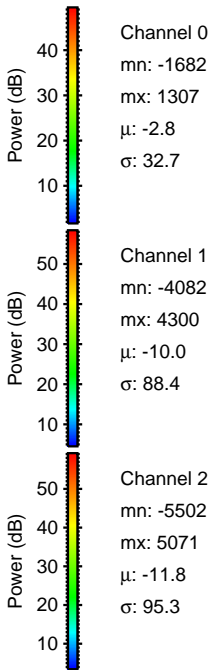
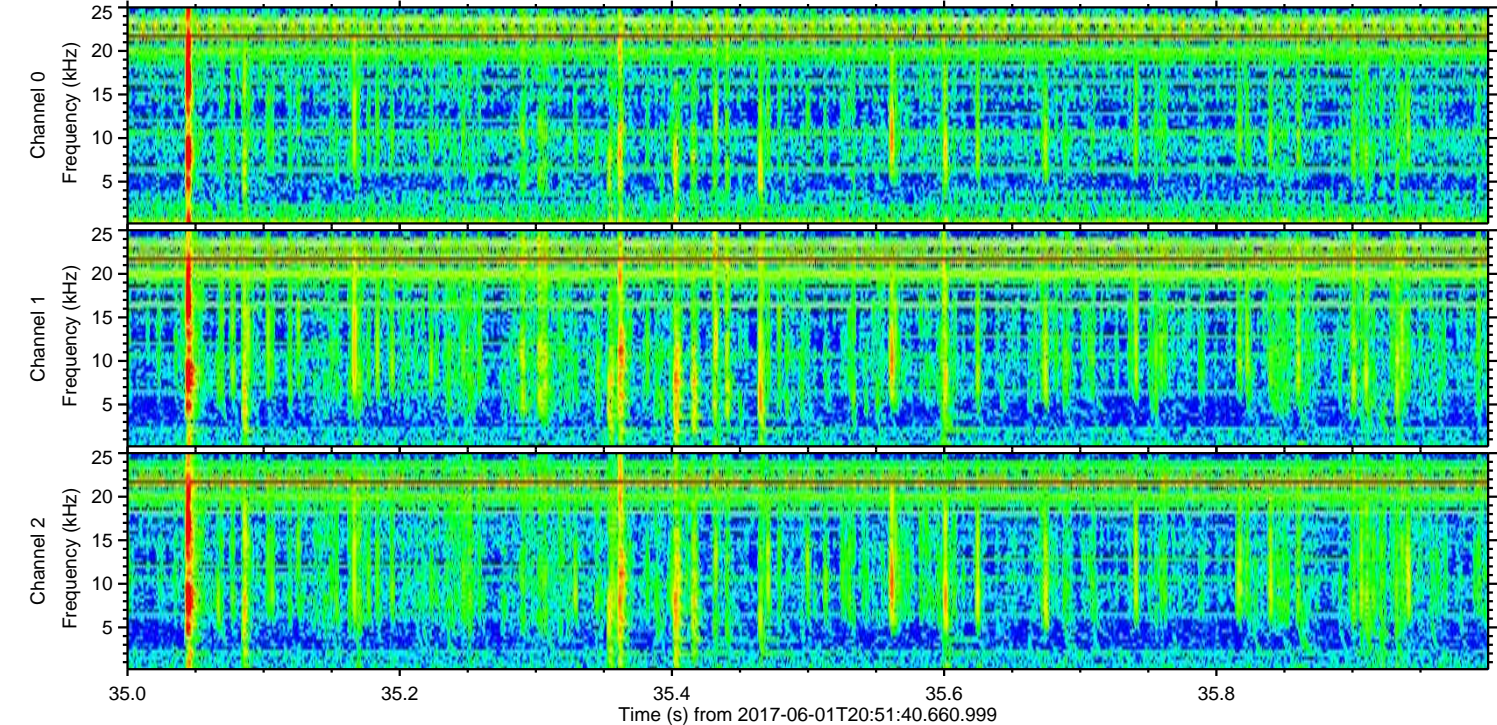
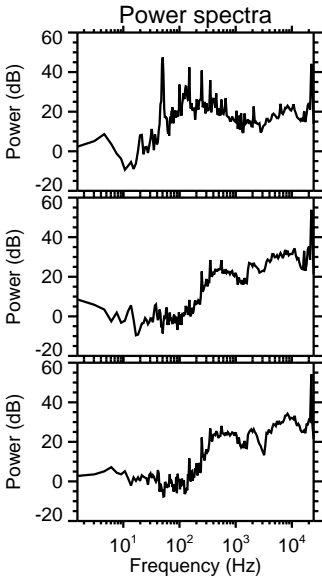
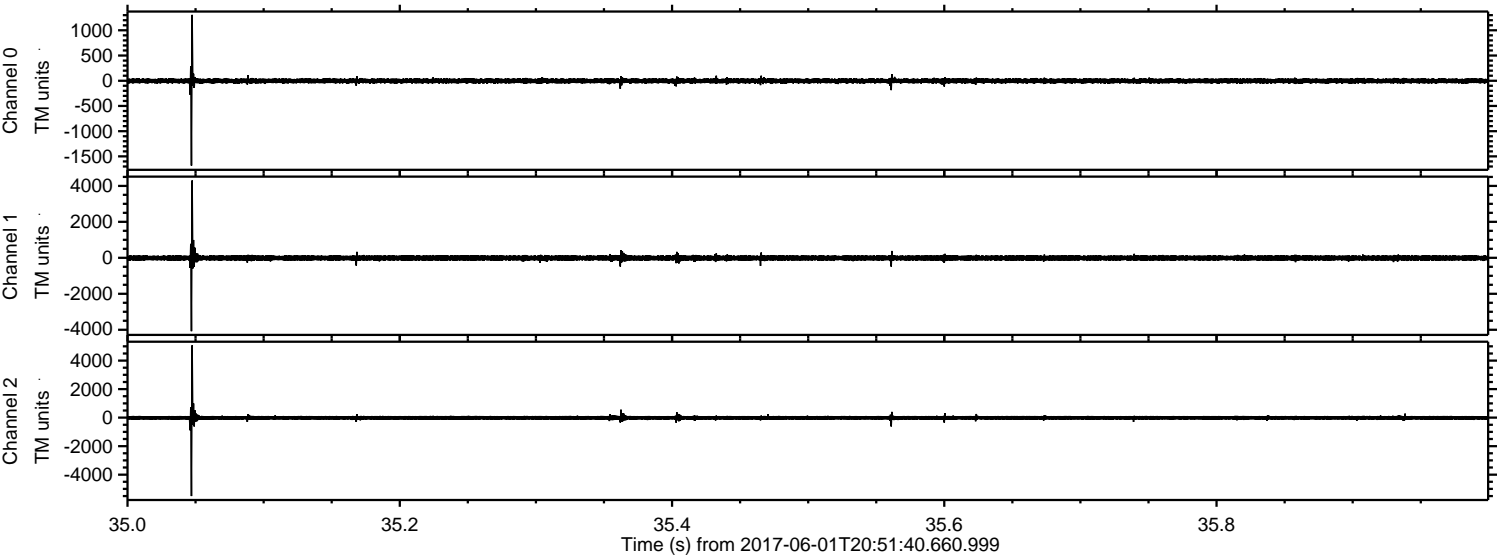

Channel 0
mn: -1682
mx: 1307
 μ : -2.8
 σ : 32.7

Channel 1
mn: -4082
mx: 4300
 μ : -10.0
 σ : 88.4

Channel 2
mn: -5502
mx: 5071
 μ : -11.8
 σ : 95.3

Processed Thu Jun 1 22:59:29 2017 by ELM ver.2012-10-06 from 001__elm20170601_205139__dat00.bin

