

# ELMAVAN 3D WAVEFORMS (Measured data sampled at 50 kHz) 51000 packets of 144 samples from 2017-06-01T10:21:15.447.000.

Processed Thu Jun 1 12:29:18 2017 by ELM ver.2012-10-06 from 001\_\_elm20170601\_102114\_\_dat00.bin

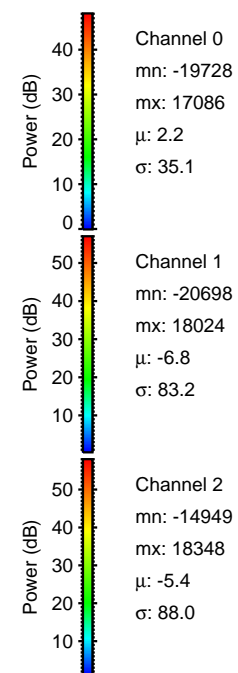

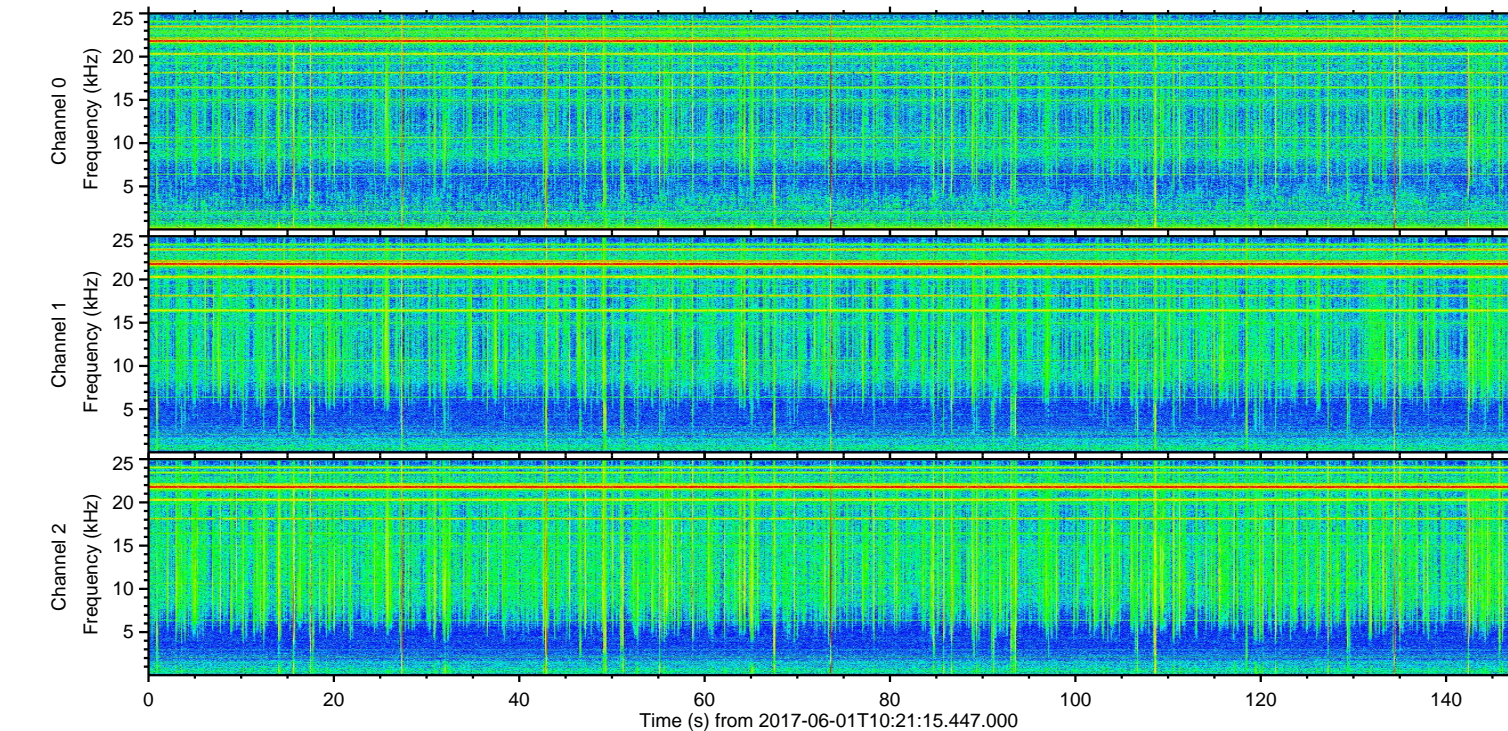
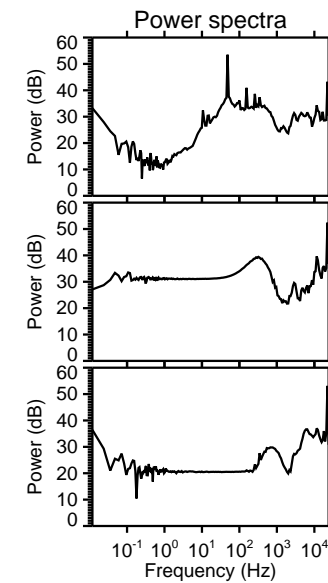
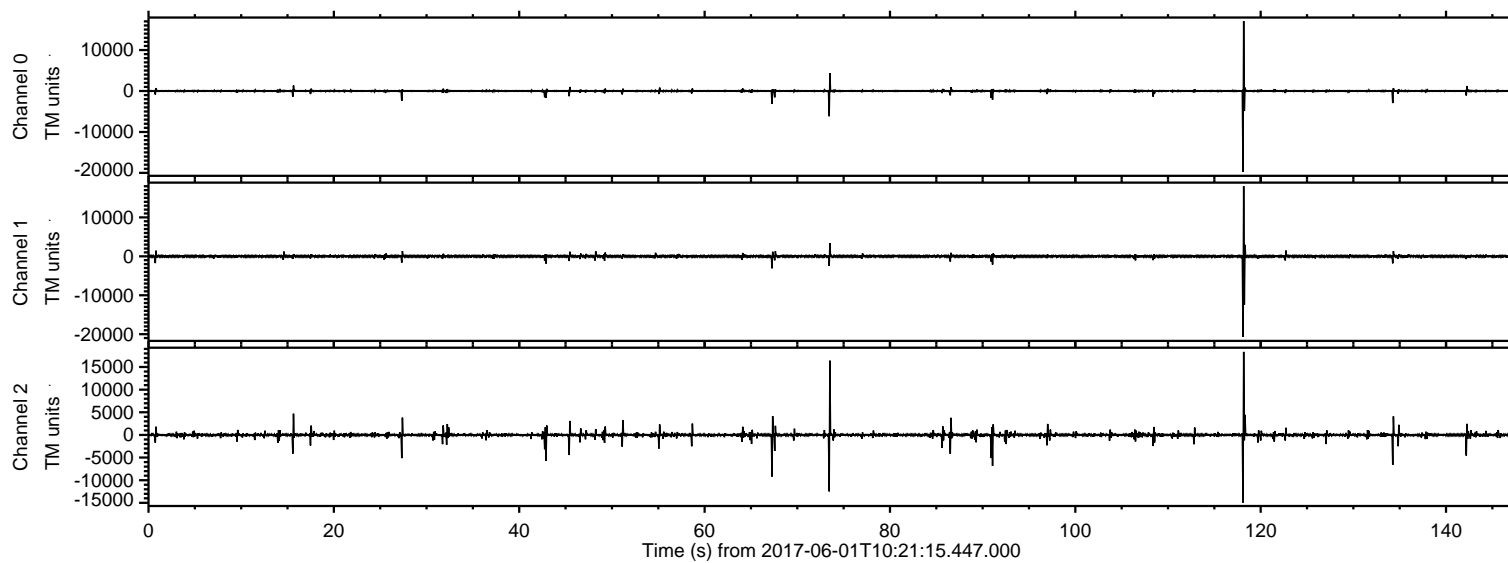

ELMAVAN 3D WAVEFORMS (Measured data sampled at 50 kHz) 51000 packets of 144 samples from 2017-06-01T10:21:15.447.000. Part 119/147

Processed Thu Jun 1 12:29:25 2017 by ELM ver.2012-10-06 from 001\_\_elm20170601\_102114\_\_dat00.bin

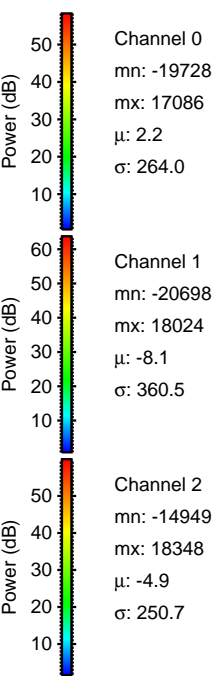
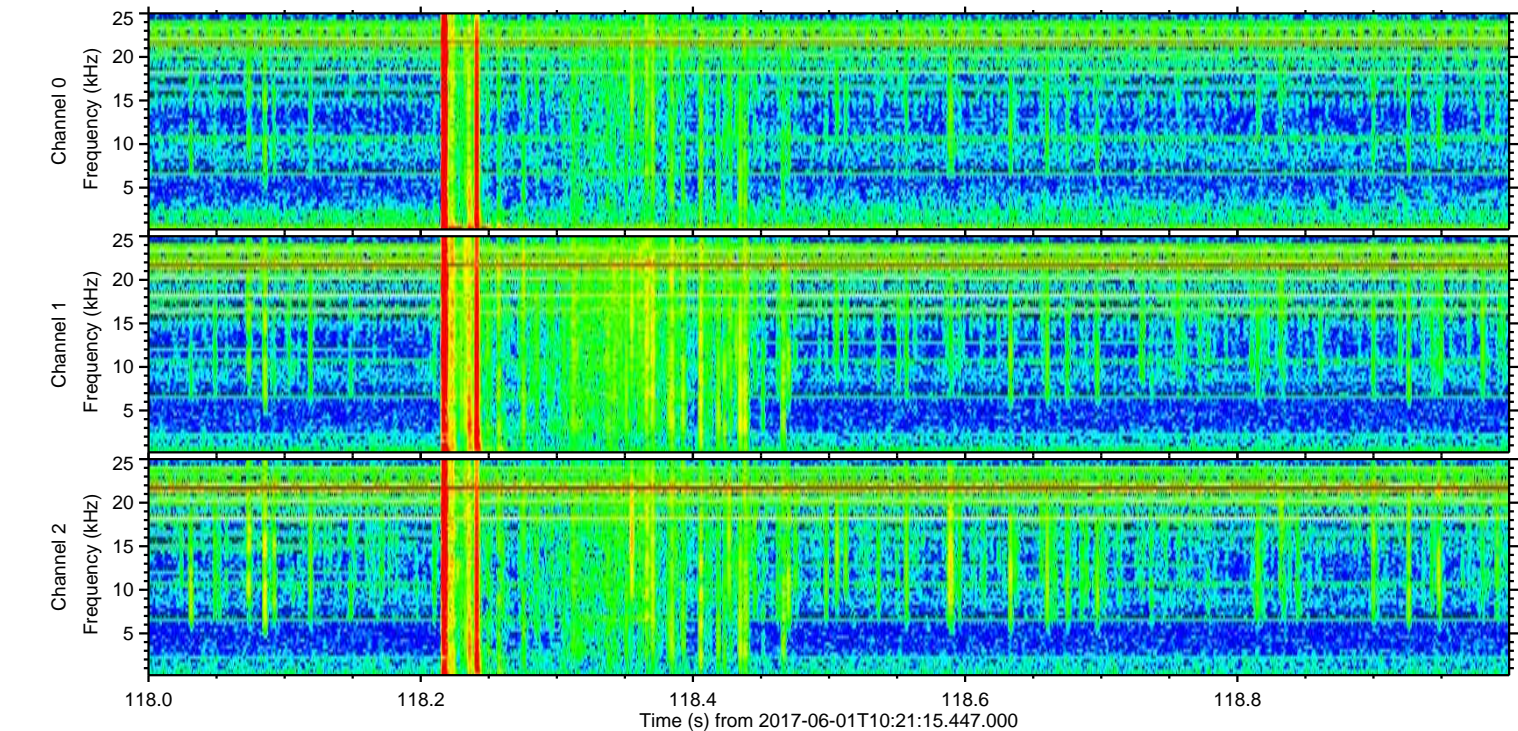
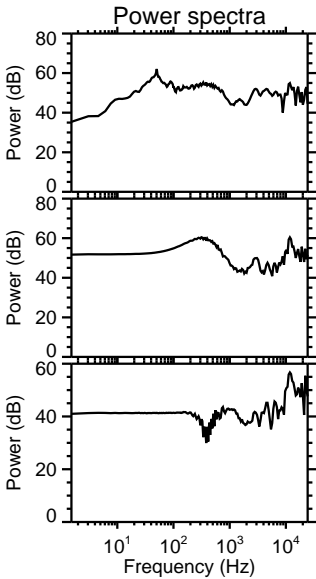
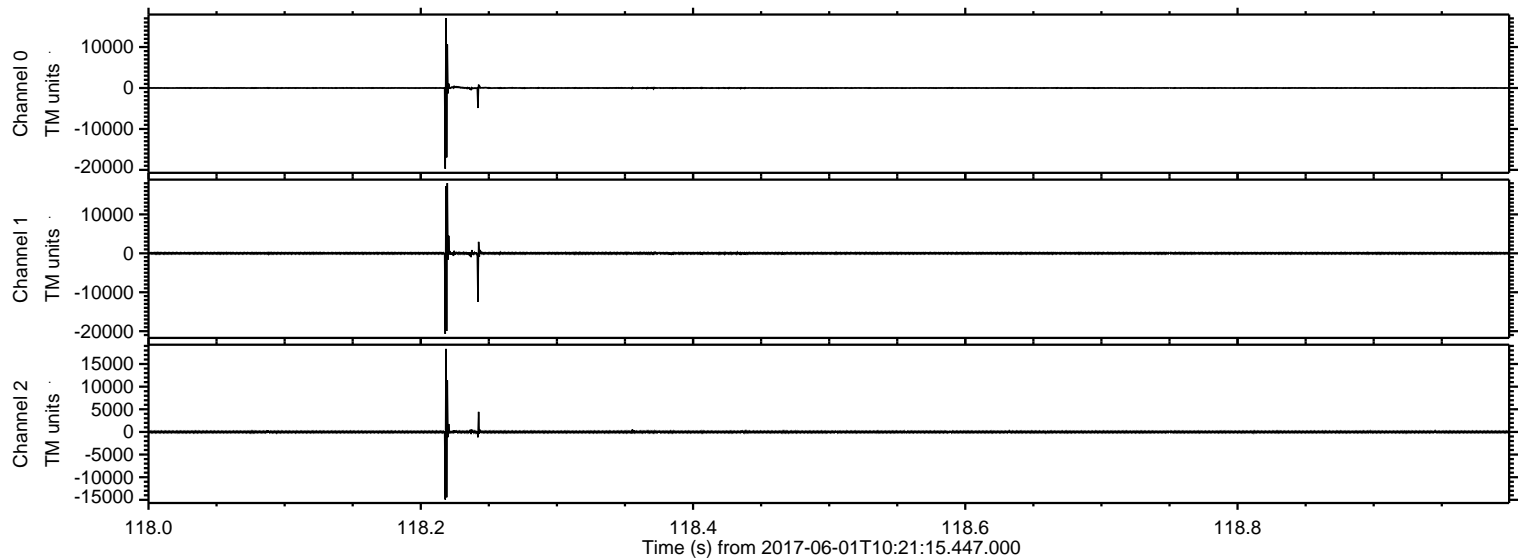



Processed Thu Jun 1 12:29:26 2017 by ELM ver.2012-10-06 from 001\_\_elm20170601\_102114\_\_dat00.bin

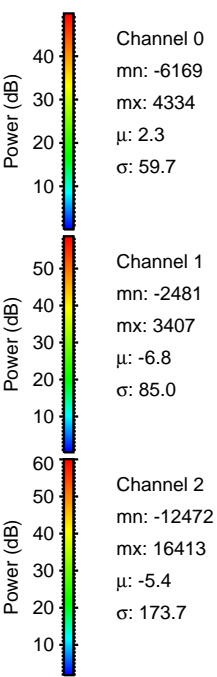
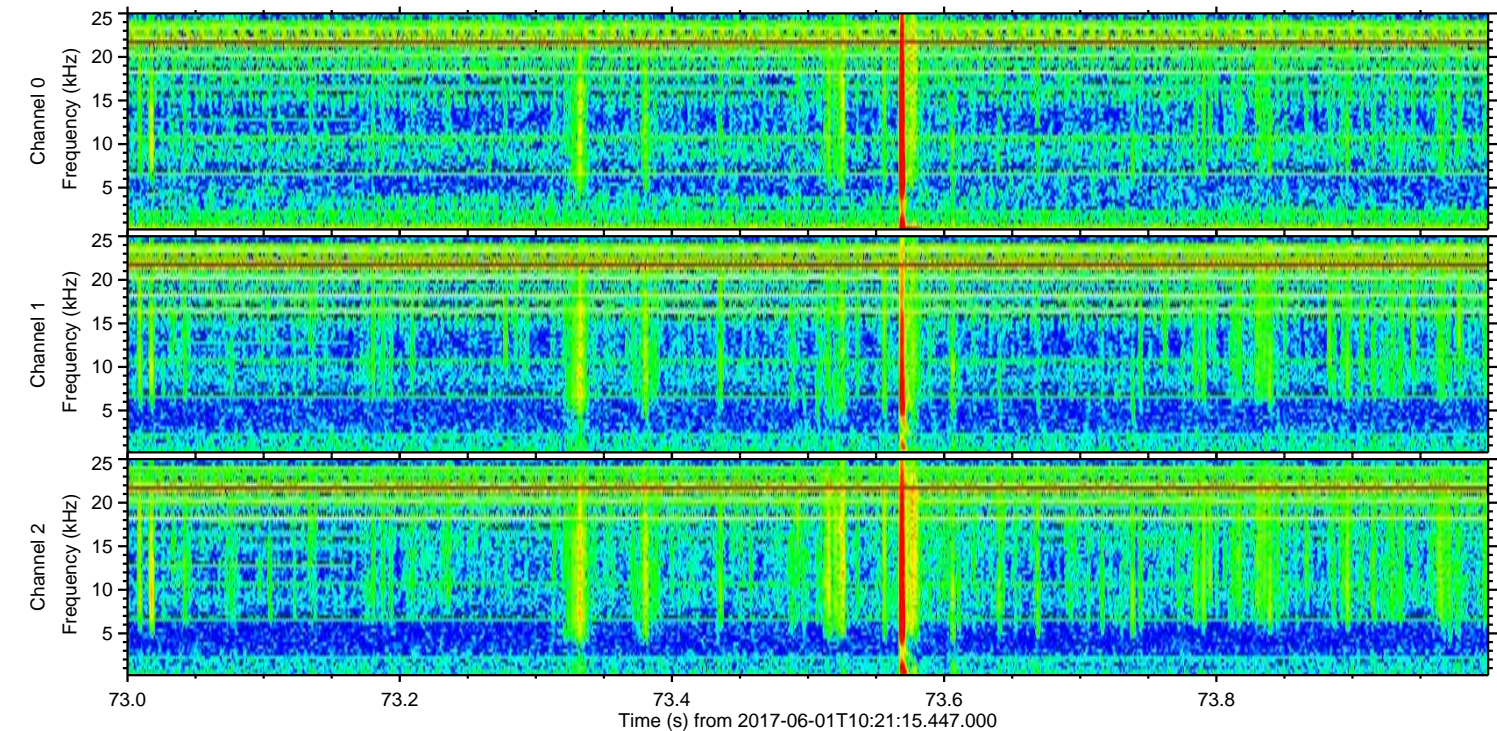
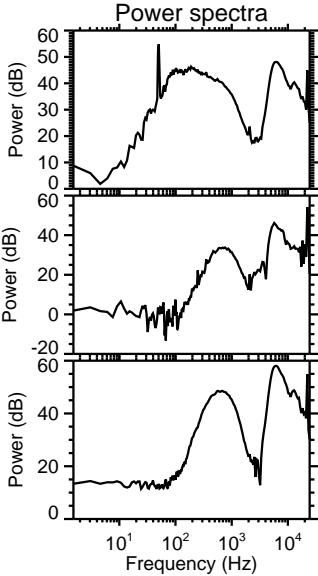
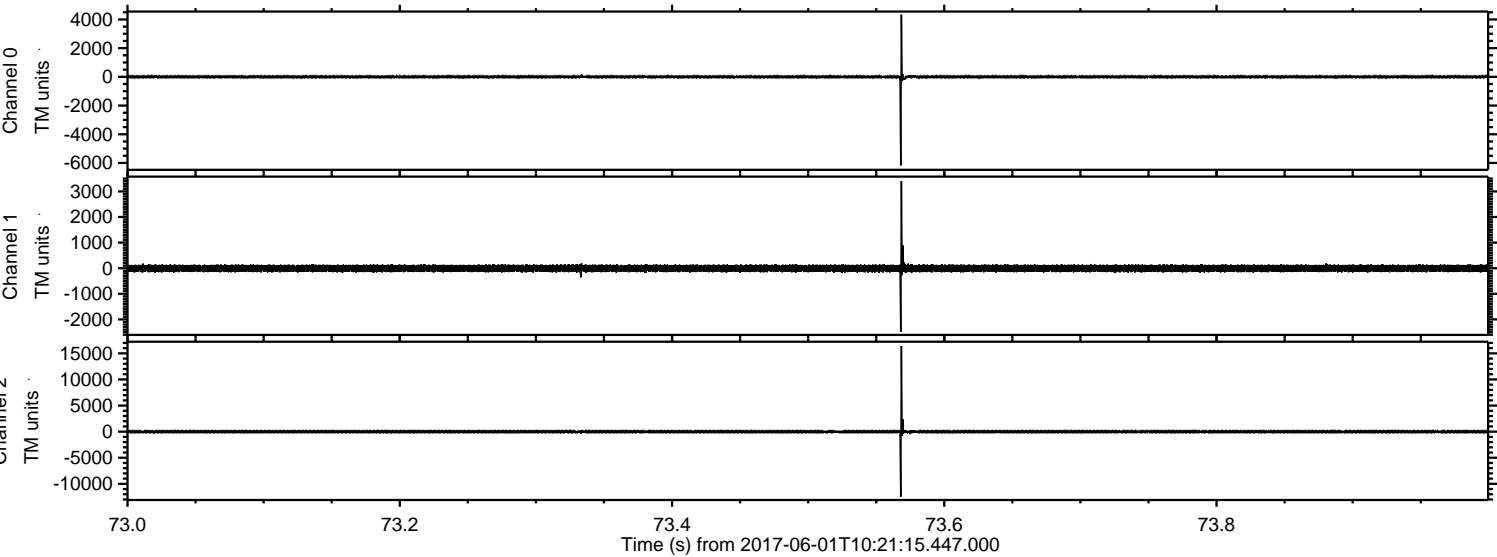



Processed Thu Jun 1 12:29:27 2017 by ELM ver.2012-10-06 from 001\_\_elm20170601\_102114\_\_dat00.bin

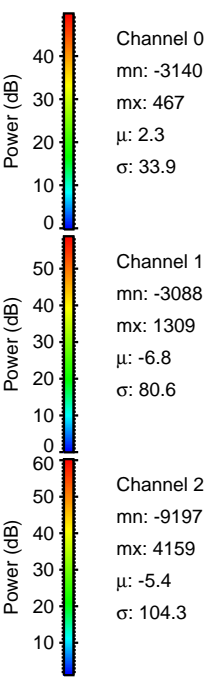
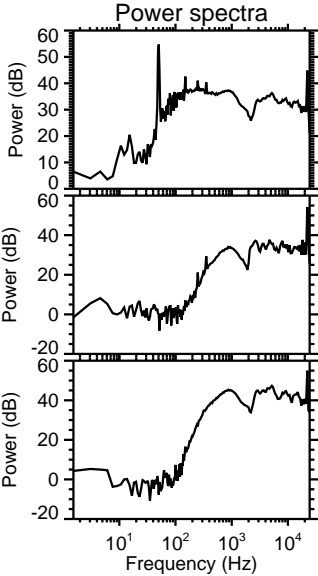
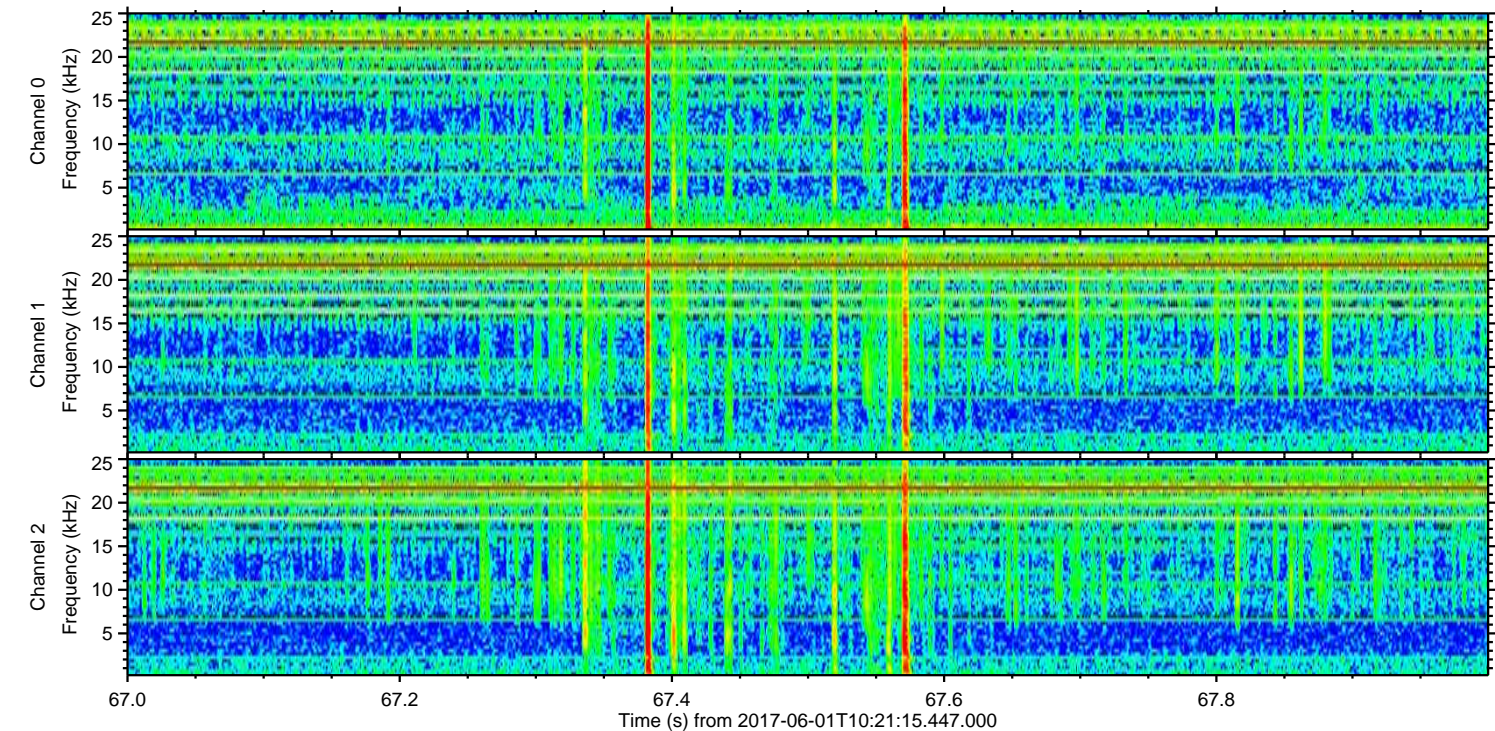
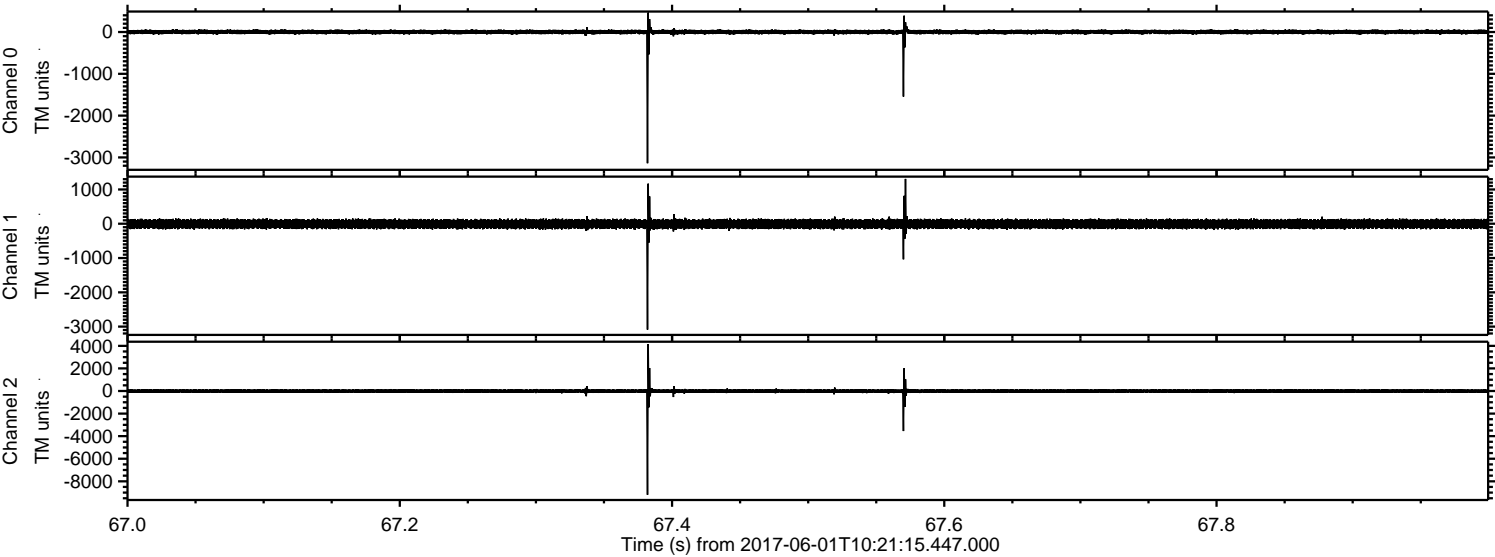



ELMAVAN 3D WAVEFORMS (Measured data sampled at 50 kHz) 51000 packets of 144 samples from 2017-06-01T10:21:15.447.000. Part 92/147

Processed Thu Jun 1 12:29:27 2017 by ELM ver.2012-10-06 from 001\_\_elm20170601\_102114\_\_dat00.bin

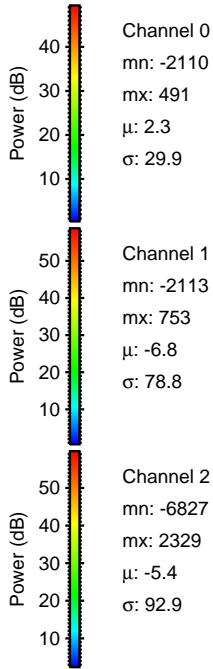
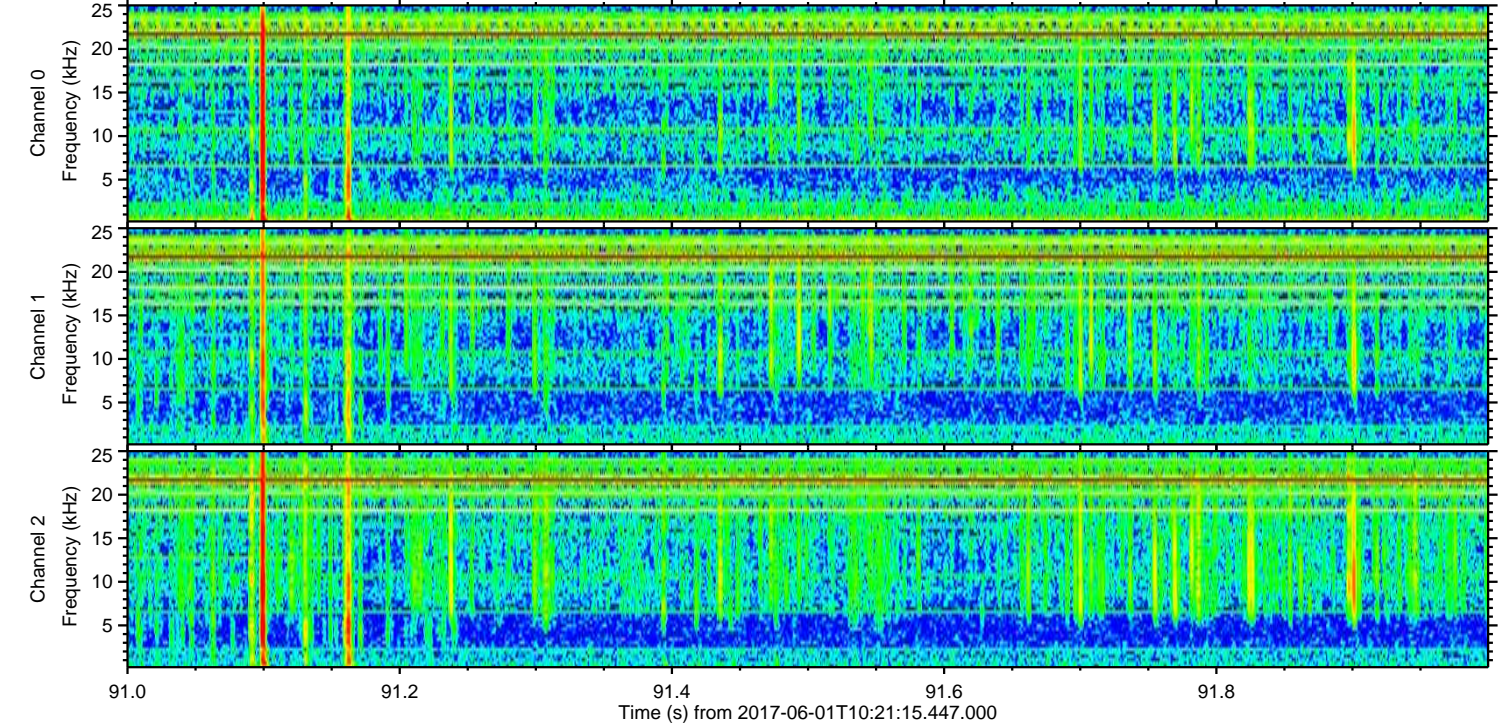
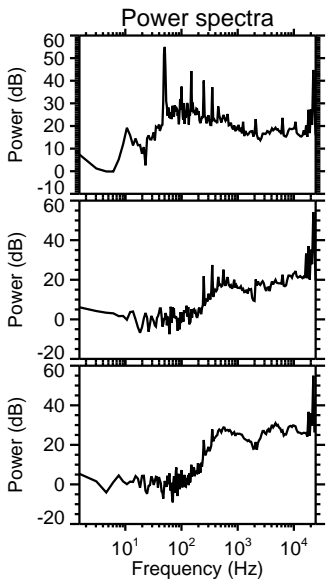
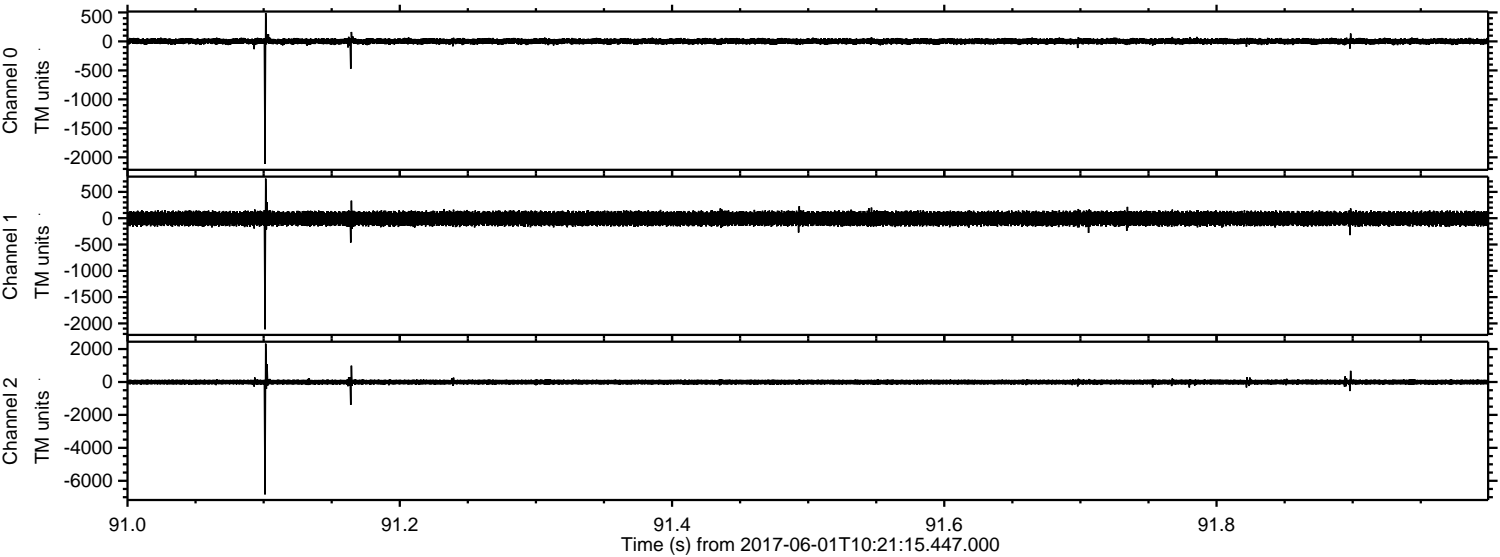



ELMAVAN 3D WAVEFORMS (Measured data sampled at 50 kHz) 51000 packets of 144 samples from 2017-06-01T10:21:15.447.000. Part 135/147

Processed Thu Jun 1 12:29:28 2017 by ELM ver.2012-10-06 from 001\_\_elm20170601\_102114\_\_dat00.bin

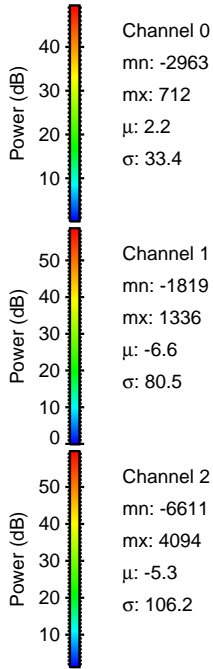
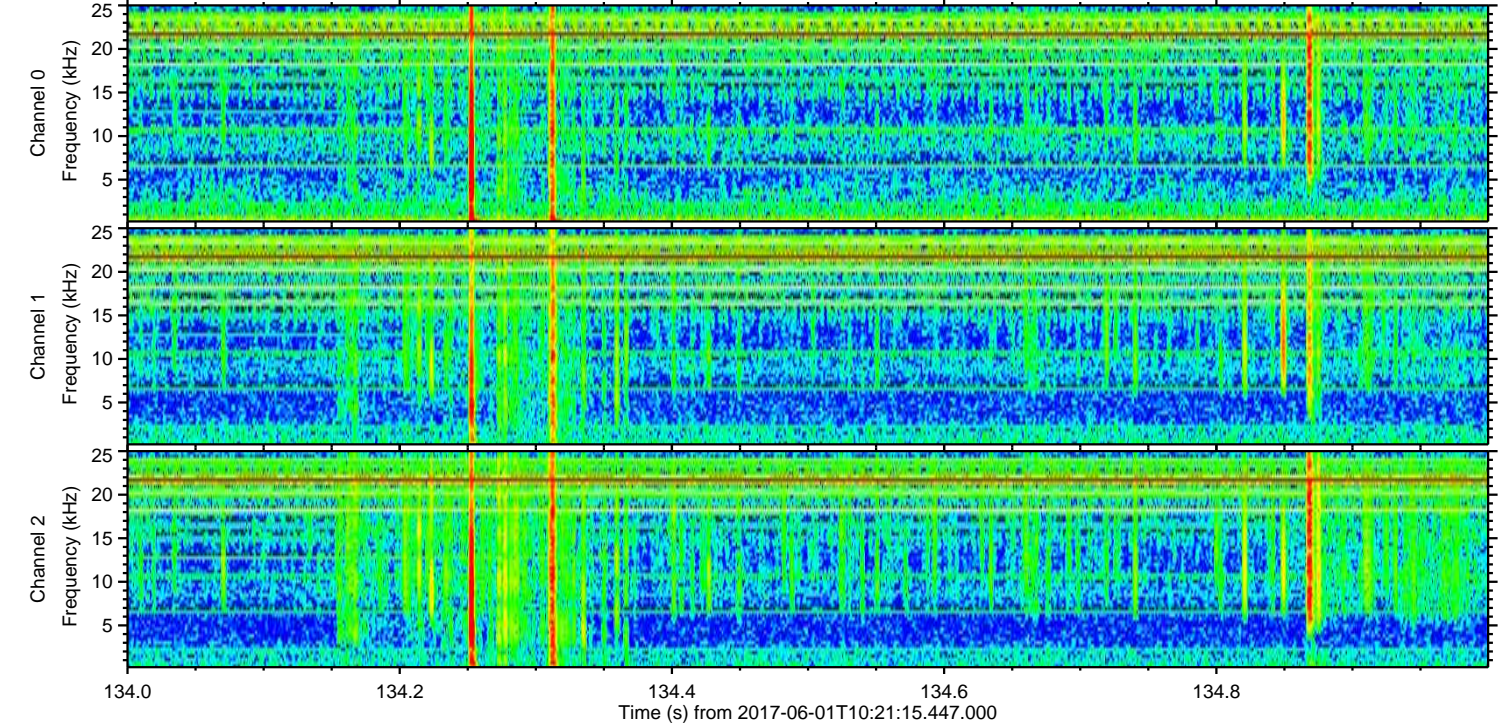
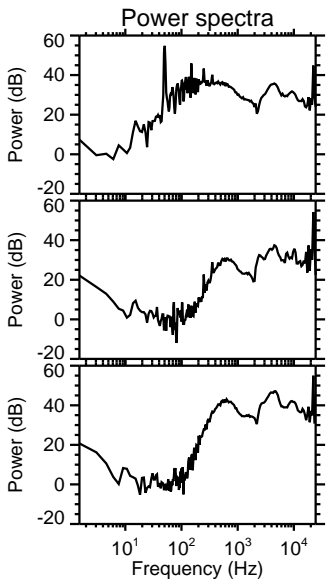
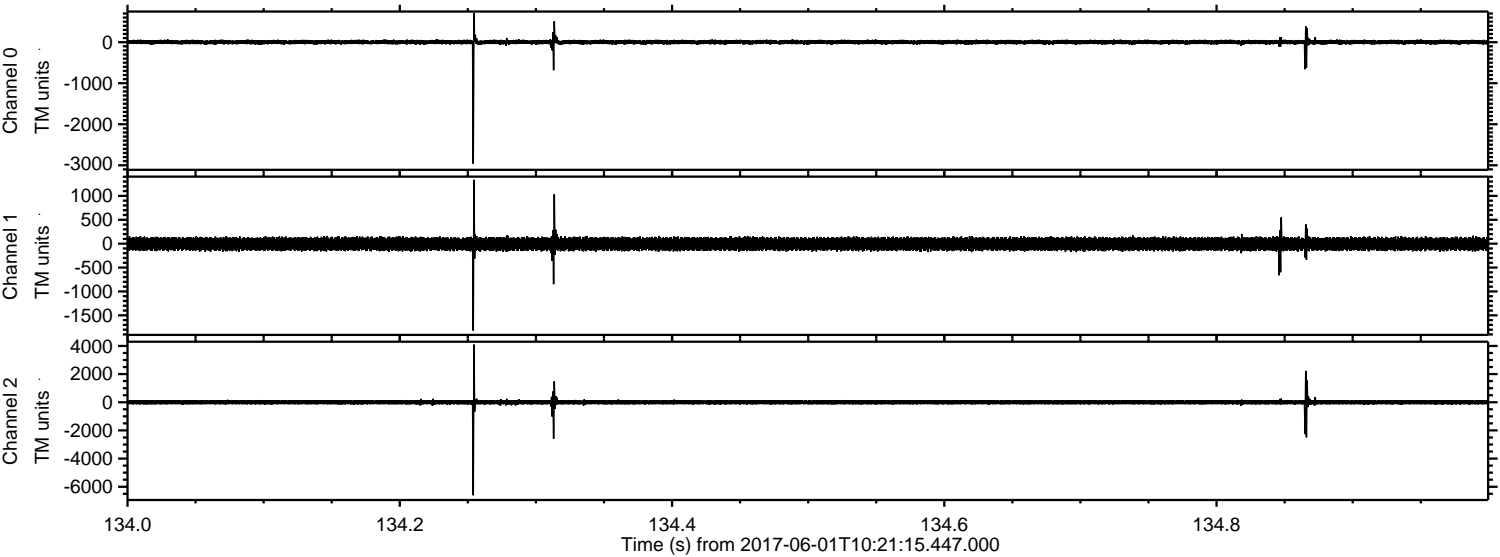



ELMAVAN 3D WAVEFORMS (Measured data sampled at 50 kHz) 51000 packets of 144 samples from 2017-06-01T10:21:15.447.000. Part 43/147

Processed Thu Jun 1 12:29:28 2017 by ELM ver.2012-10-06 from 001\_\_elm20170601\_102114\_\_dat00.bin

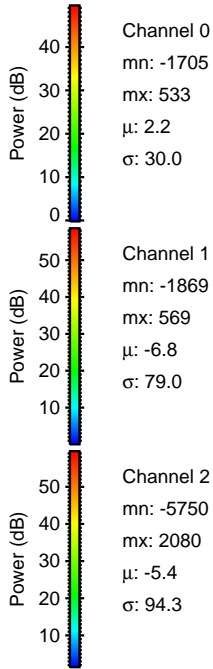
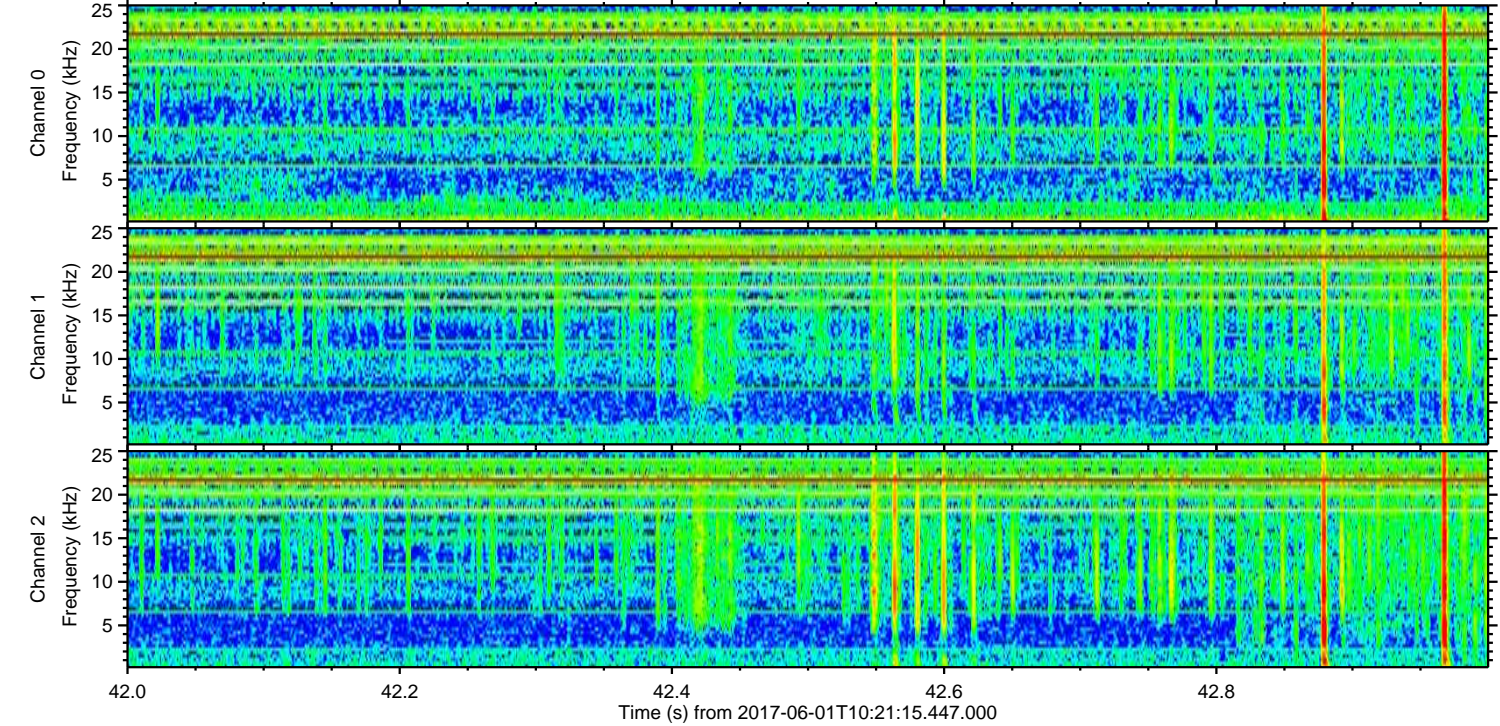
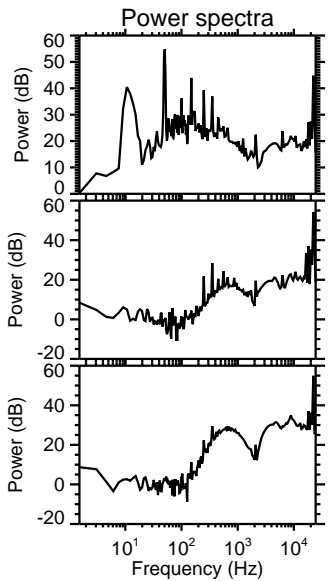
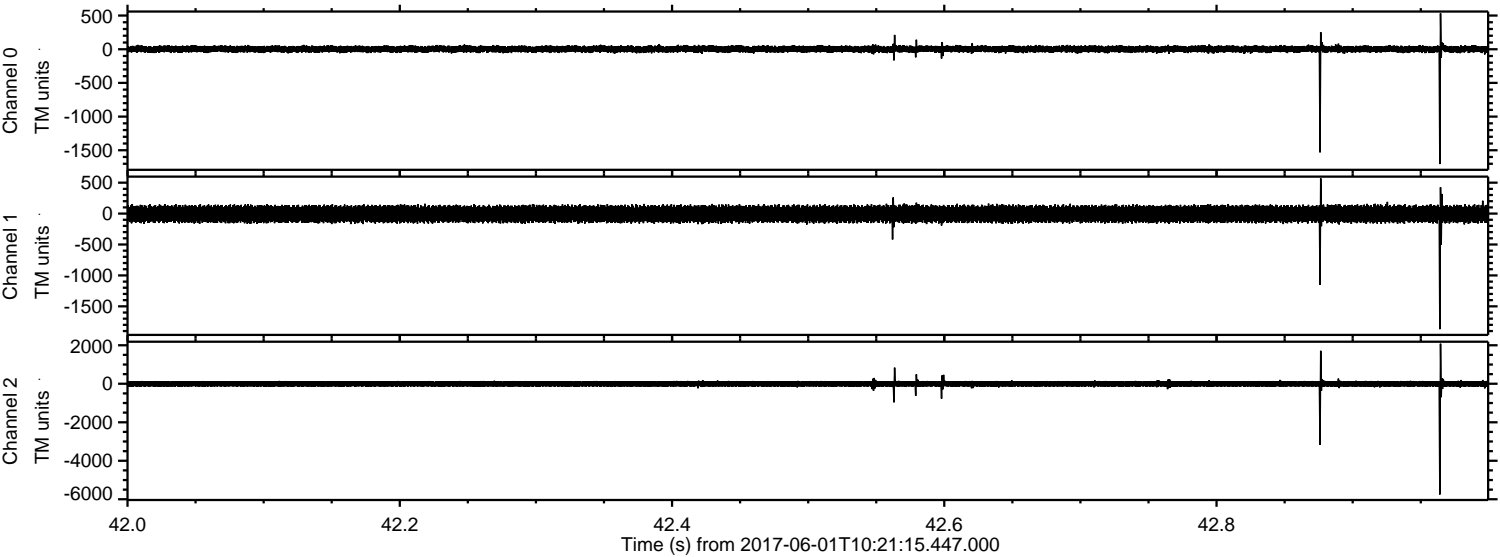

Channel 0  
mn: -1705  
mx: 533  
 $\mu$ : 2.2  
 $\sigma$ : 30.0

Channel 1  
mn: -1869  
mx: 569  
 $\mu$ : -6.8  
 $\sigma$ : 79.0

Channel 2  
mn: -5750  
mx: 2080  
 $\mu$ : -5.4  
 $\sigma$ : 94.3



Processed Thu Jun 1 12:29:29 2017 by ELM ver.2012-10-06 from 001\_\_elm20170601\_102114\_\_dat00.bin

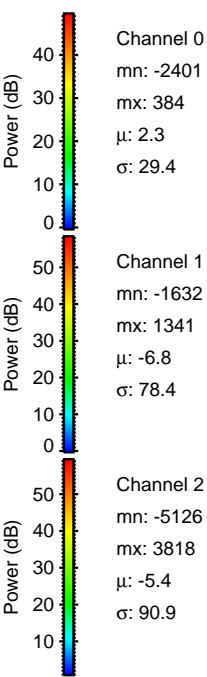
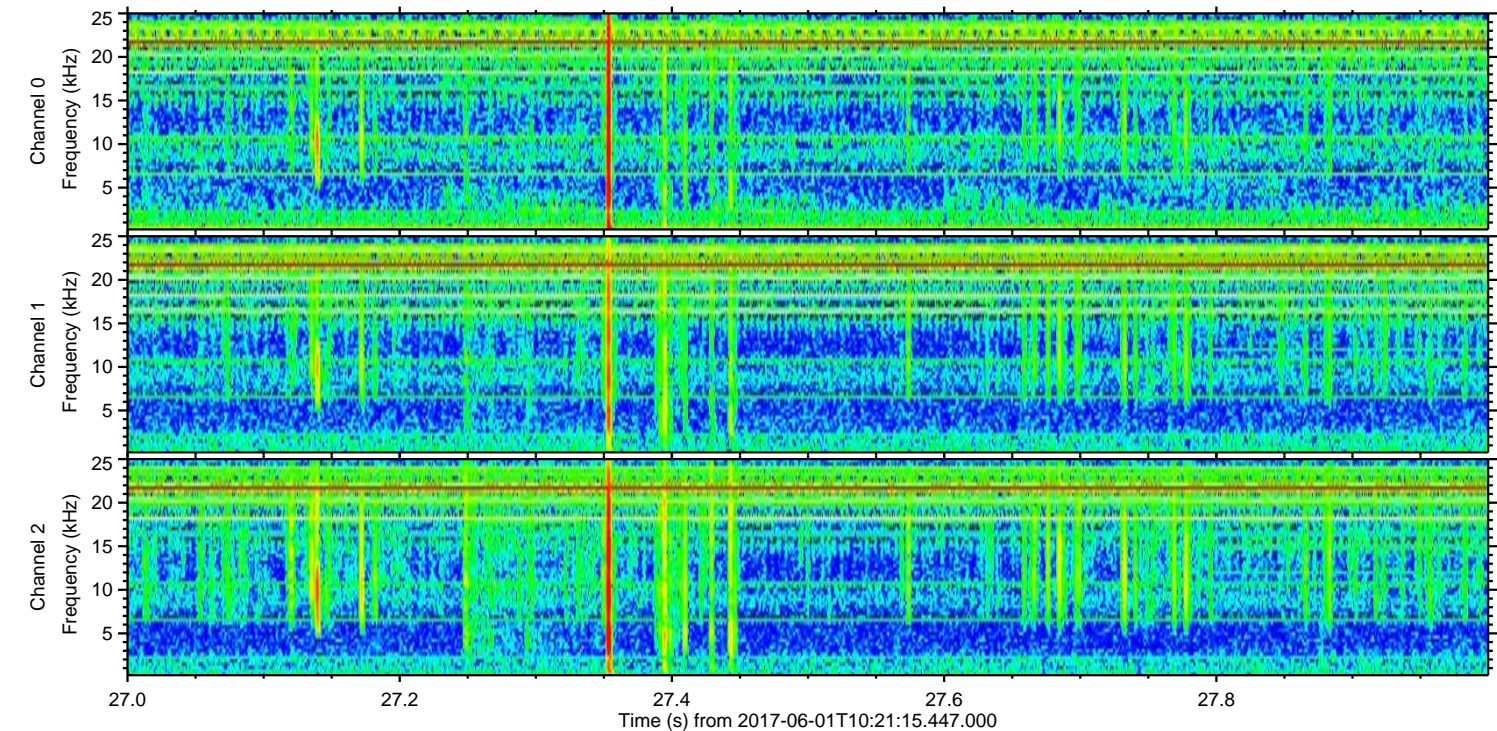
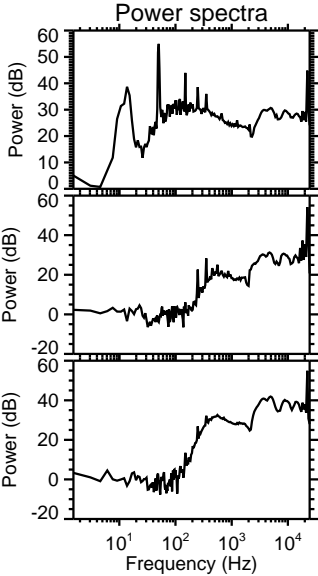
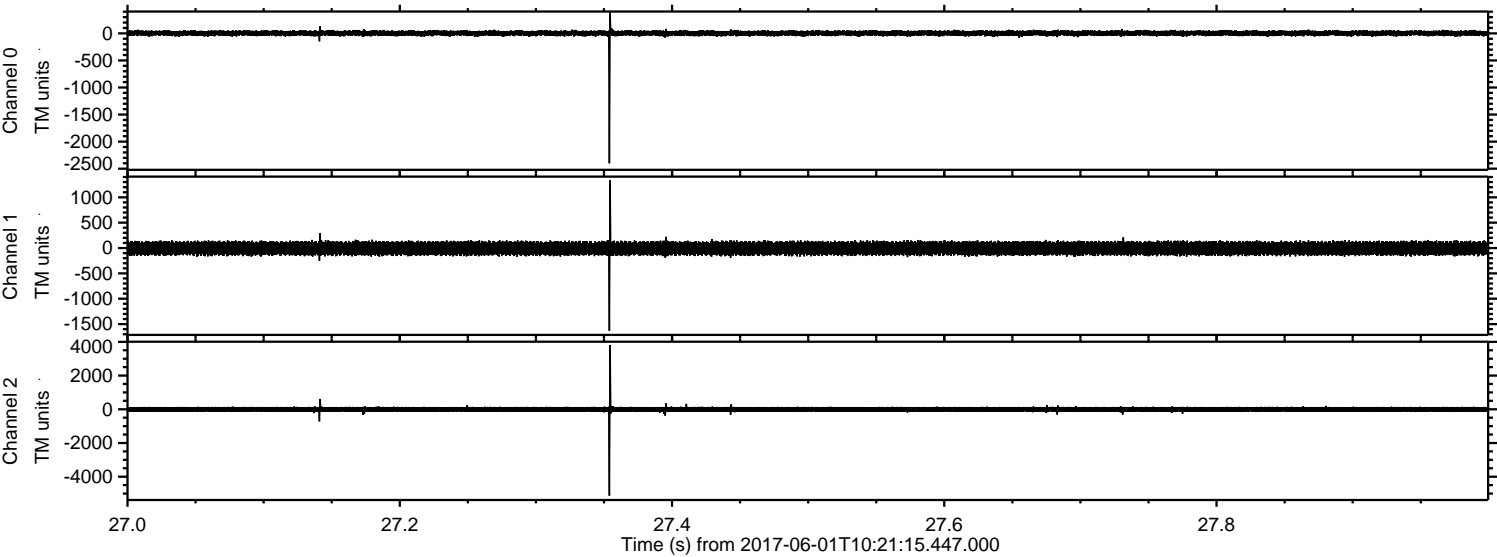



Processed Thu Jun 1 12:29:30 2017 by ELM ver.2012-10-06 from 001\_\_elm20170601\_102114\_\_dat00.bin

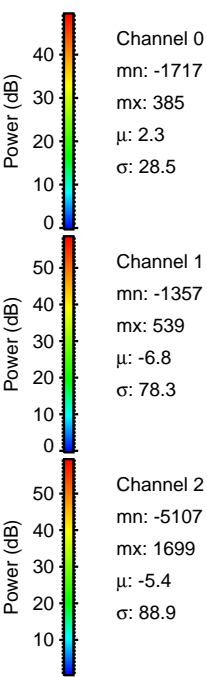
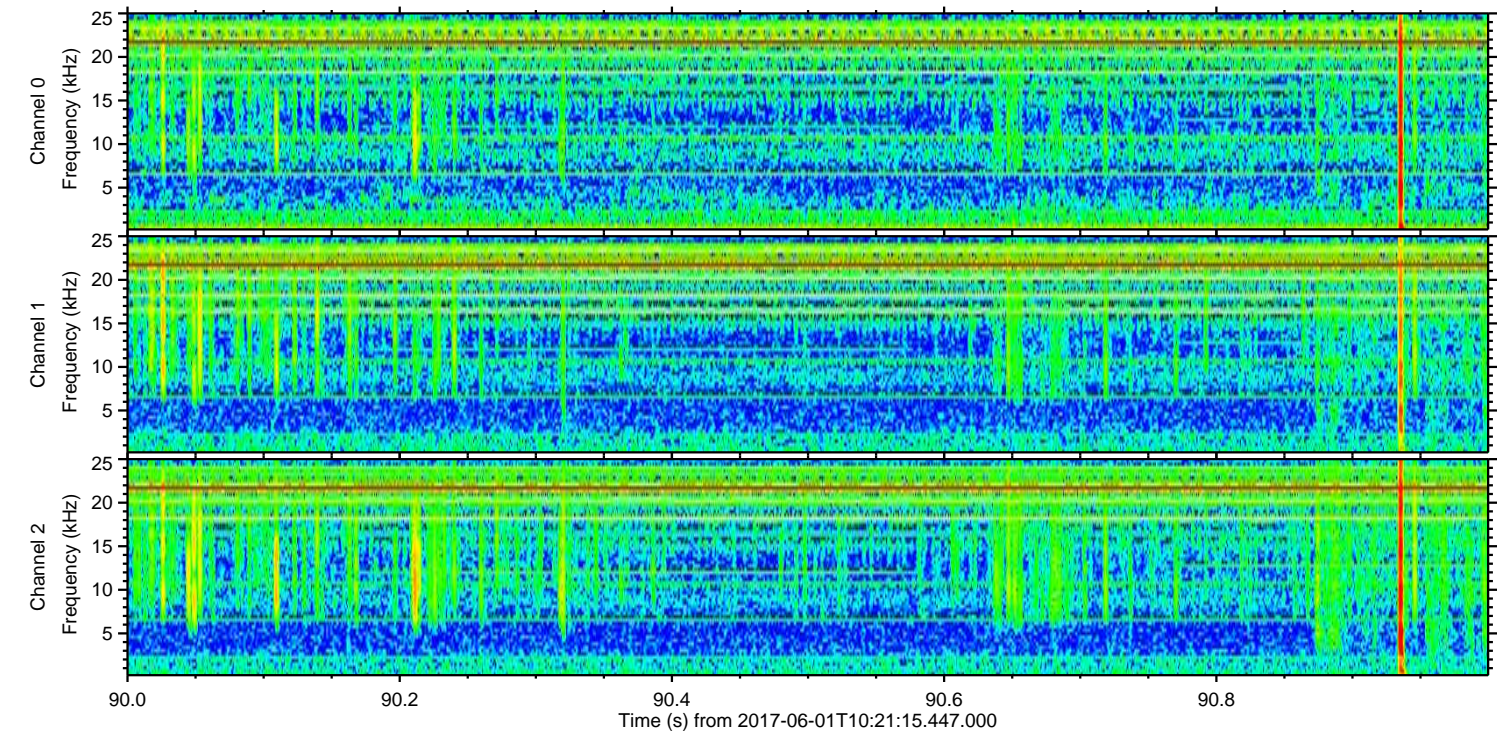
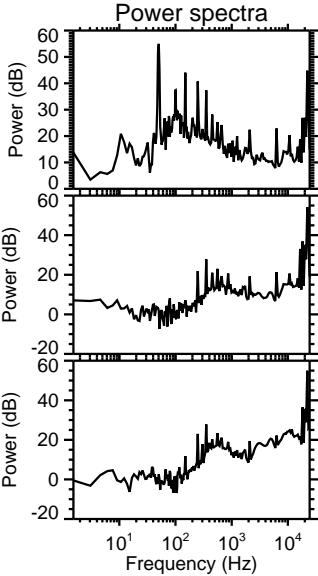
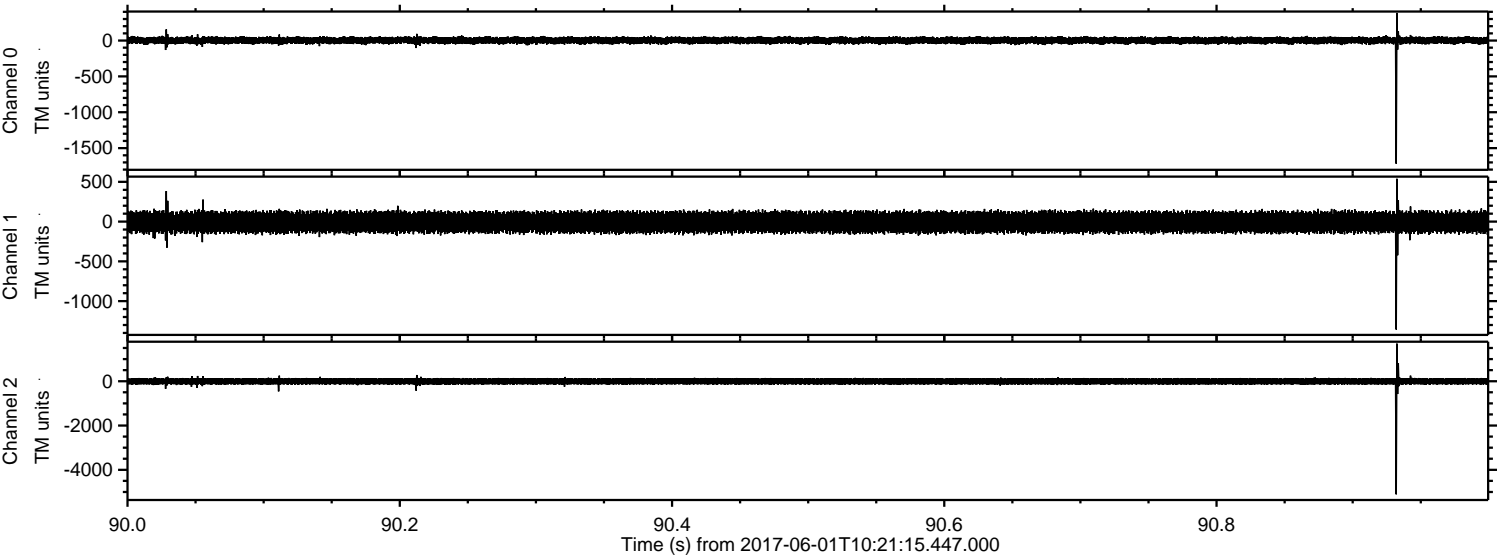

Channel 0  
mn: -1717  
mx: 385  
 $\mu$ : 2.3  
 $\sigma$ : 28.5

Channel 1  
mn: -1357  
mx: 539  
 $\mu$ : -6.8  
 $\sigma$ : 78.3

Channel 2  
mn: -5107  
mx: 1699  
 $\mu$ : -5.4  
 $\sigma$ : 88.9



Processed Thu Jun 1 12:29:30 2017 by ELM ver.2012-10-06 from 001\_\_elm20170601\_102114\_\_dat00.bin

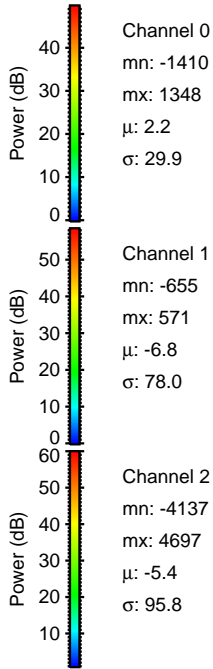
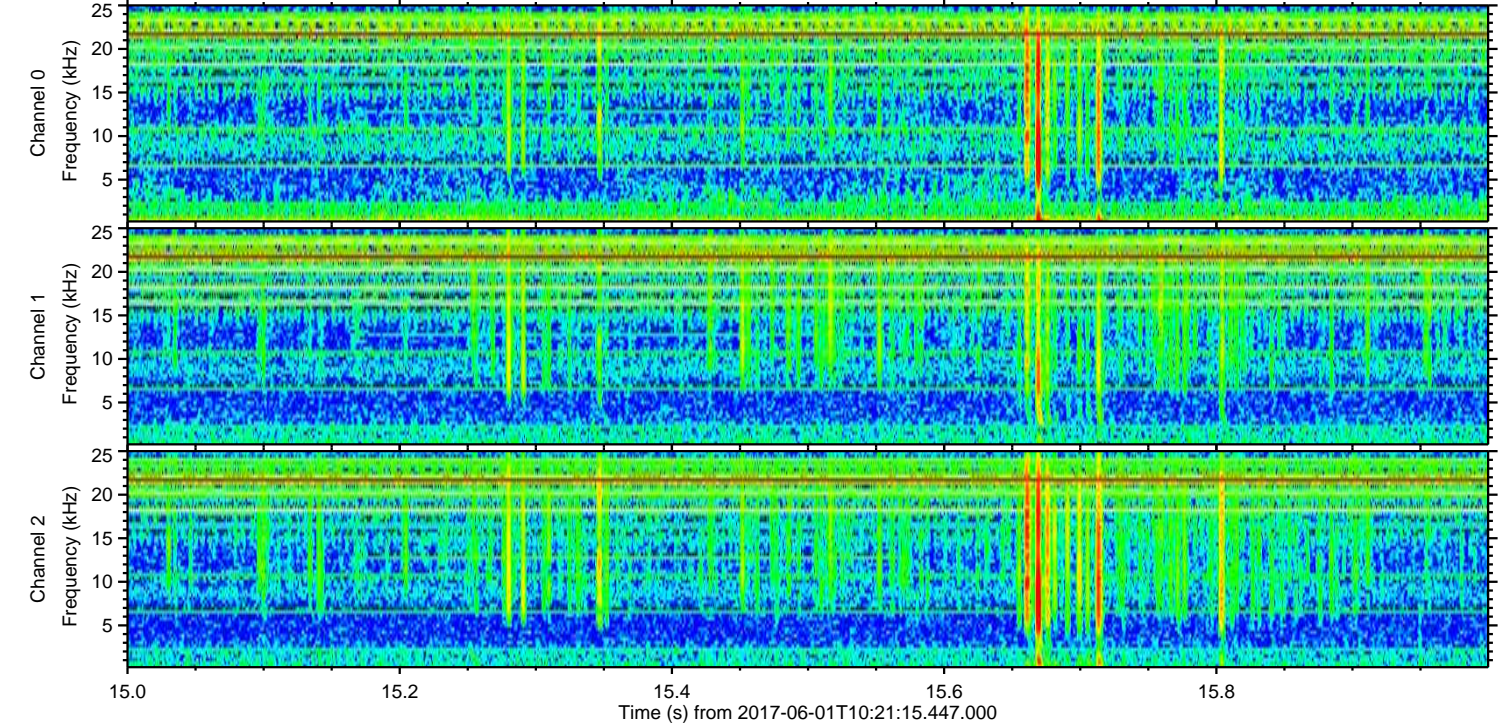
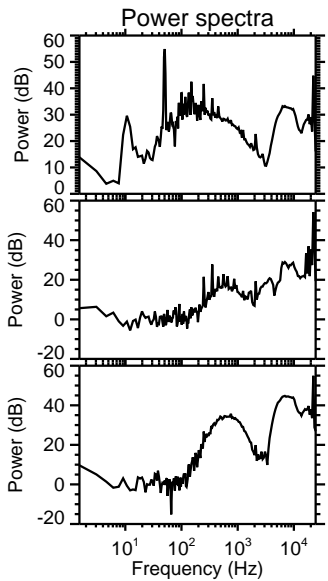
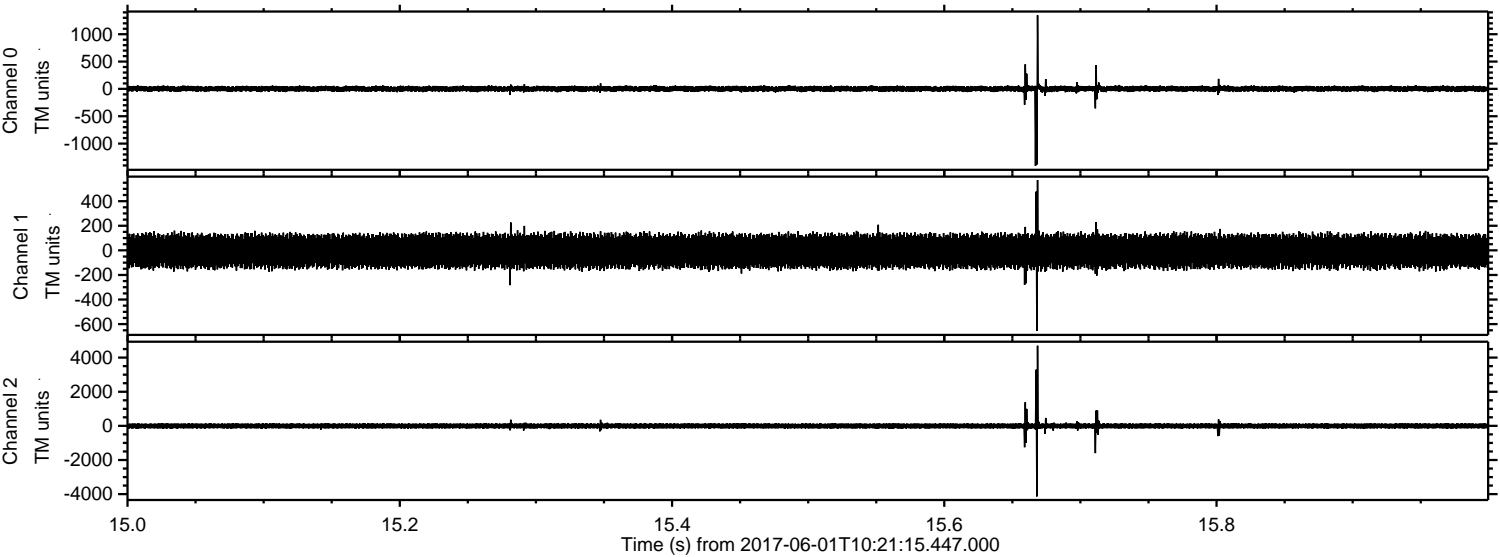

Channel 0  
mn: -1410  
mx: 1348  
 $\mu$ : 2.2  
 $\sigma$ : 29.9

Channel 1  
mn: -655  
mx: 571  
 $\mu$ : -6.8  
 $\sigma$ : 78.0

Channel 2  
mn: -4137  
mx: 4697  
 $\mu$ : -5.4  
 $\sigma$ : 95.8



Processed Thu Jun 1 12:29:31 2017 by ELM ver.2012-10-06 from 001\_\_elm20170601\_102114\_\_dat00.bin

