

ELMAVAN 3D WAVEFORMS (Measured data sampled at 50 kHz) 51000 packets of 144 samples from 2017-06-01T07:56:09.575.999.

Processed Thu Jun 1 10:03:59 2017 by ELM ver.2012-10-06 from 001__elm20170601_075608__dat00.bin

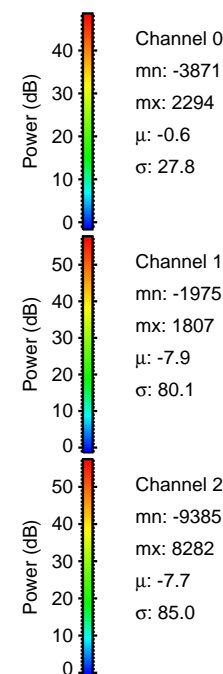

Processed Thu Jun 1 10:04:05 2017 by ELM ver.2012-10-06 from 001__elm20170601_075608__dat00.bin

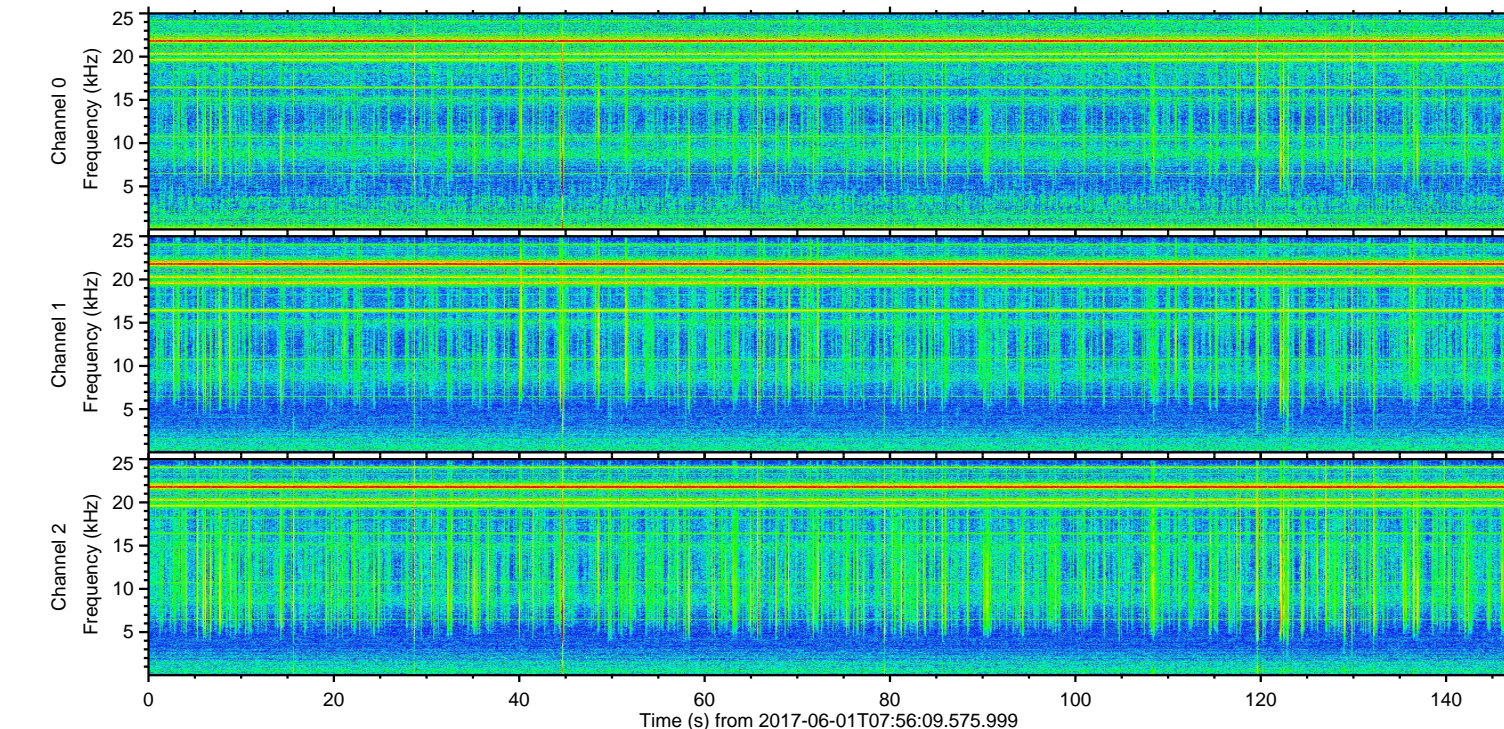
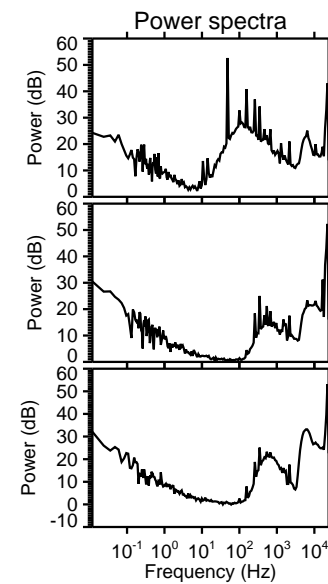
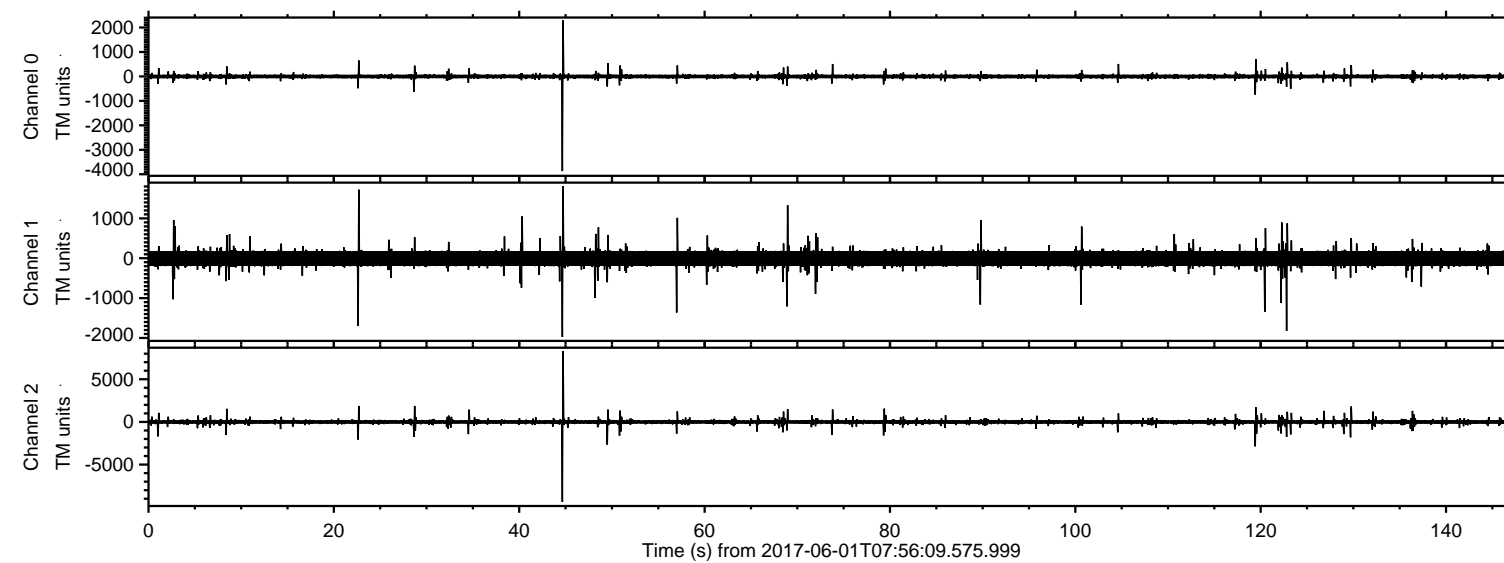
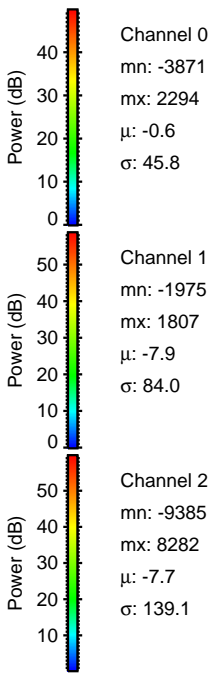
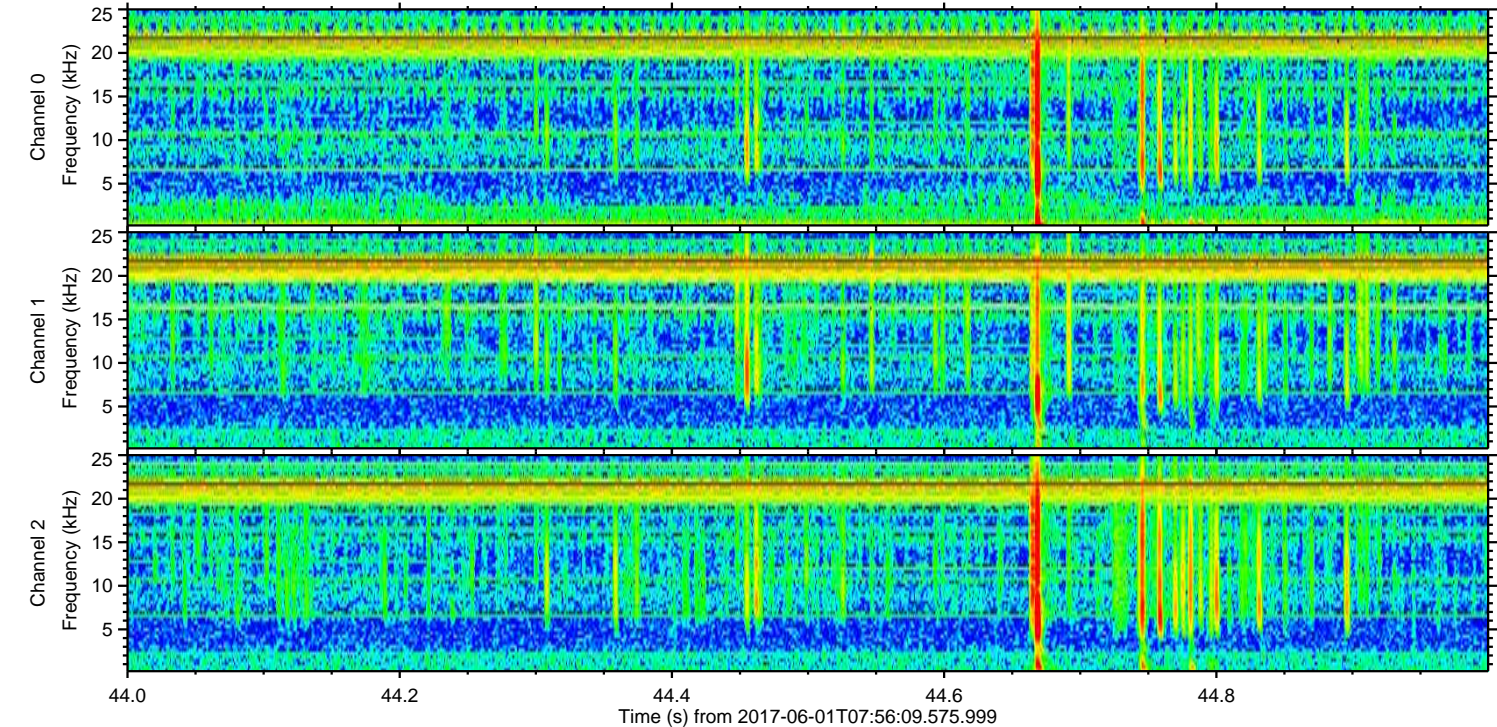
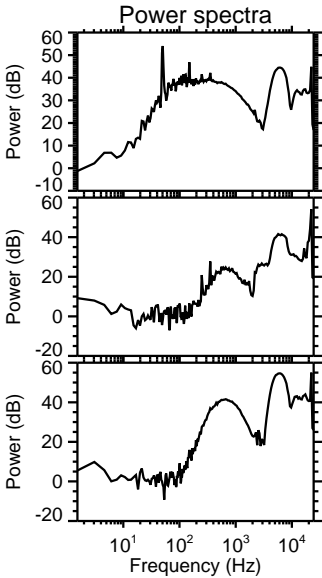
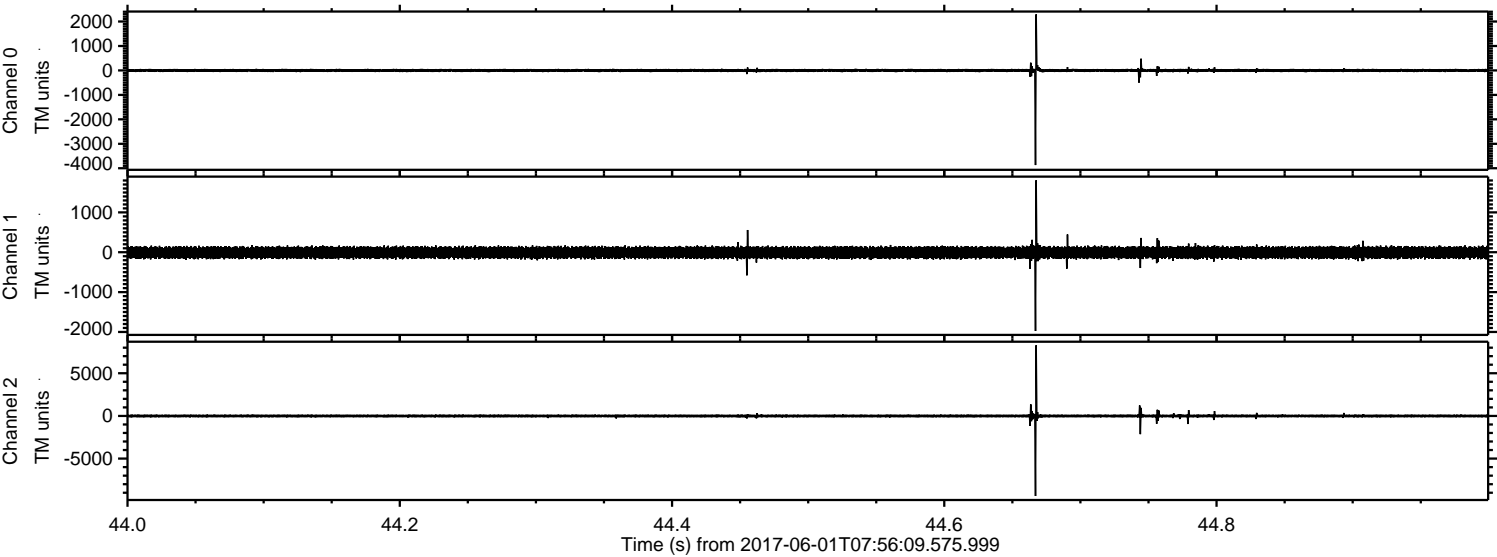

ELMAVAN 3D WAVEFORMS (Measured data sampled at 50 kHz) 51000 packets of 144 samples from 2017-06-01T07:56:09.575.999. Part 120/147

Processed Thu Jun 1 10:04:05 2017 by ELM ver.2012-10-06 from 001__elm20170601_075608__dat00.bin

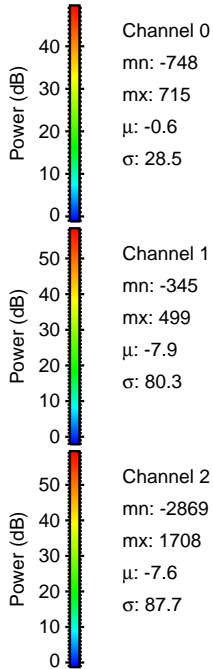
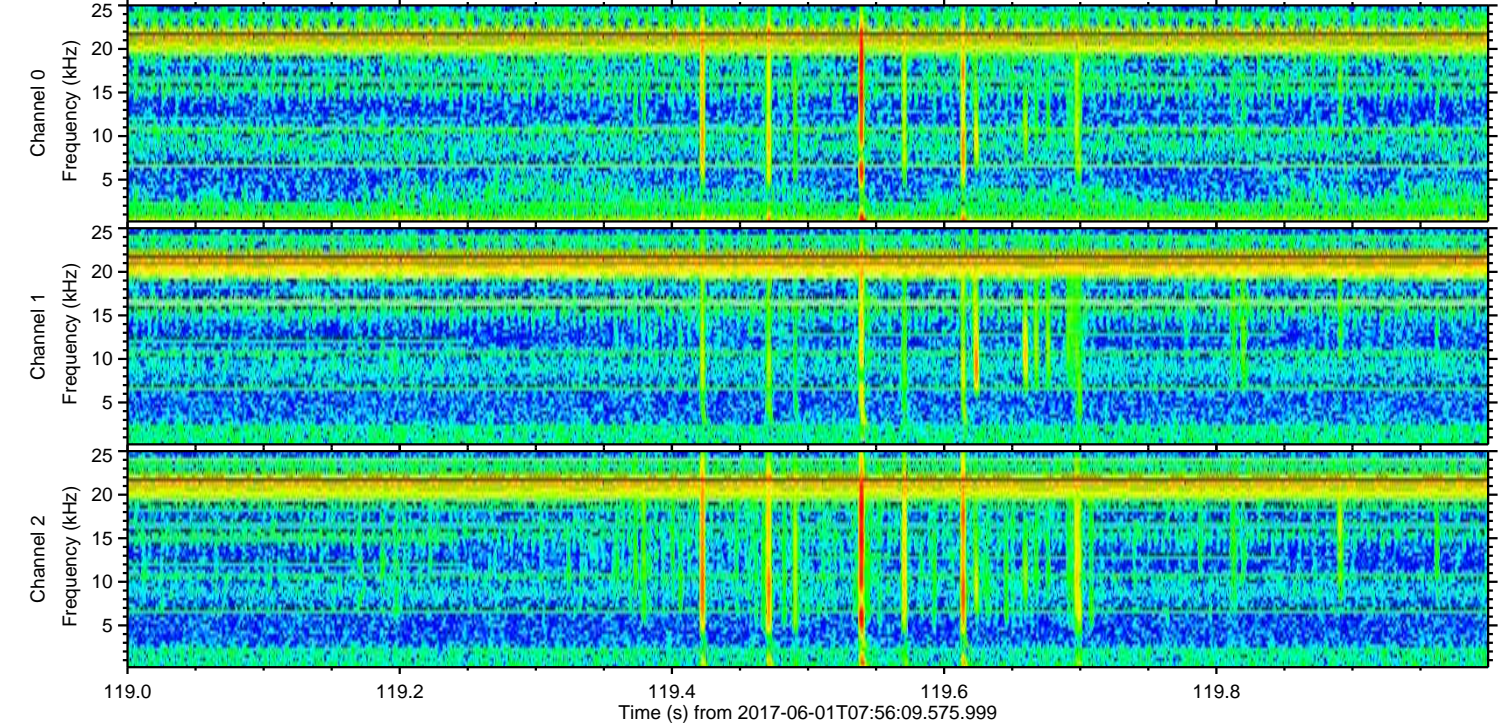
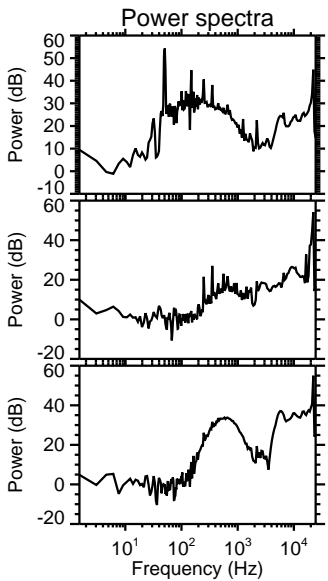
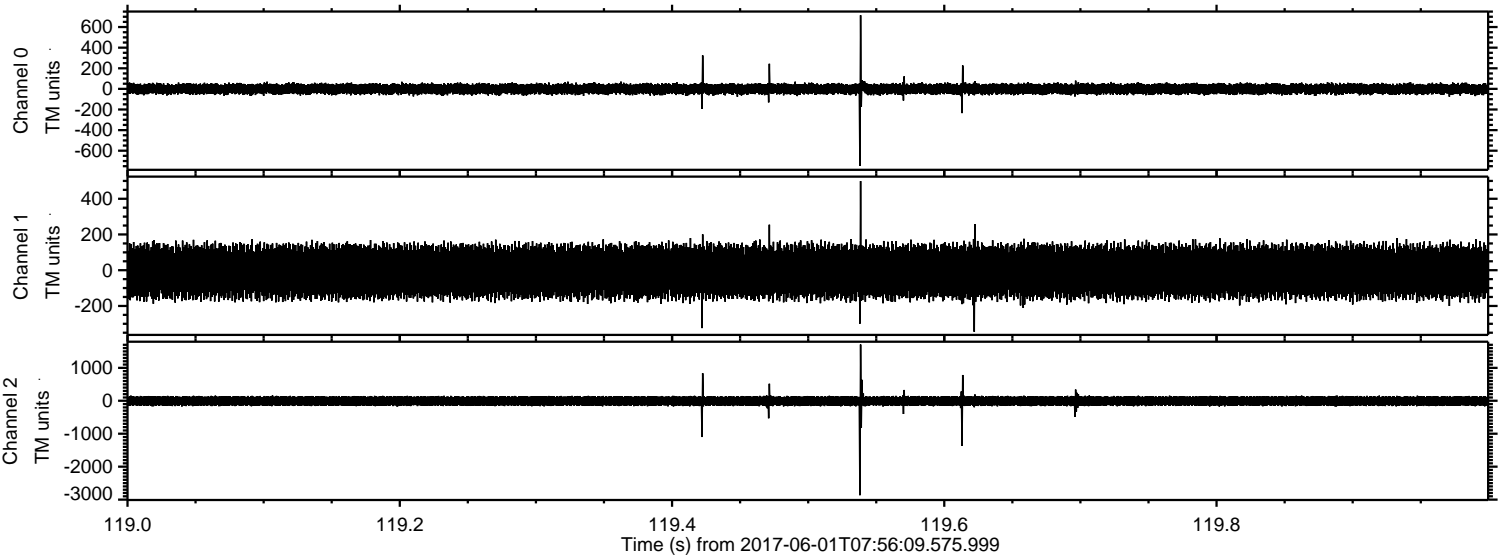

Processed Thu Jun 1 10:04:06 2017 by ELM ver.2012-10-06 from 001__elm20170601_075608__dat00.bin

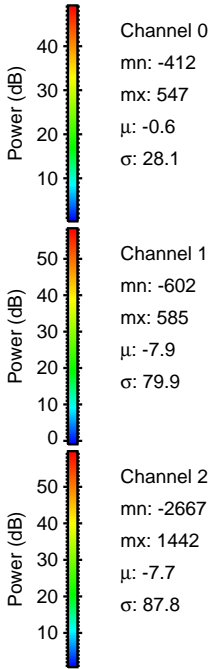
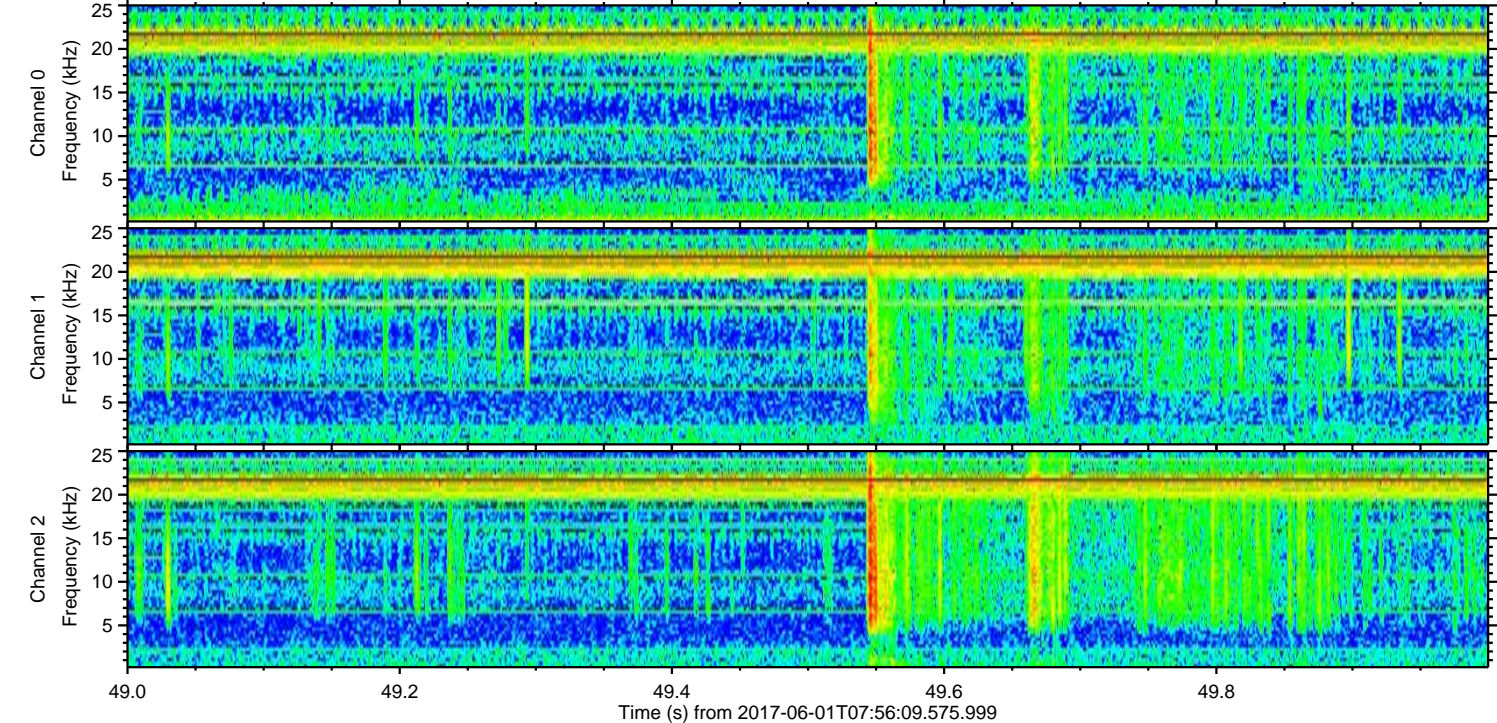
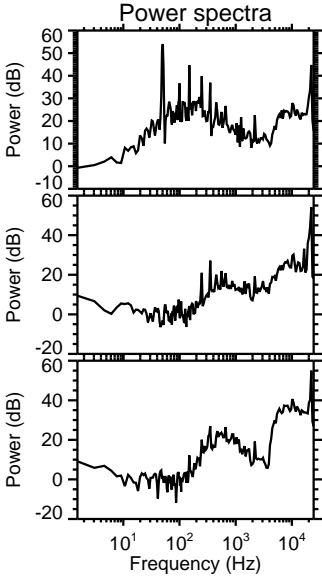
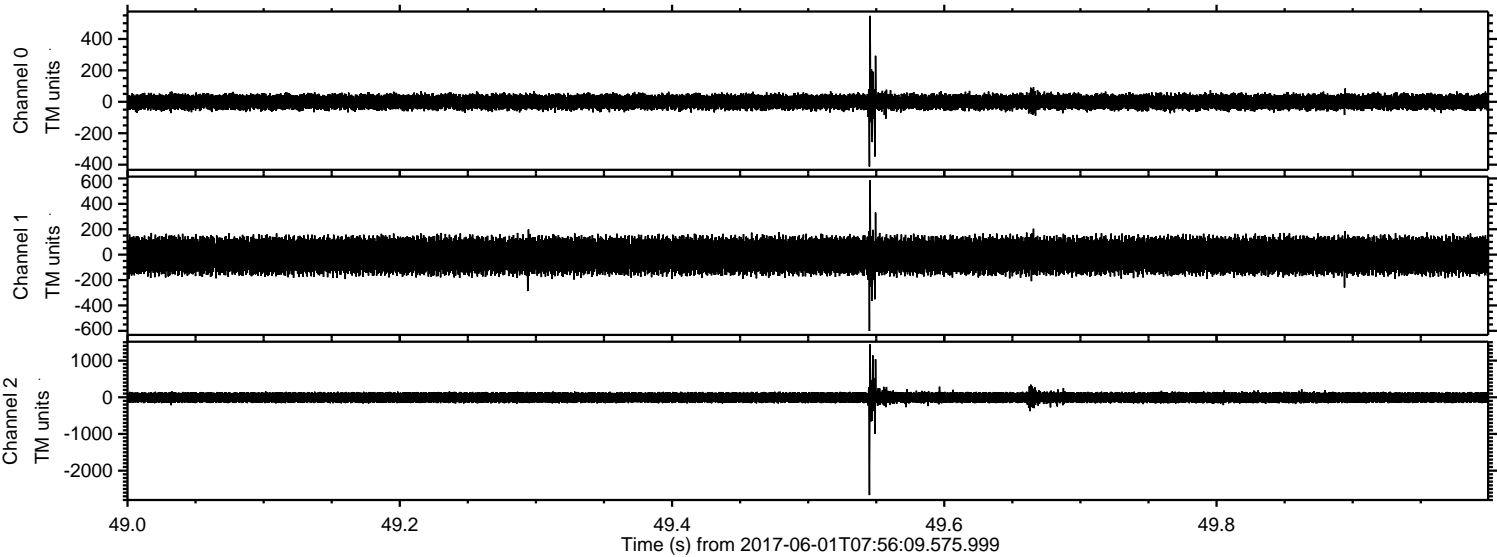

Processed Thu Jun 1 10:04:07 2017 by ELM ver.2012-10-06 from 001__elm20170601_075608__dat00.bin

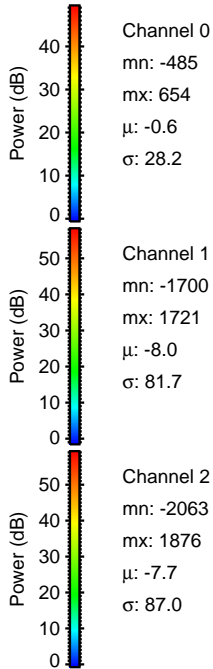
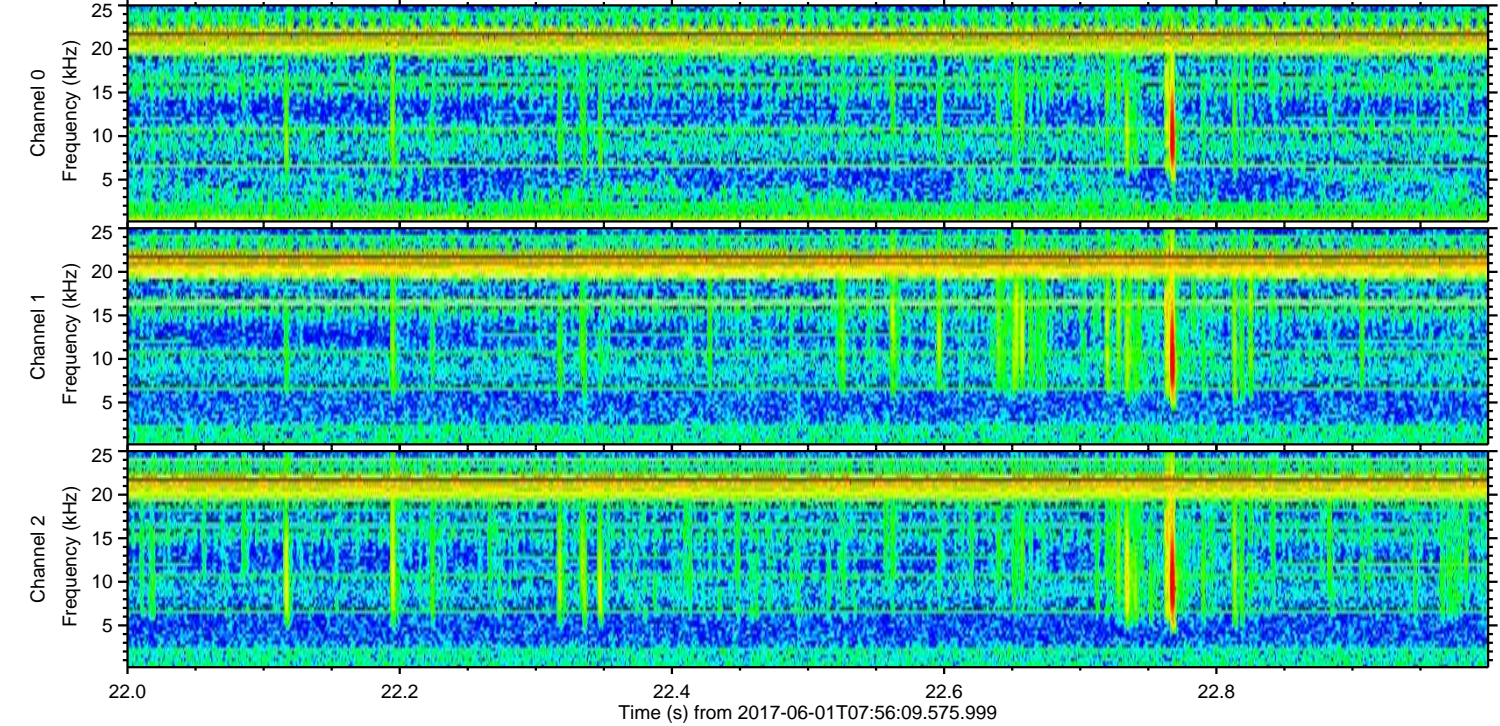
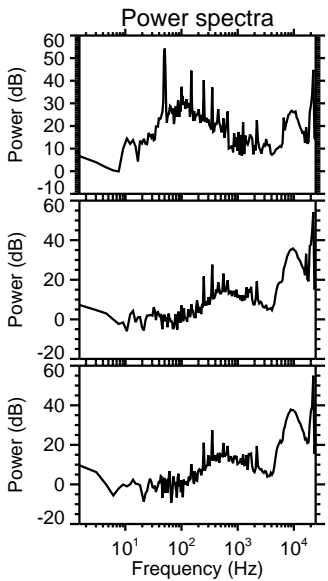
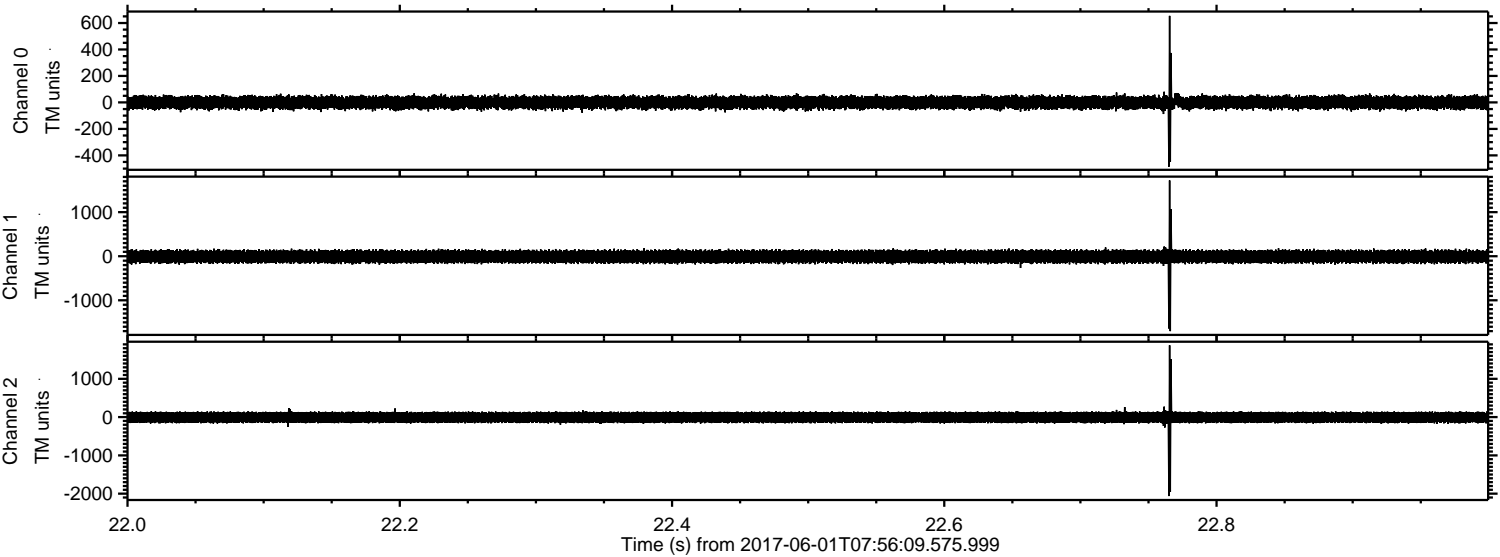

Processed Thu Jun 1 10:04:07 2017 by ELM ver.2012-10-06 from 001__elm20170601_075608__dat00.bin

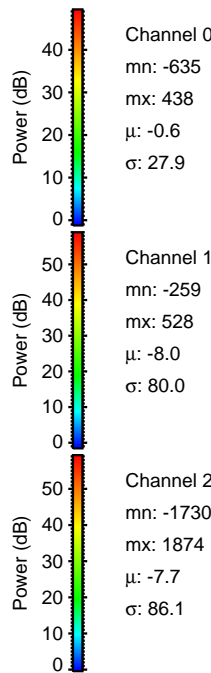
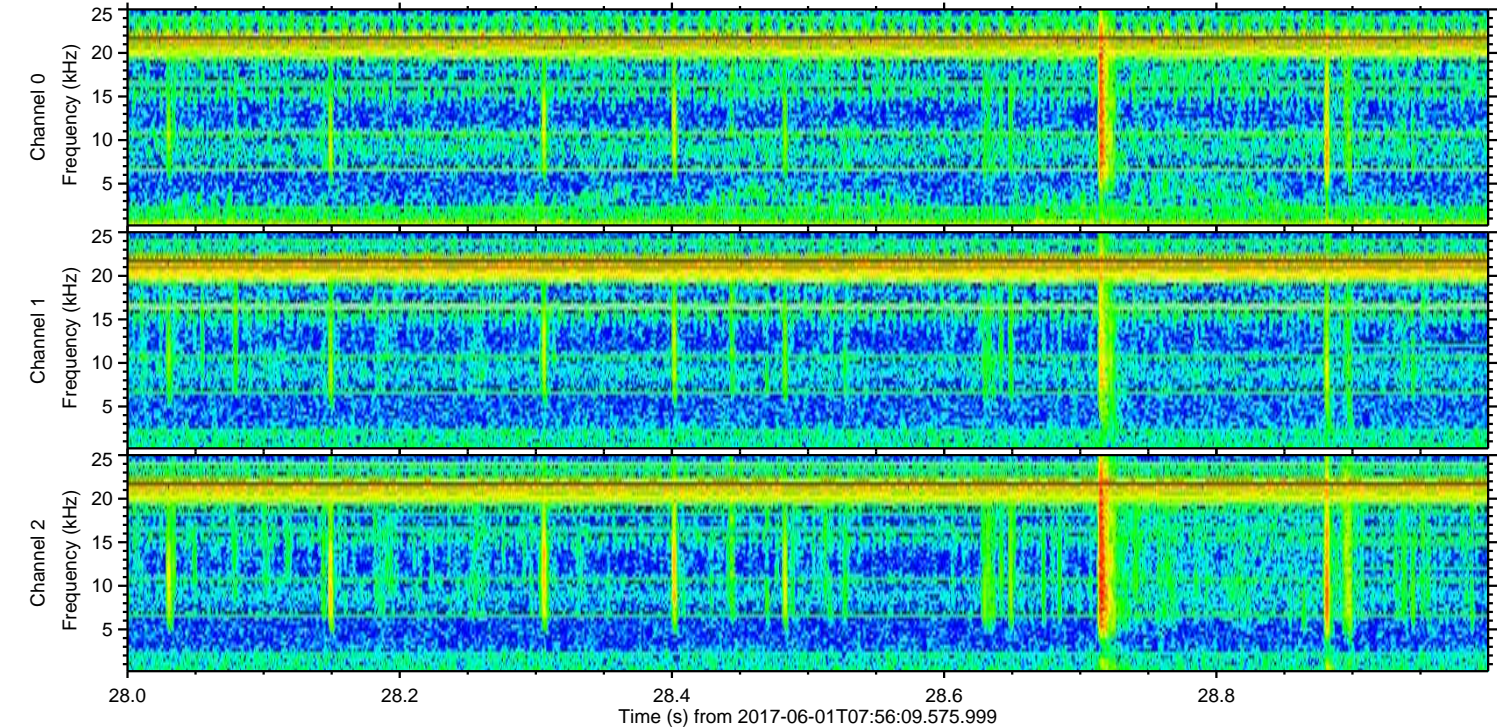
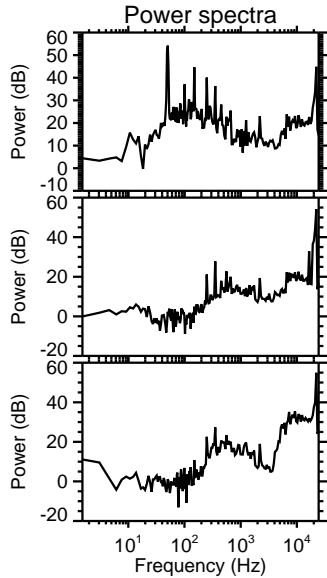
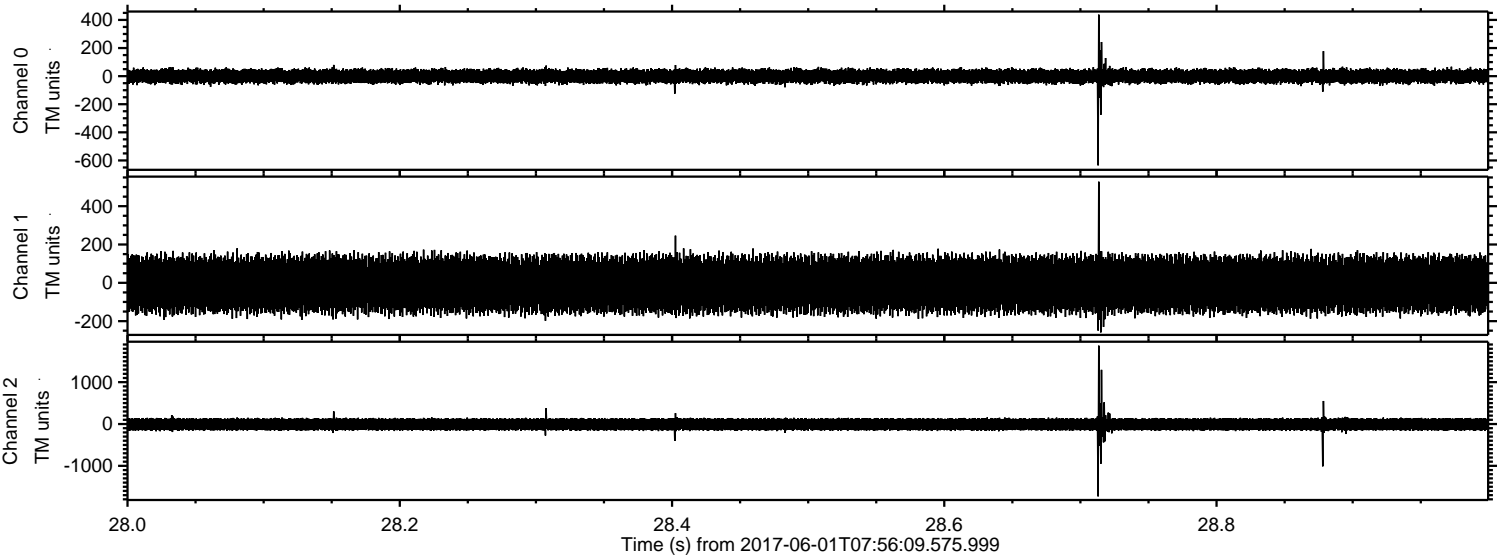

ELMAVAN 3D WAVEFORMS (Measured data sampled at 50 kHz) 51000 packets of 144 samples from 2017-06-01T07:56:09.575.999. Part 123/147

Processed Thu Jun 1 10:04:08 2017 by ELM ver.2012-10-06 from 001__elm20170601_075608__dat00.bin

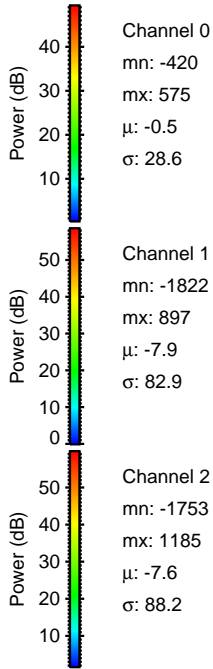
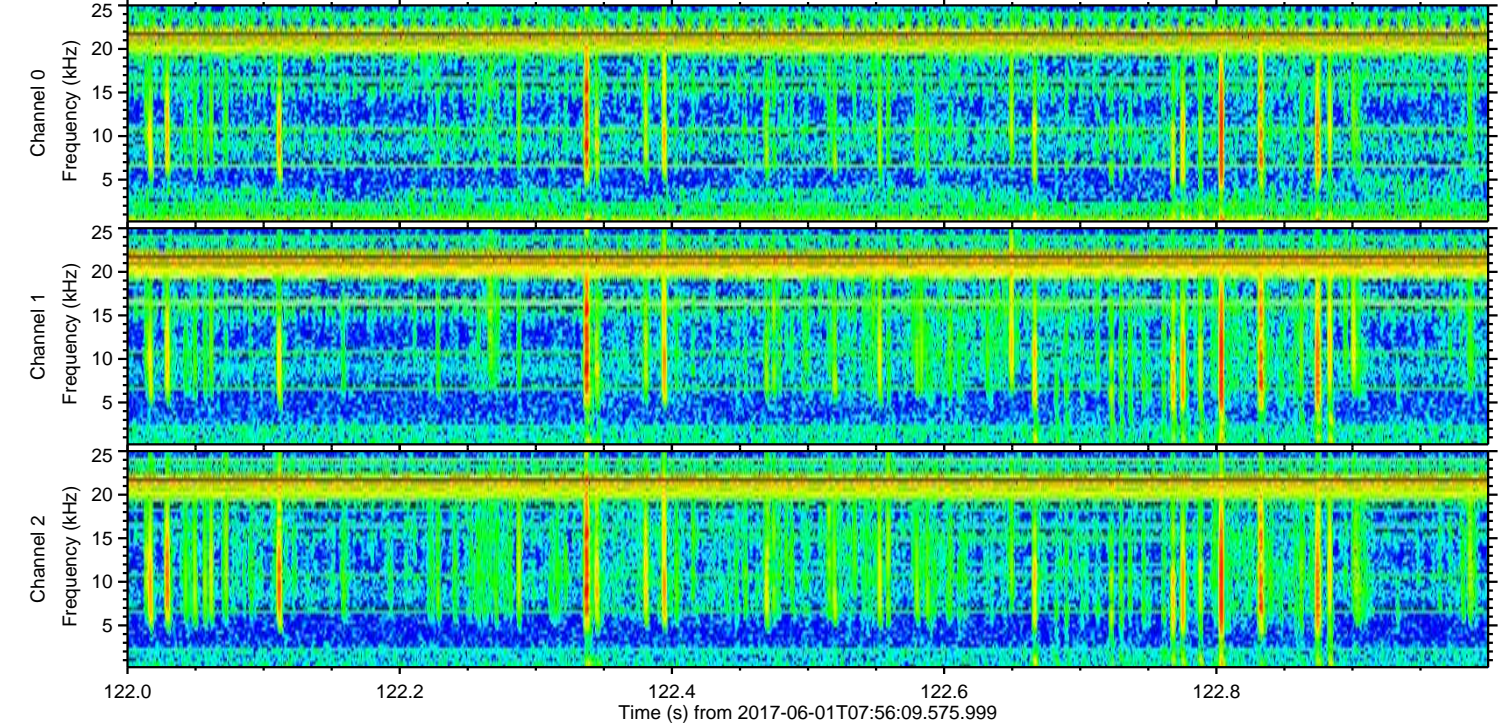
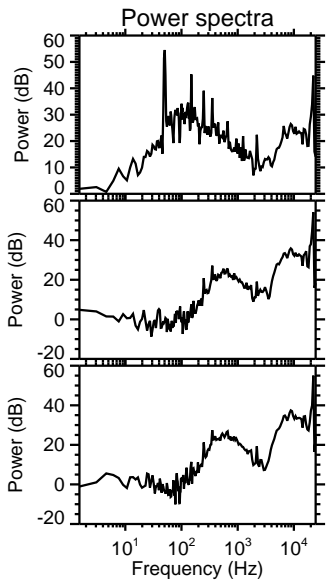
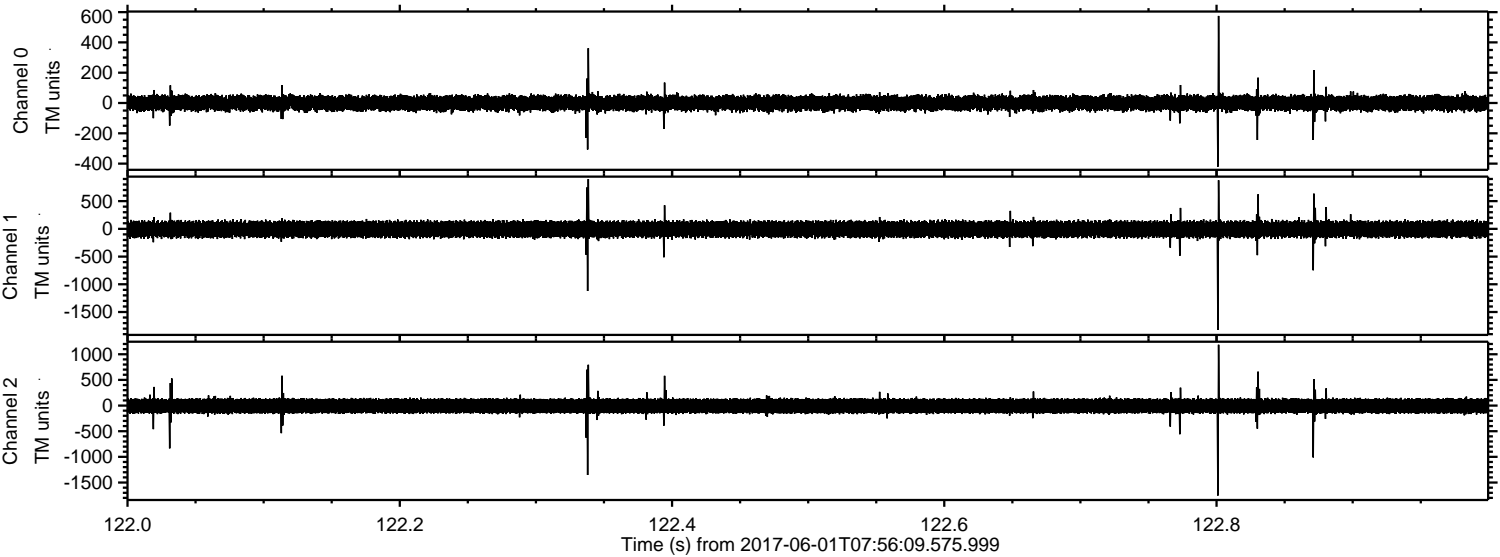

ELMAVAN 3D WAVEFORMS (Measured data sampled at 50 kHz) 51000 packets of 144 samples from 2017-06-01T07:56:09.575.999. Part 130/147

Processed Thu Jun 1 10:04:08 2017 by ELM ver.2012-10-06 from 001__elm20170601_075608__dat00.bin

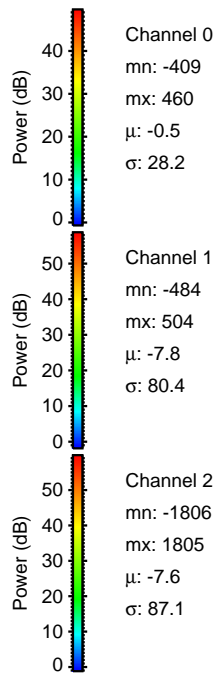
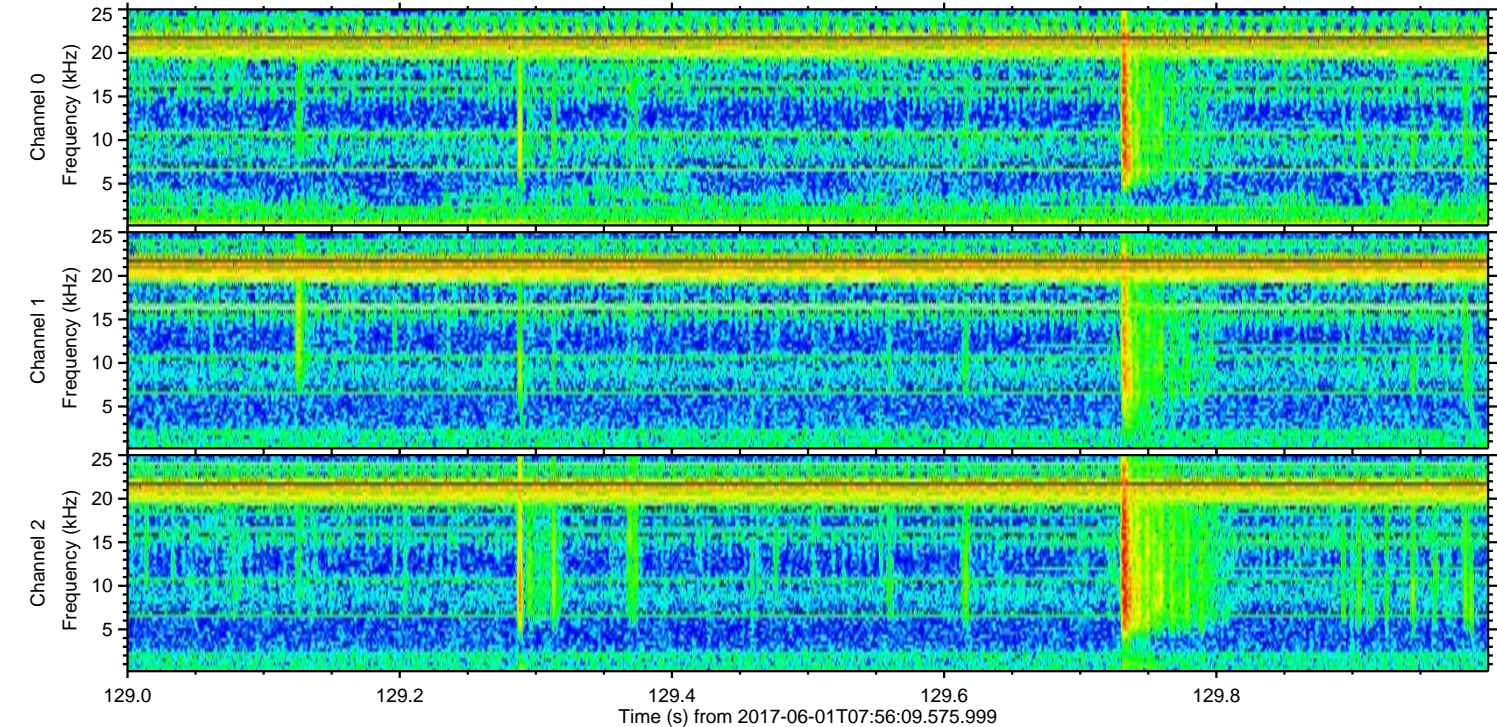
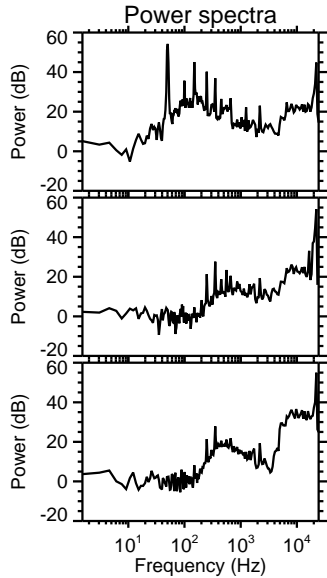
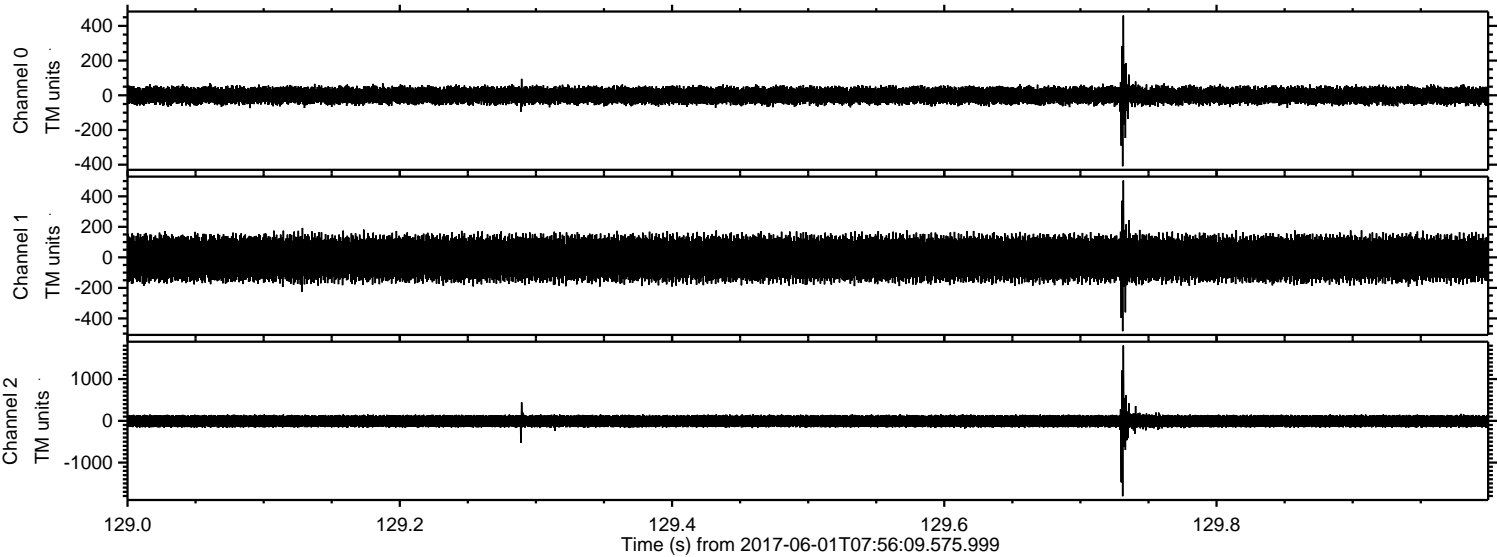

Processed Thu Jun 1 10:04:09 2017 by ELM ver.2012-10-06 from 001__elm20170601_075608__dat00.bin

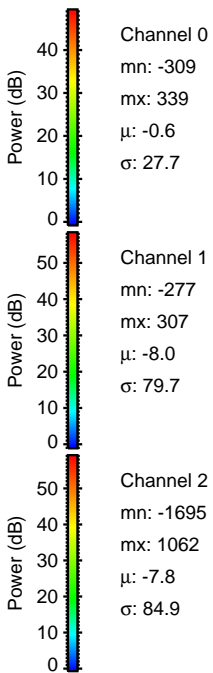
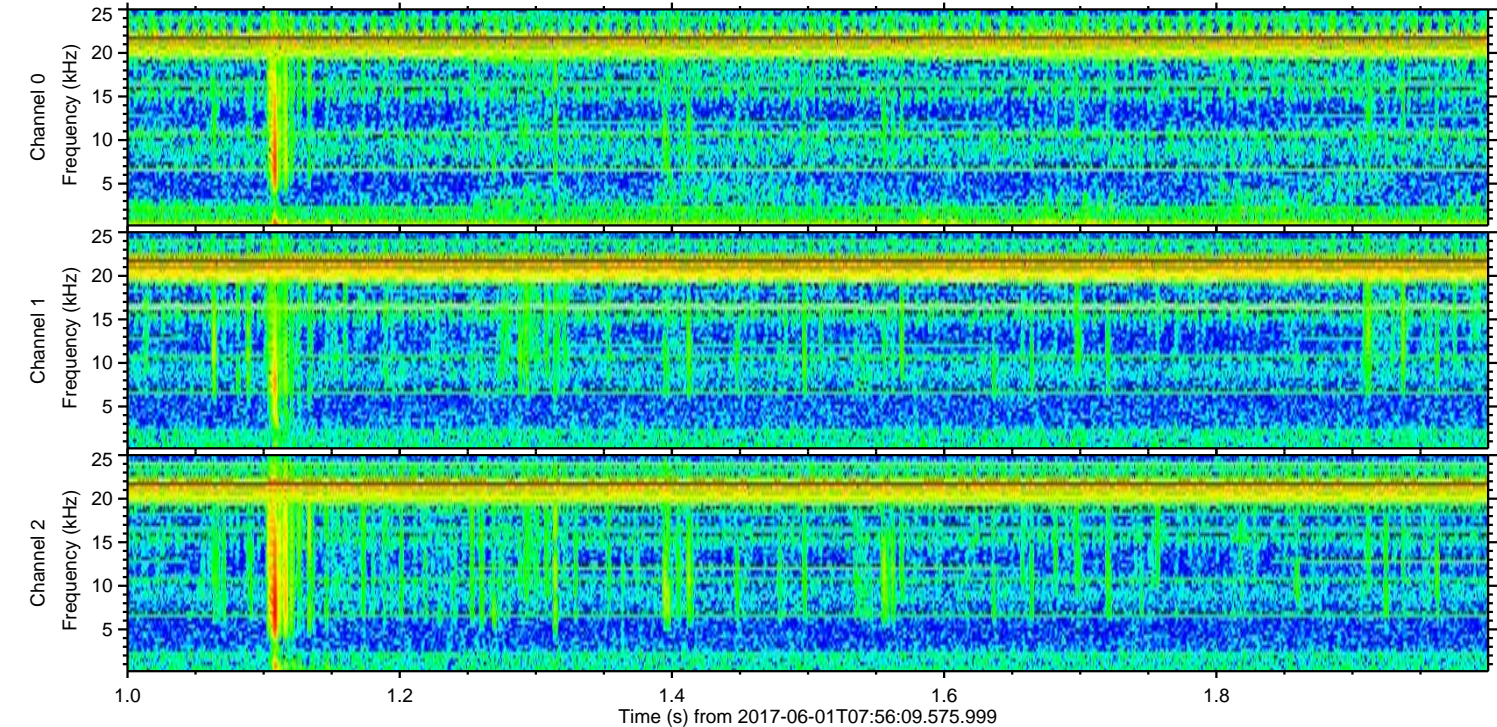
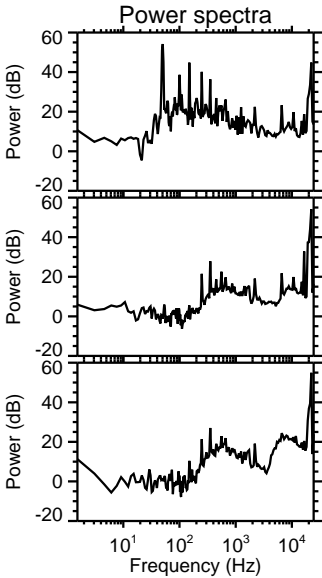
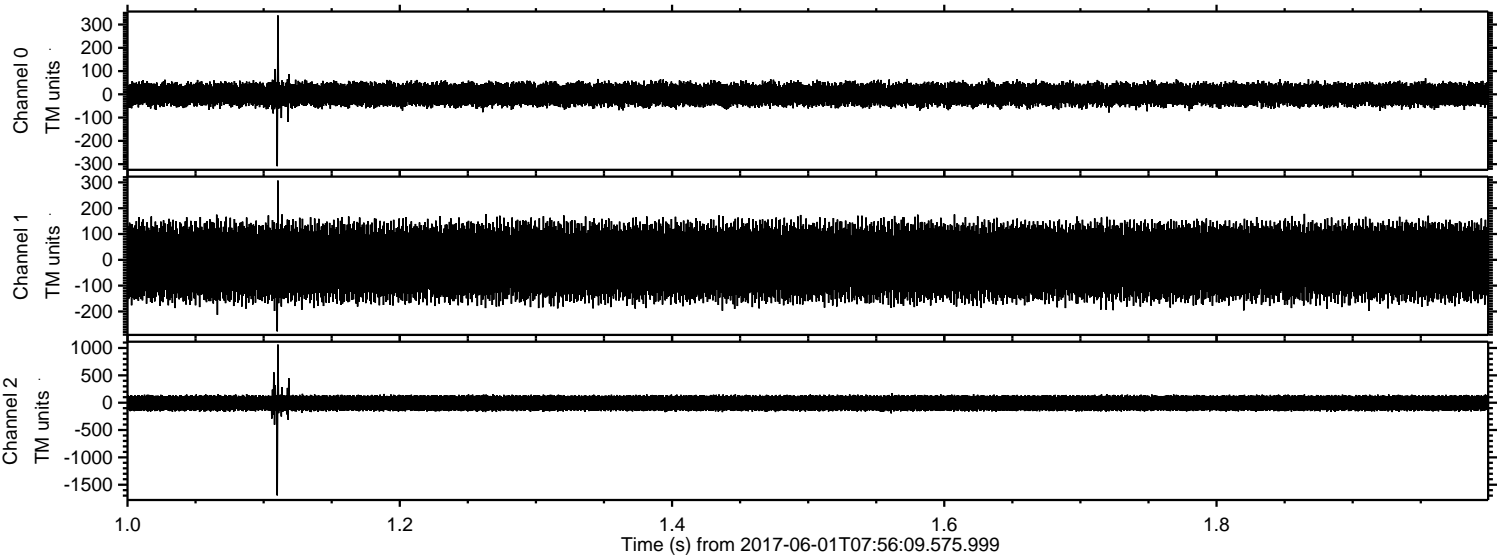

Processed Thu Jun 1 10:04:10 2017 by ELM ver.2012-10-06 from 001__elm20170601_075608__dat00.bin

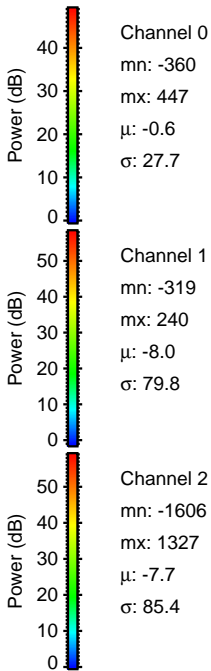
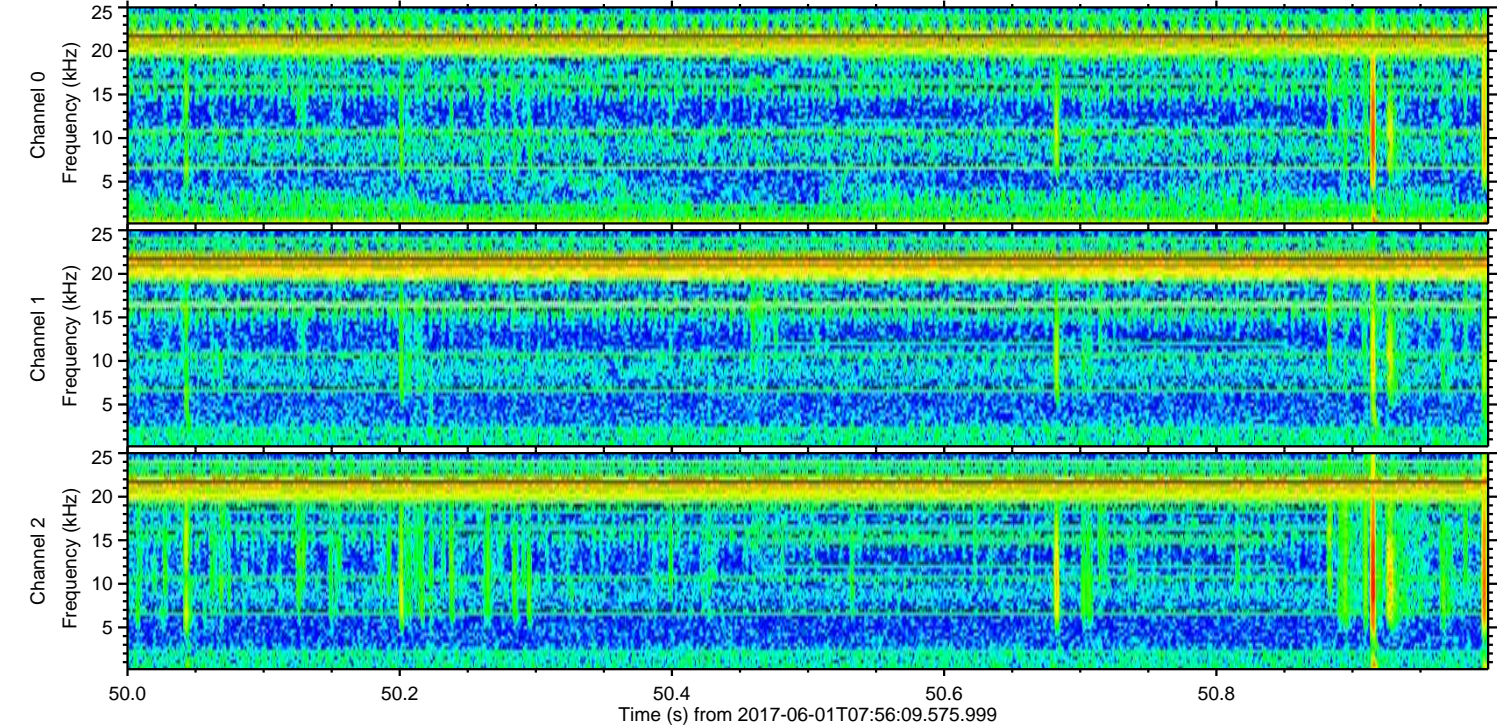
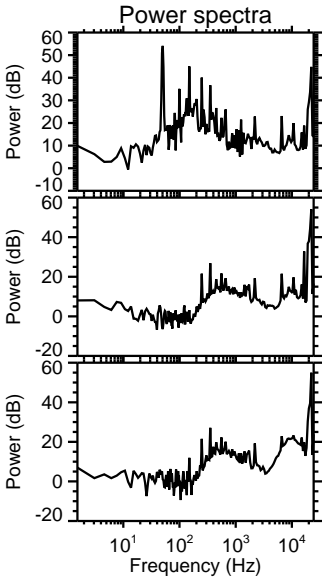
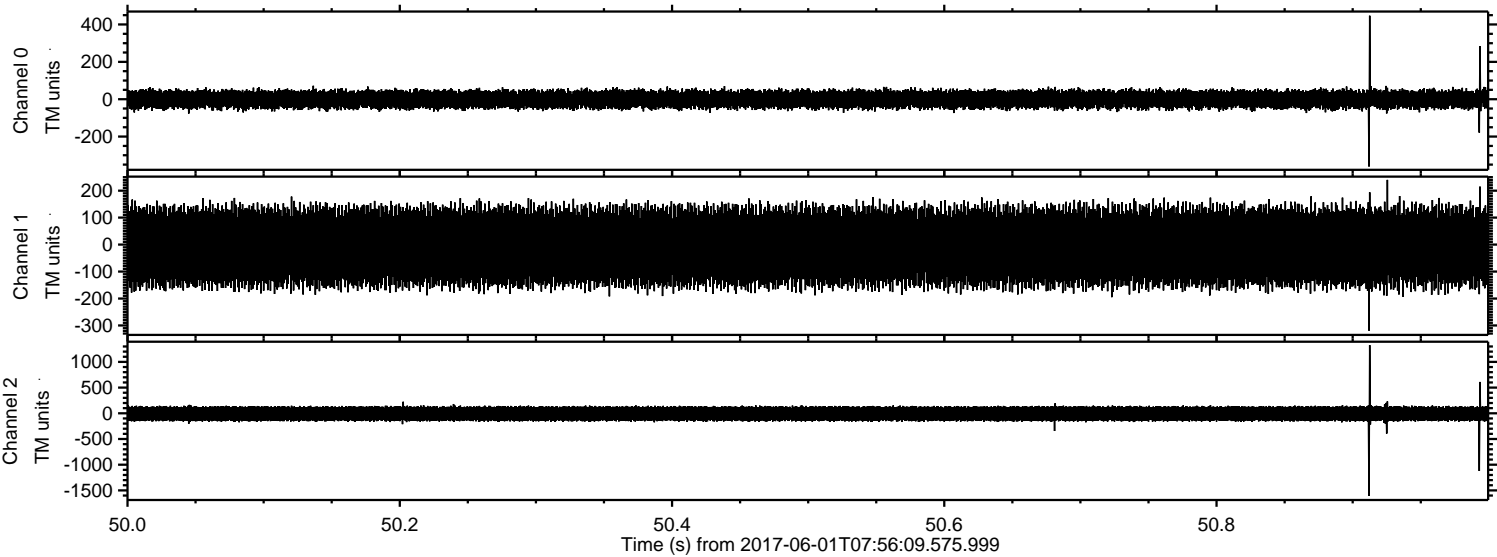

Channel 0
mn: -360
mx: 447
 μ : -0.6
 σ : 27.7

Channel 1
mn: -319
mx: 240
 μ : -8.0
 σ : 79.8

Channel 2
mn: -1606
mx: 1327
 μ : -7.7
 σ : 85.4

