

ELMAVAN 3D WAVEFORMS (Measured data sampled at 50 kHz) 51000 packets of 144 samples from 2017-06-01T04:26:00.956.999.

Processed Thu Jun 1 06:33:40 2017 by ELM ver.2012-10-06 from 001__elm20170601_042559__dat00.bin

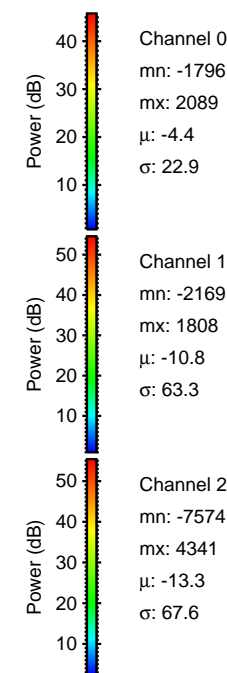
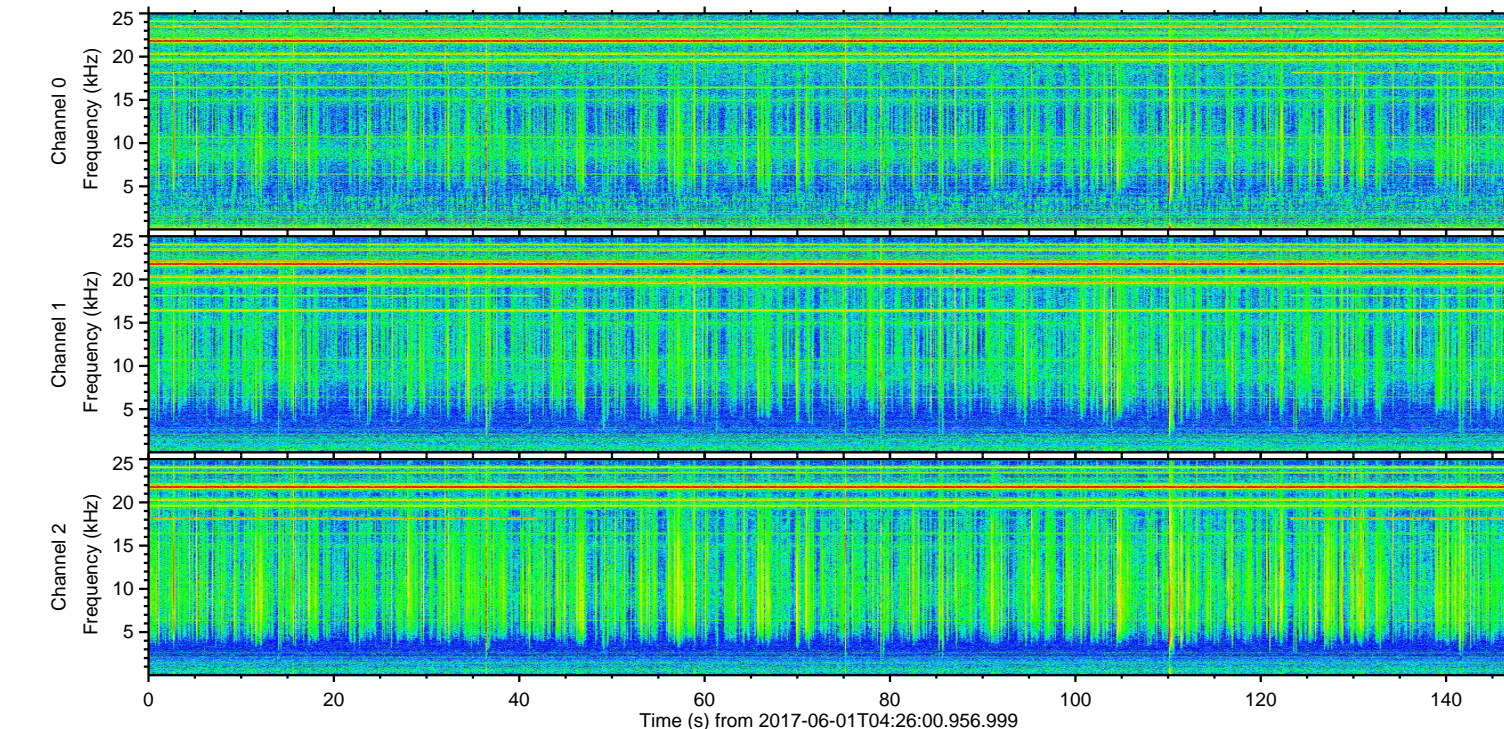
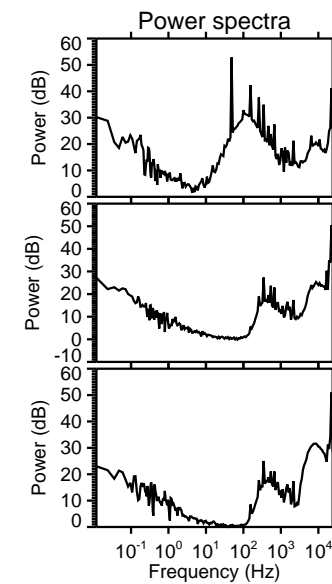
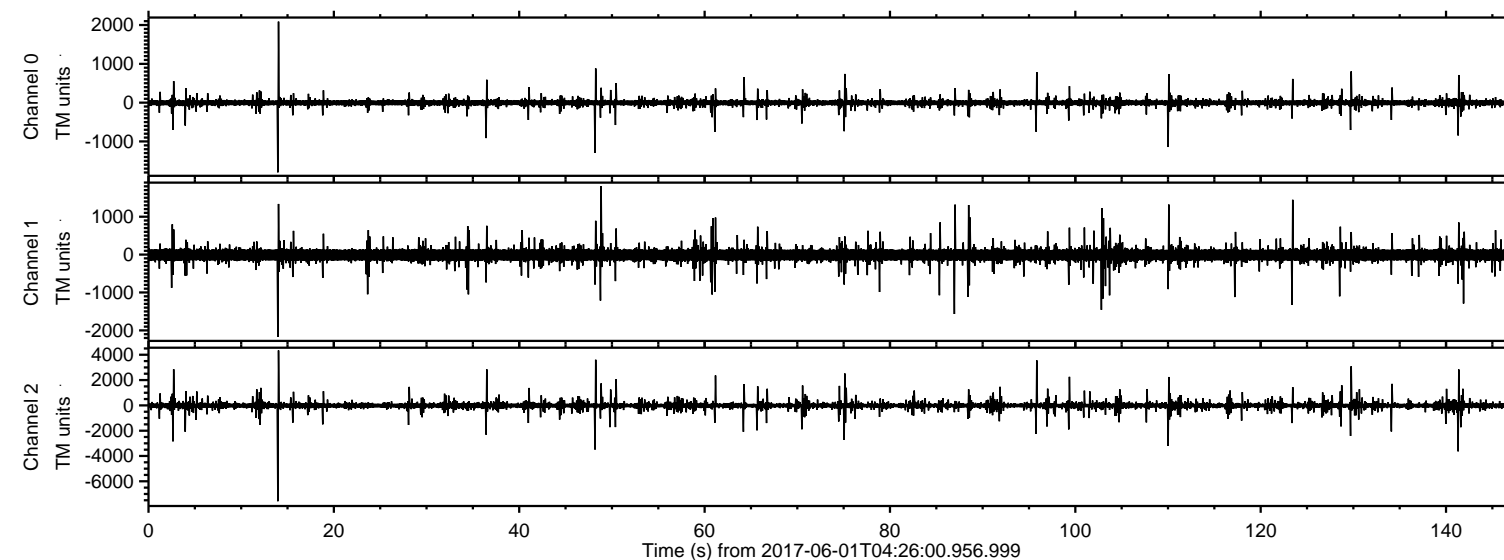

ELMAVAN 3D WAVEFORMS (Measured data sampled at 50 kHz) 51000 packets of 144 samples from 2017-06-01T04:26:00.956.999. Part 15/147

Processed Thu Jun 1 06:33:46 2017 by ELM ver.2012-10-06 from 001__elm20170601_042559__dat00.bin

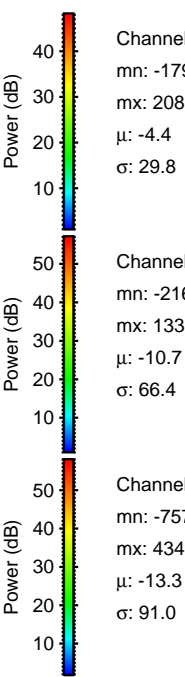
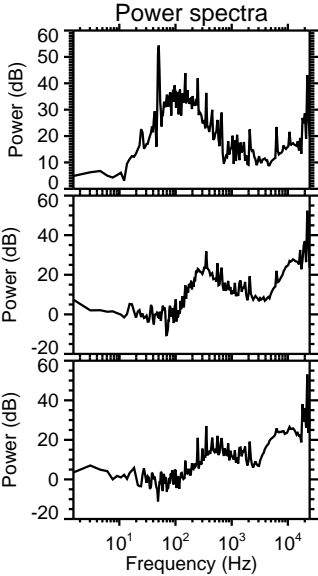
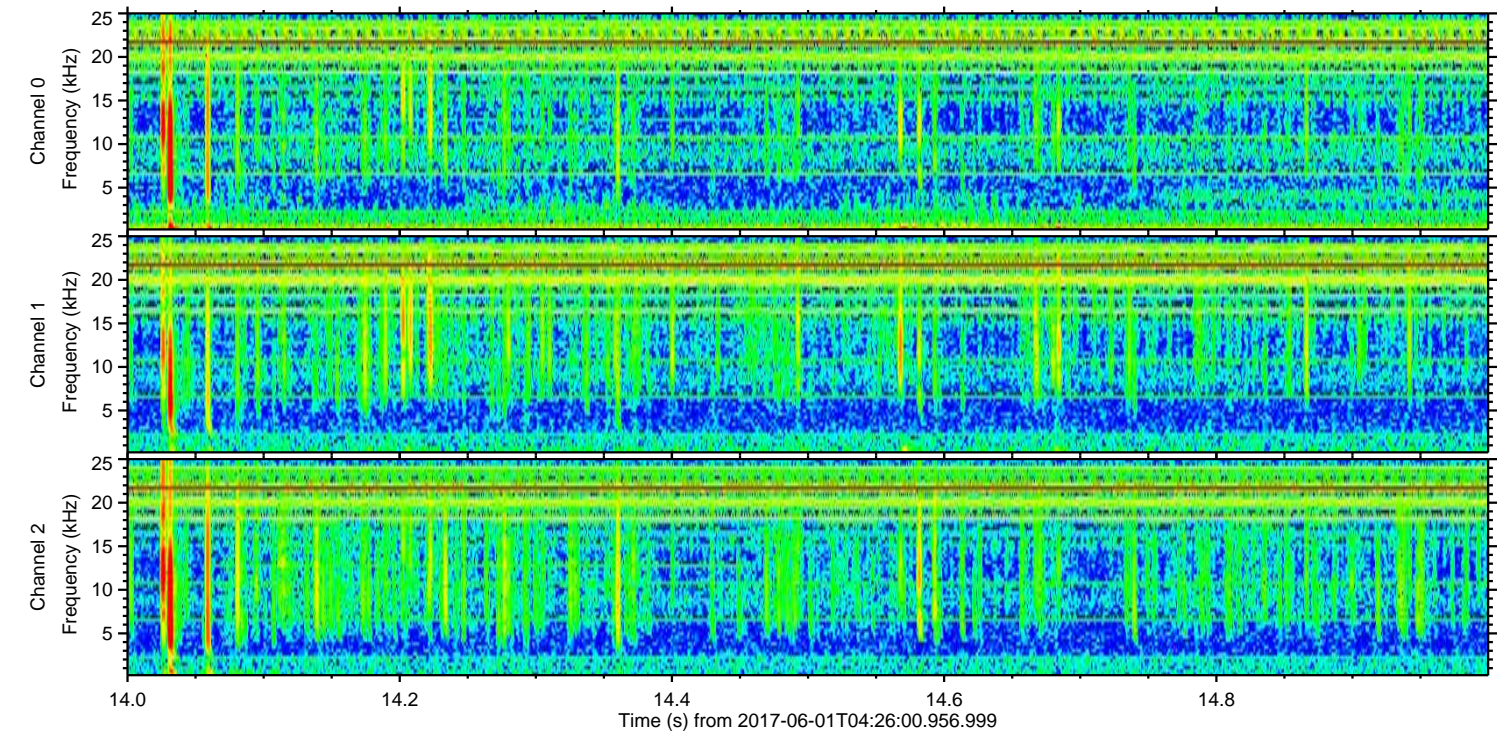
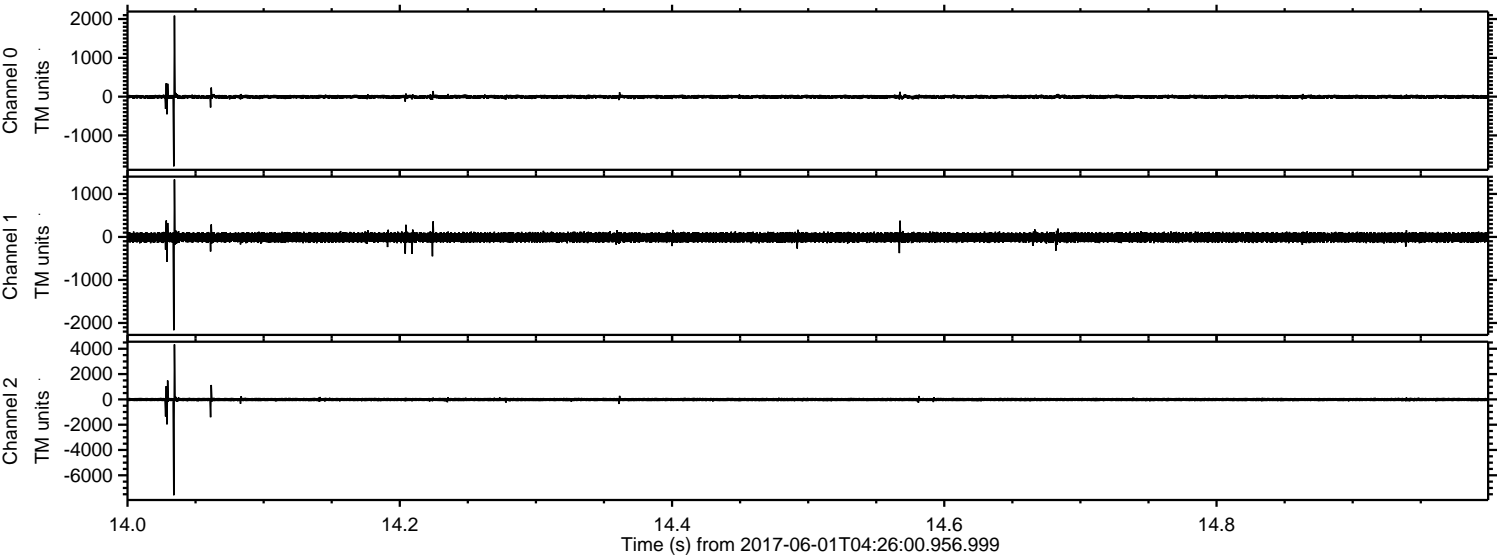

Channel 0
mn: -1796
mx: 2089
 μ : -4.4
 σ : 29.8

Channel 1
mn: -2169
mx: 1336
 μ : -10.7
 σ : 66.4

Channel 2
mn: -7574
mx: 4341
 μ : -13.3
 σ : 91.0

ELMAVAN 3D WAVEFORMS (Measured data sampled at 50 kHz) 51000 packets of 144 samples from 2017-06-01T04:26:00.956.999. Part 142/147

Processed Thu Jun 1 06:33:46 2017 by ELM ver.2012-10-06 from 001__elm20170601_042559__dat00.bin

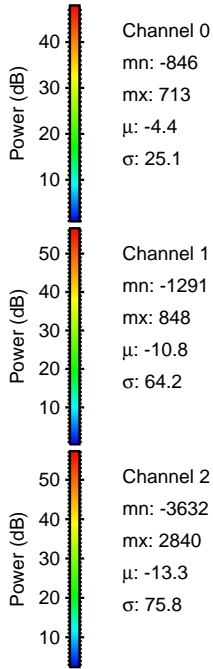
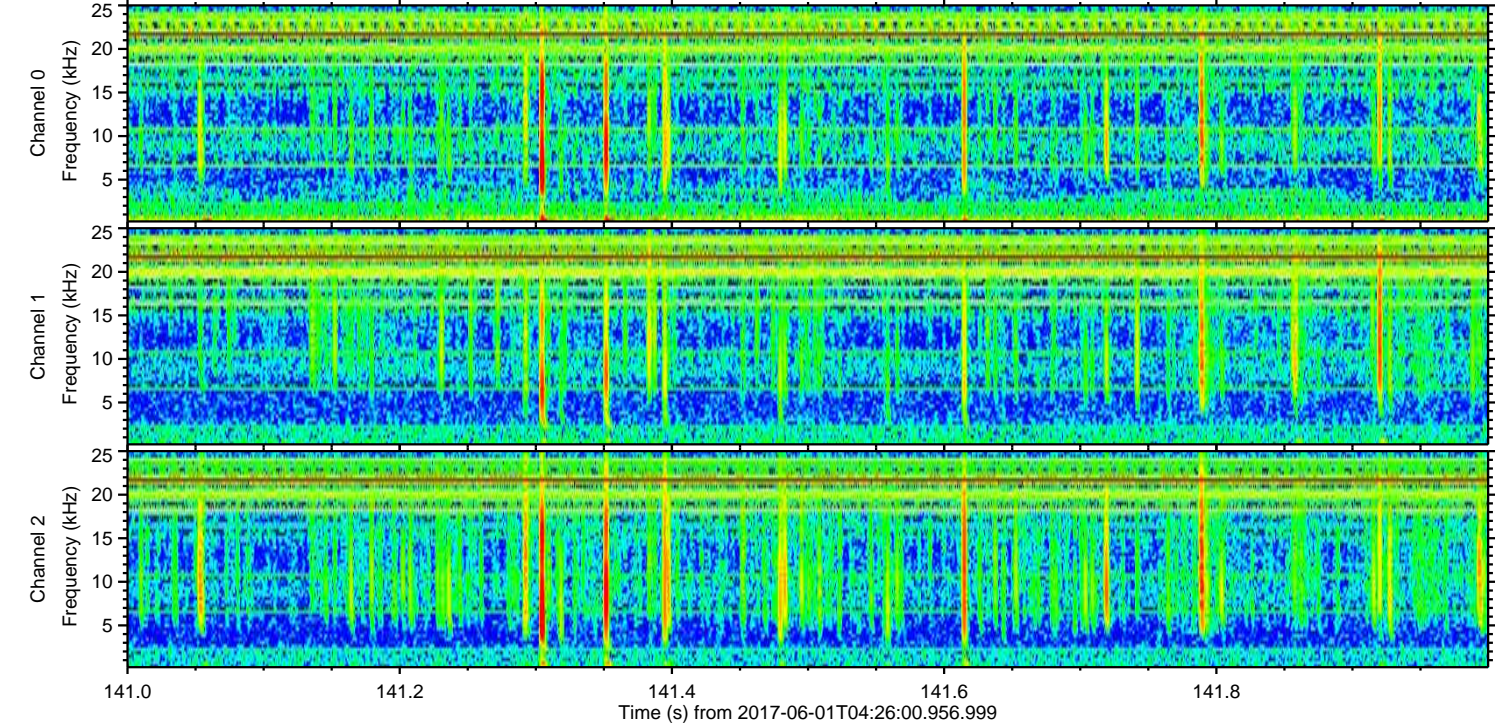
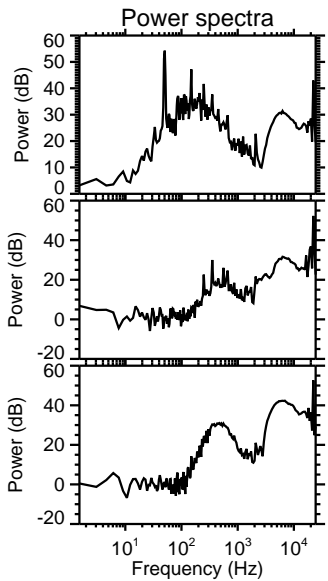
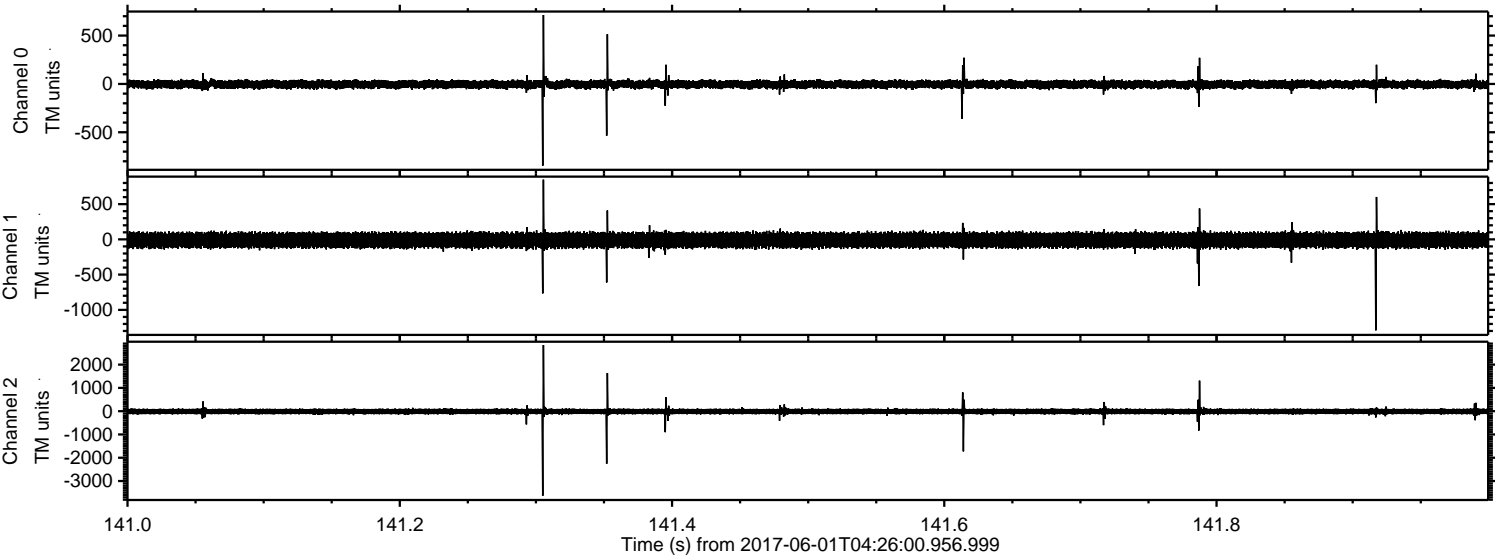

Channel 0
mn: -846
mx: 713
 μ : -4.4
 σ : 25.1

Channel 1
mn: -1291
mx: 848
 μ : -10.8
 σ : 64.2

Channel 2
mn: -3632
mx: 2840
 μ : -13.3
 σ : 75.8

ELMAVAN 3D WAVEFORMS (Measured data sampled at 50 kHz) 51000 packets of 144 samples from 2017-06-01T04:26:00.956.999. Part 49/147

Processed Thu Jun 1 06:33:47 2017 by ELM ver.2012-10-06 from 001__elm20170601_042559__dat00.bin

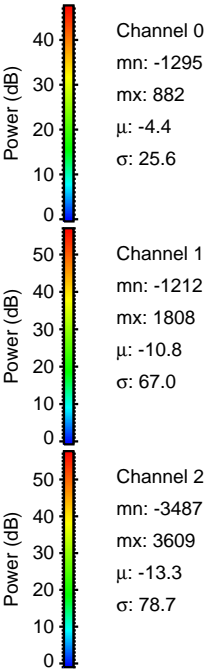
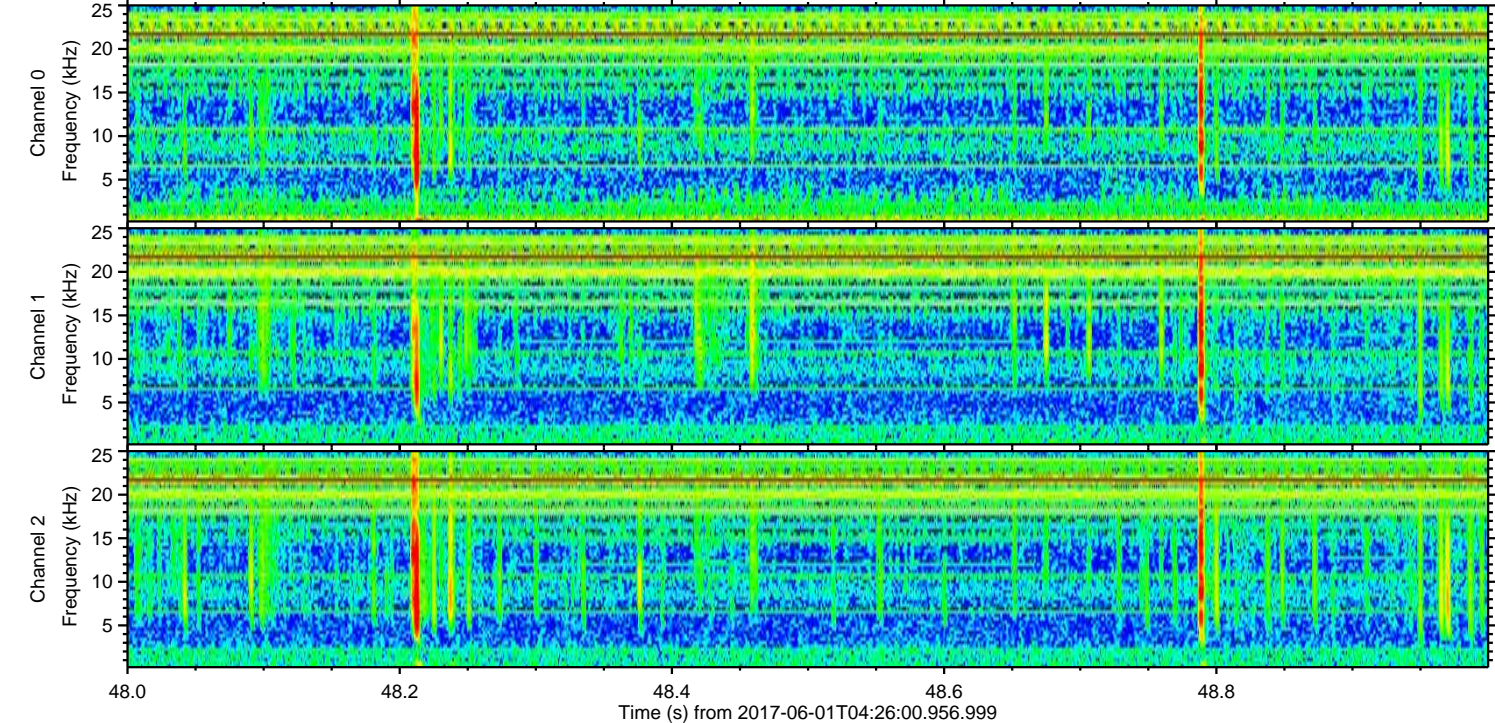
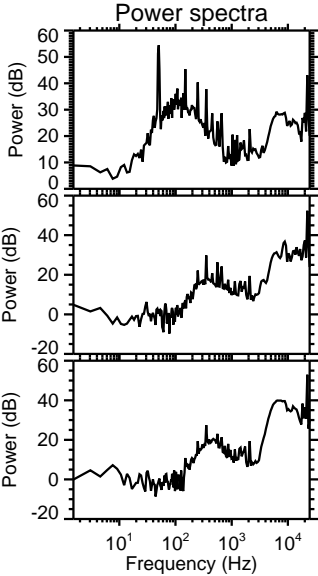
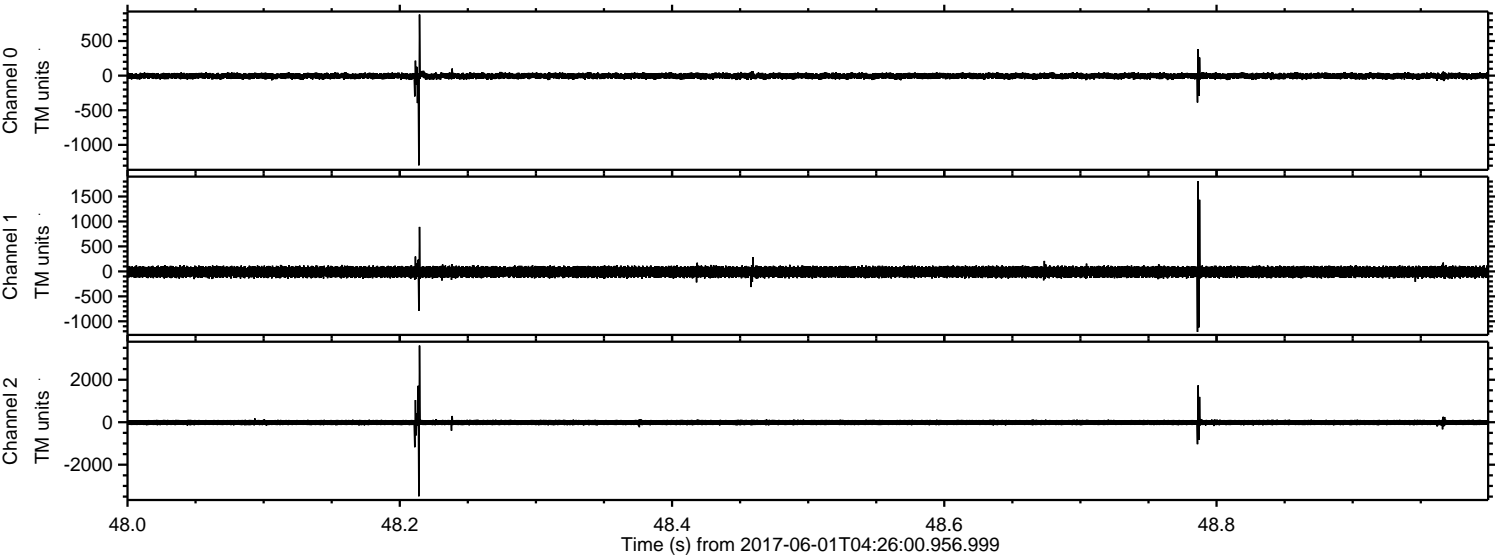

Processed Thu Jun 1 06:33:48 2017 by ELM ver.2012-10-06 from 001__elm20170601_042559__dat00.bin

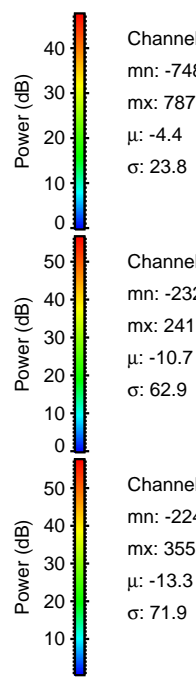
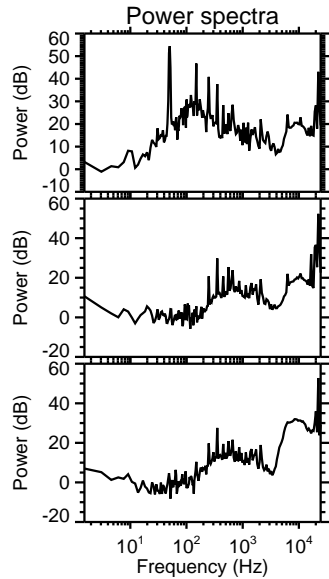
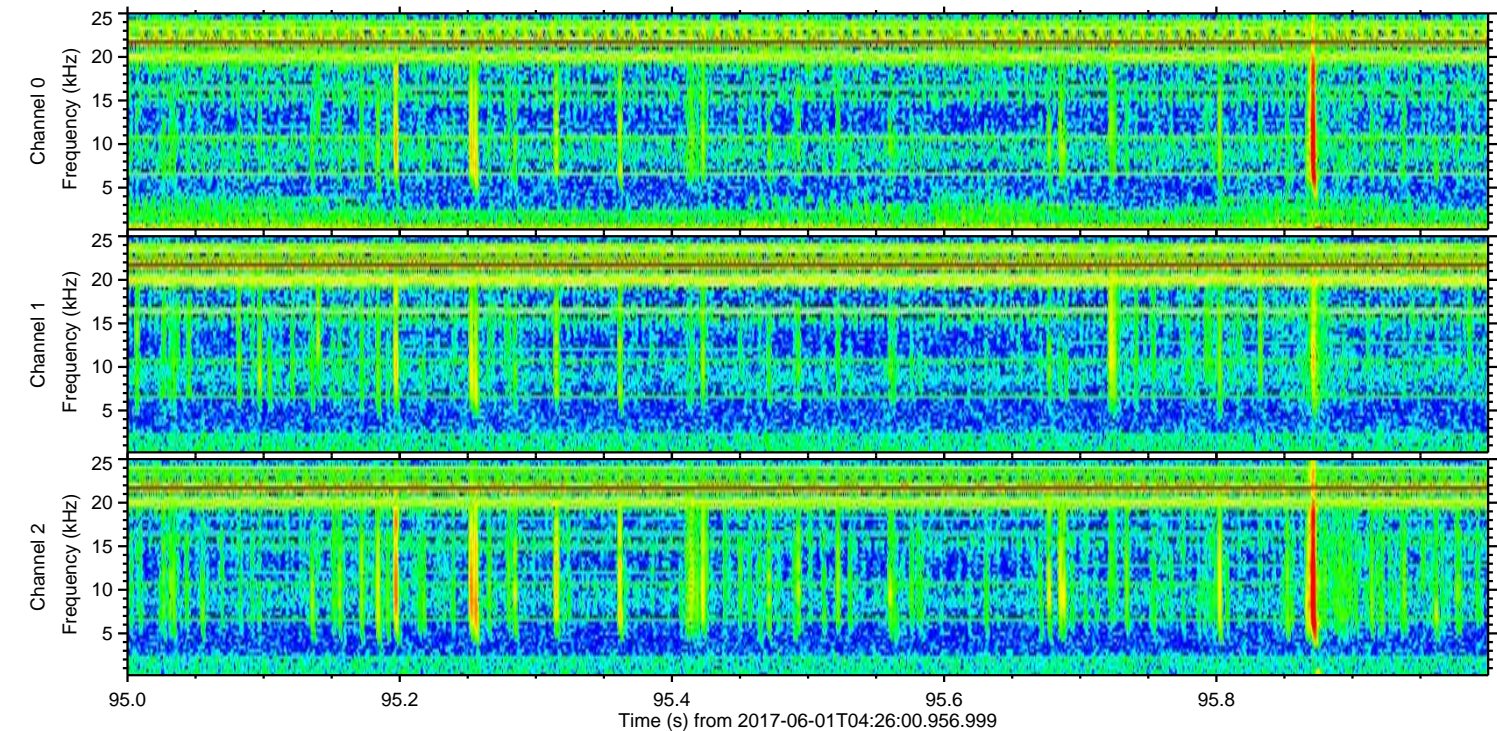
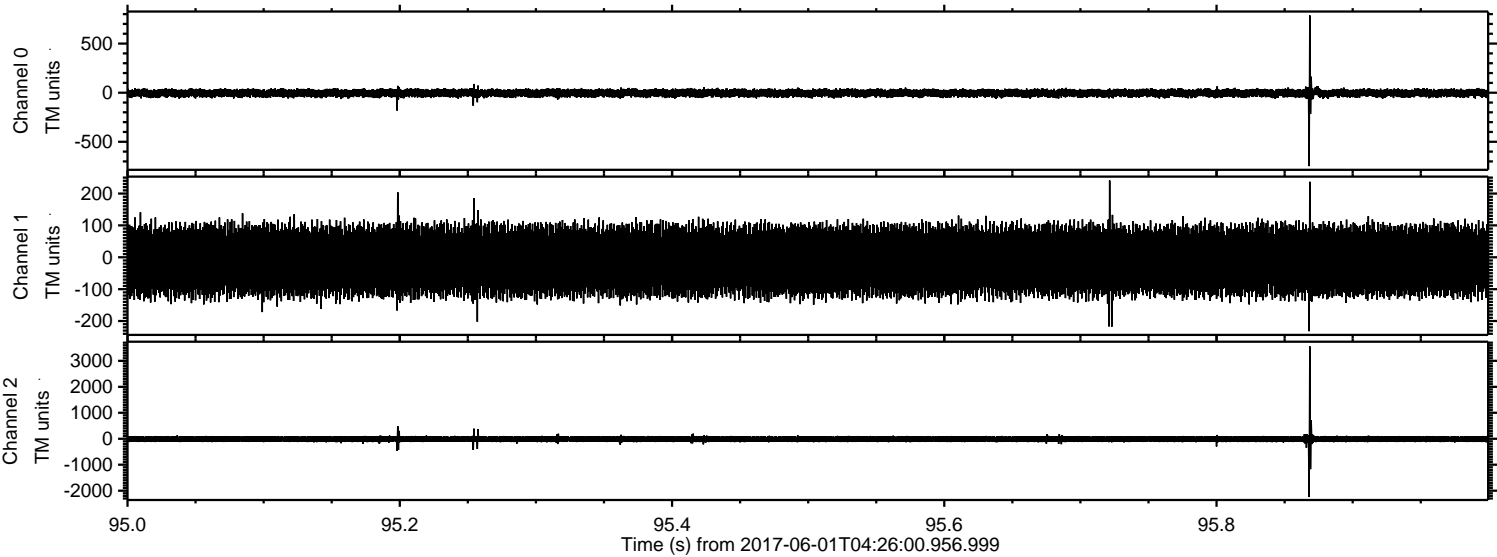

Channel 0
mn: -748
mx: 787
 μ : -4.4
 σ : 23.8

Channel 1
mn: -232
mx: 241
 μ : -10.7
 σ : 62.9

Channel 2
mn: -2247
mx: 3559
 μ : -13.3
 σ : 71.9

ELMAVAN 3D WAVEFORMS (Measured data sampled at 50 kHz) 51000 packets of 144 samples from 2017-06-01T04:26:00.956.999. Part 111/147

Processed Thu Jun 1 06:33:48 2017 by ELM ver.2012-10-06 from 001__elm20170601_042559__dat00.bin

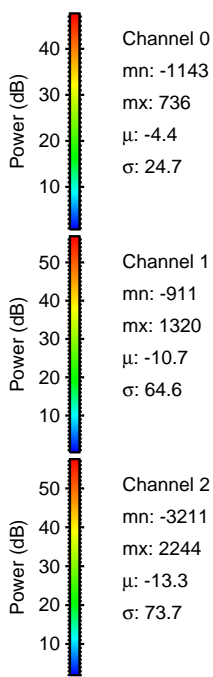
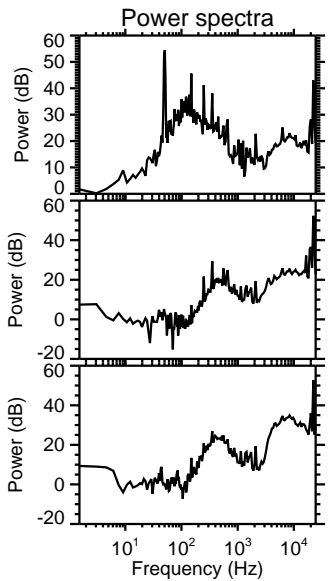
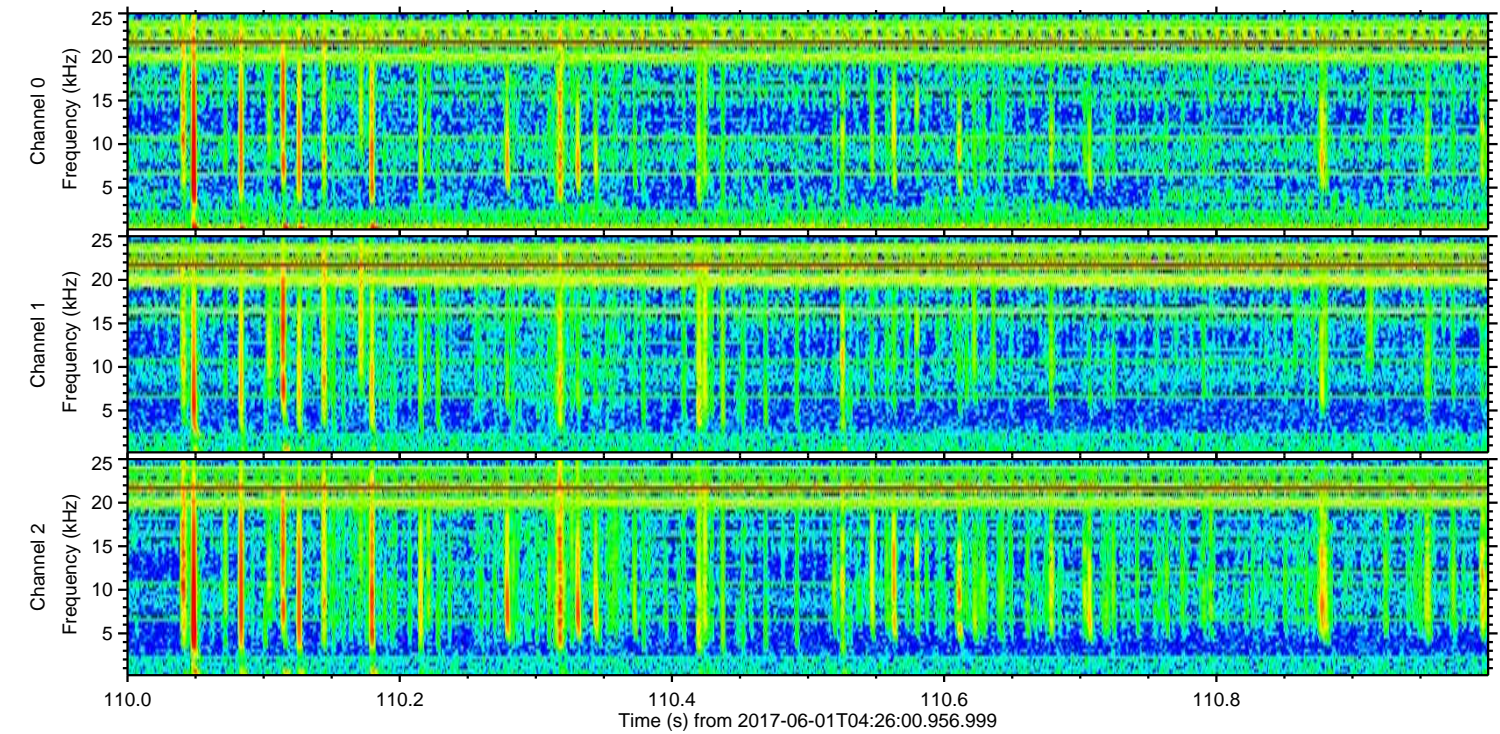
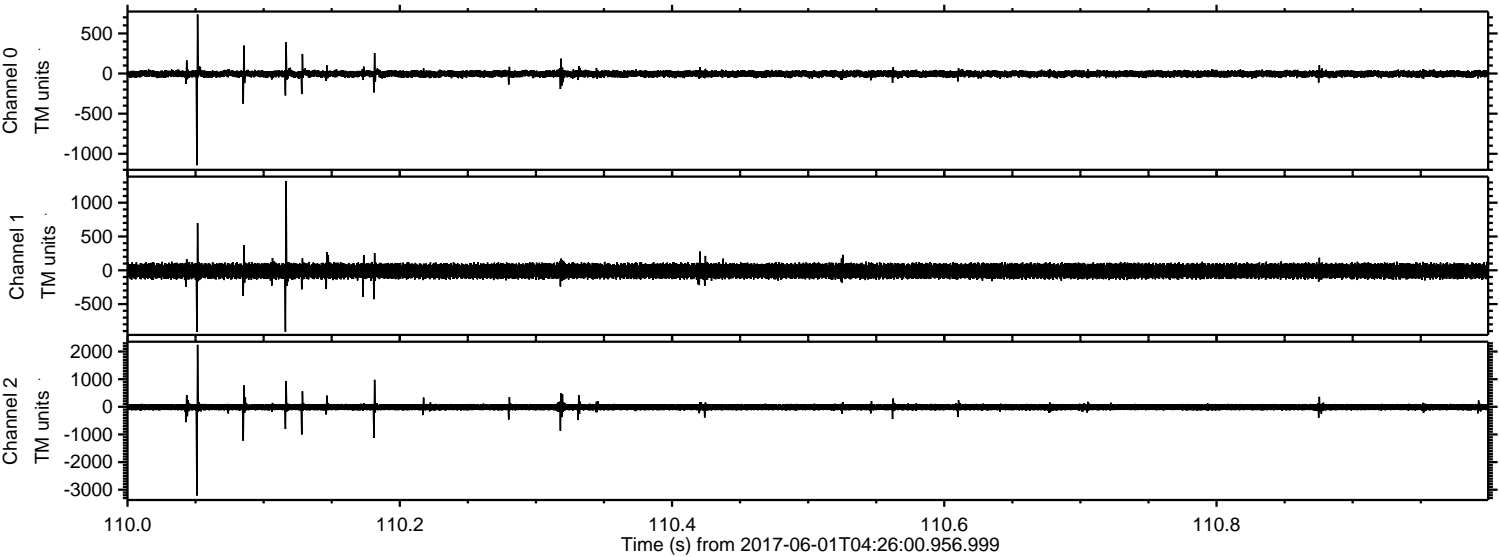

ELMAVAN 3D WAVEFORMS (Measured data sampled at 50 kHz) 51000 packets of 144 samples from 2017-06-01T04:26:00.956.999. Part 130/147

Processed Thu Jun 1 06:33:49 2017 by ELM ver.2012-10-06 from 001__elm20170601_042559__dat00.bin

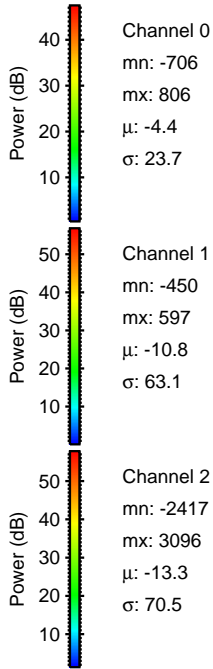
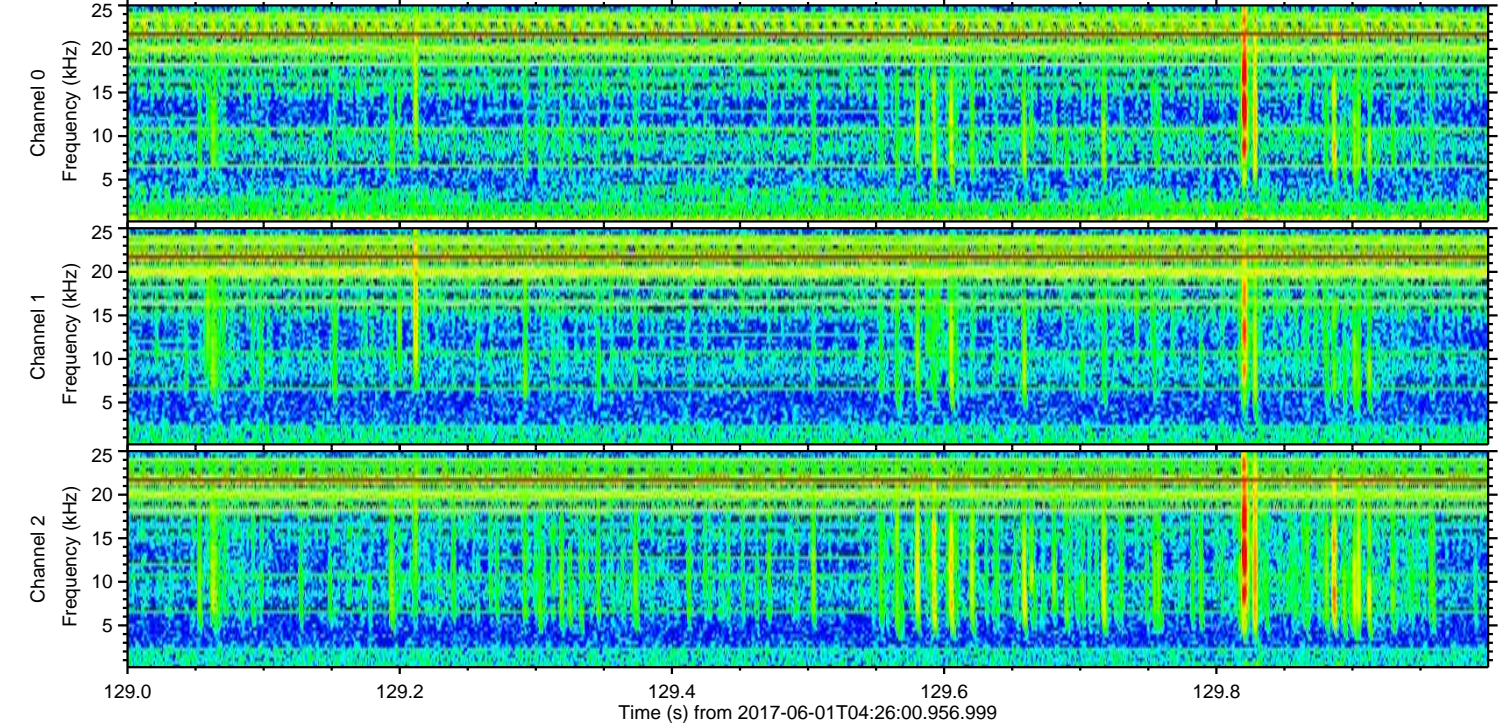
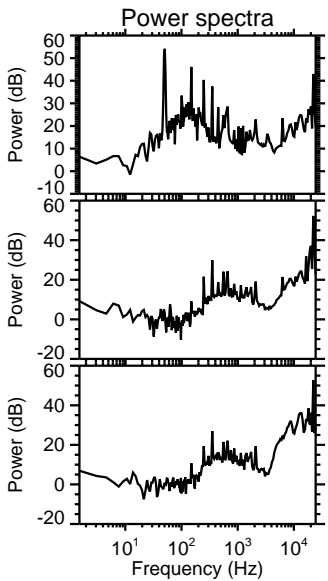
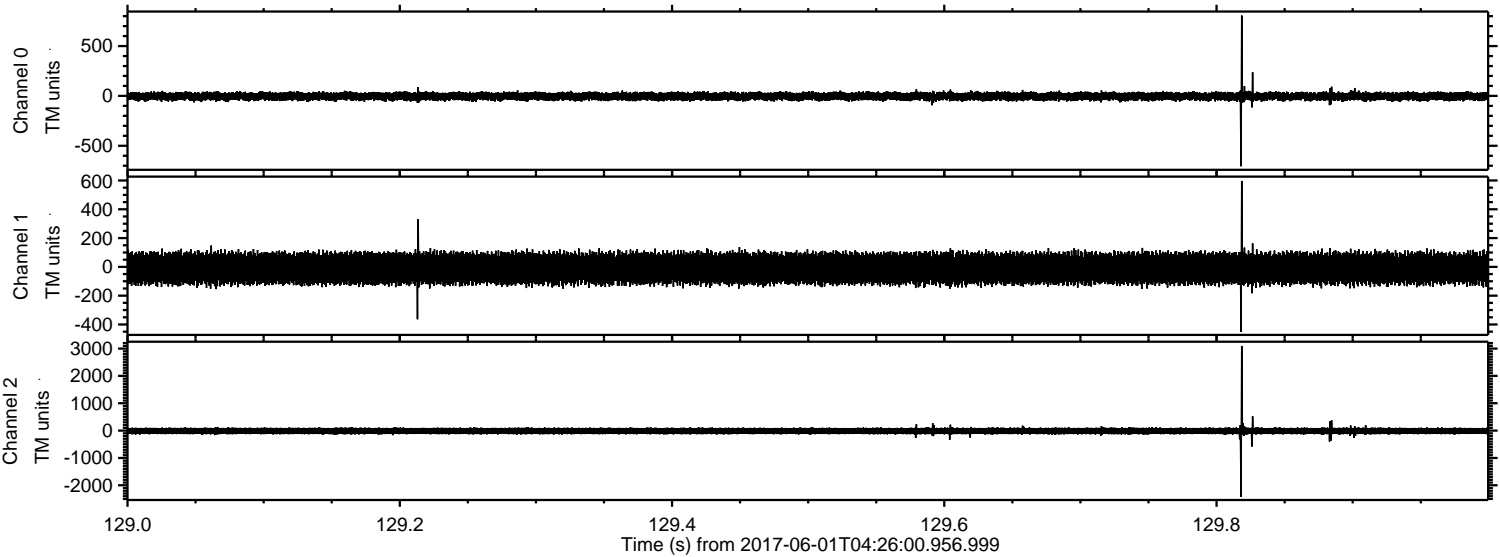

Processed Thu Jun 1 06:33:49 2017 by ELM ver.2012-10-06 from 001__elm20170601_042559__dat00.bin

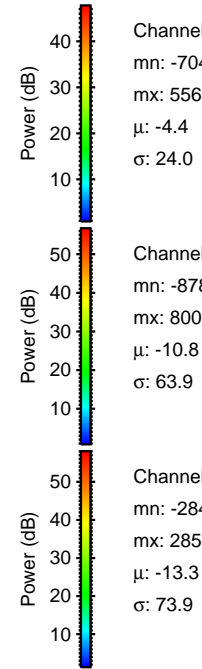
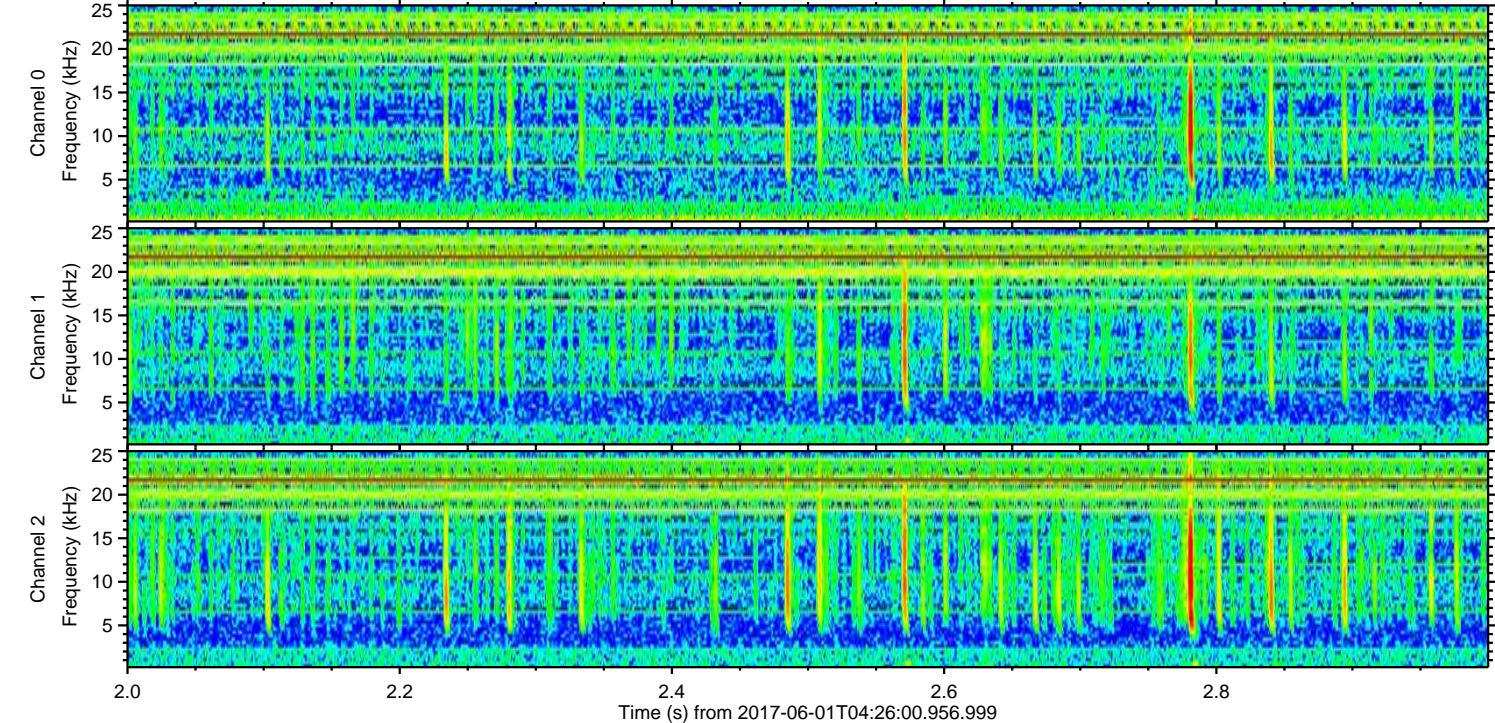
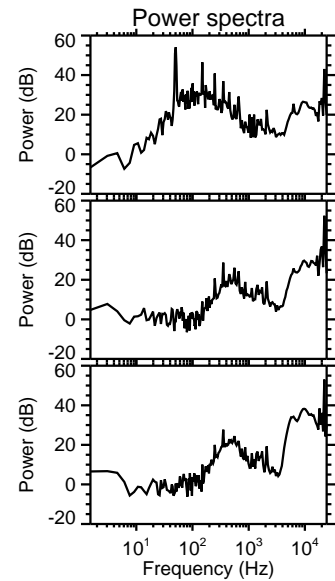
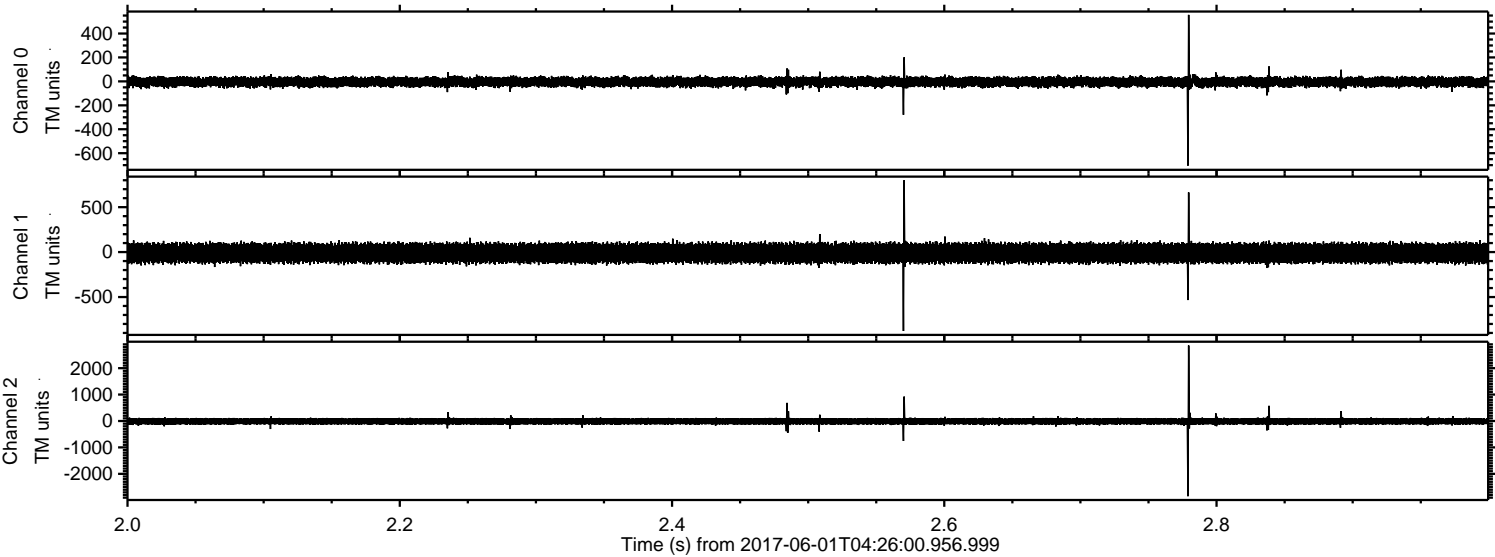

Channel 0
mn: -704
mx: 556
 μ : -4.4
 σ : 24.0

Channel 1
mn: -878
mx: 800
 μ : -10.8
 σ : 63.9

Channel 2
mn: -2847
mx: 2857
 μ : -13.3
 σ : 73.9

ELMAVAN 3D WAVEFORMS (Measured data sampled at 50 kHz) 51000 packets of 144 samples from 2017-06-01T04:26:00.956.999. Part 37/147

Processed Thu Jun 1 06:33:50 2017 by ELM ver.2012-10-06 from 001__elm20170601_042559__dat00.bin

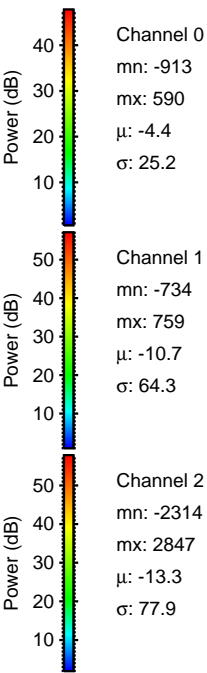
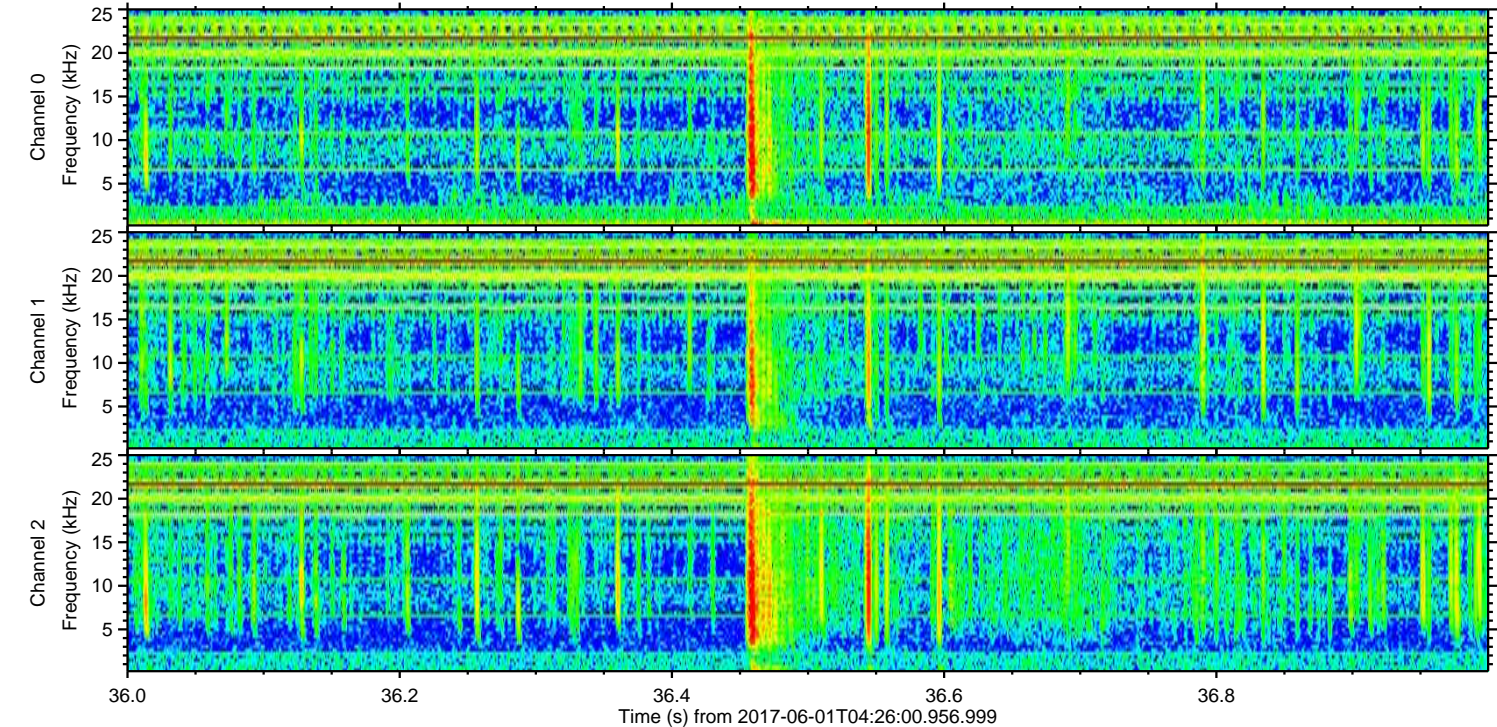
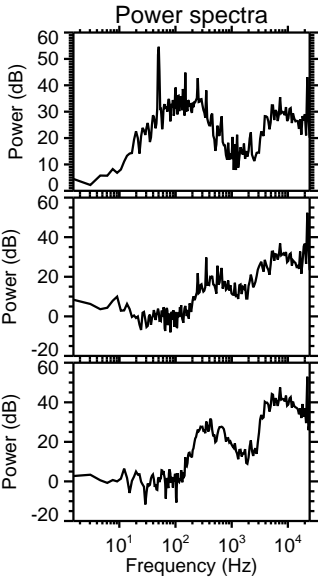
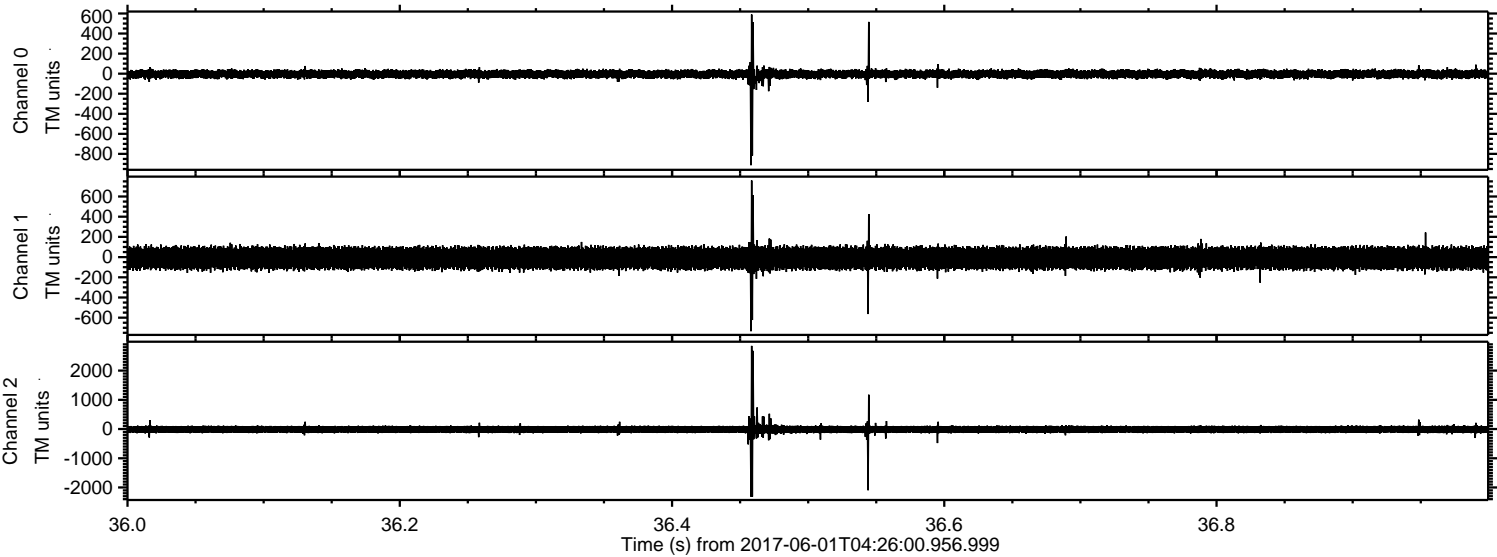

ELMAVAN 3D WAVEFORMS (Measured data sampled at 50 kHz) 51000 packets of 144 samples from 2017-06-01T04:26:00.956.999. Part 76/147

Processed Thu Jun 1 06:33:51 2017 by ELM ver.2012-10-06 from 001__elm20170601_042559__dat00.bin

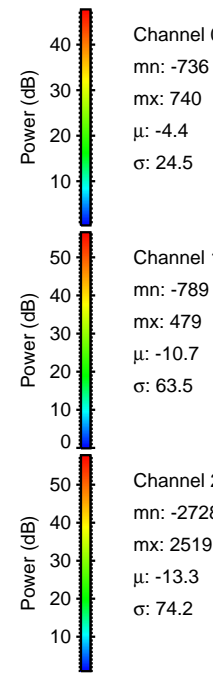
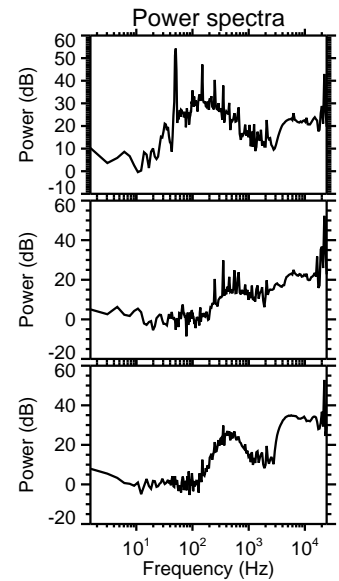
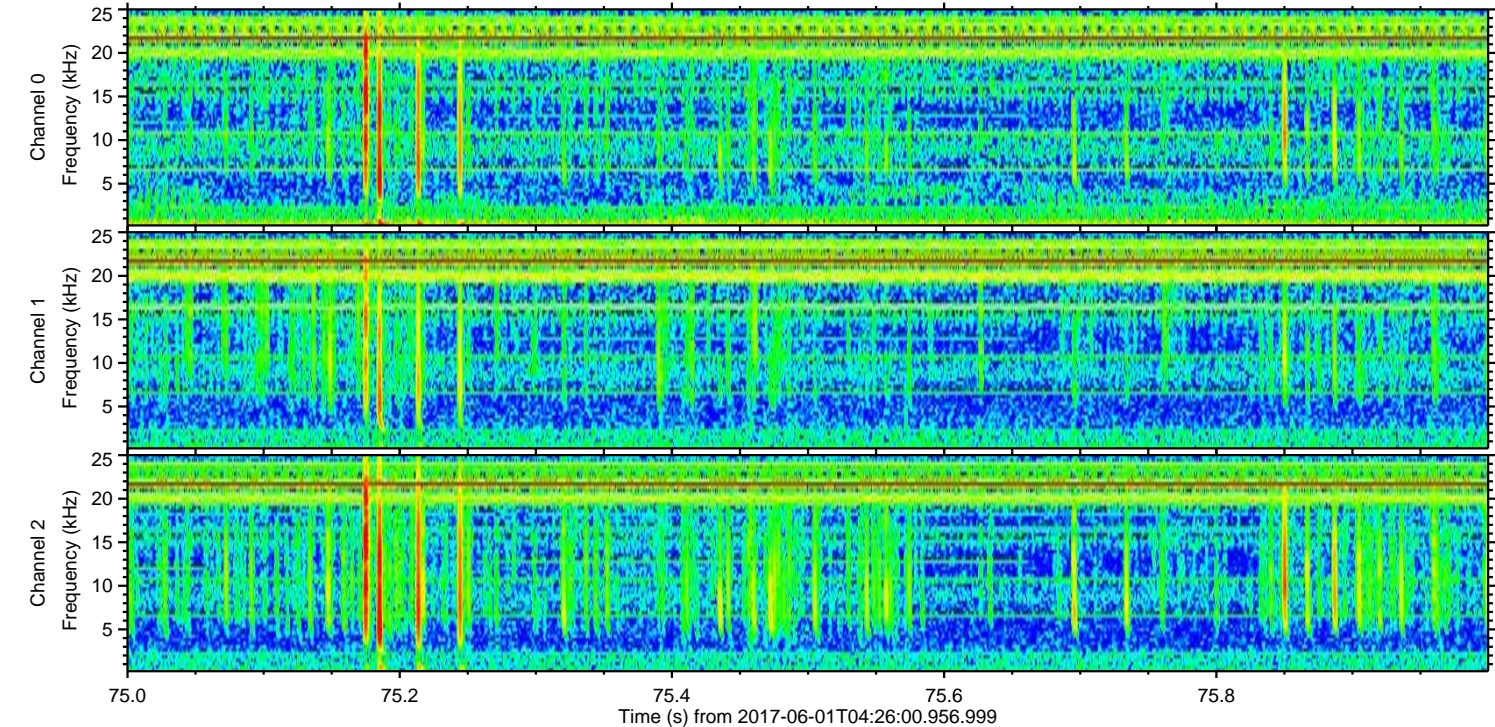
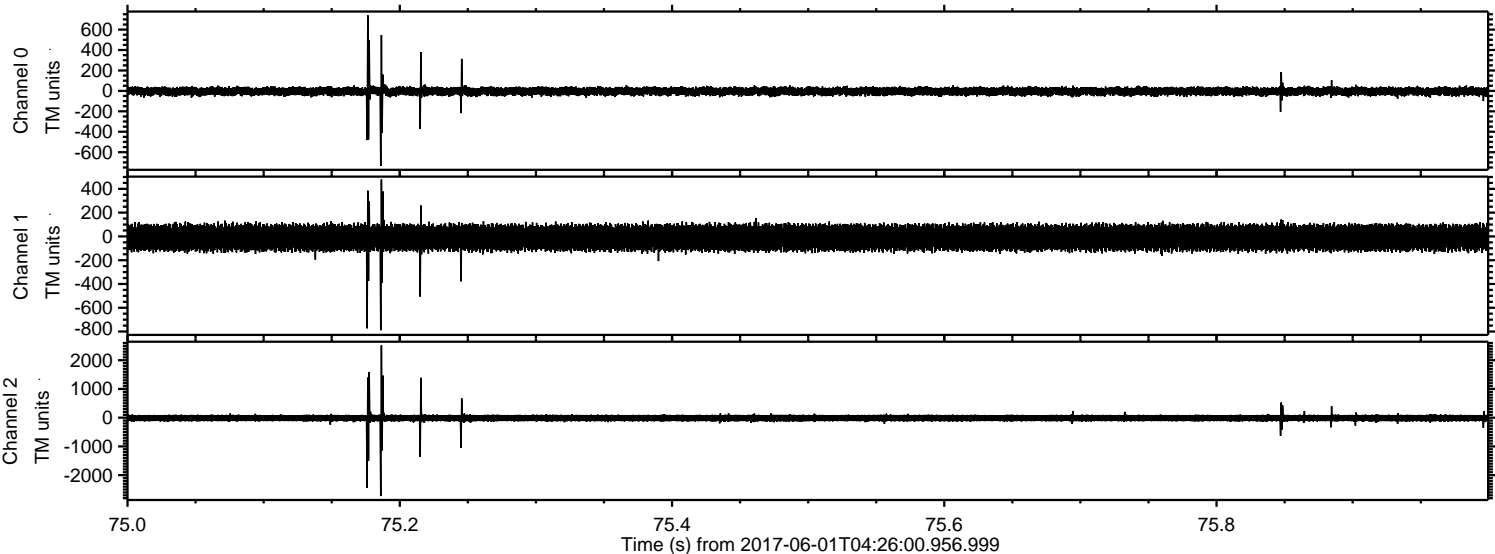

ELMAVAN 3D WAVEFORMS (Measured data sampled at 50 kHz) 51000 packets of 144 samples from 2017-06-01T04:26:00.956.999. Part 116/147

