

ELMAVAN 3D WAVEFORMS (Measured data sampled at 50 kHz) 51000 packets of 144 samples from 2017-05-31T22:25:46.224.000.

Processed Thu Jun 1 00:33:46 2017 by ELM ver.2012-10-06 from 001\_\_elm20170531\_222545\_\_dat00.bin

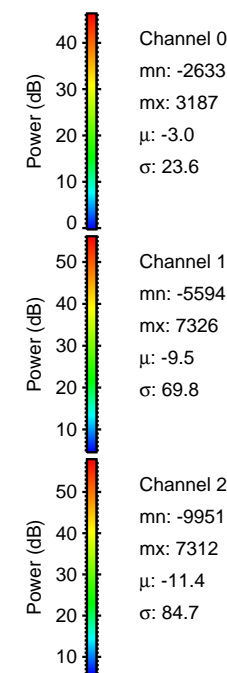

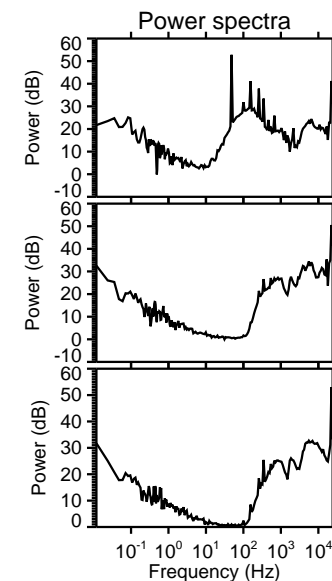
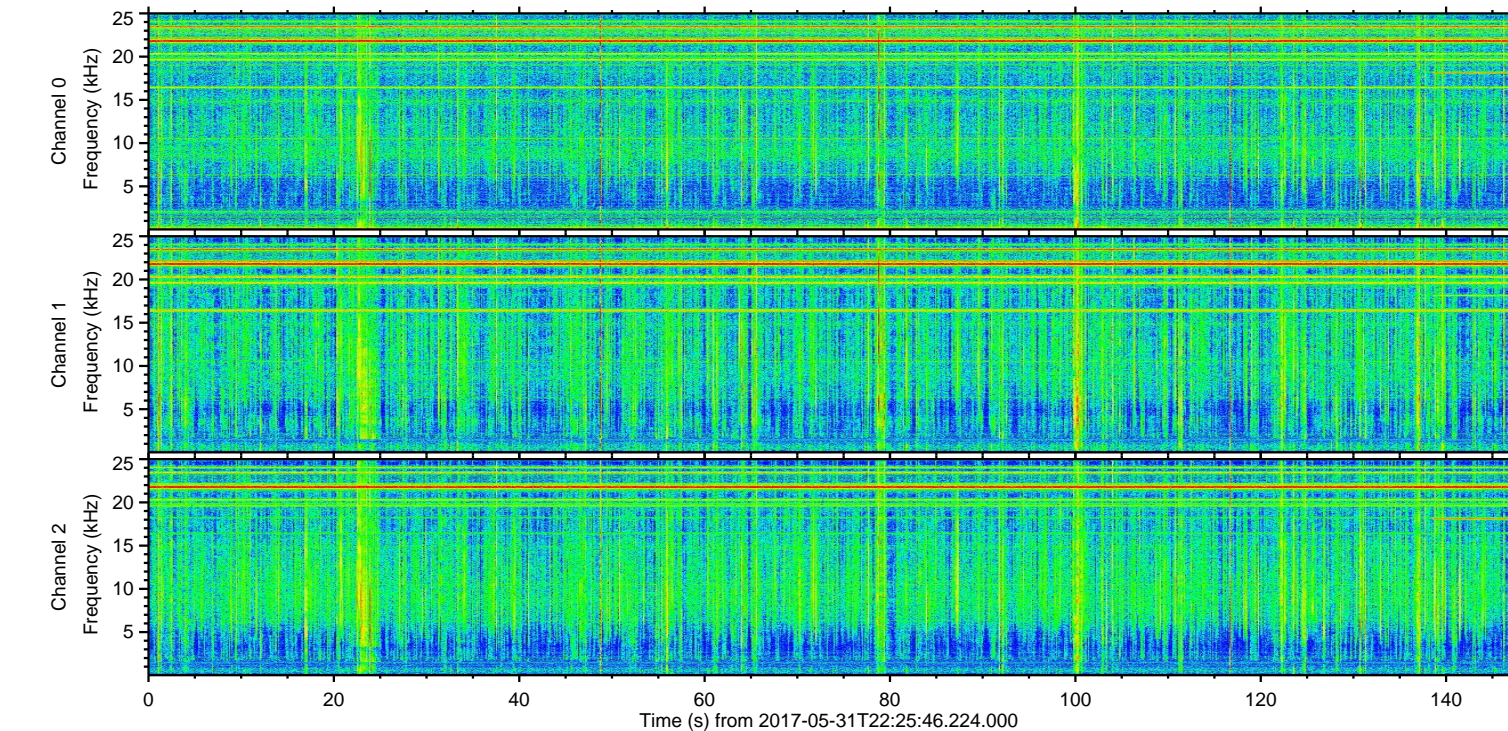
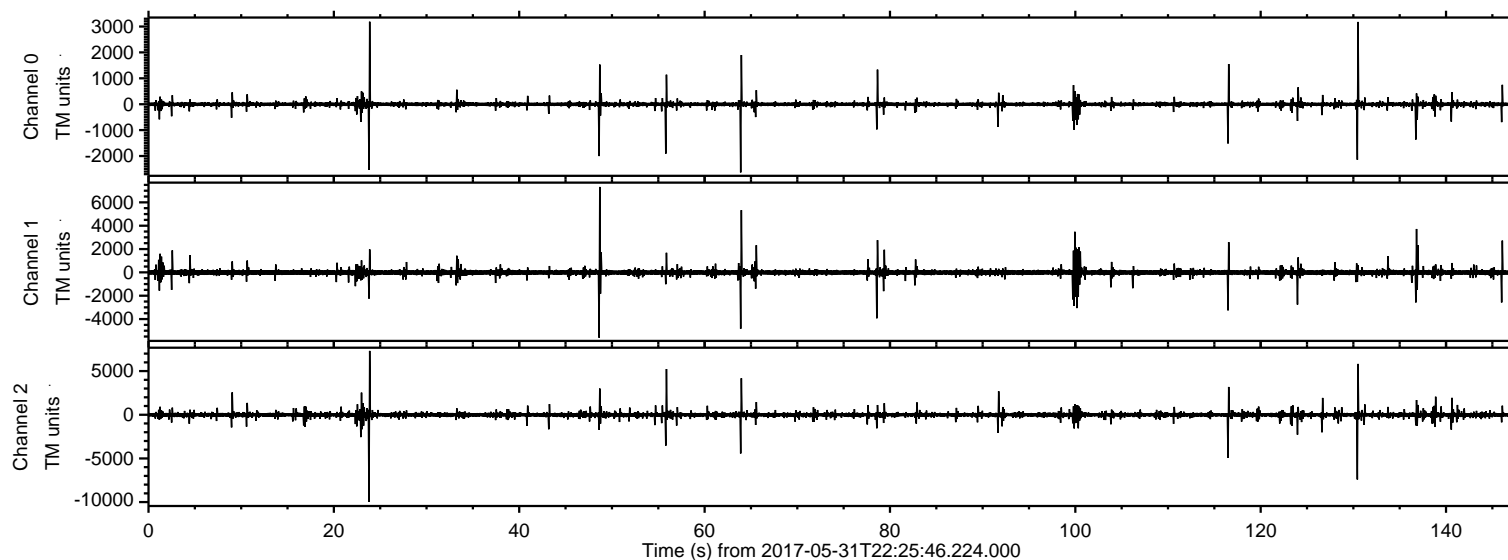

ELMAVAN 3D WAVEFORMS (Measured data sampled at 50 kHz) 51000 packets of 144 samples from 2017-05-31T22:25:46.224.000. Part 24/147

Processed Thu Jun 1 00:33:52 2017 by ELM ver.2012-10-06 from 001\_\_elm20170531\_222545\_\_dat00.bin

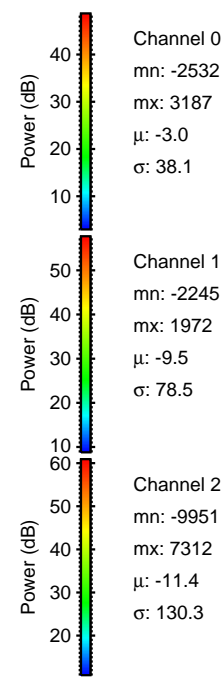
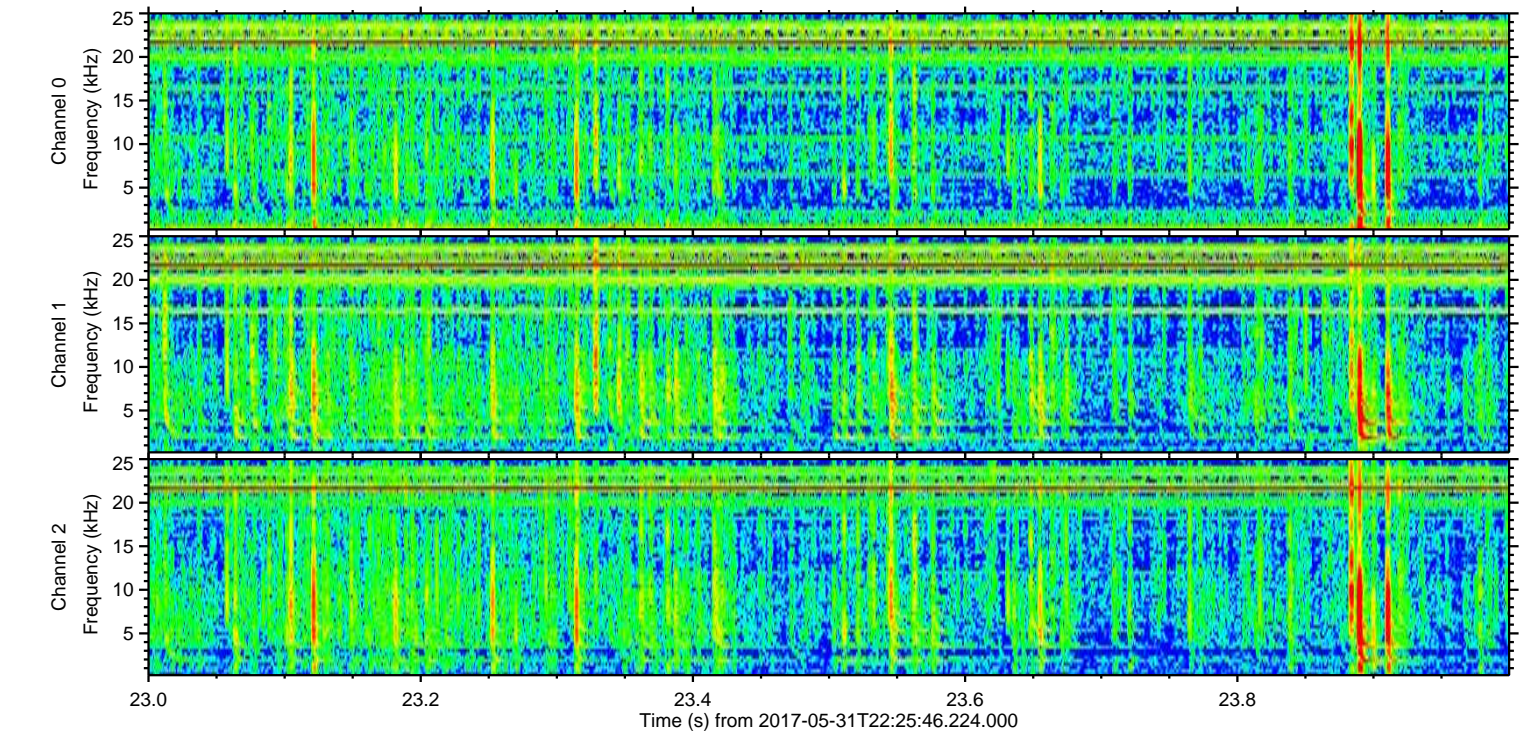
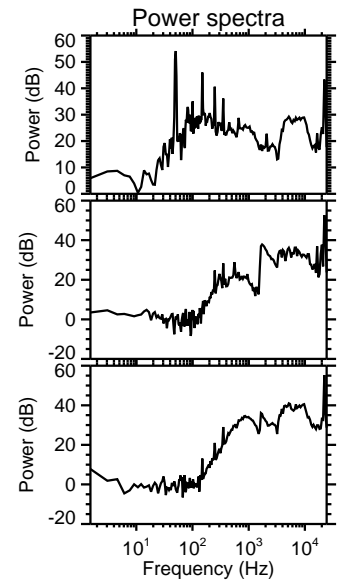
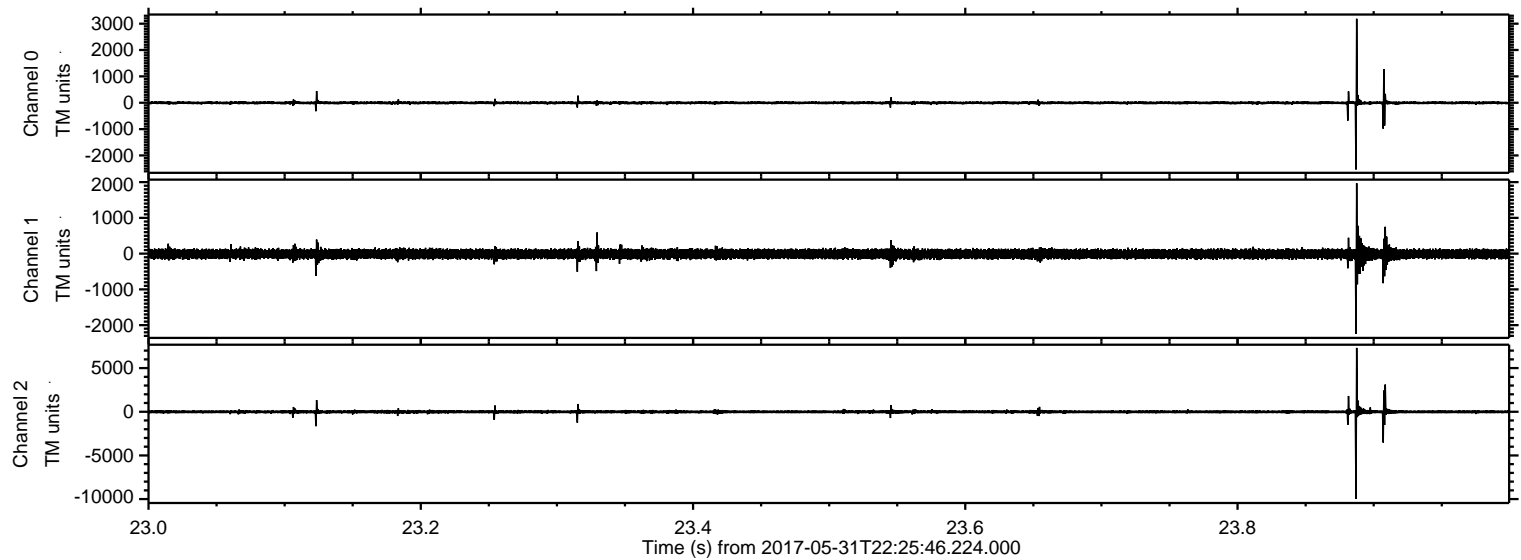



ELMAVAN 3D WAVEFORMS (Measured data sampled at 50 kHz) 51000 packets of 144 samples from 2017-05-31T22:25:46.224.000. Part 131/147

Processed Thu Jun 1 00:33:52 2017 by ELM ver.2012-10-06 from 001\_\_elm20170531\_222545\_\_dat00.bin

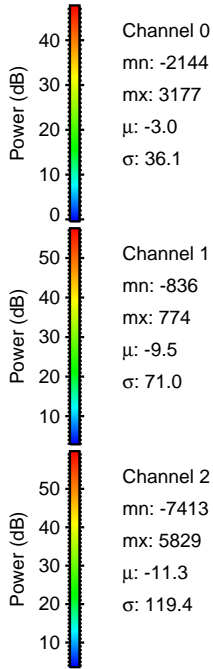
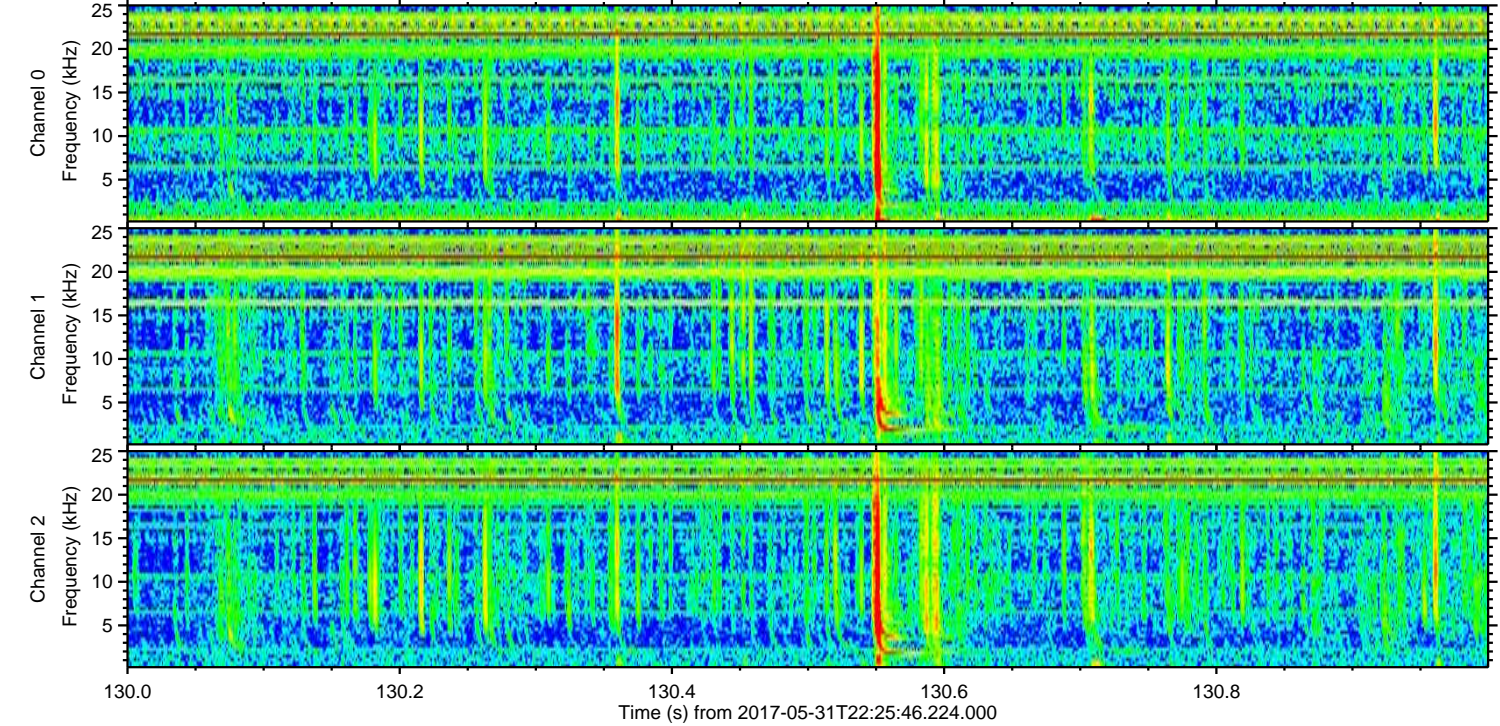
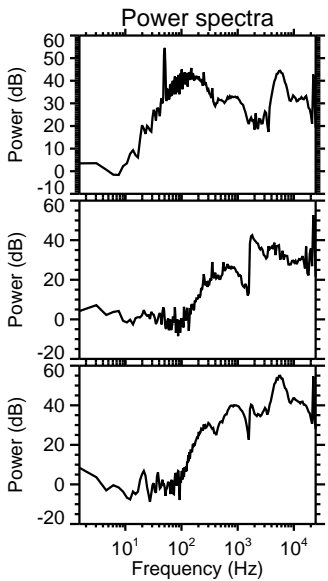
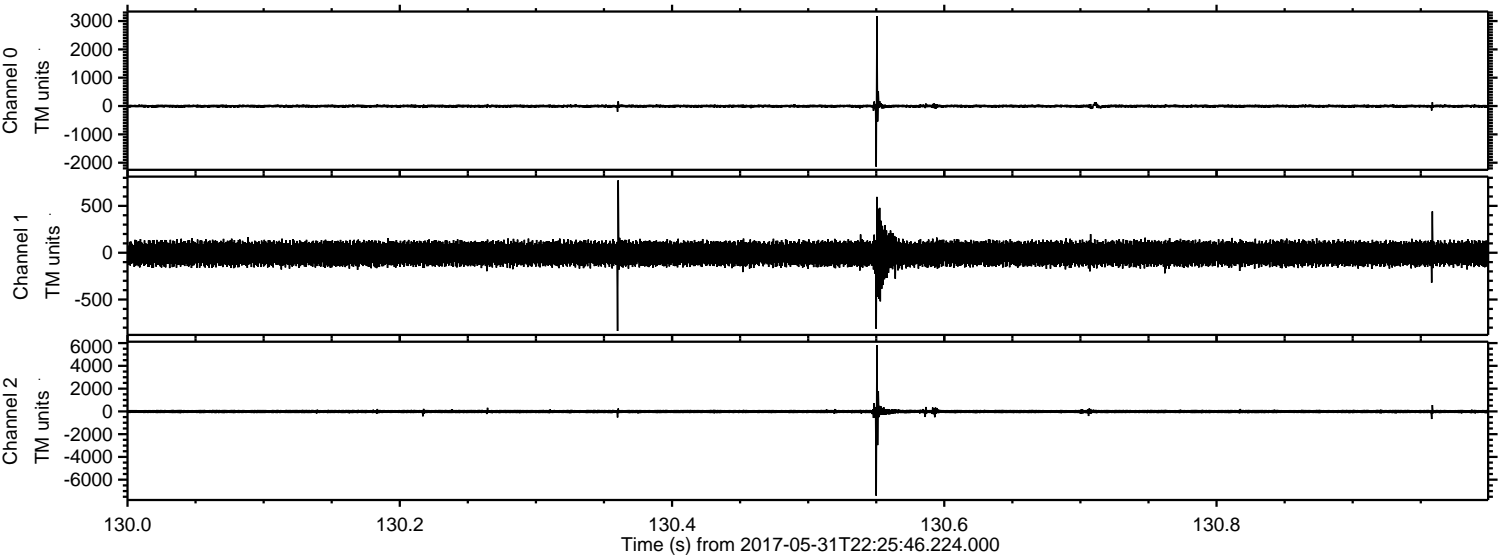



Processed Thu Jun 1 00:33:53 2017 by ELM ver.2012-10-06 from 001\_\_elm20170531\_222545\_\_dat00.bin

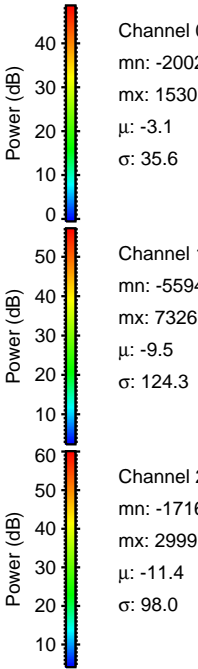
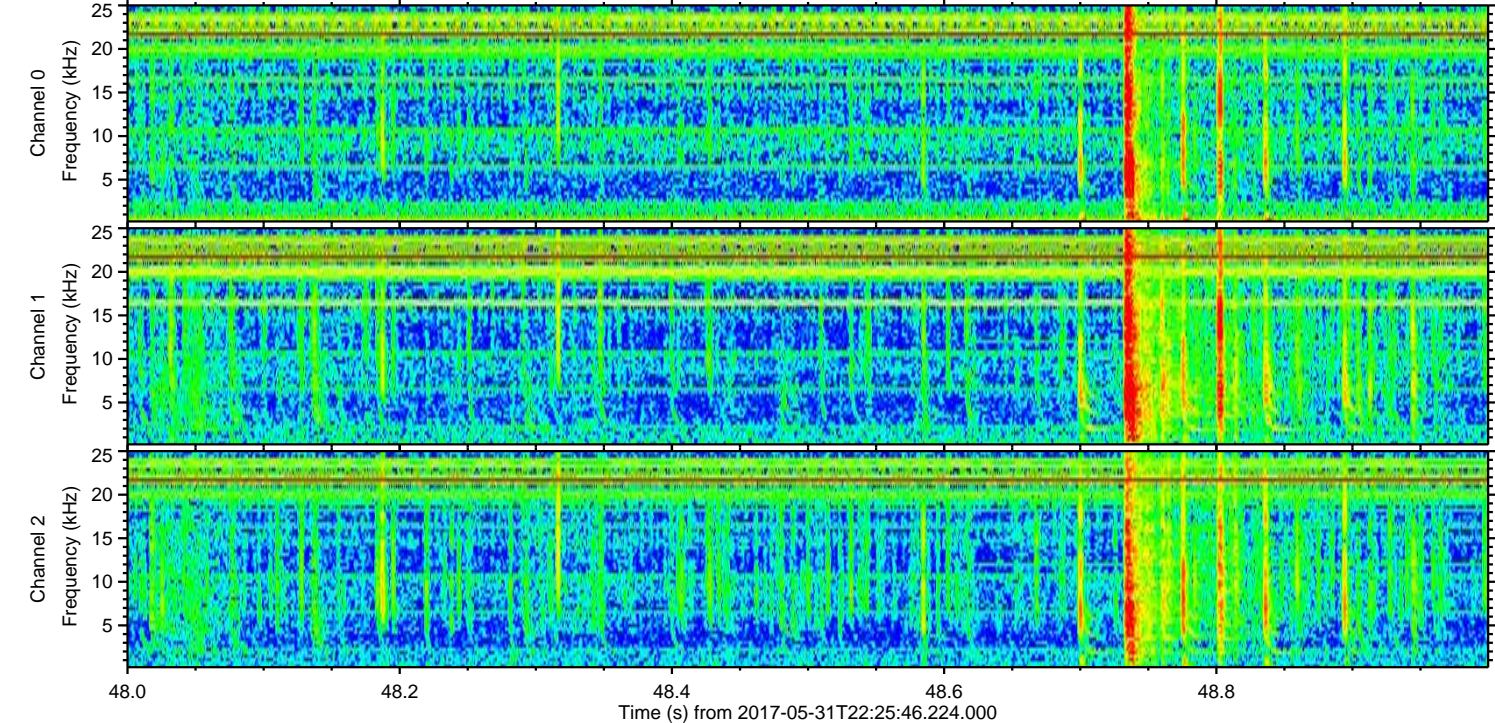
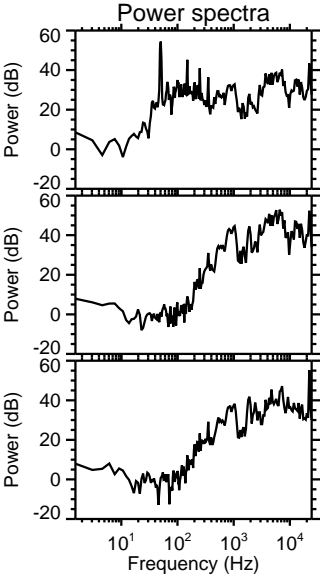
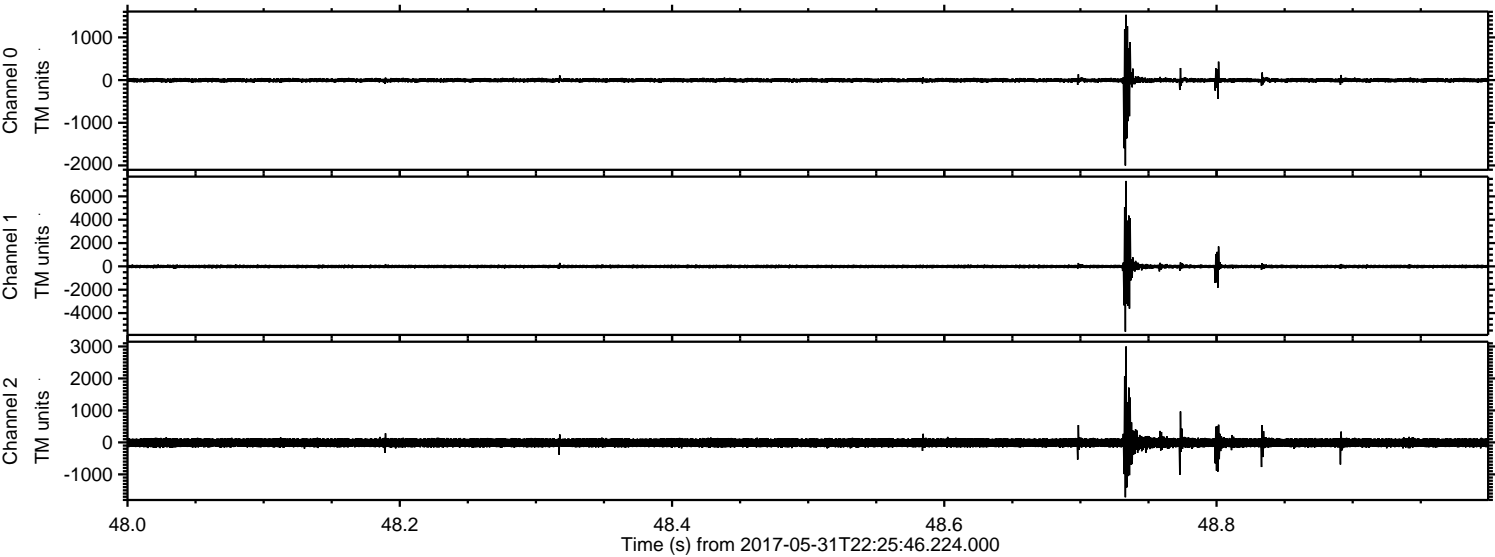

Channel 0  
mn: -2002  
mx: 1530  
 $\mu$ : -3.1  
 $\sigma$ : 35.6

Channel 1  
mn: -5594  
mx: 7326  
 $\mu$ : -9.5  
 $\sigma$ : 124.3

Channel 2  
mn: -1716  
mx: 2999  
 $\mu$ : -11.4  
 $\sigma$ : 98.0



Processed Thu Jun 1 00:33:53 2017 by ELM ver.2012-10-06 from 001\_\_elm20170531\_222545\_\_dat00.bin

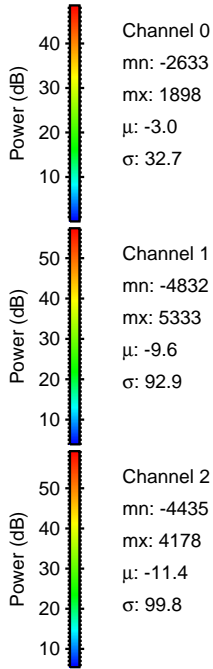
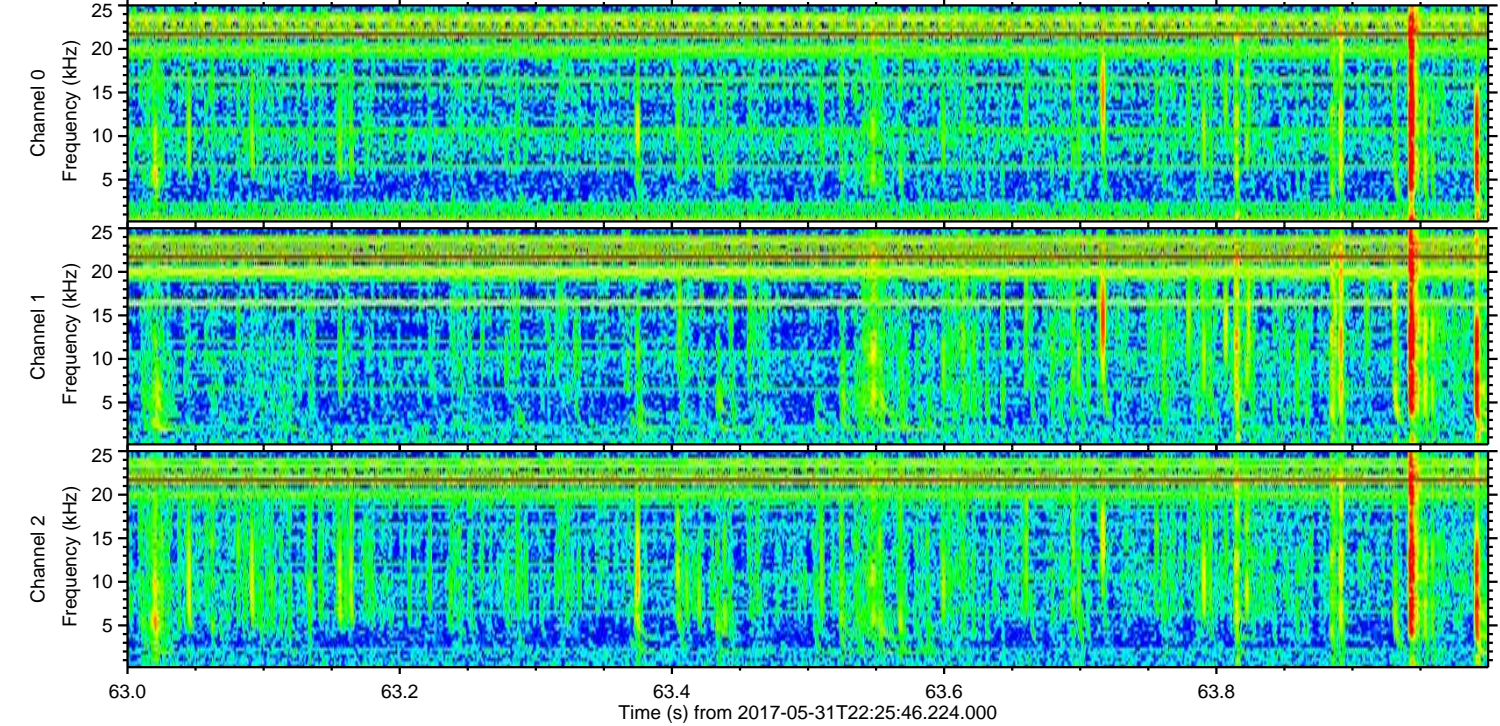
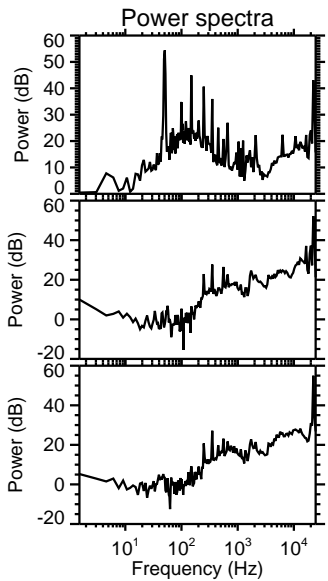
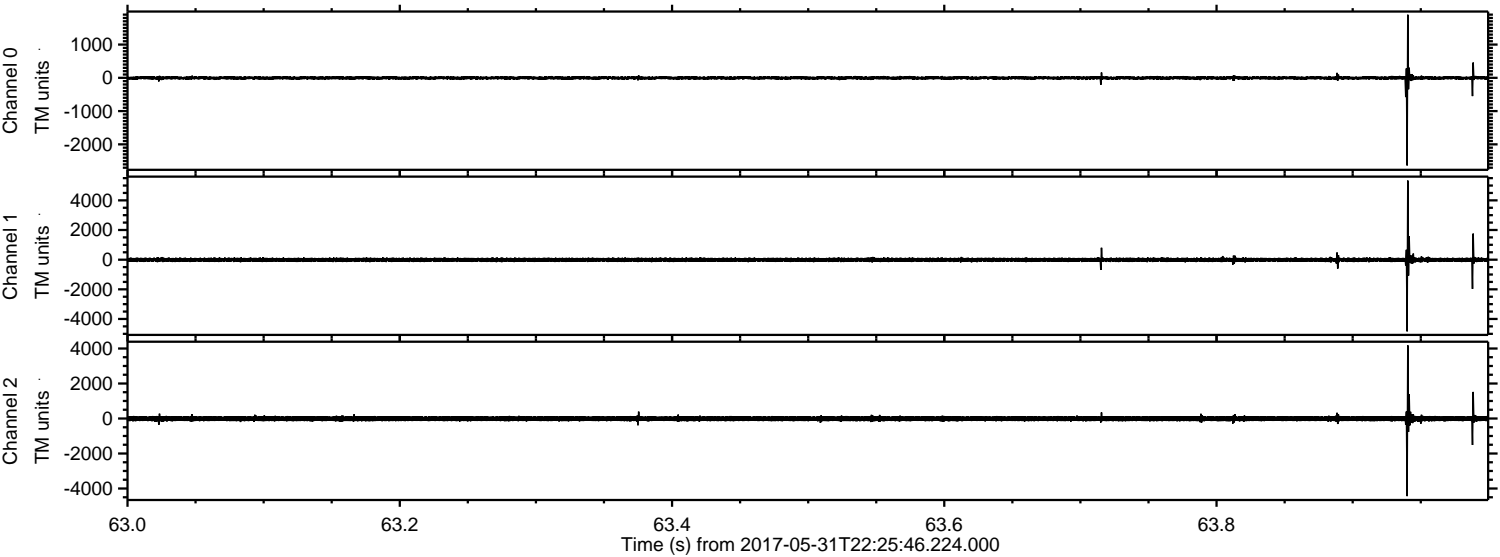

Channel 0  
mn: -2633  
mx: 1898  
 $\mu$ : -3.0  
 $\sigma$ : 32.7

Channel 1  
mn: -4832  
mx: 5333  
 $\mu$ : -9.6  
 $\sigma$ : 92.9

Channel 2  
mn: -4435  
mx: 4178  
 $\mu$ : -11.4  
 $\sigma$ : 99.8



Processed Thu Jun 1 00:33:54 2017 by ELM ver.2012-10-06 from 001\_\_elm20170531\_222545\_\_dat00.bin

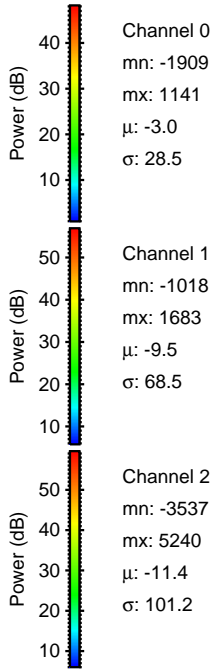
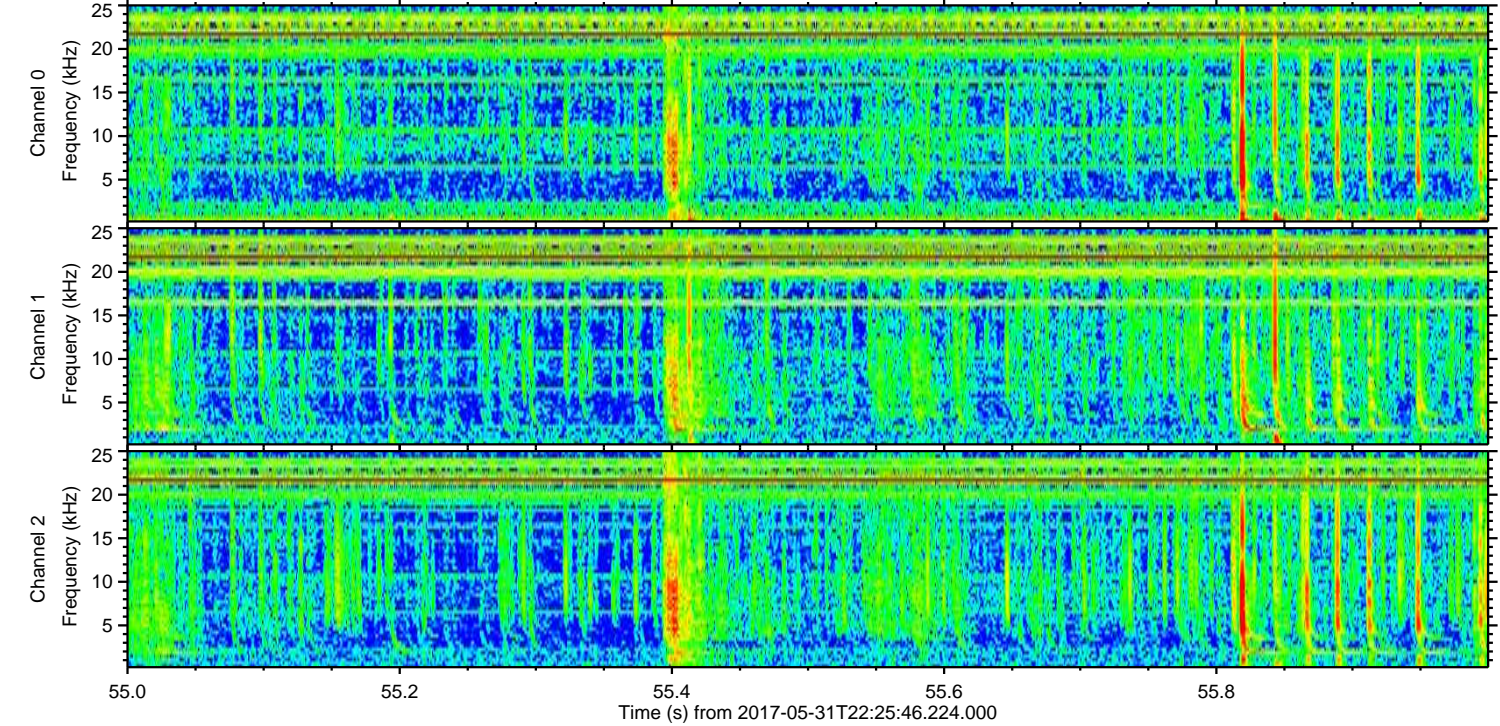
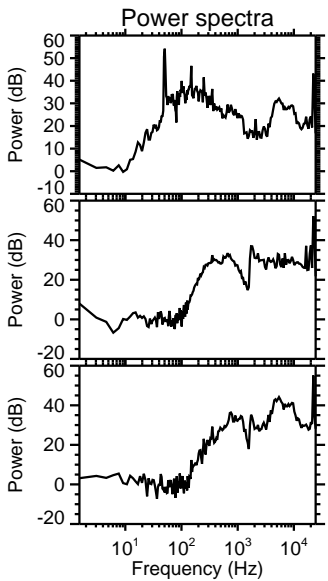
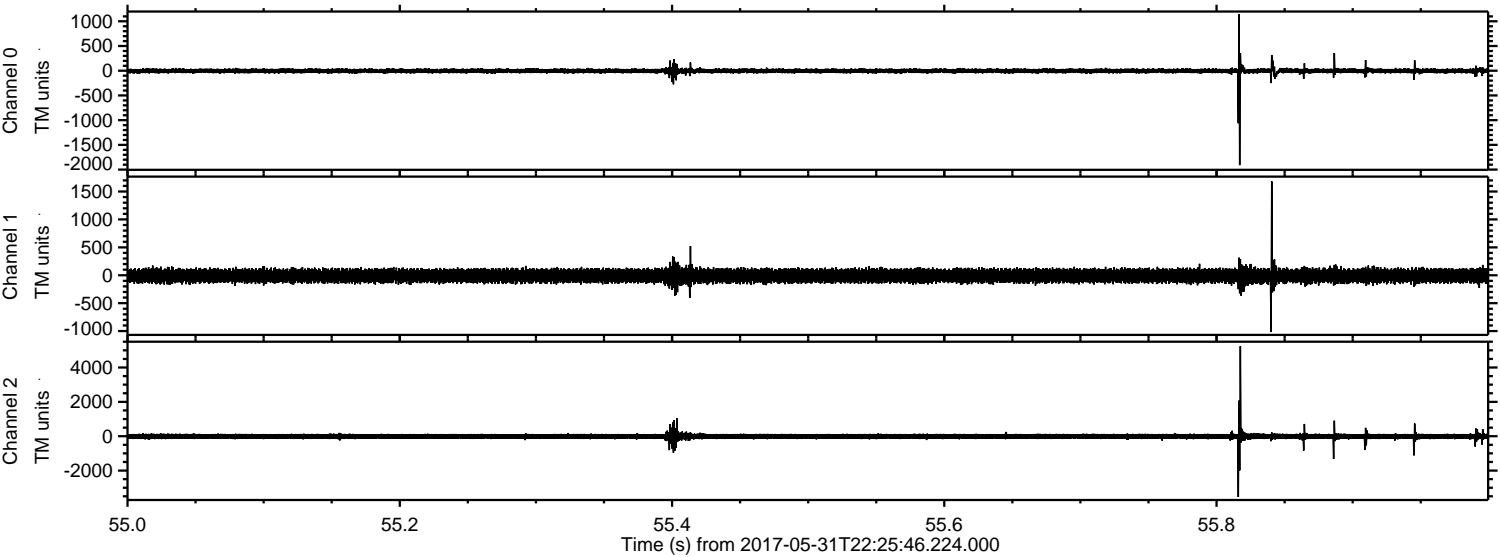



ELMAVAN 3D WAVEFORMS (Measured data sampled at 50 kHz) 51000 packets of 144 samples from 2017-05-31T22:25:46.224.000. Part 117/147

Processed Thu Jun 1 00:33:55 2017 by ELM ver.2012-10-06 from 001\_\_elm20170531\_222545\_\_dat00.bin

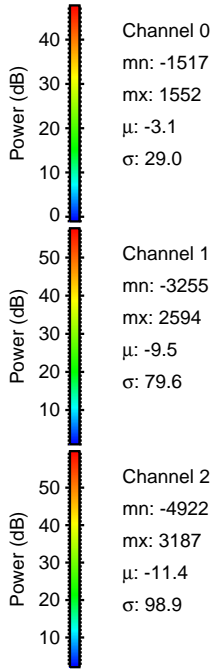
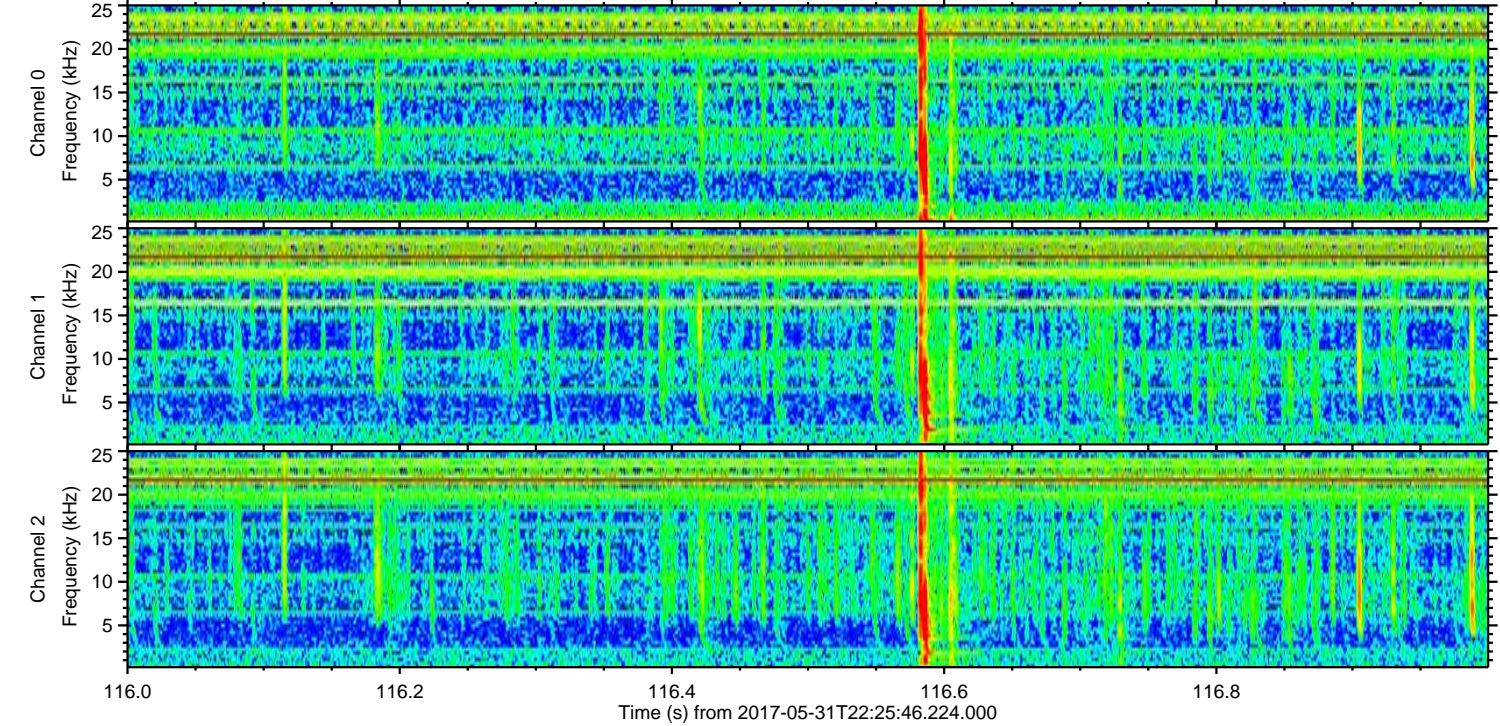
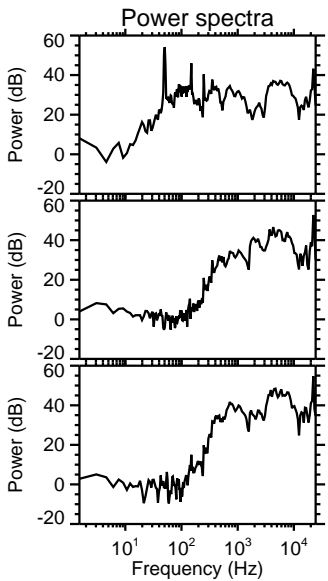
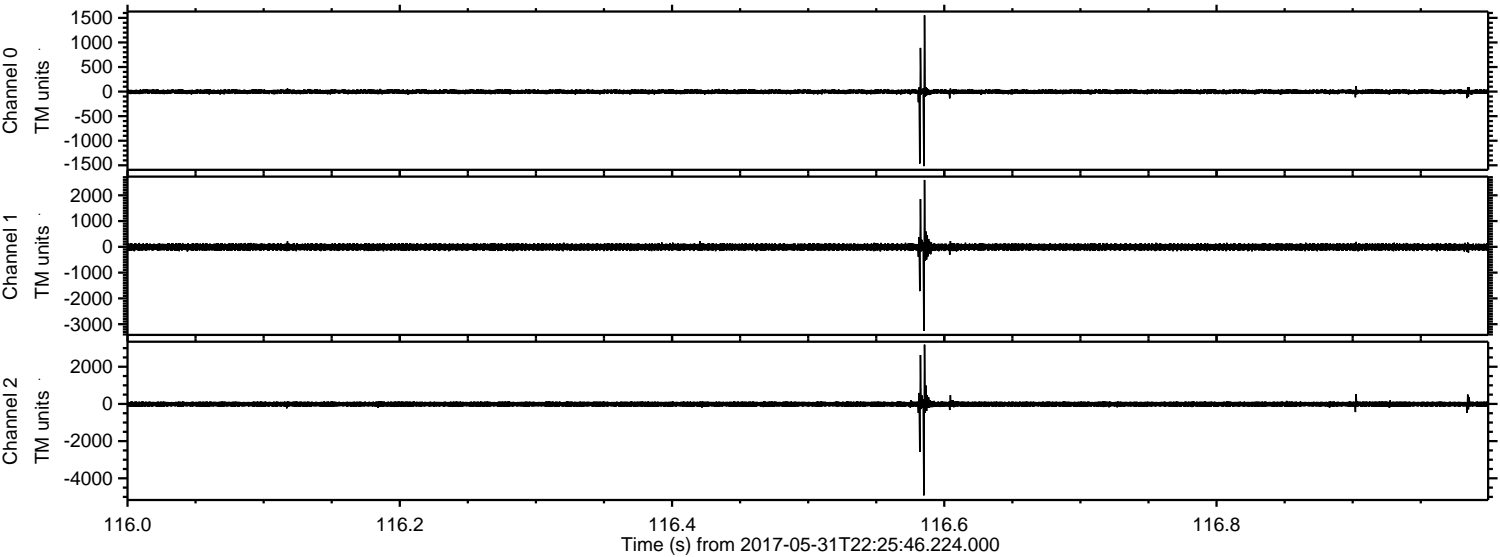

Channel 0  
mn: -1517  
mx: 1552  
 $\mu$ : -3.1  
 $\sigma$ : 29.0

Channel 1  
mn: -3255  
mx: 2594  
 $\mu$ : -9.5  
 $\sigma$ : 79.6

Channel 2  
mn: -4922  
mx: 3187  
 $\mu$ : -11.4  
 $\sigma$ : 98.9



Processed Thu Jun 1 00:33:55 2017 by ELM ver.2012-10-06 from 001\_\_elm20170531\_222545\_\_dat00.bin

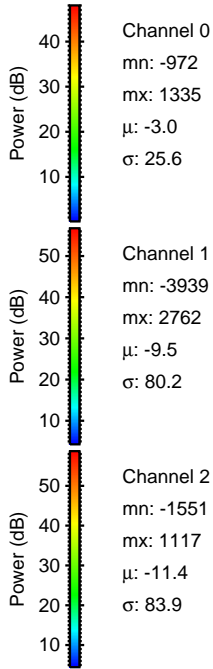
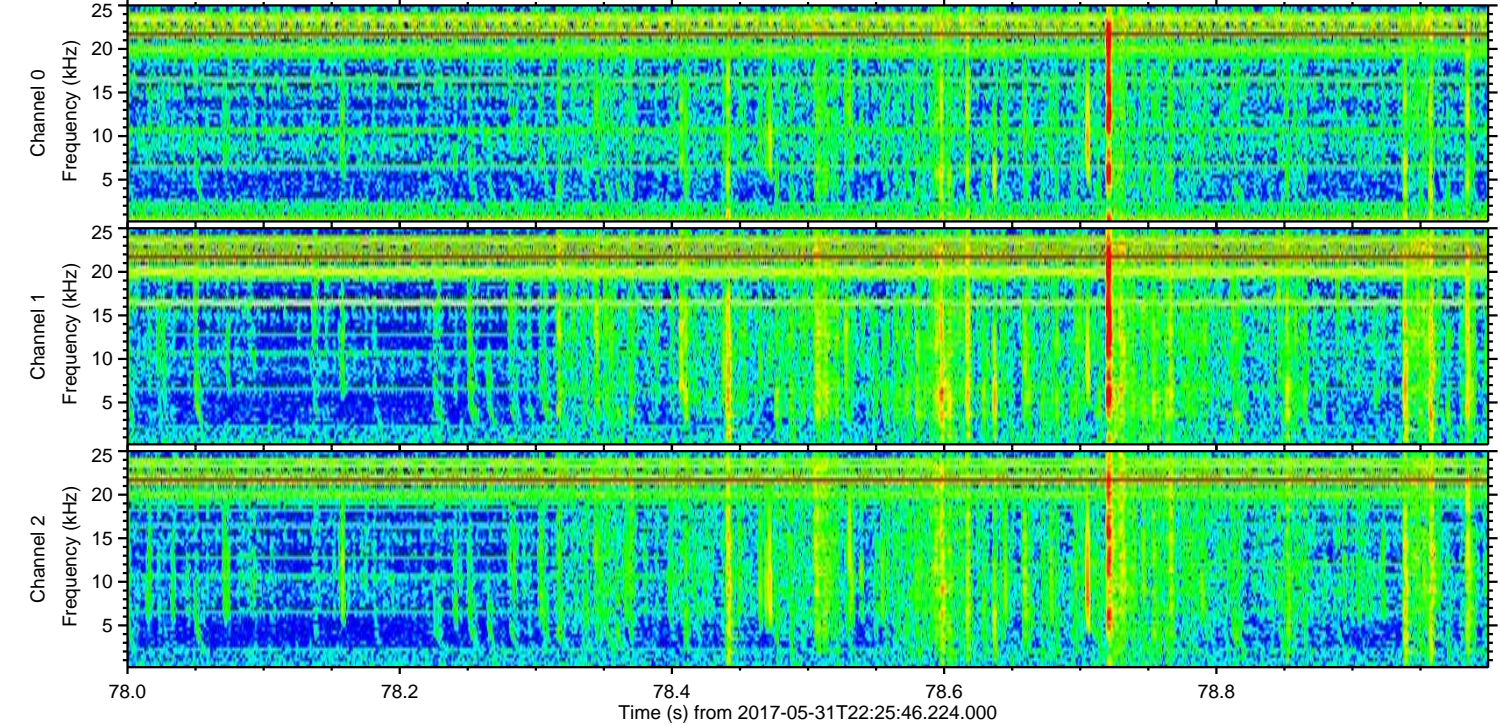
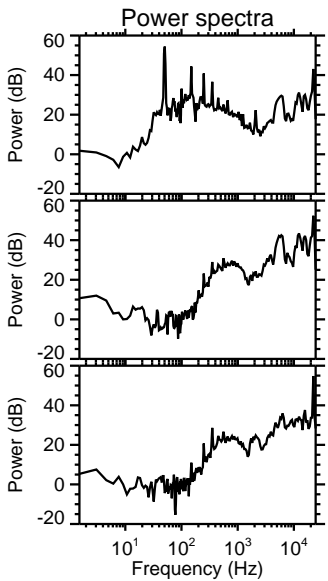
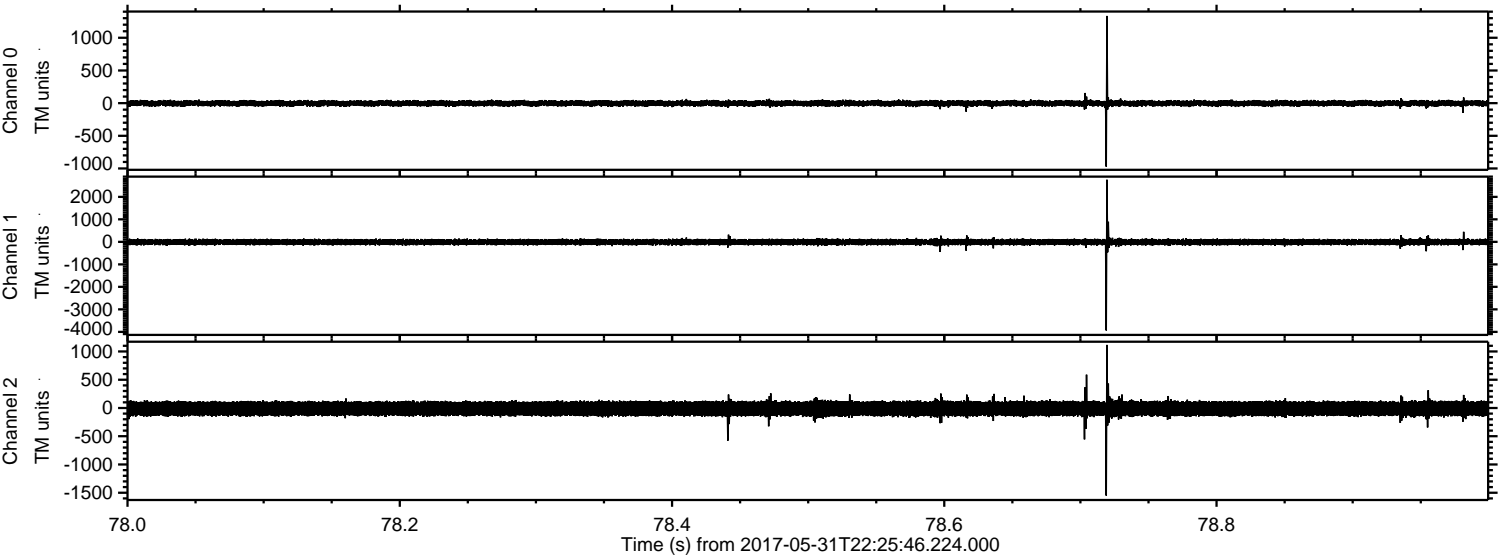



ELMAVAN 3D WAVEFORMS (Measured data sampled at 50 kHz) 51000 packets of 144 samples from 2017-05-31T22:25:46.224.000. Part 137/147

Processed Thu Jun 1 00:33:56 2017 by ELM ver.2012-10-06 from 001\_\_elm20170531\_222545\_\_dat00.bin

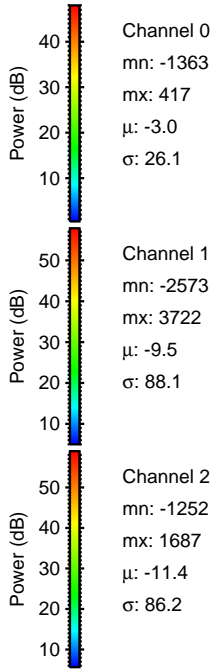
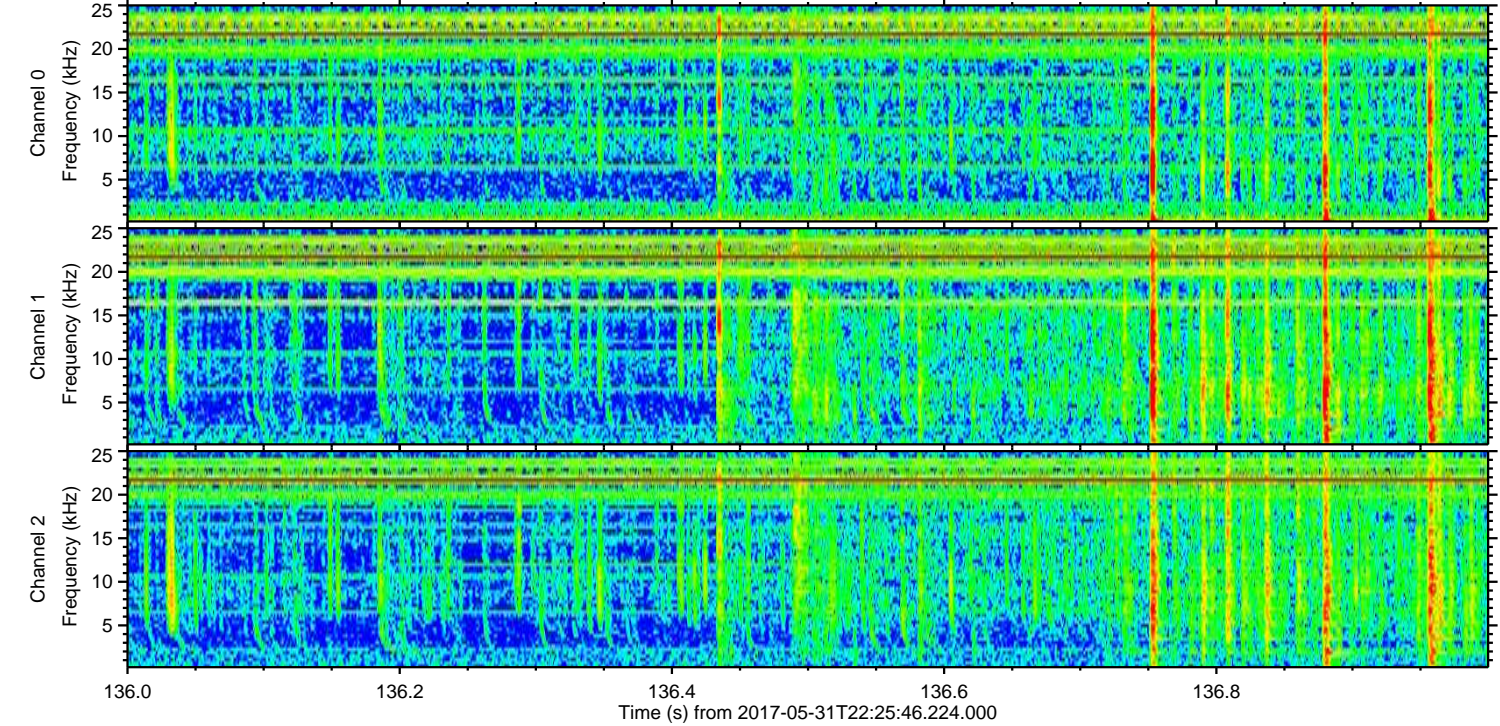
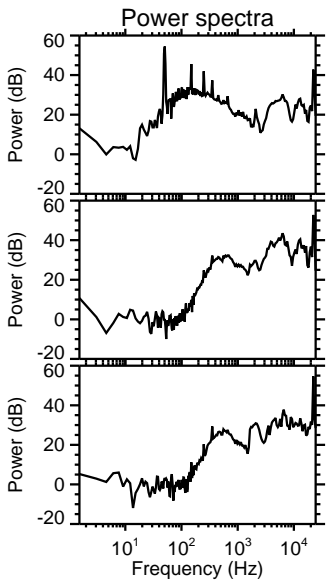
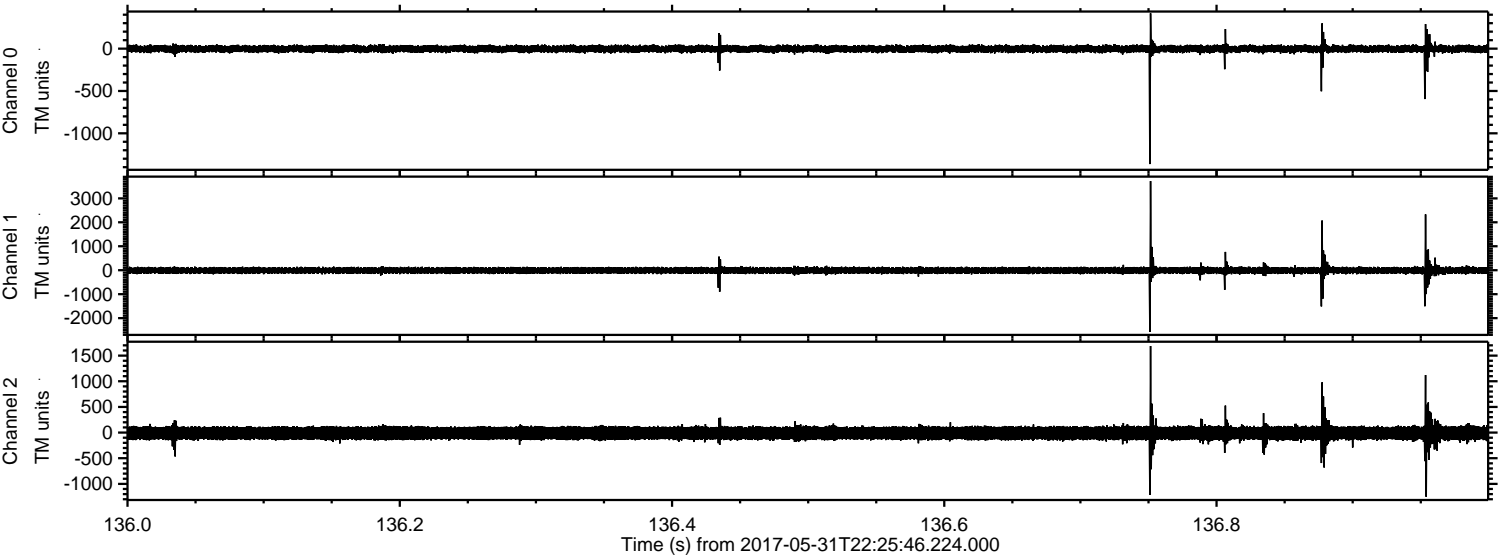



ELMAVAN 3D WAVEFORMS (Measured data sampled at 50 kHz) 51000 packets of 144 samples from 2017-05-31T22:25:46.224.000. Part 100/147

Processed Thu Jun 1 00:33:57 2017 by ELM ver.2012-10-06 from 001\_\_elm20170531\_222545\_\_dat00.bin

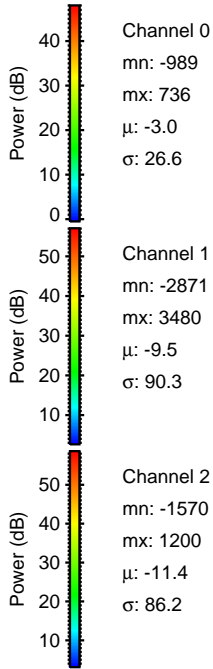
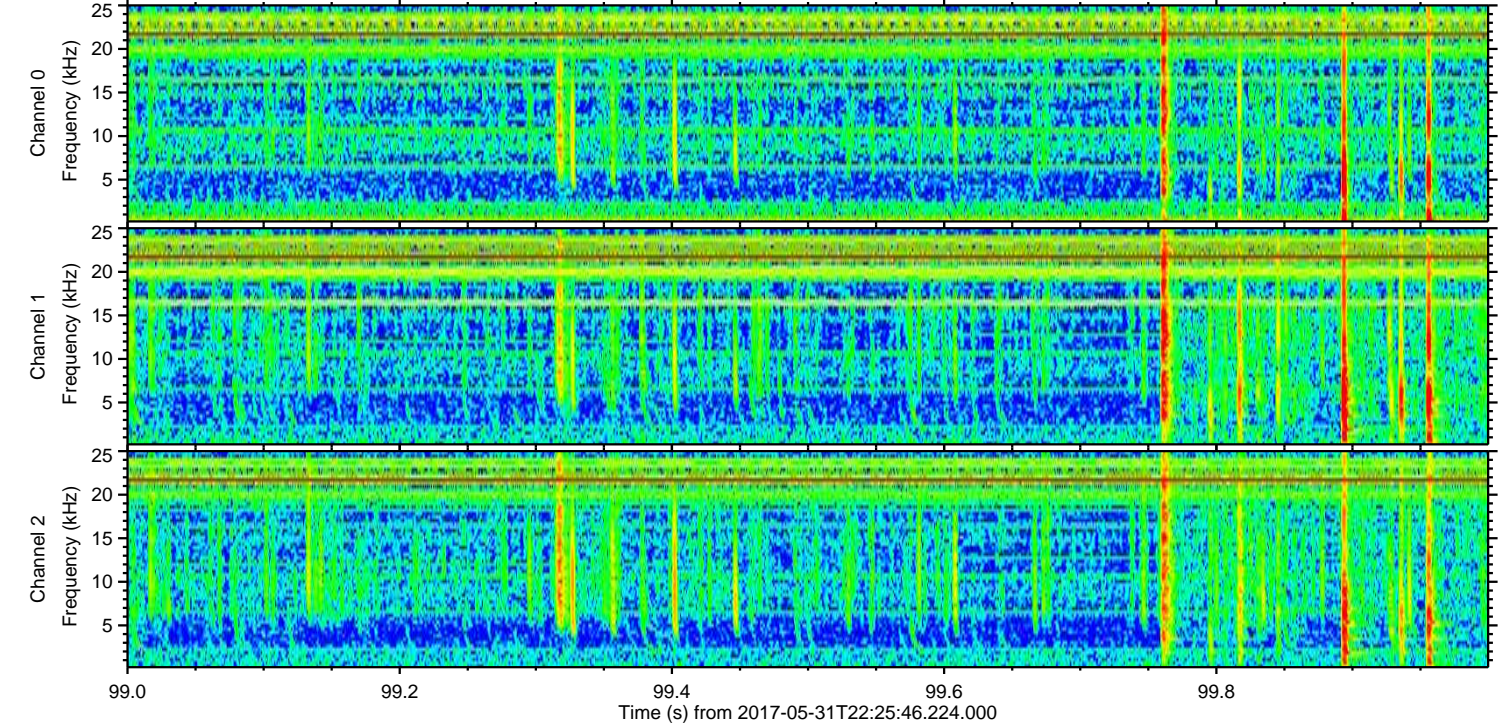
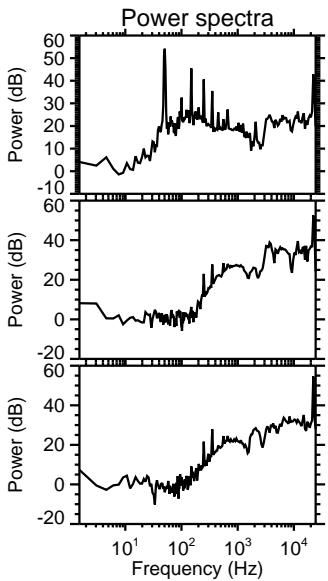
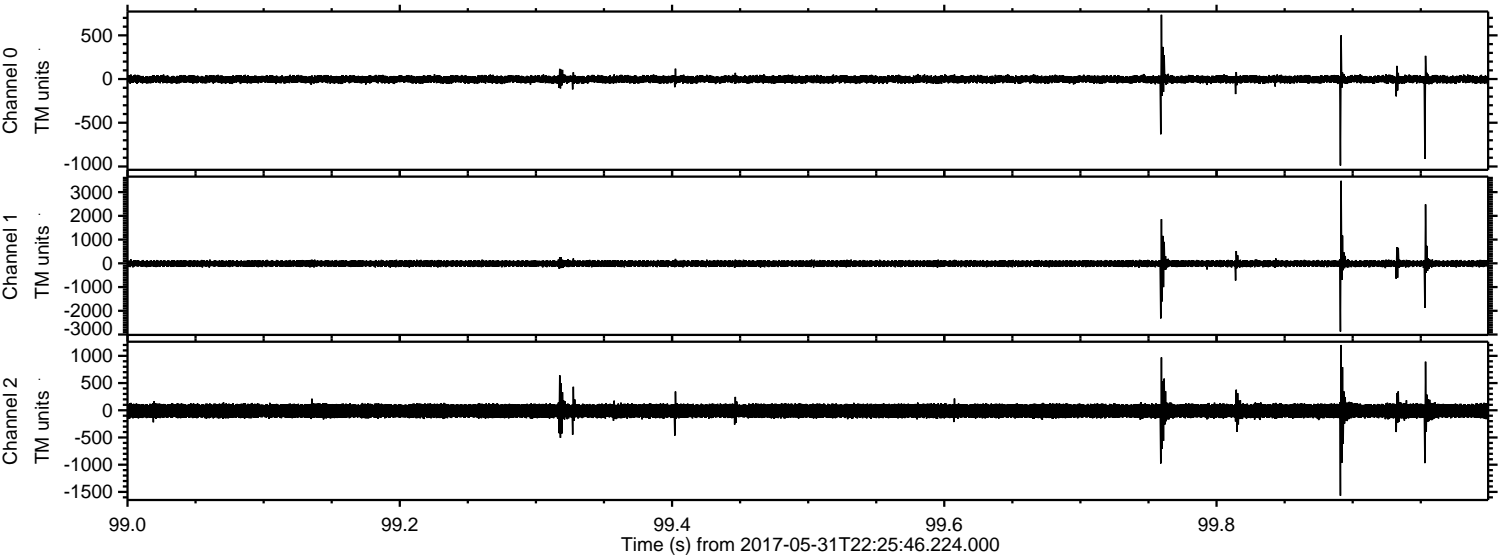



ELMAVAN 3D WAVEFORMS (Measured data sampled at 50 kHz) 51000 packets of 144 samples from 2017-05-31T22:25:46.224.000. Part 116/147

