

ELMAVAN 3D WAVEFORMS (Measured data sampled at 50 kHz) 51000 packets of 144 samples from 2017-05-31T12:10:20.981.999.

Processed Wed May 31 14:17:31 2017 by ELM ver.2012-10-06 from 001__elm20170531_121019__dat00.bin

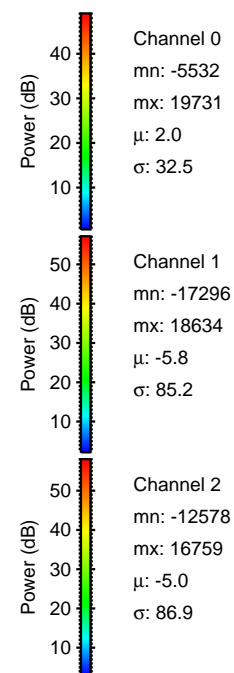
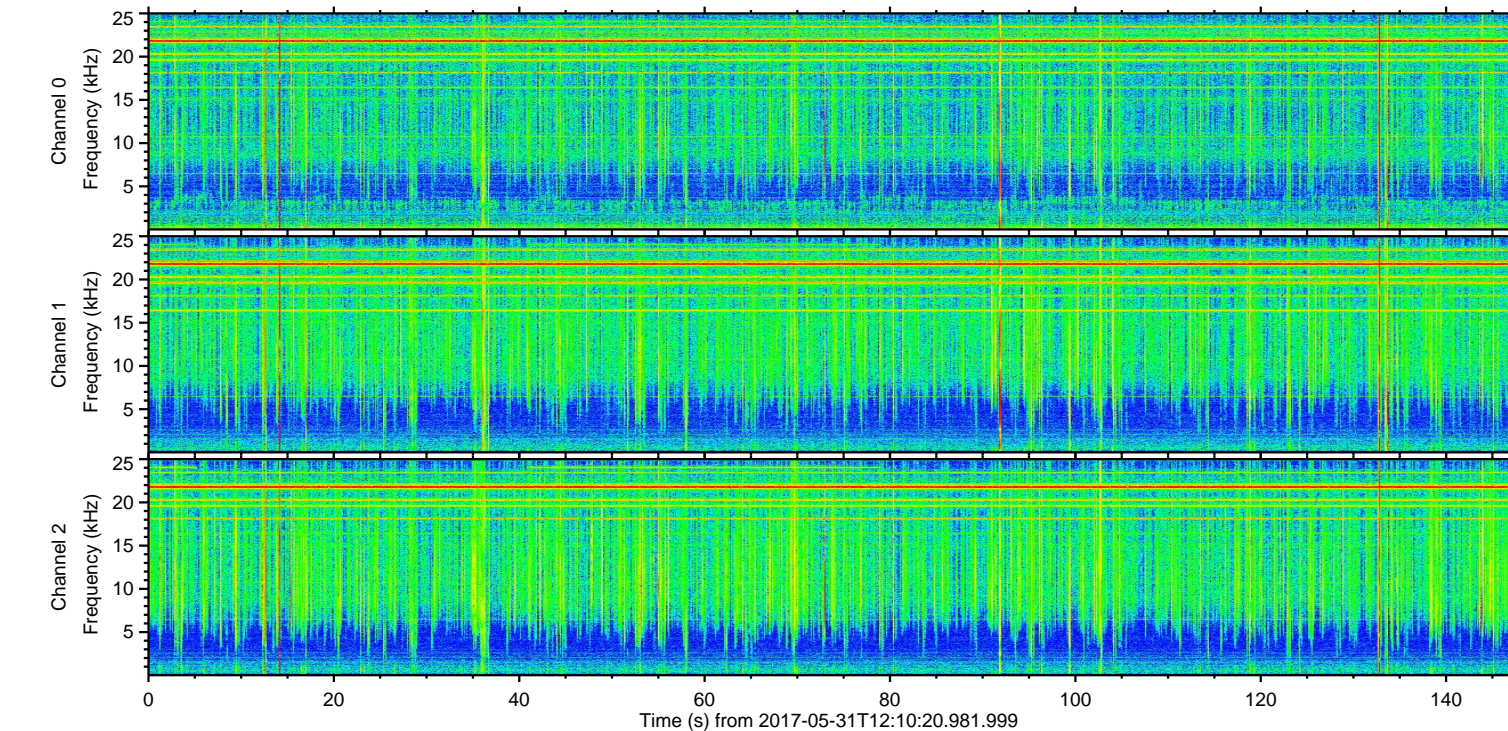
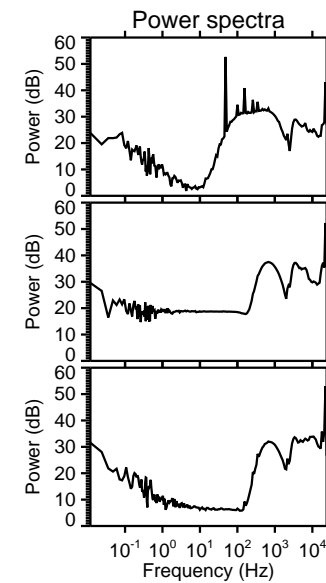
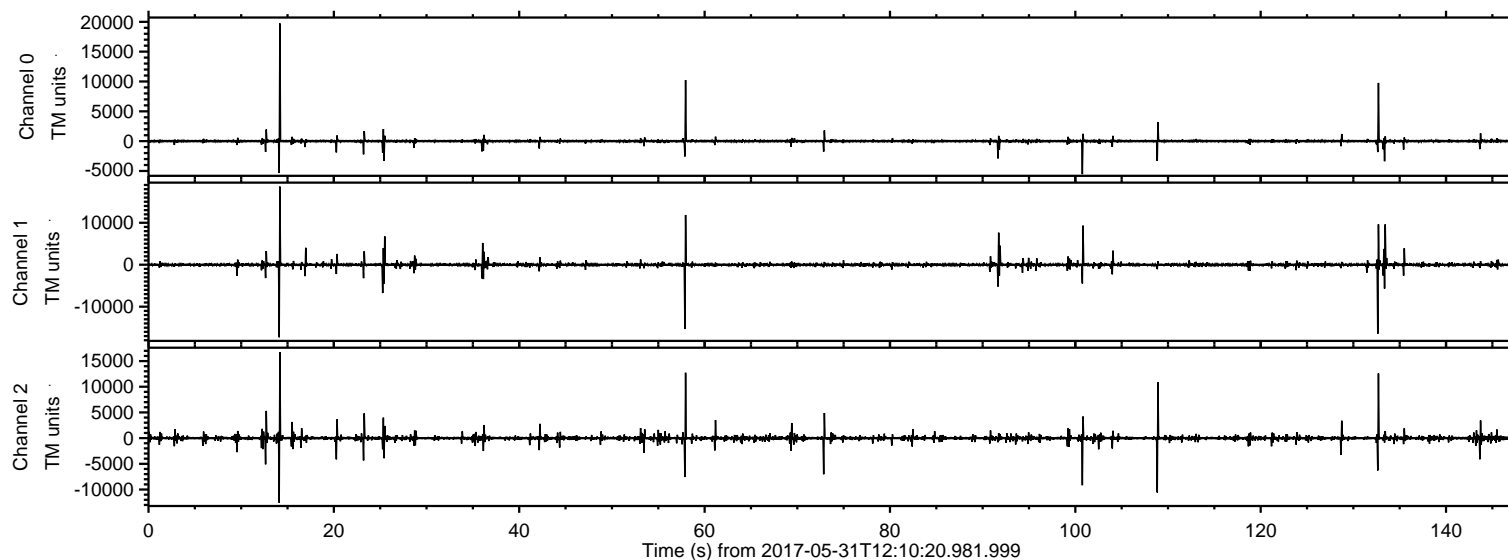

ELMAVAN 3D WAVEFORMS (Measured data sampled at 50 kHz) 51000 packets of 144 samples from 2017-05-31T12:10:20.981.999. Part 15/147

Processed Wed May 31 14:17:37 2017 by ELM ver.2012-10-06 from 001__elm20170531_121019__dat00.bin

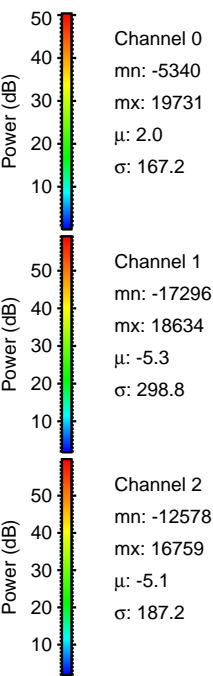
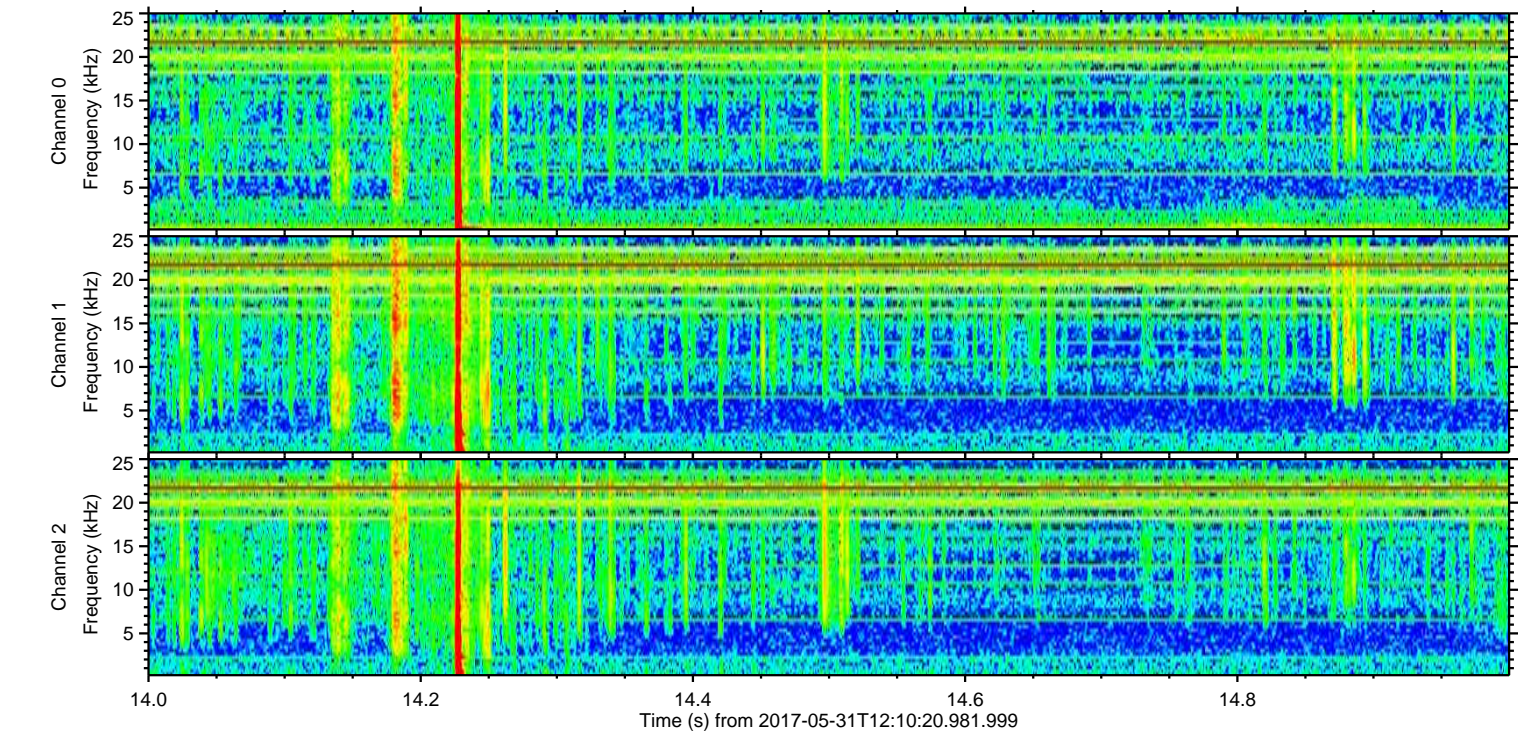
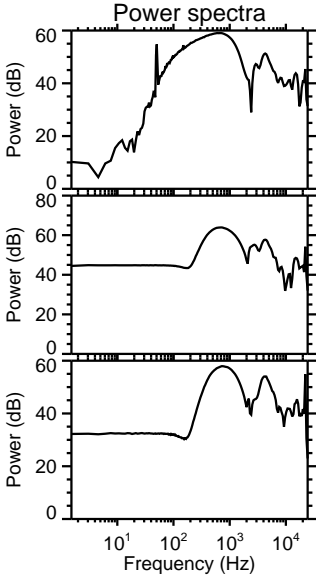
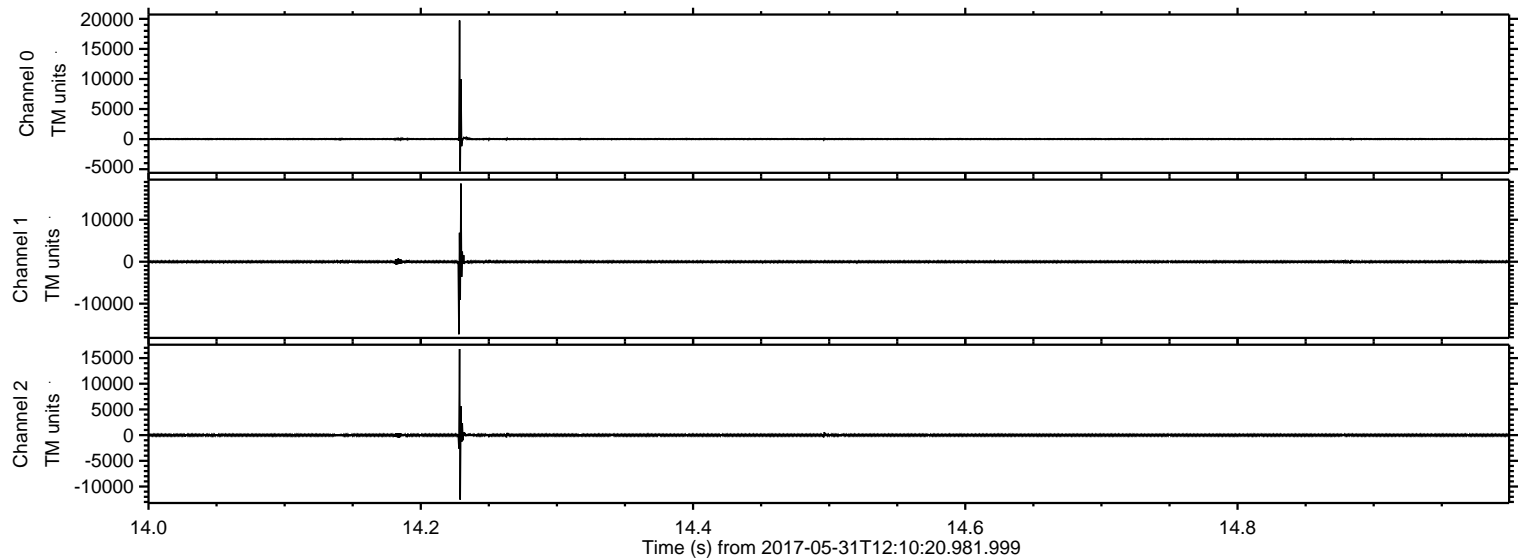

ELMAVAN 3D WAVEFORMS (Measured data sampled at 50 kHz) 51000 packets of 144 samples from 2017-05-31T12:10:20.981.999. Part 133/147

Processed Wed May 31 14:17:38 2017 by ELM ver.2012-10-06 from 001__elm20170531_121019__dat00.bin

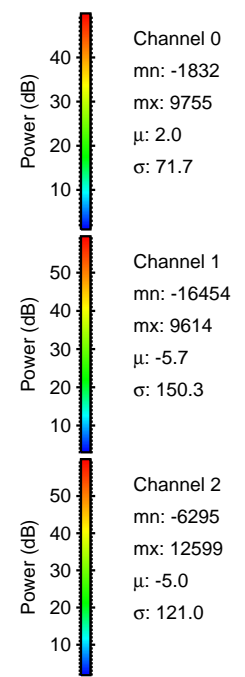
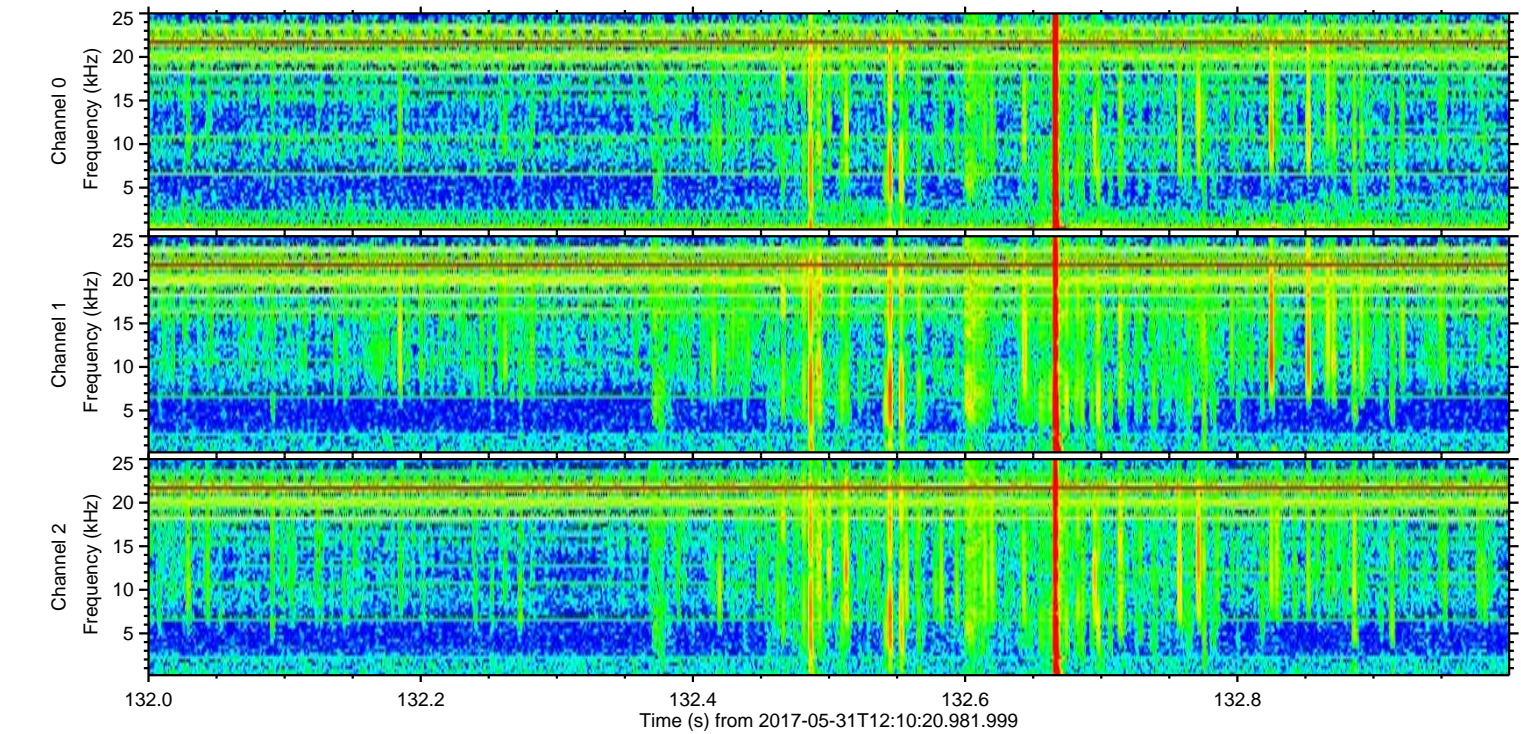
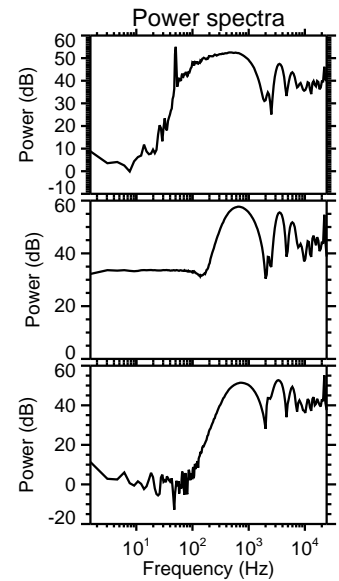
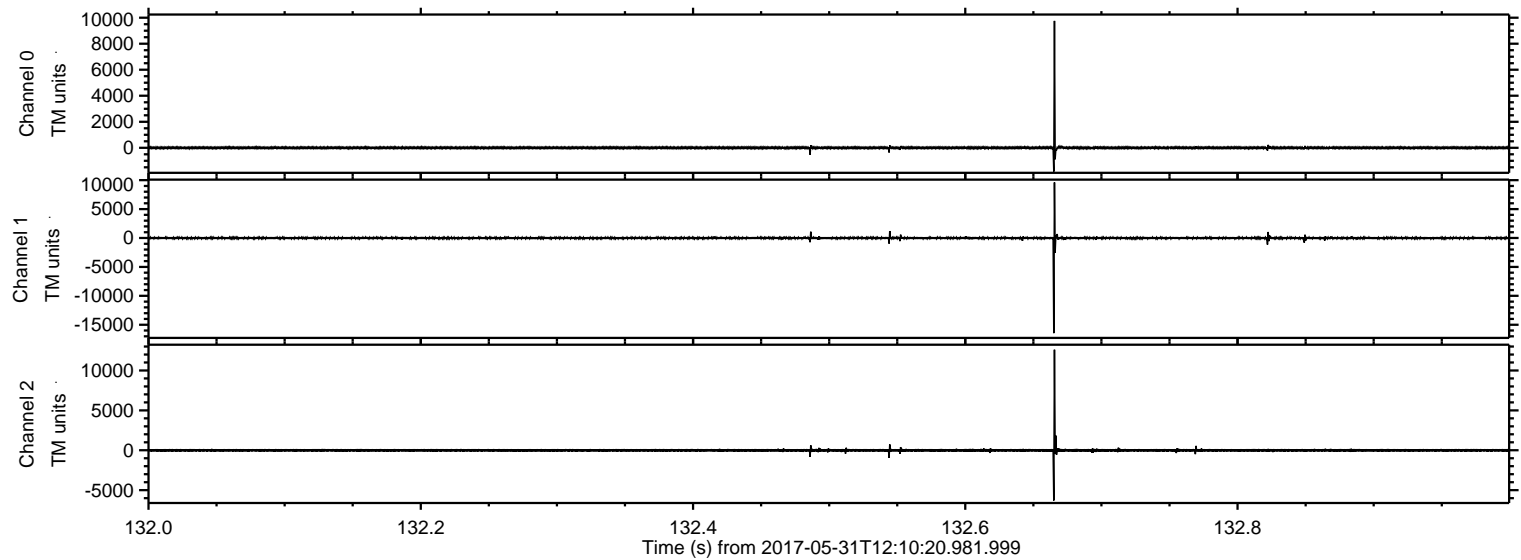

Processed Wed May 31 14:17:38 2017 by ELM ver.2012-10-06 from 001__elm20170531_121019__dat00.bin

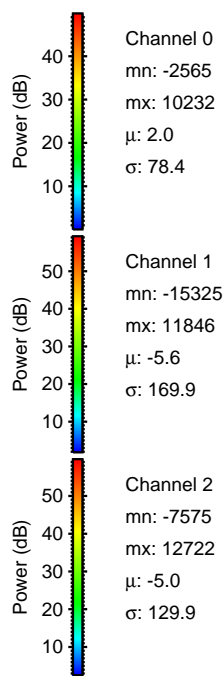
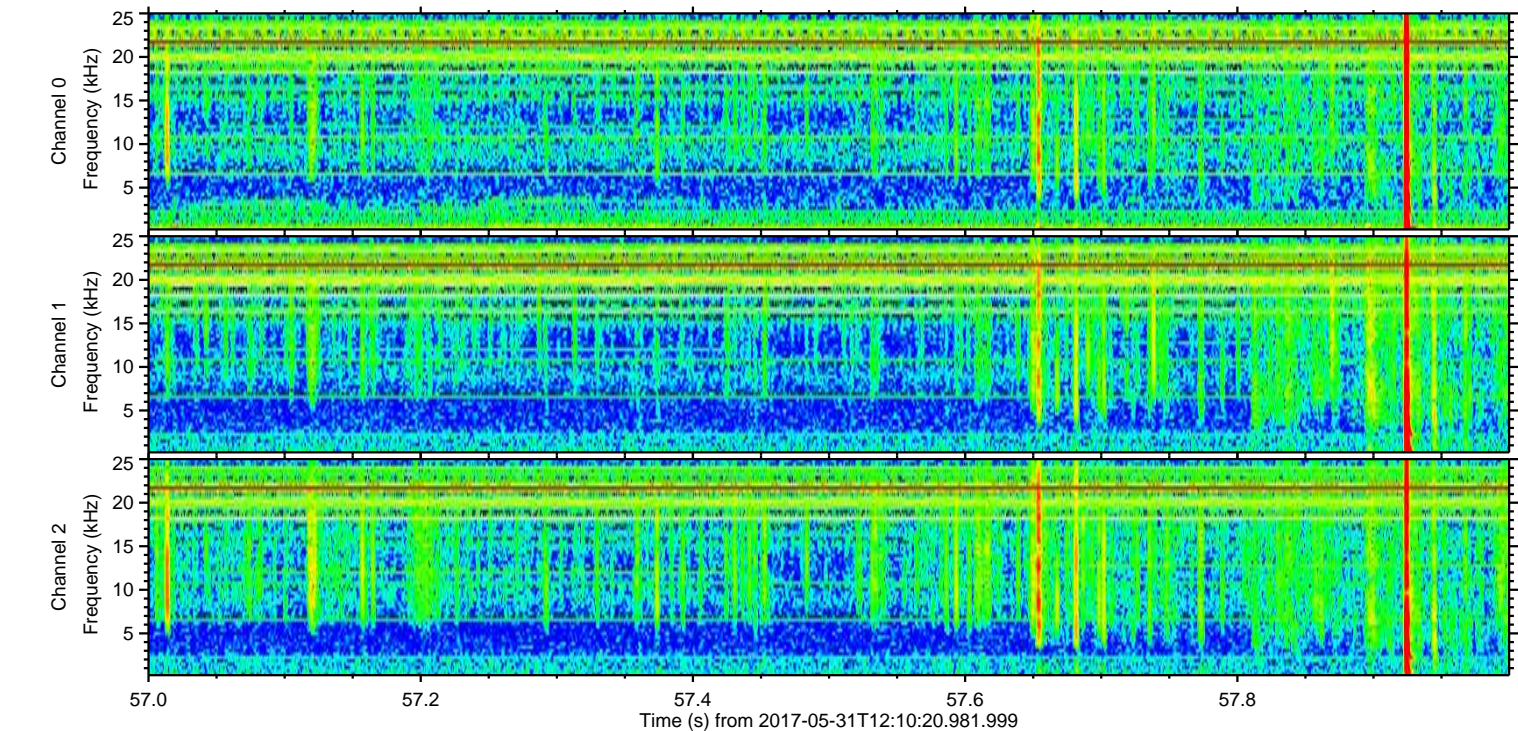
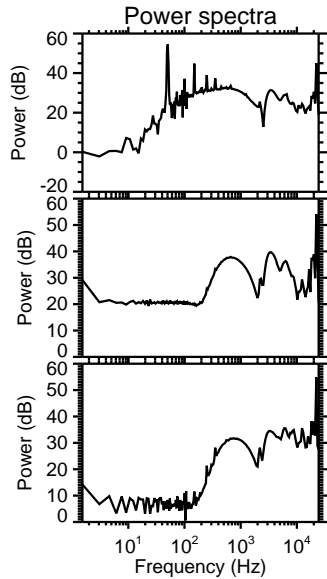
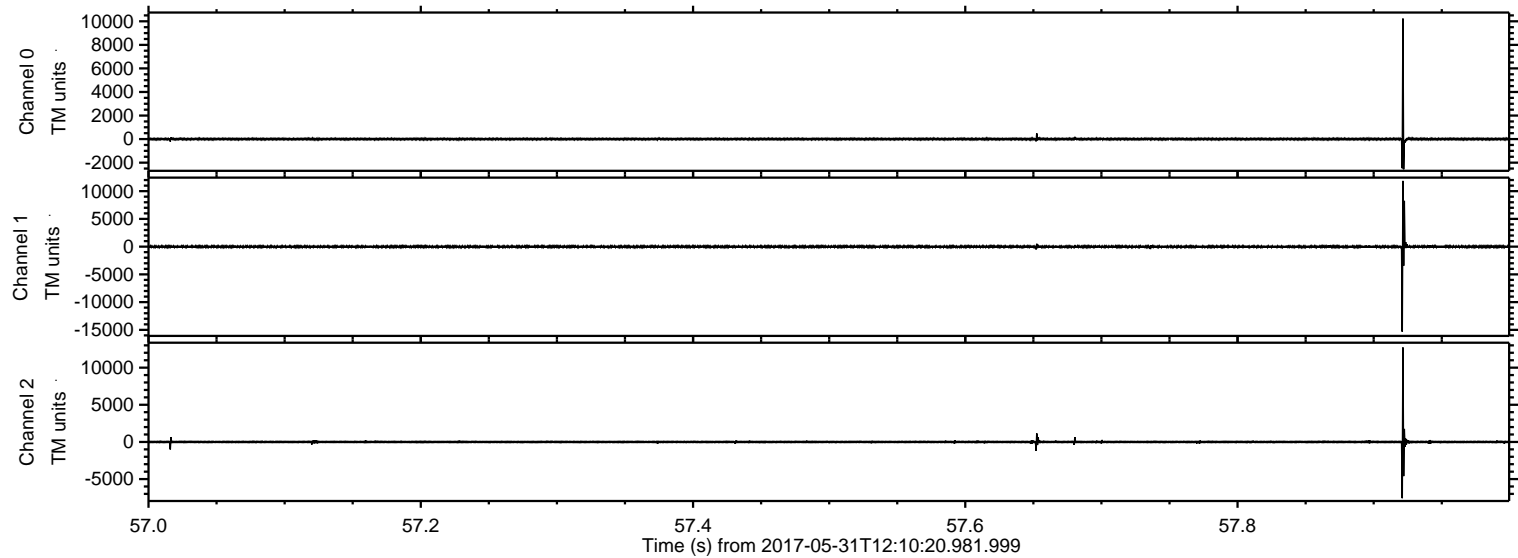

ELMAVAN 3D WAVEFORMS (Measured data sampled at 50 kHz) 51000 packets of 144 samples from 2017-05-31T12:10:20.981.999. Part 109/147

Processed Wed May 31 14:17:39 2017 by ELM ver.2012-10-06 from 001__elm20170531_121019__dat00.bin

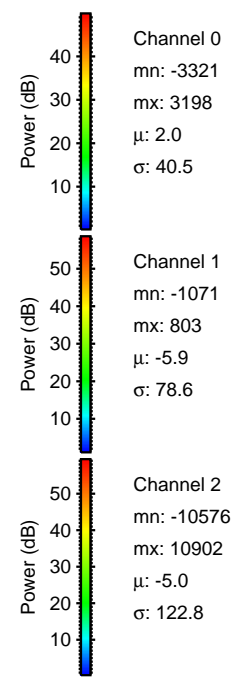
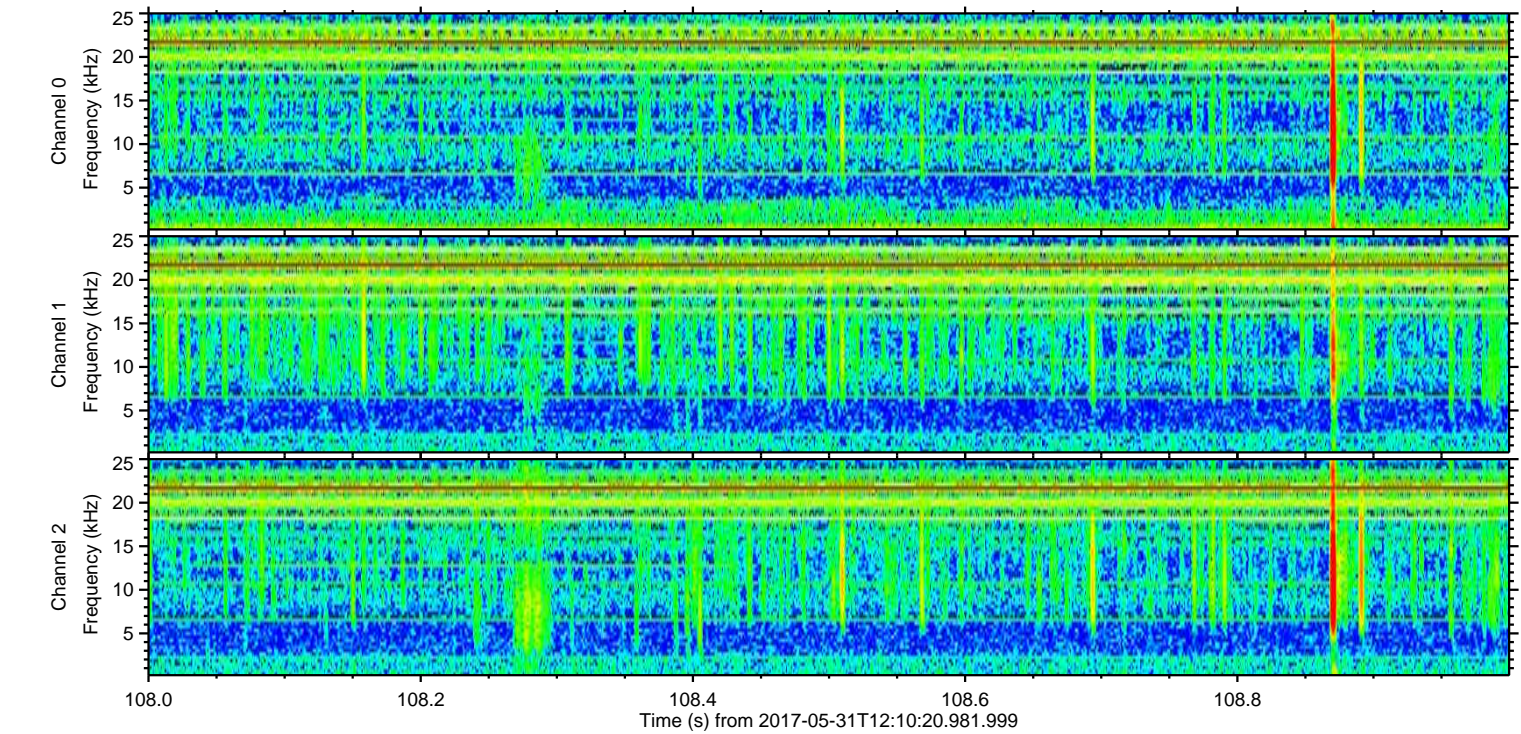
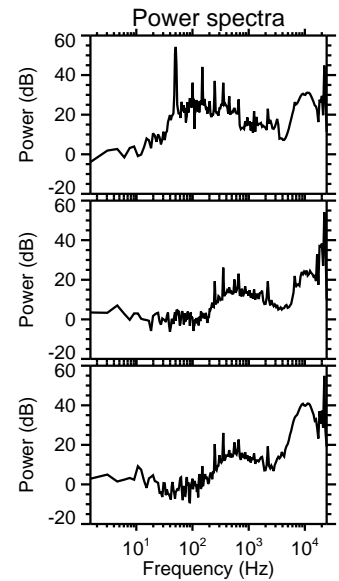
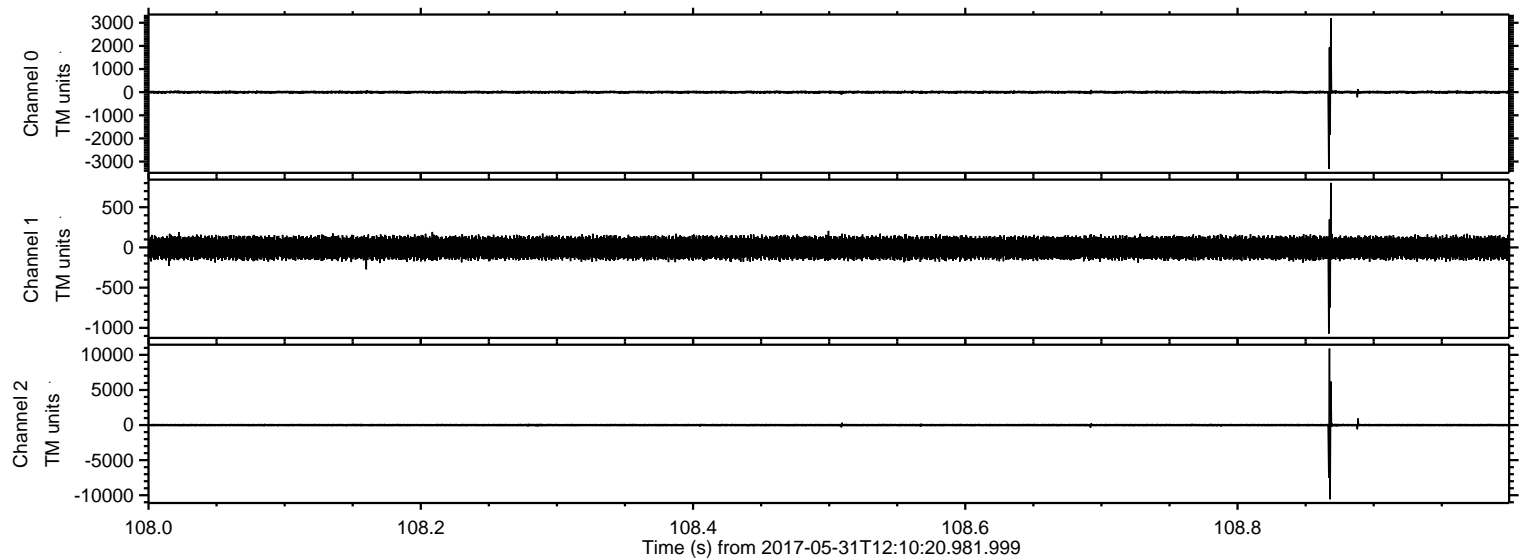

Channel 0
mn: -3321
mx: 3198
 μ : 2.0
 σ : 40.5

Channel 1
mn: -1071
mx: 803
 μ : -5.9
 σ : 78.6

Channel 2
mn: -10576
mx: 10902
 μ : -5.0
 σ : 122.8

ELMAVAN 3D WAVEFORMS (Measured data sampled at 50 kHz) 51000 packets of 144 samples from 2017-05-31T12:10:20.981.999. Part 134/147

Processed Wed May 31 14:17:39 2017 by ELM ver.2012-10-06 from 001__elm20170531_121019__dat00.bin

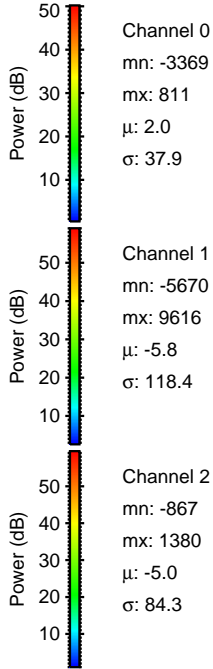
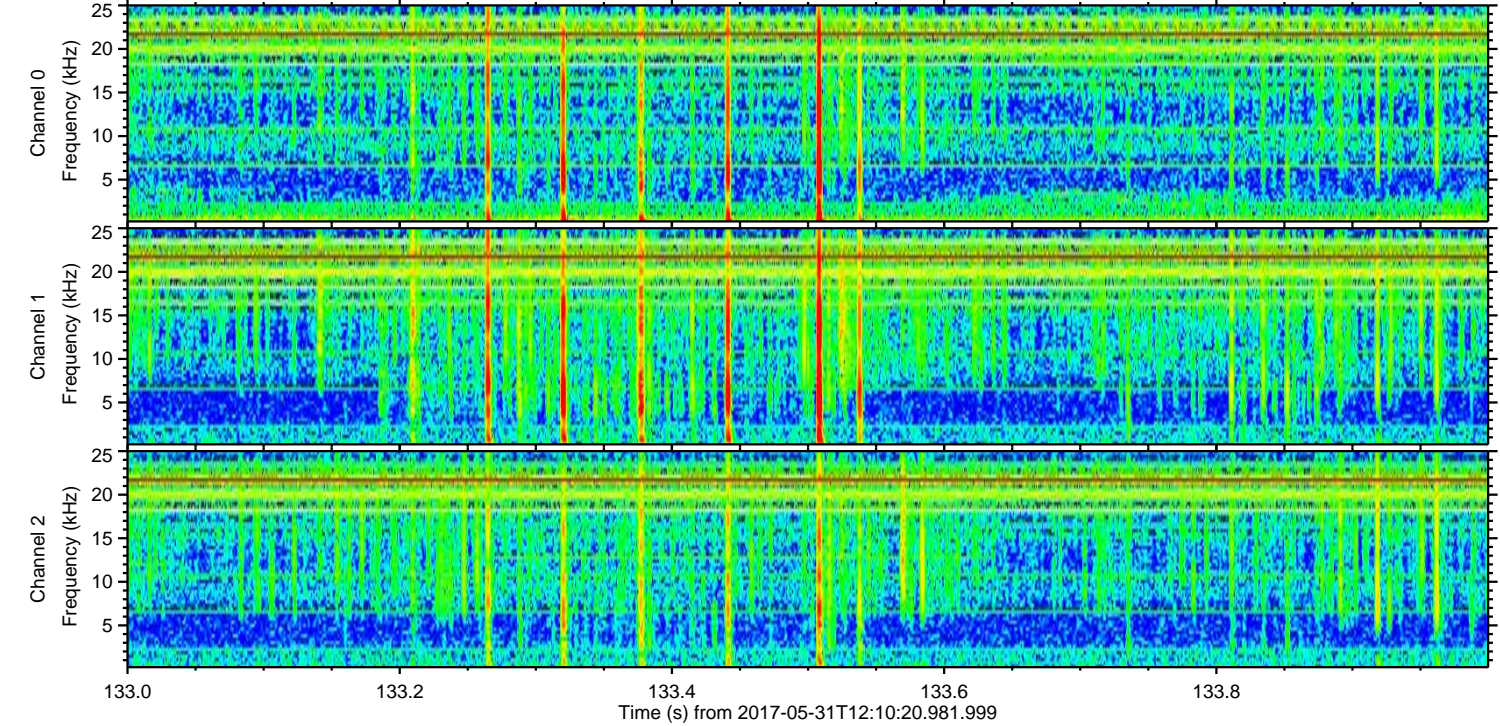
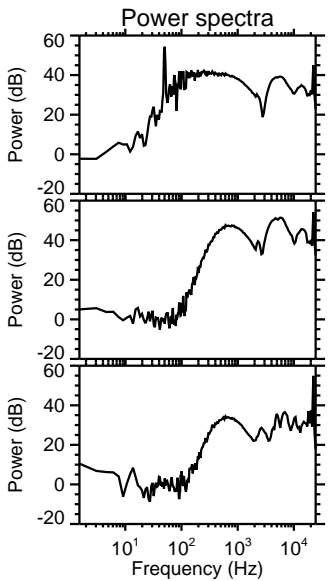
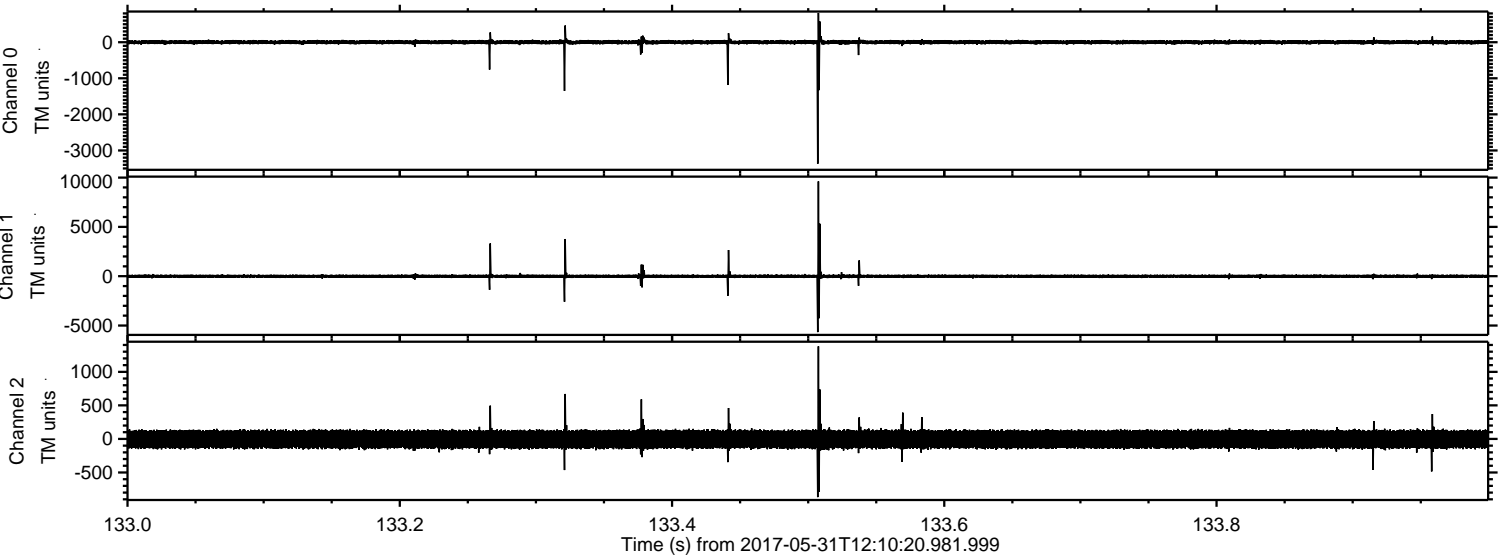

ELMAVAN 3D WAVEFORMS (Measured data sampled at 50 kHz) 51000 packets of 144 samples from 2017-05-31T12:10:20.981.999. Part 101/147

Processed Wed May 31 14:17:40 2017 by ELM ver.2012-10-06 from 001__elm20170531_121019__dat00.bin

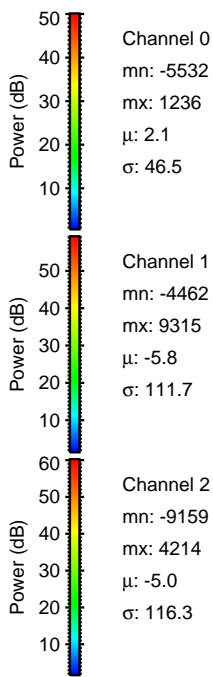
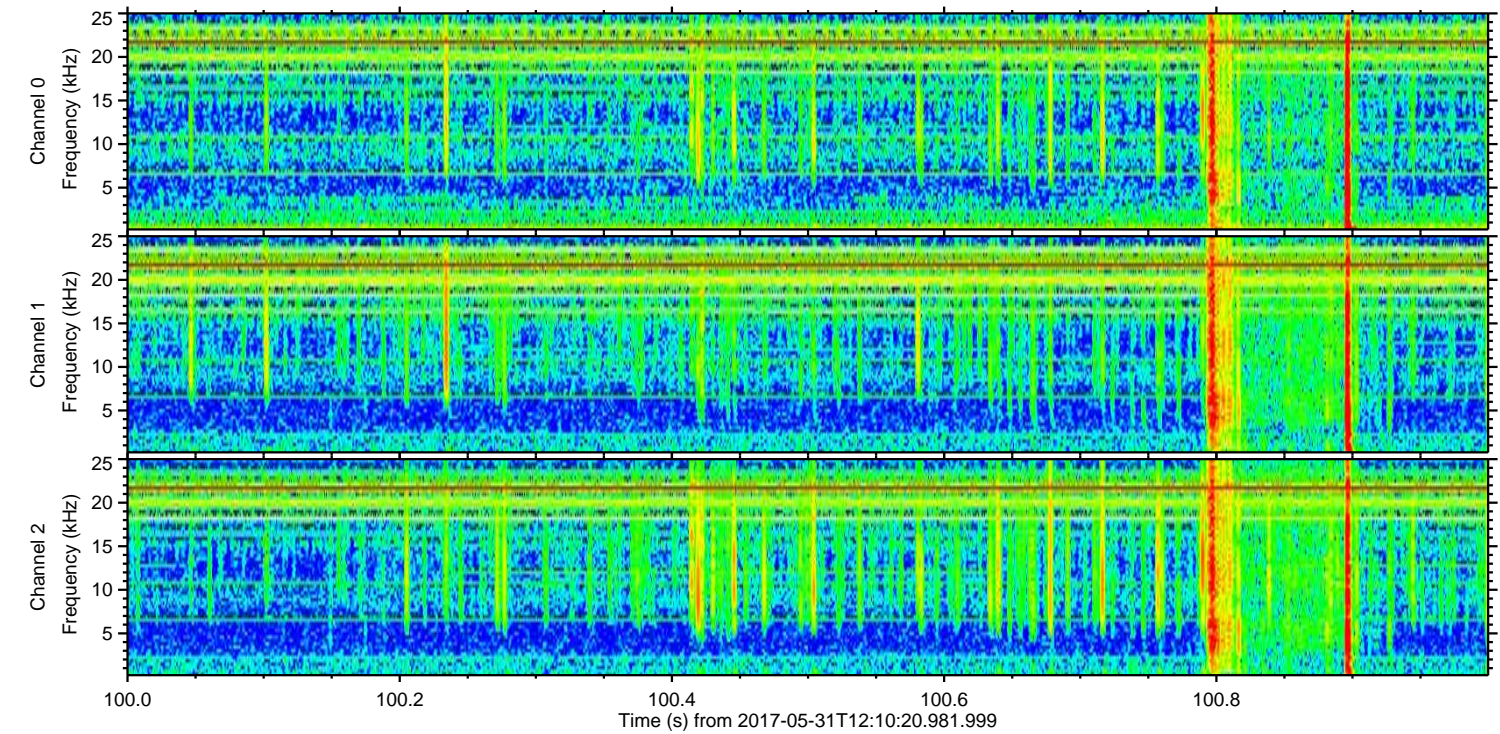
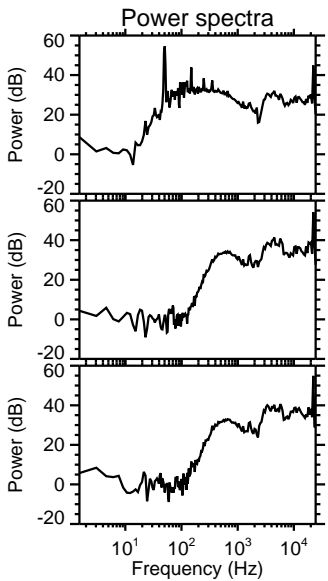
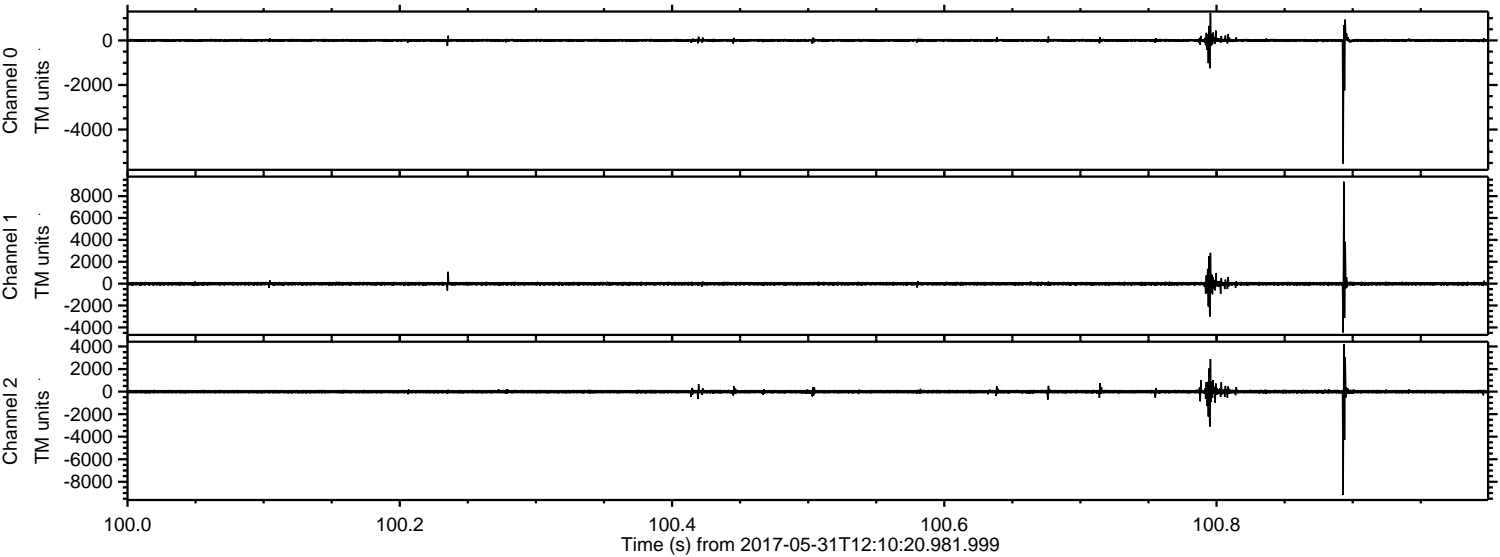

Channel 0
mn: -5532
mx: 1236
 μ : 2.1
 σ : 46.5

Channel 1
mn: -4462
mx: 9315
 μ : -5.8
 σ : 111.7

Channel 2
mn: -9159
mx: 4214
 μ : -5.0
 σ : 116.3

Processed Wed May 31 14:17:41 2017 by ELM ver.2012-10-06 from 001__elm20170531_121019__dat00.bin

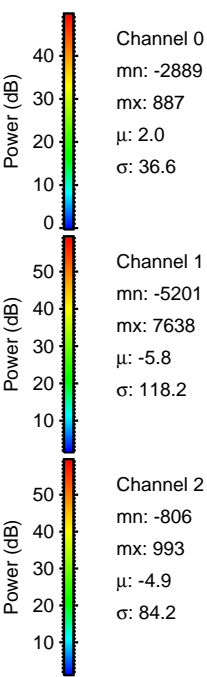
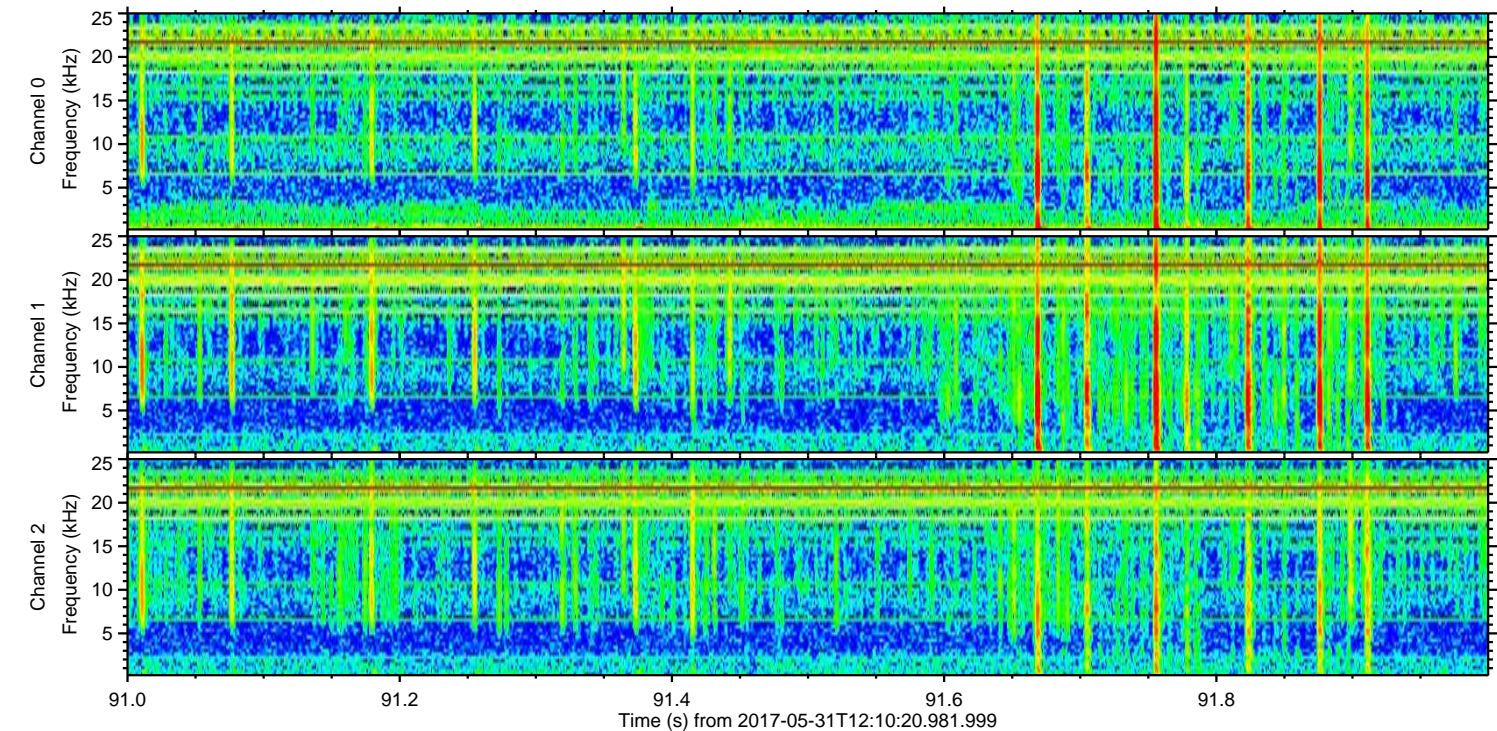
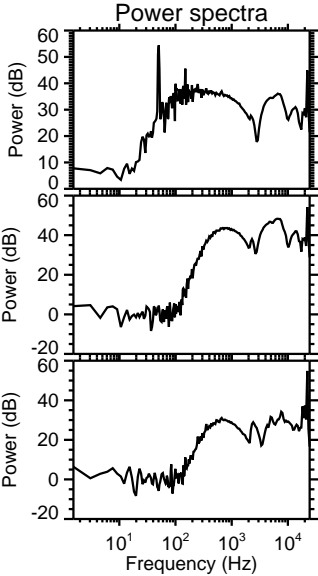
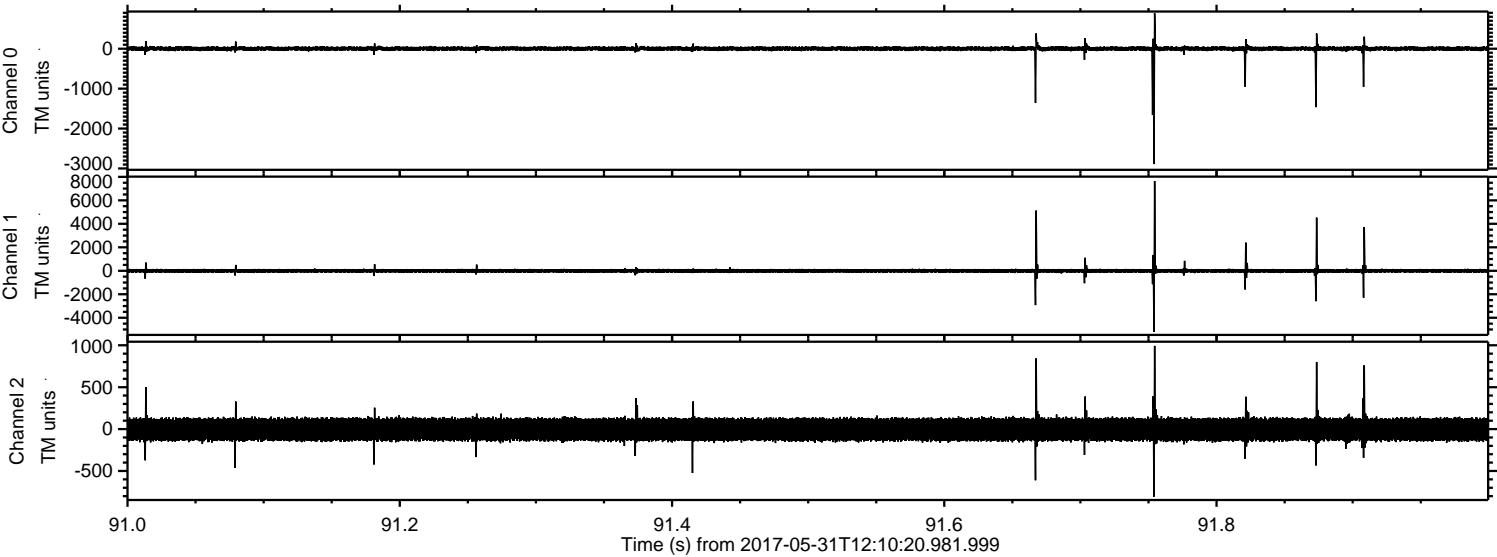

Processed Wed May 31 14:17:41 2017 by ELM ver.2012-10-06 from 001__elm20170531_121019__dat00.bin

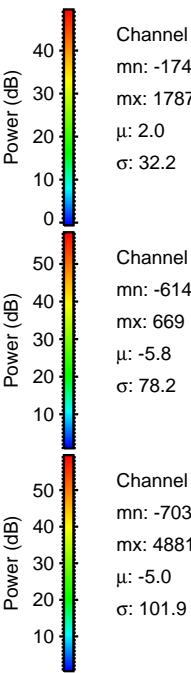
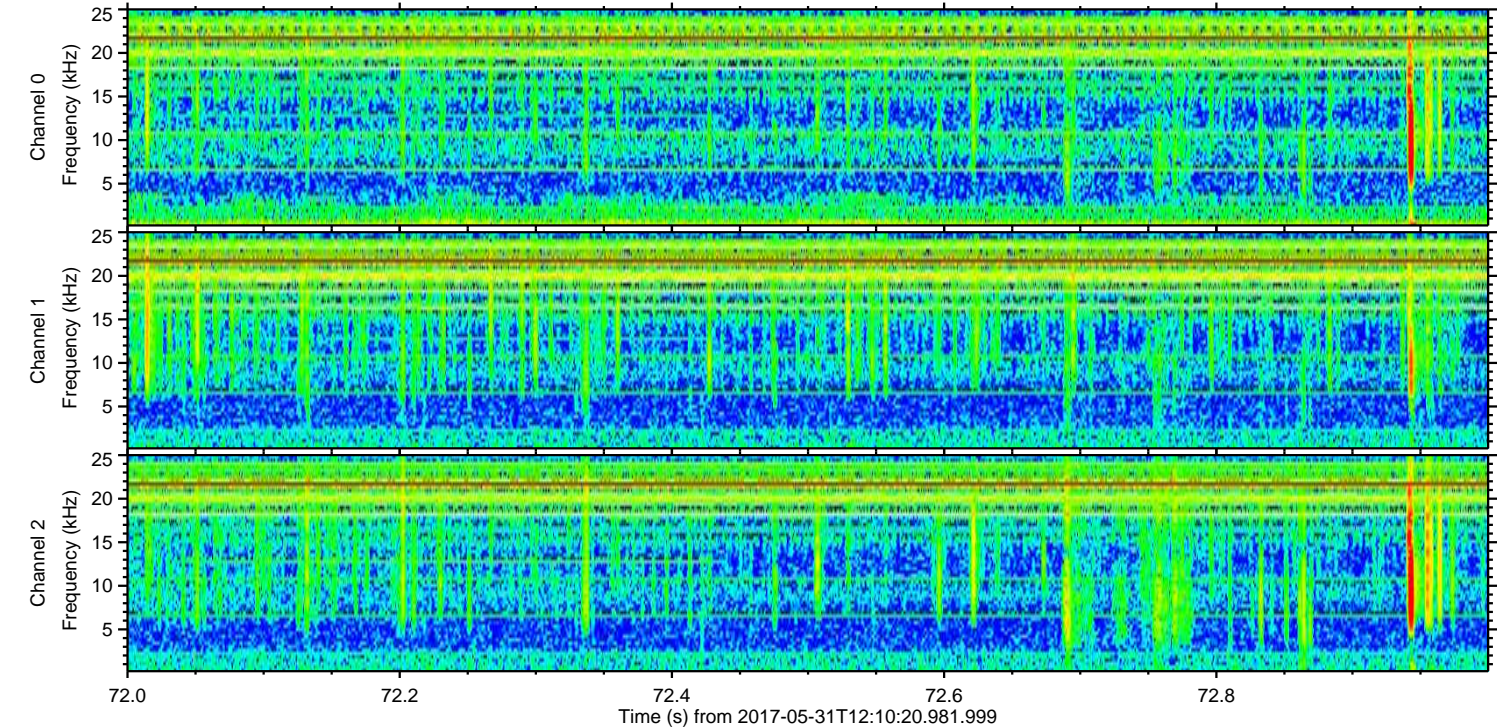
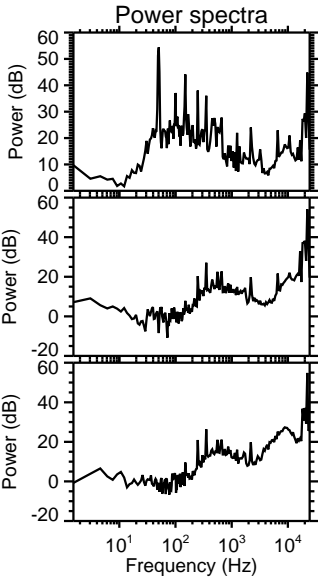
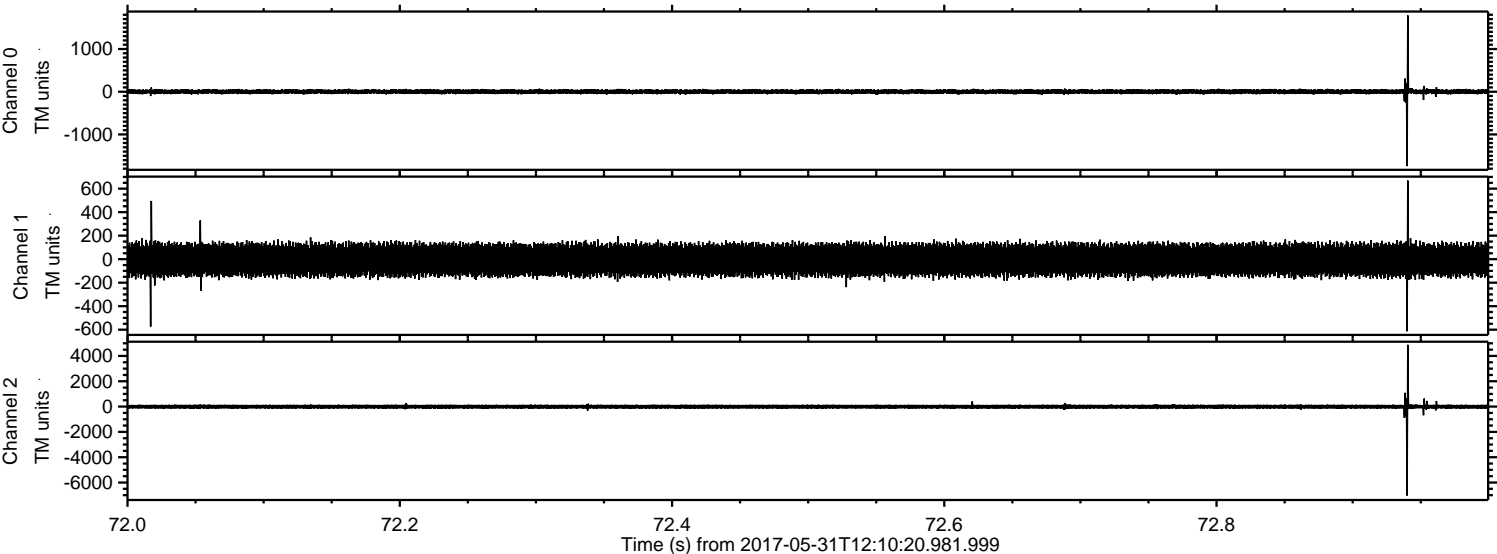

Processed Wed May 31 14:17:42 2017 by ELM ver.2012-10-06 from 001__elm20170531_121019__dat00.bin

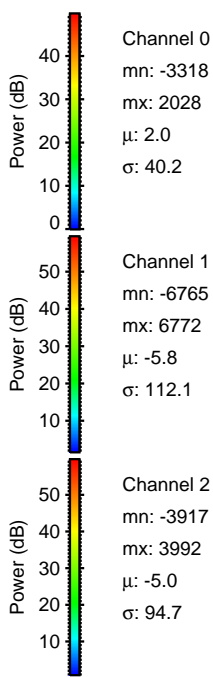
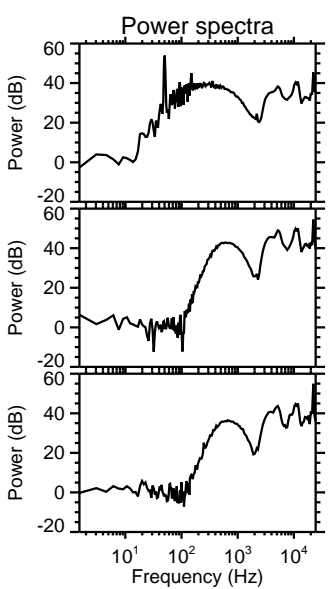
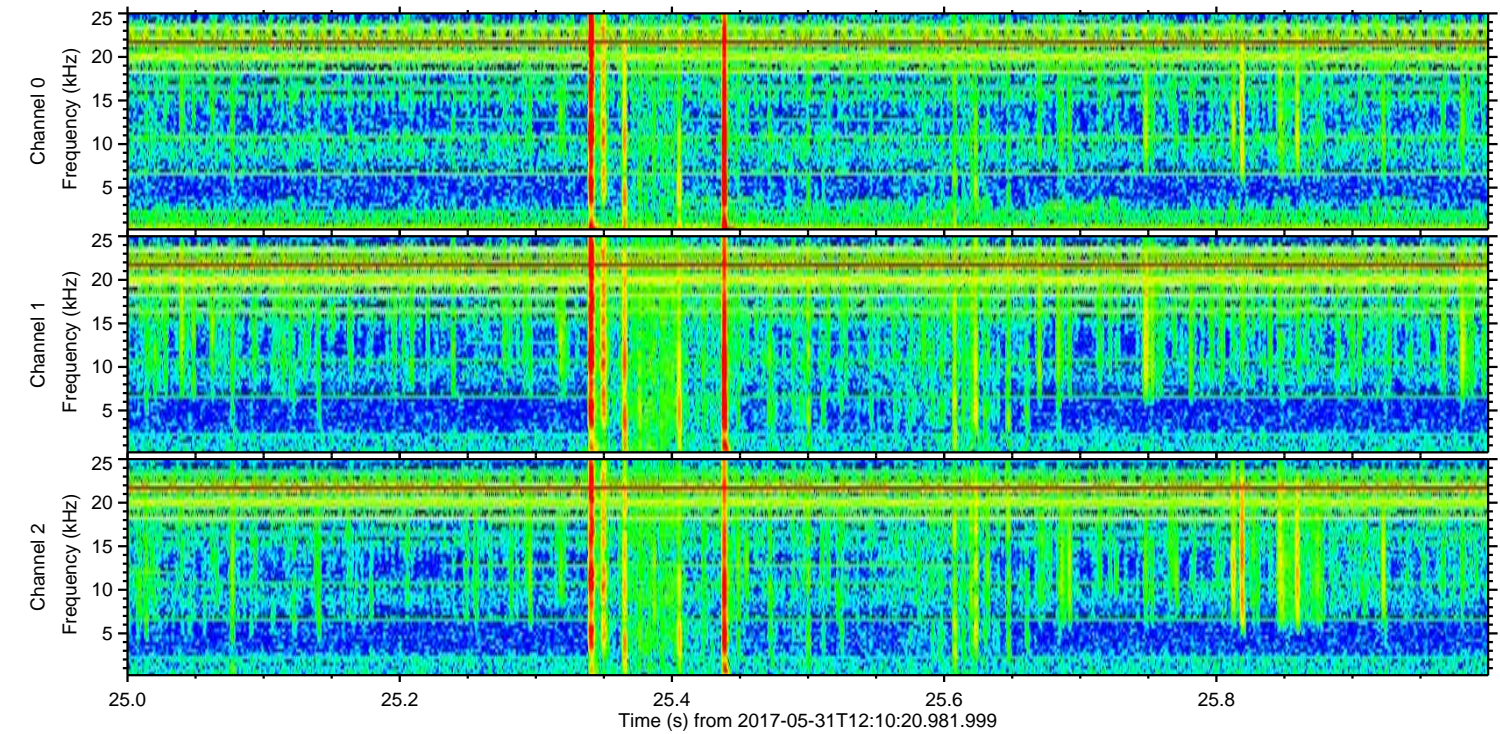
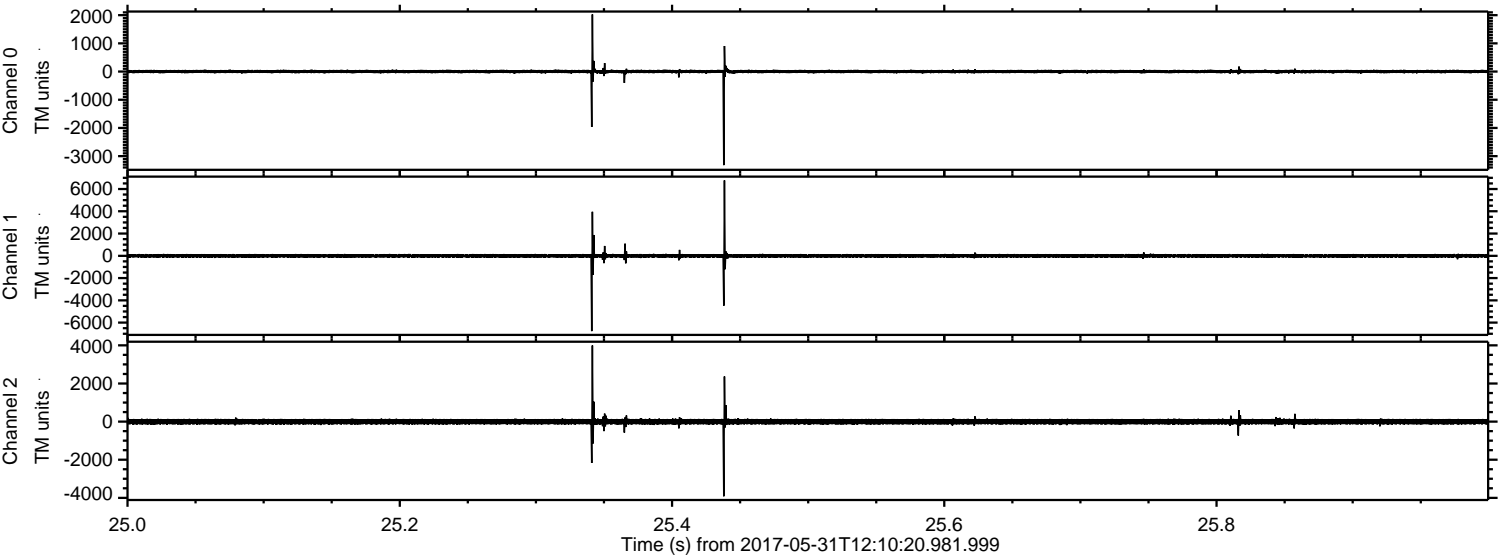

Processed Wed May 31 14:17:43 2017 by ELM ver.2012-10-06 from 001__elm20170531_121019__dat00.bin

