

ELMAVAN 3D WAVEFORMS (Measured data sampled at 50 kHz) 51000 packets of 144 samples from 2017-05-31T10:25:16.698.000.

Processed Wed May 31 12:33:18 2017 by ELM ver.2012-10-06 from 001\_\_elm20170531\_102515\_\_dat00.bin

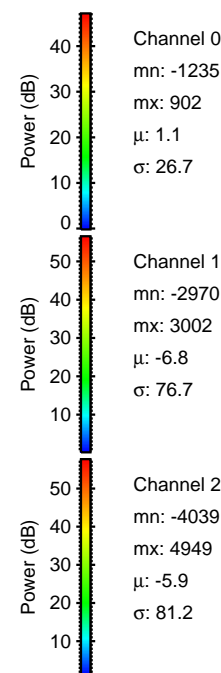

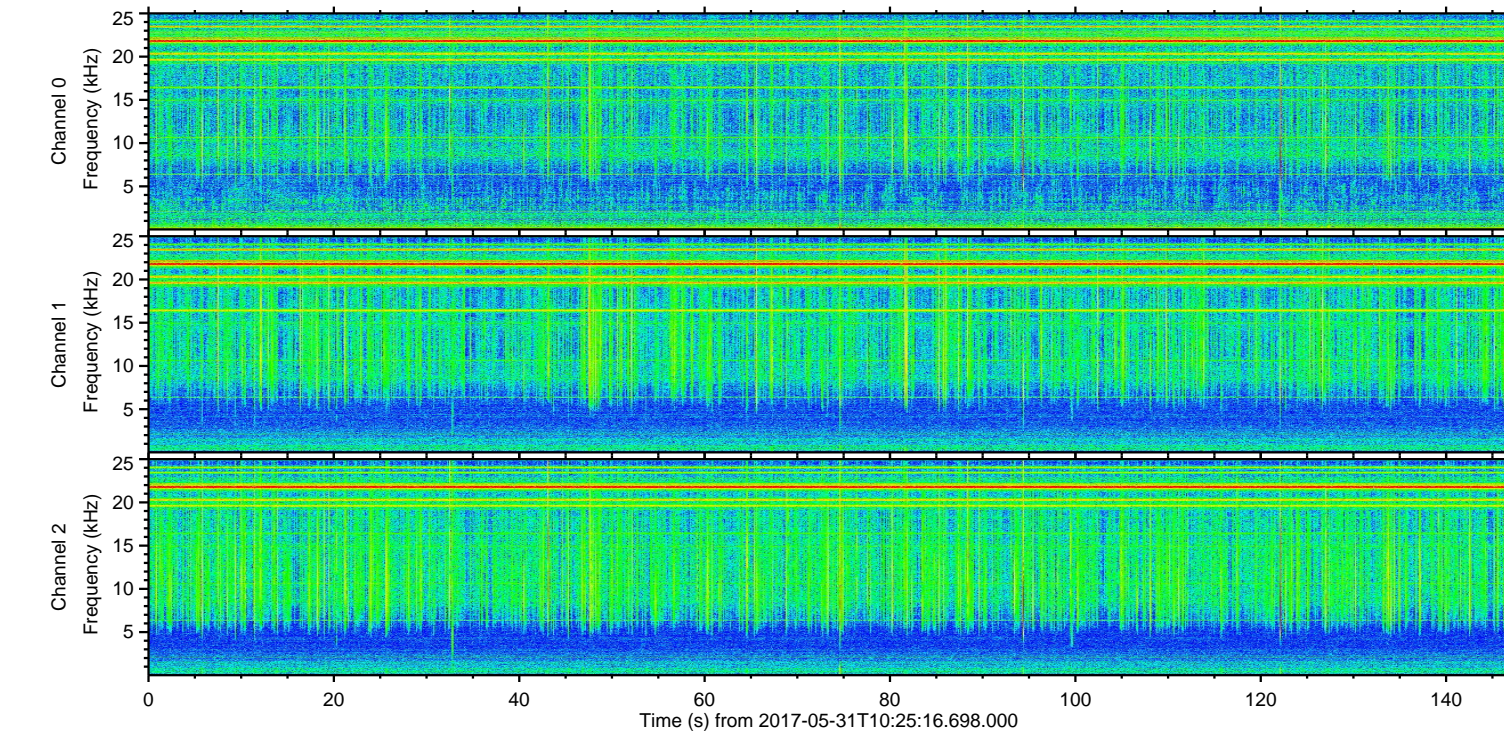
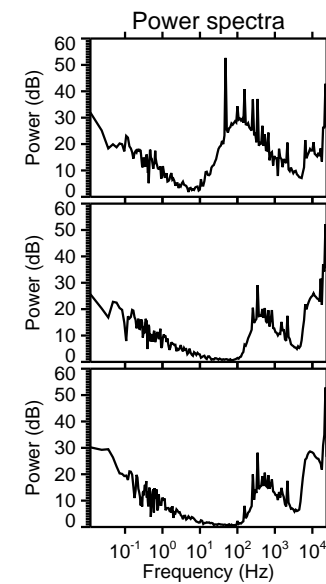
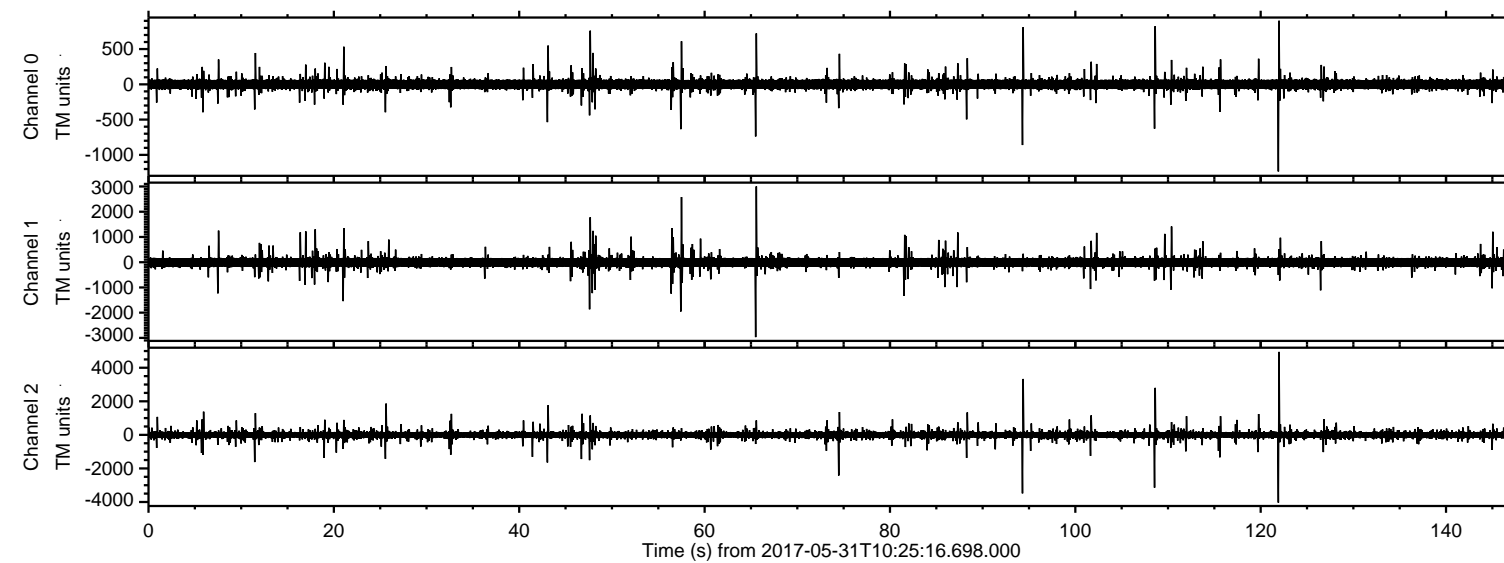

ELMAVAN 3D WAVEFORMS (Measured data sampled at 50 kHz) 51000 packets of 144 samples from 2017-05-31T10:25:16.698.000. Part 122/147

Processed Wed May 31 12:33:23 2017 by ELM ver.2012-10-06 from 001\_\_elm20170531\_102515\_\_dat00.bin

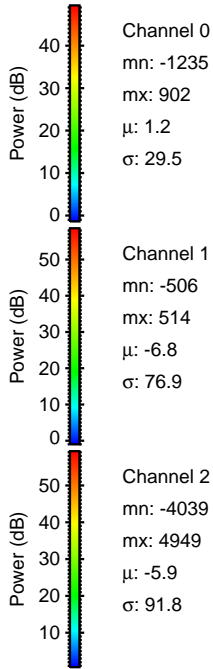
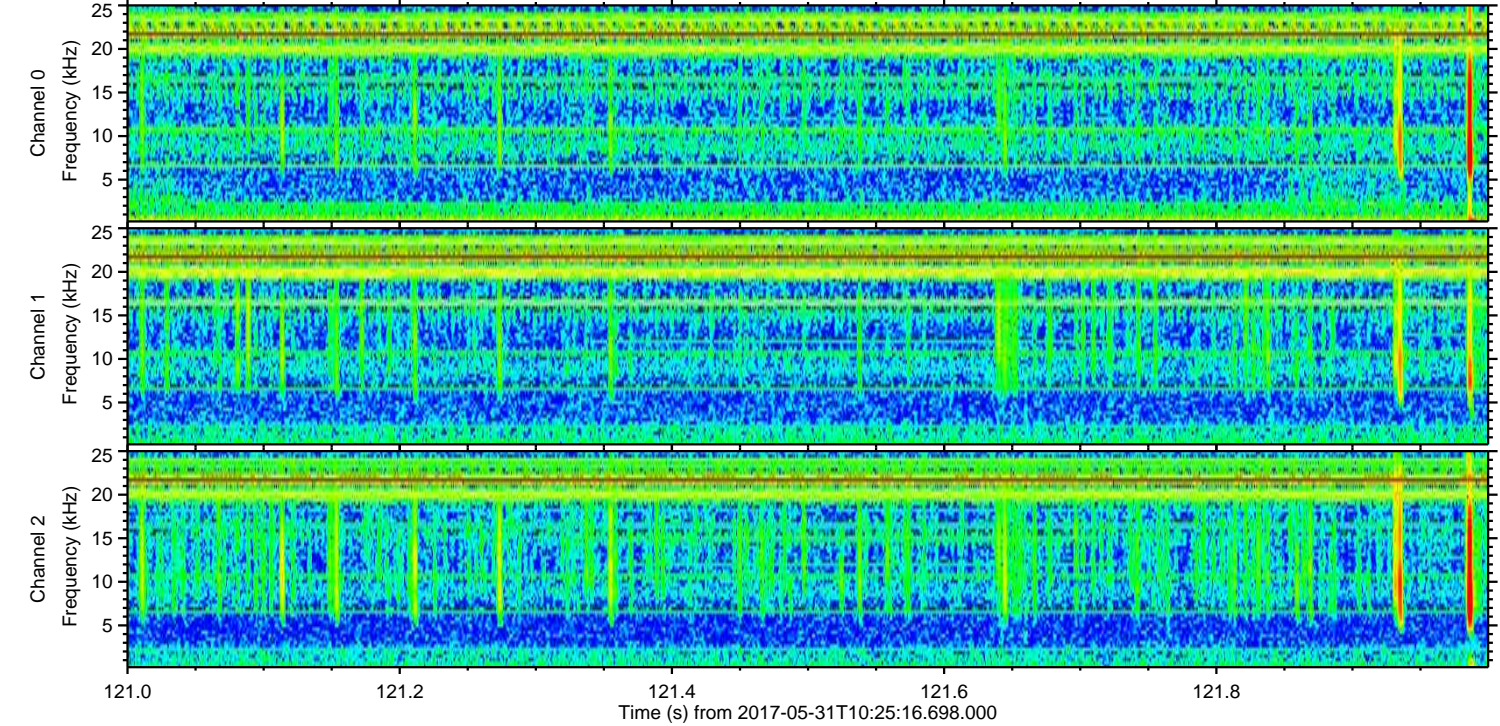
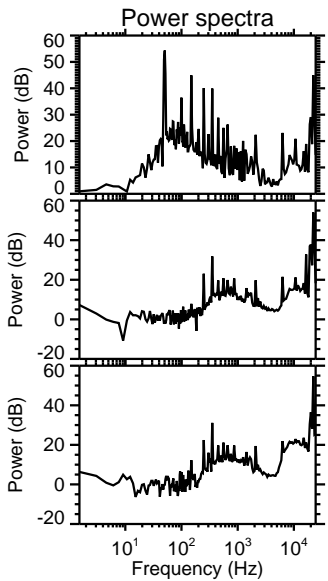
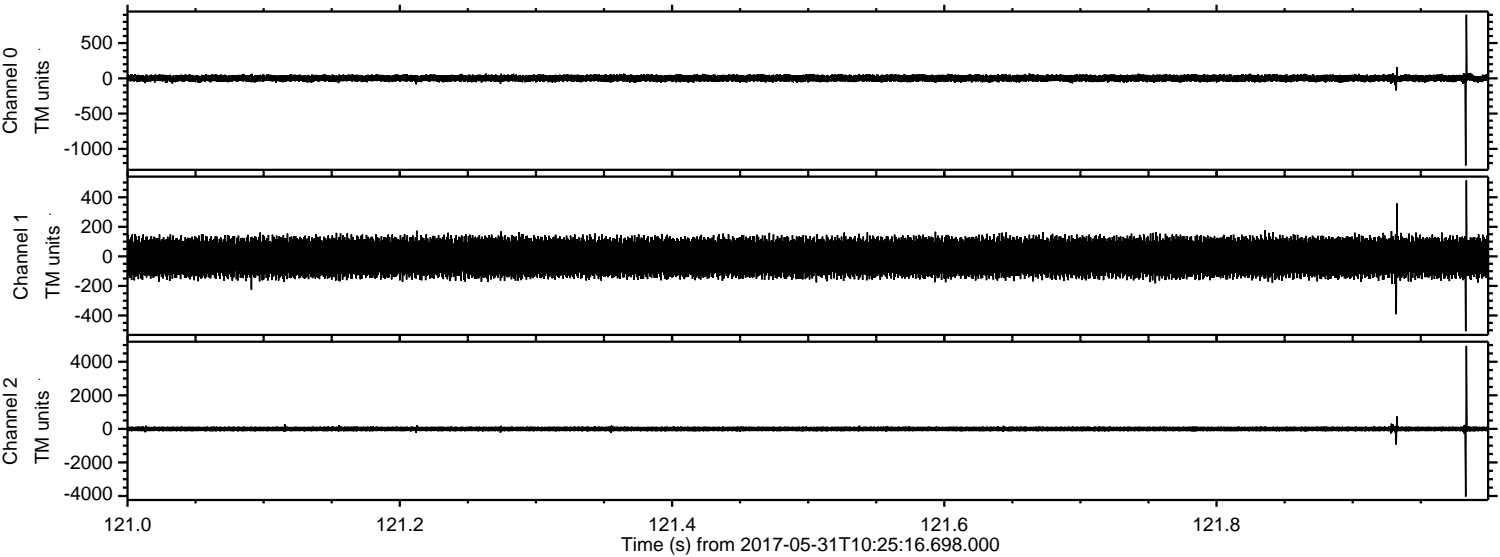



Processed Wed May 31 12:33:24 2017 by ELM ver.2012-10-06 from 001\_\_elm20170531\_102515\_\_dat00.bin

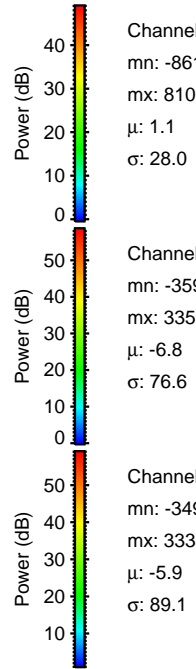
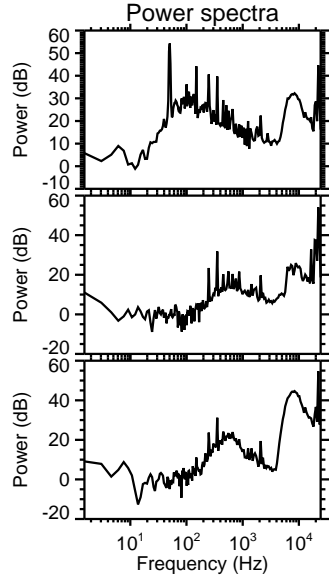
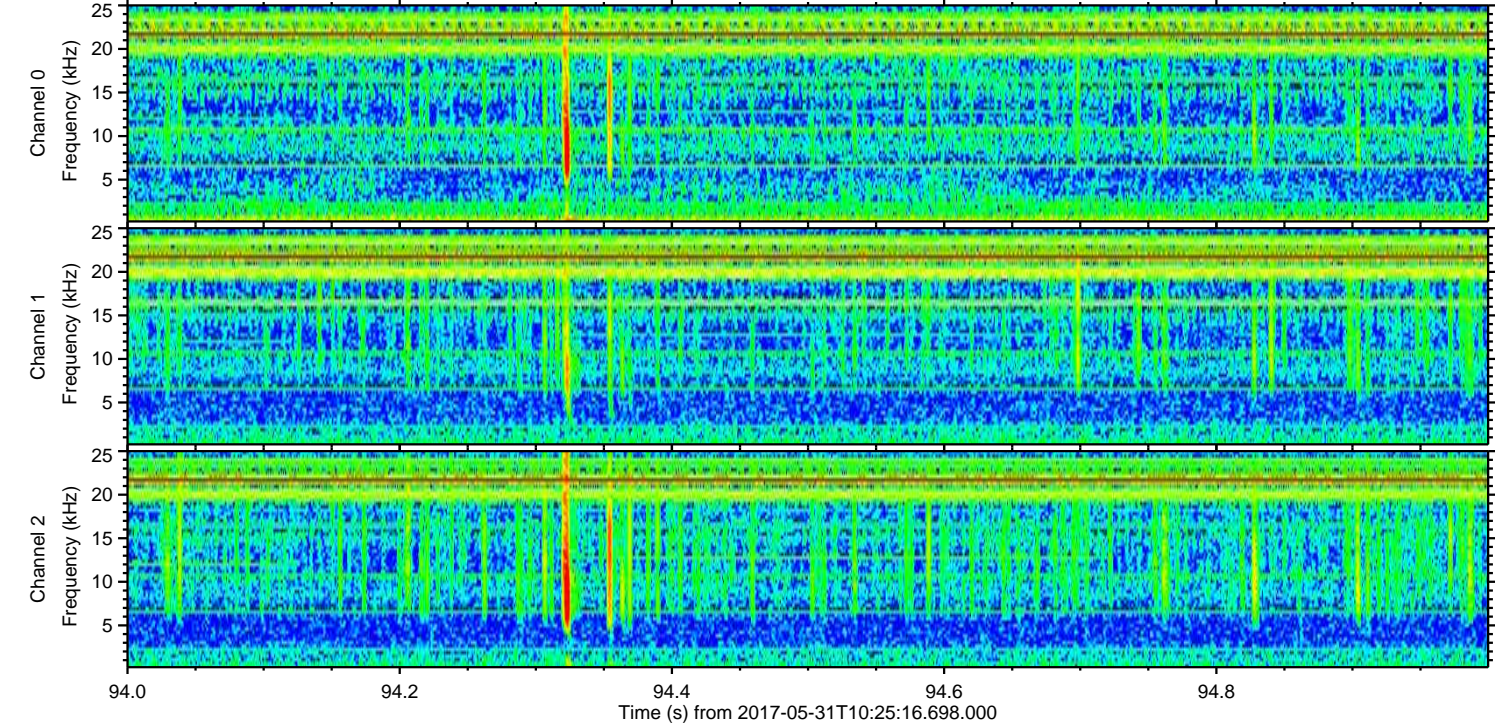
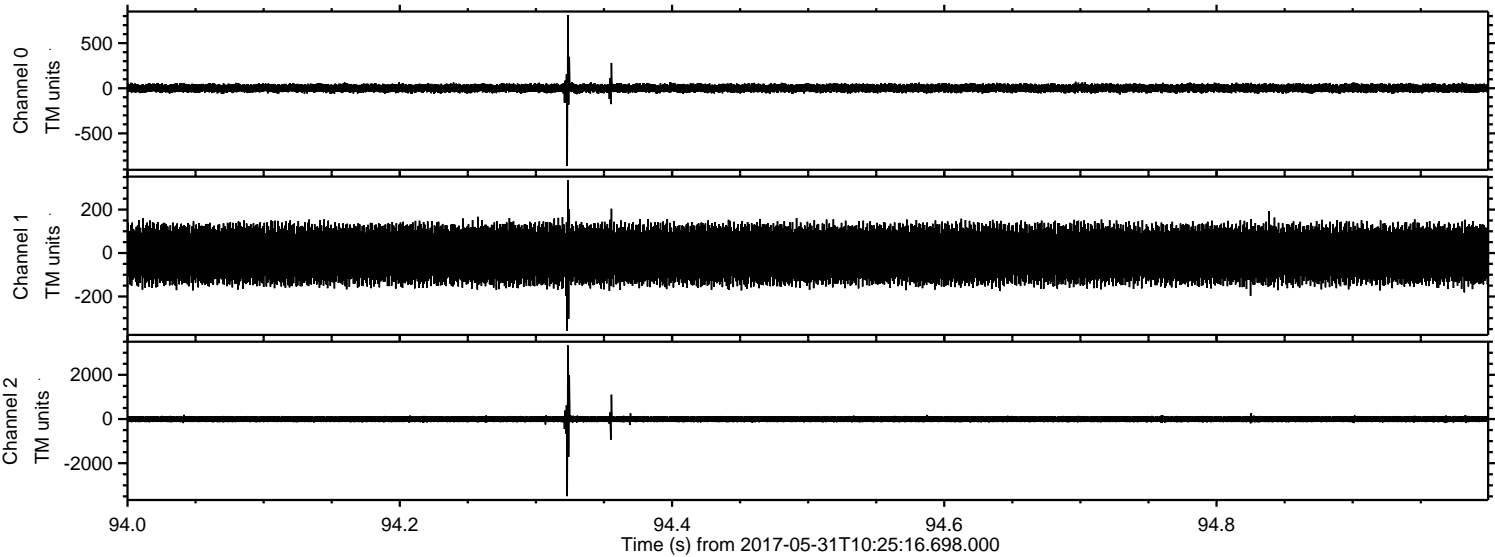



ELMAVAN 3D WAVEFORMS (Measured data sampled at 50 kHz) 51000 packets of 144 samples from 2017-05-31T10:25:16.698.000. Part 109/147

Processed Wed May 31 12:33:25 2017 by ELM ver.2012-10-06 from 001\_\_elm20170531\_102515\_\_dat00.bin

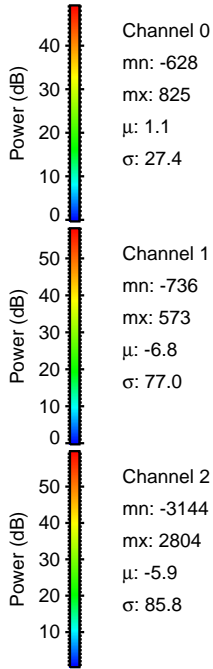
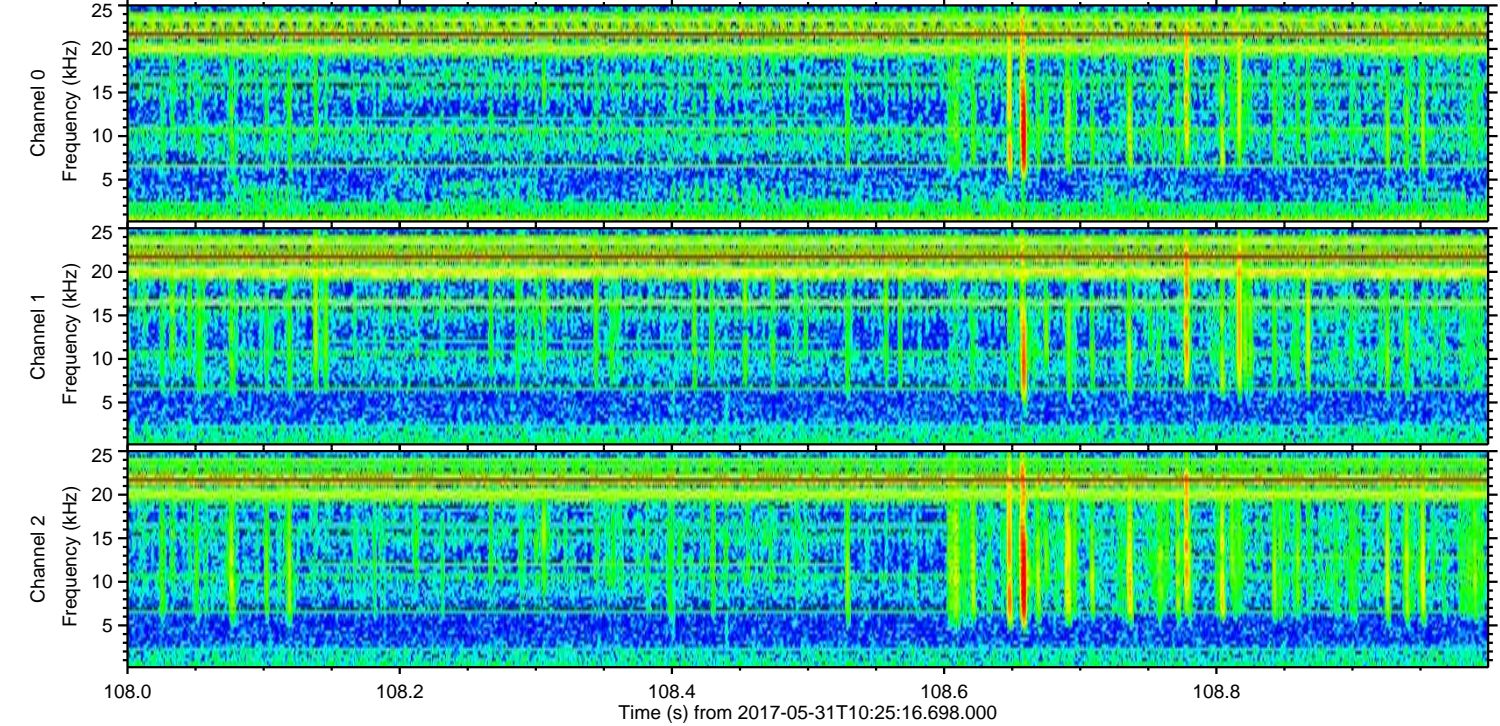
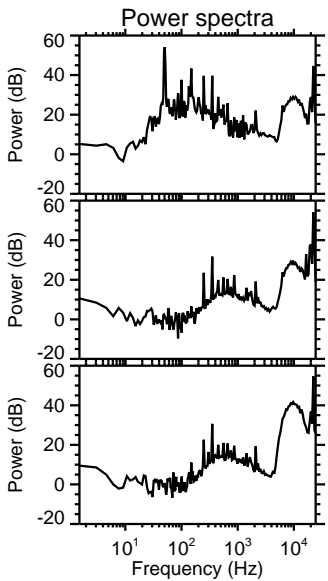
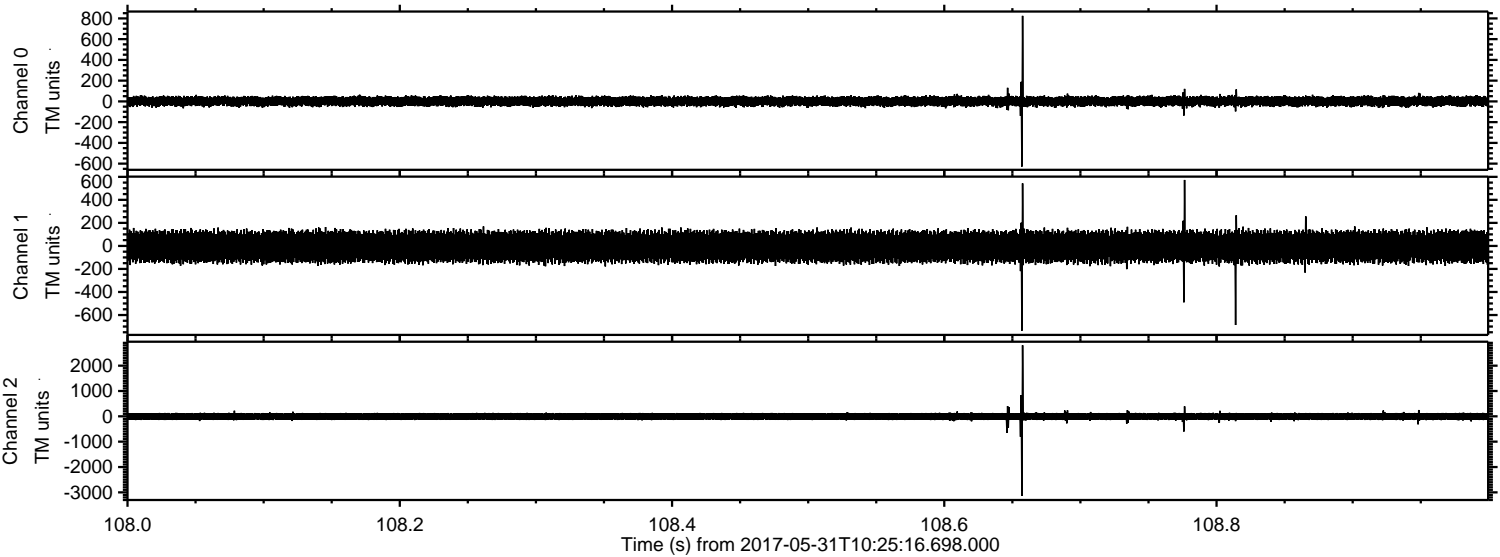



Processed Wed May 31 12:33:26 2017 by ELM ver.2012-10-06 from 001\_\_elm20170531\_102515\_\_dat00.bin

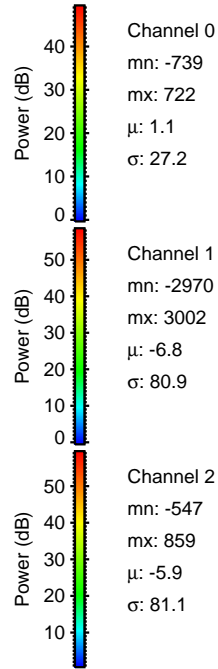
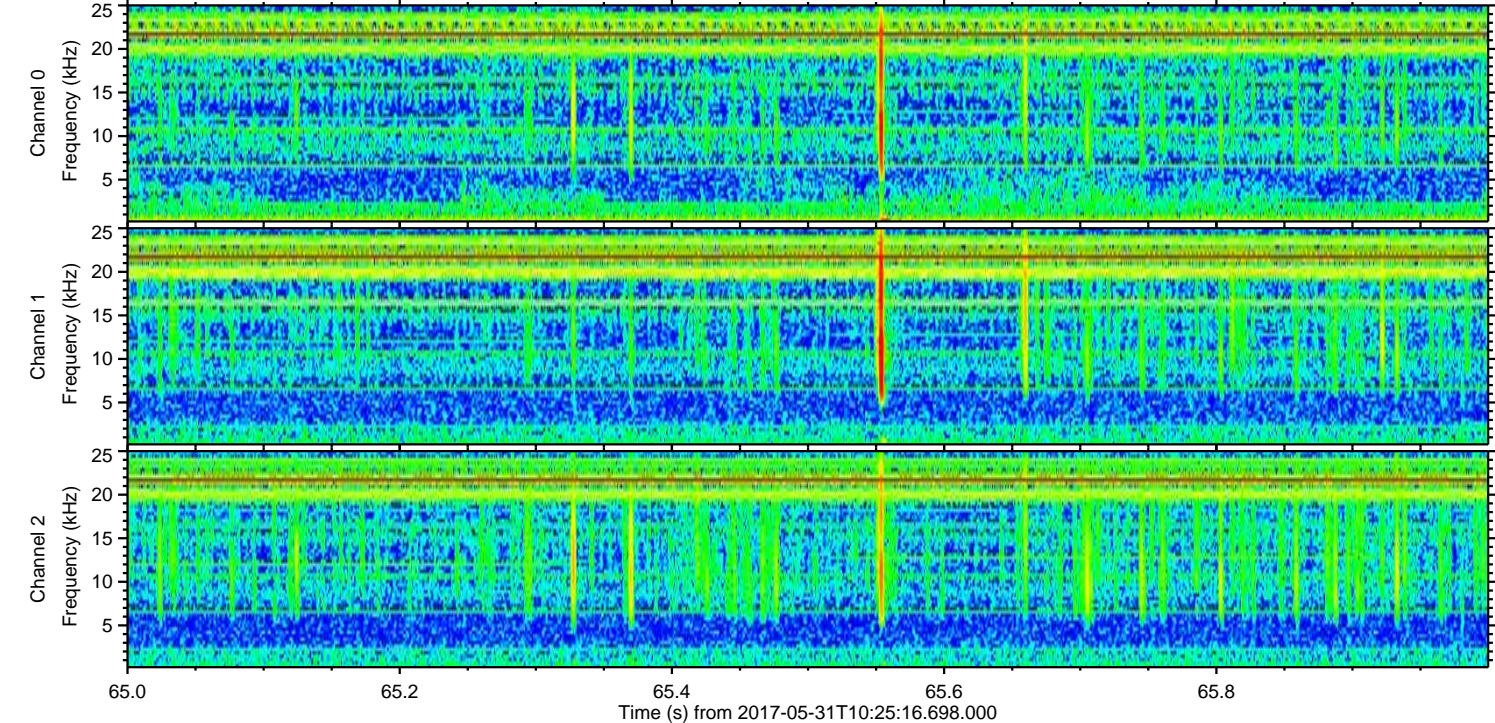
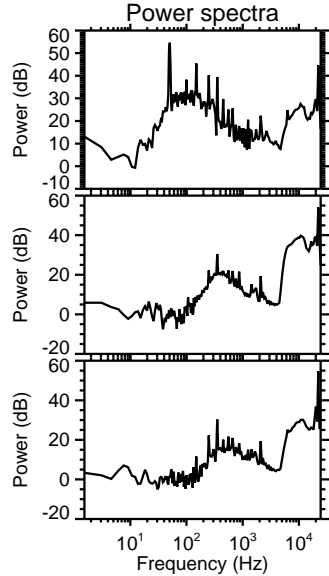
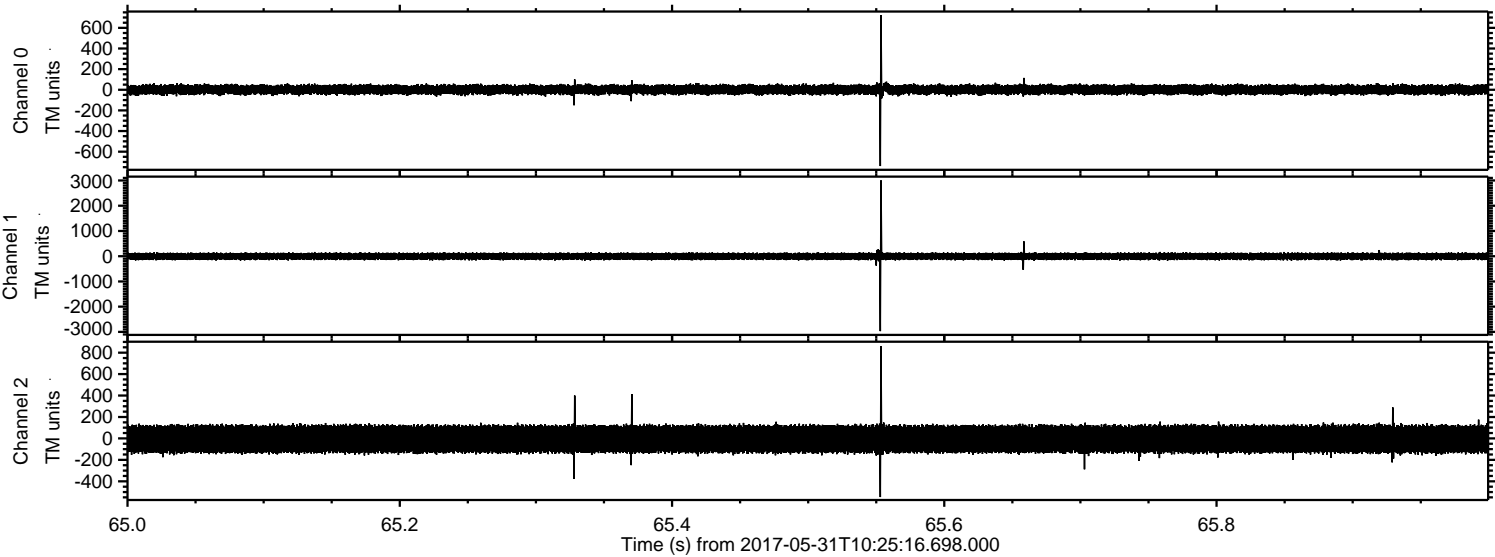



Processed Wed May 31 12:33:26 2017 by ELM ver.2012-10-06 from 001\_\_elm20170531\_102515\_\_dat00.bin

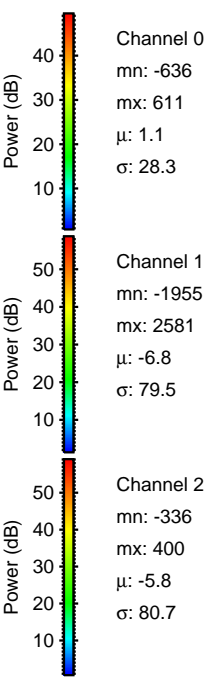
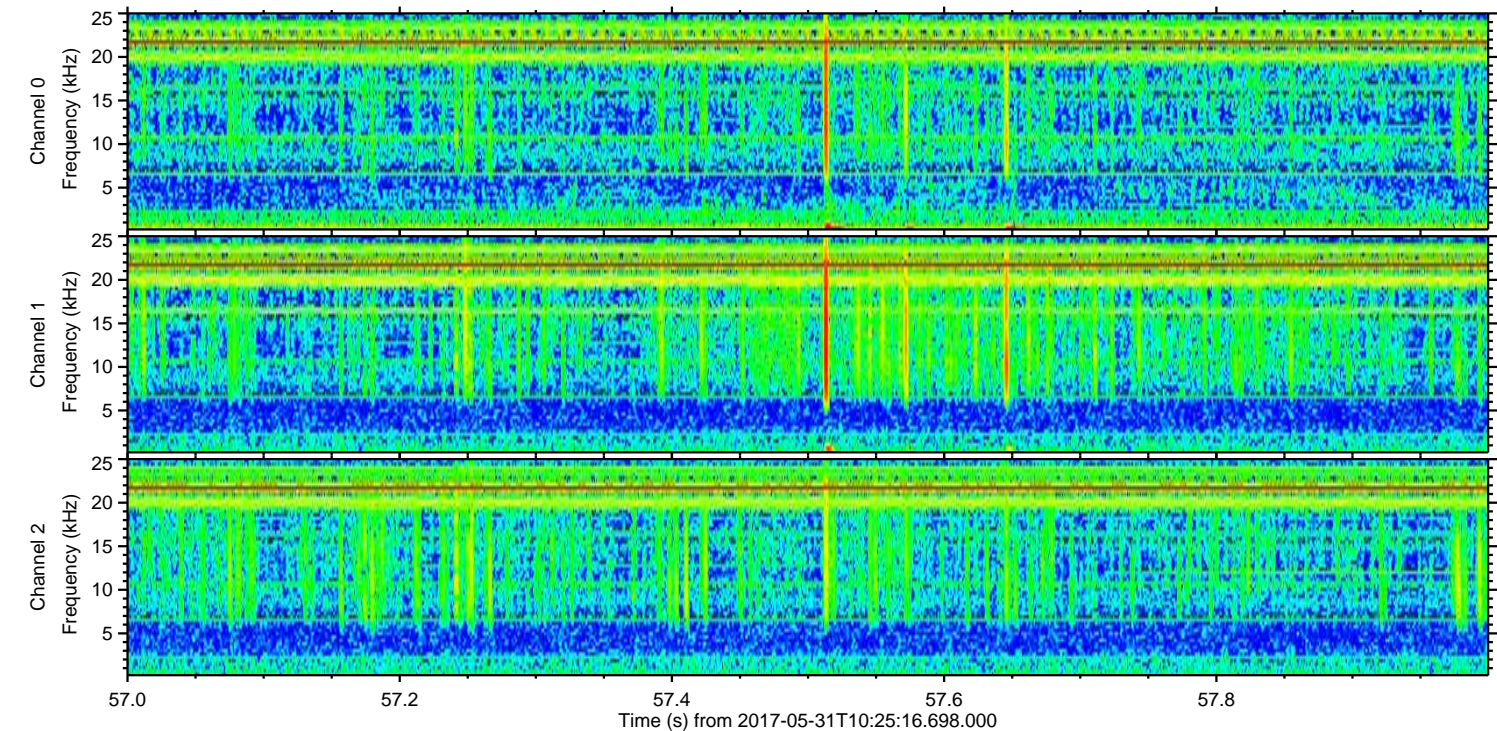
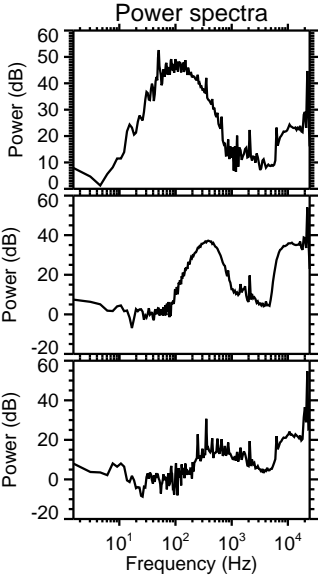
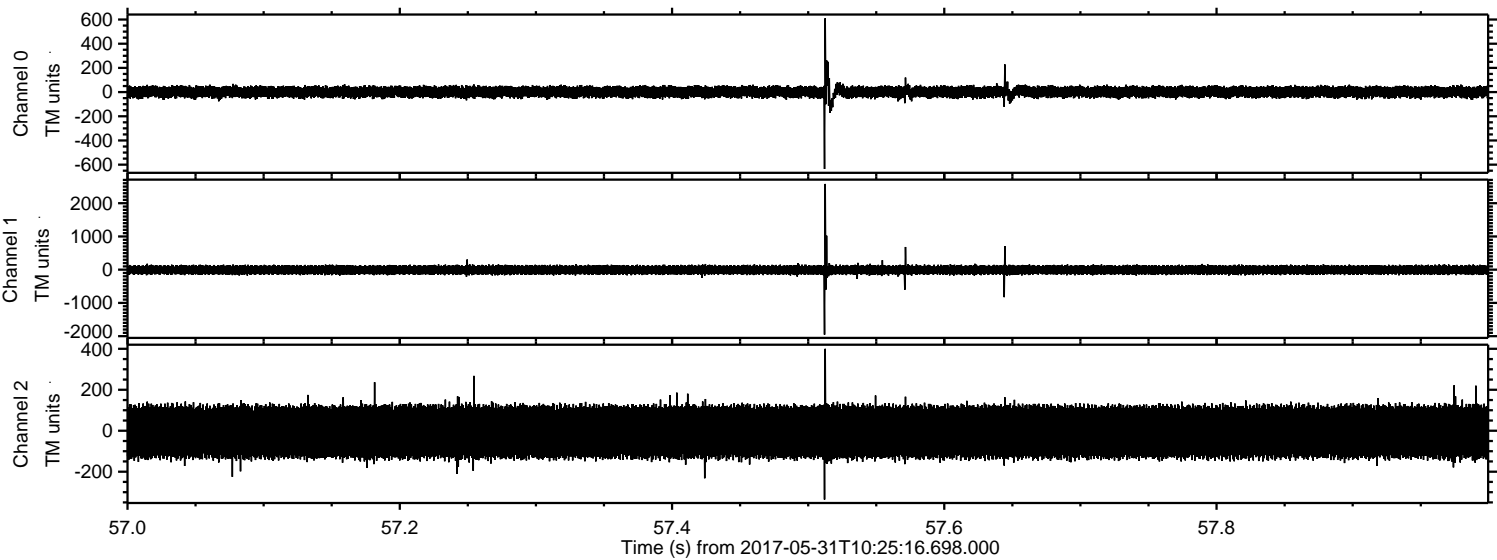



Processed Wed May 31 12:33:27 2017 by ELM ver.2012-10-06 from 001\_\_elm20170531\_102515\_\_dat00.bin

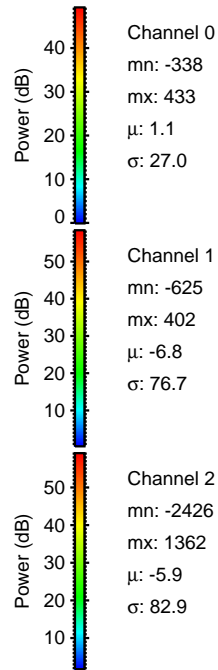
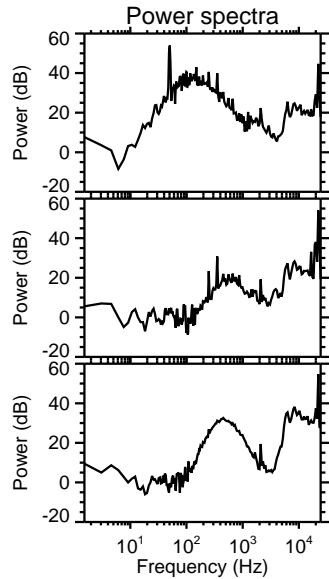
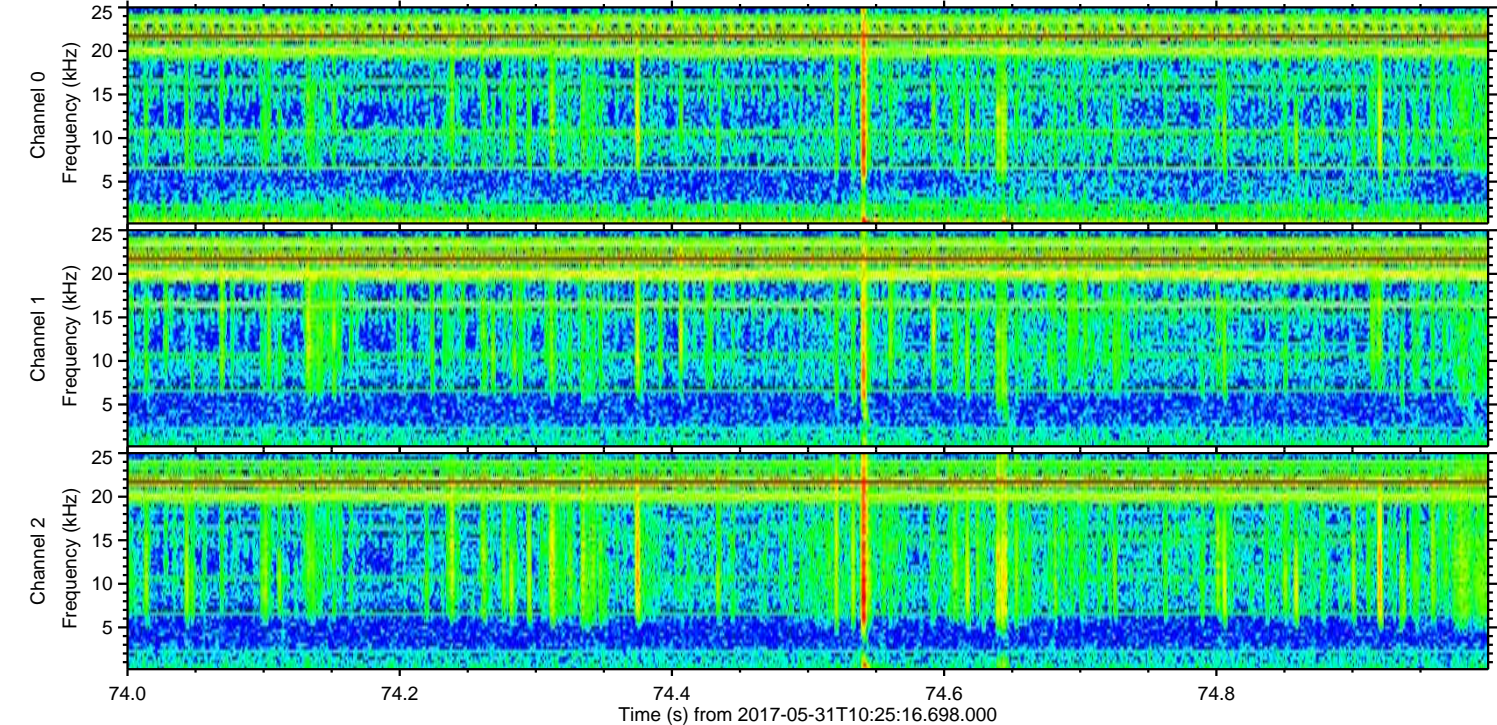
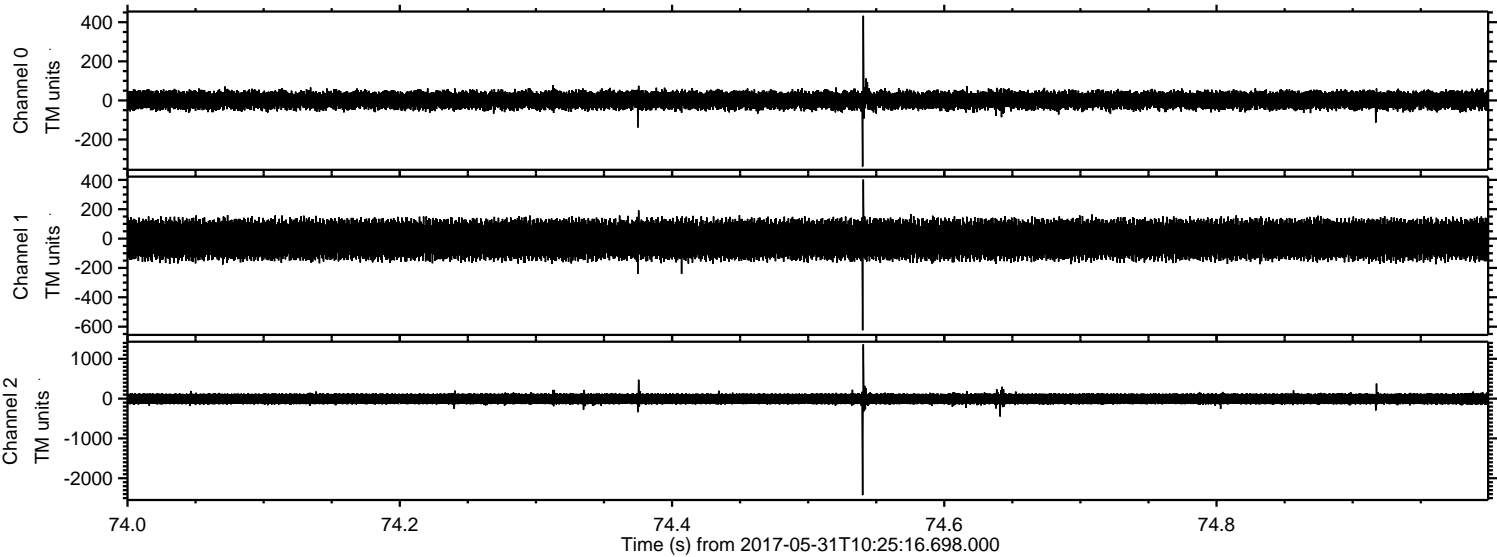



Processed Wed May 31 12:33:28 2017 by ELM ver.2012-10-06 from 001\_\_elm20170531\_102515\_\_dat00.bin

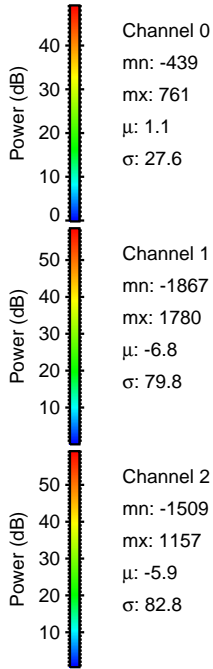
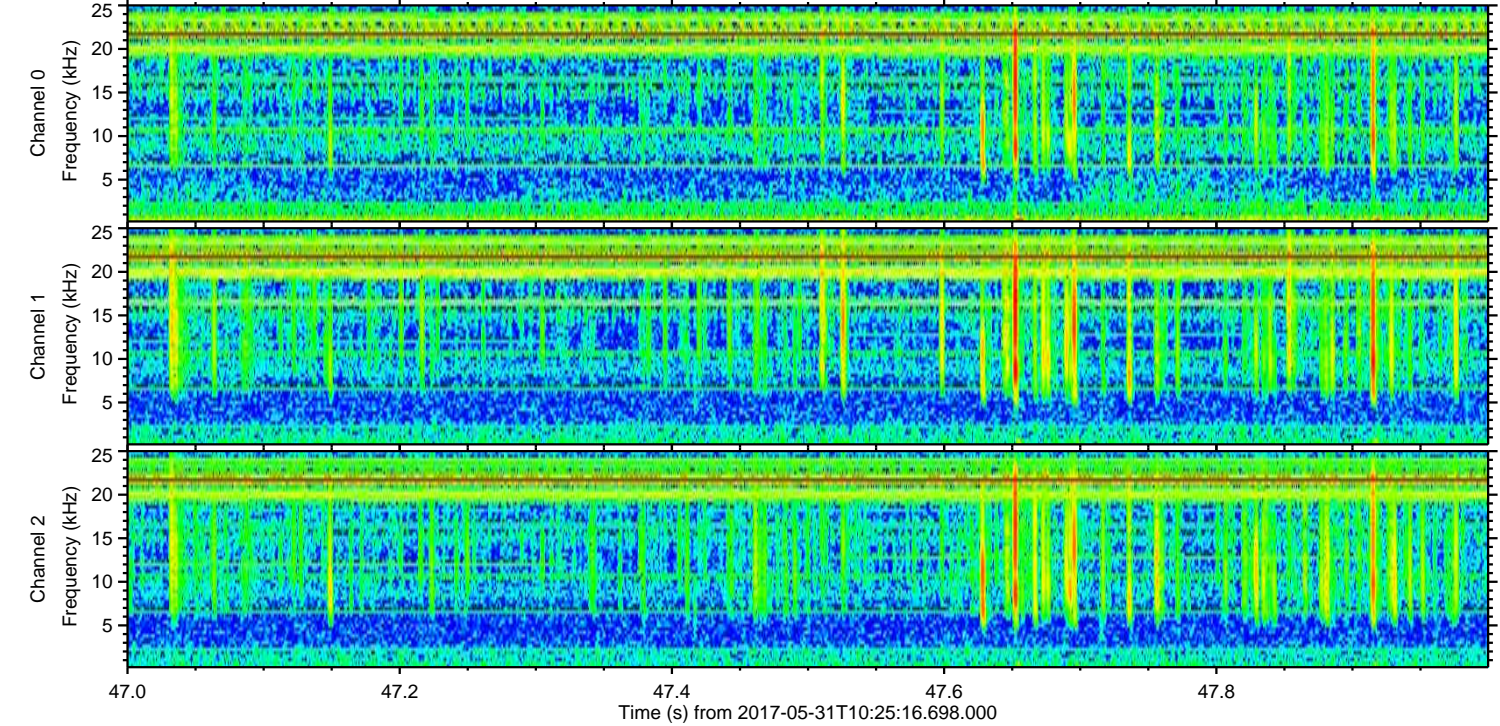
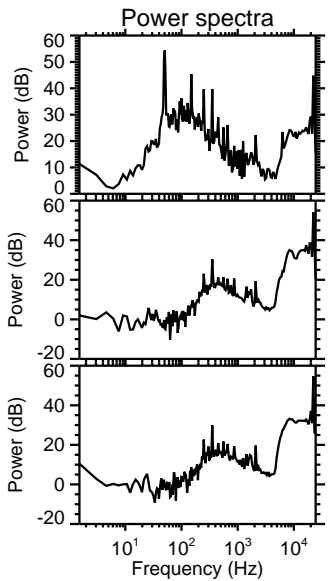
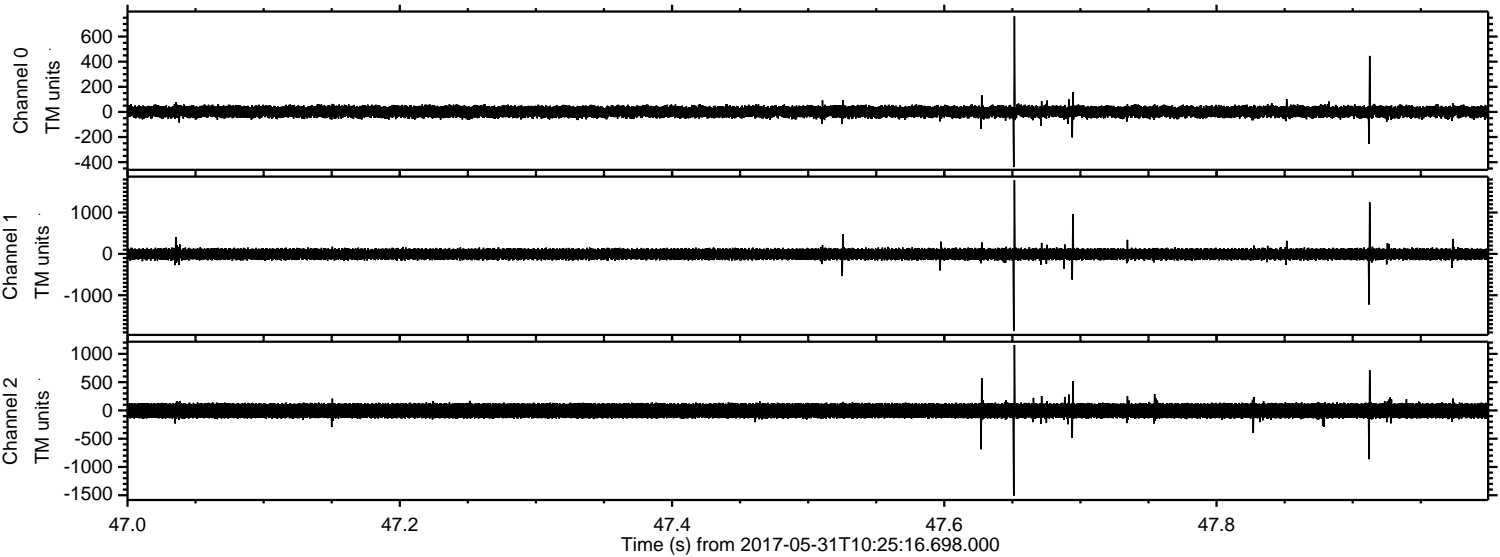



Processed Wed May 31 12:33:28 2017 by ELM ver.2012-10-06 from 001\_\_elm20170531\_102515\_\_dat00.bin

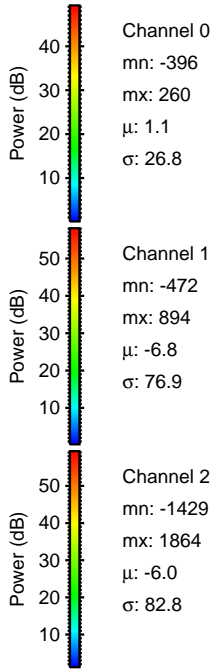
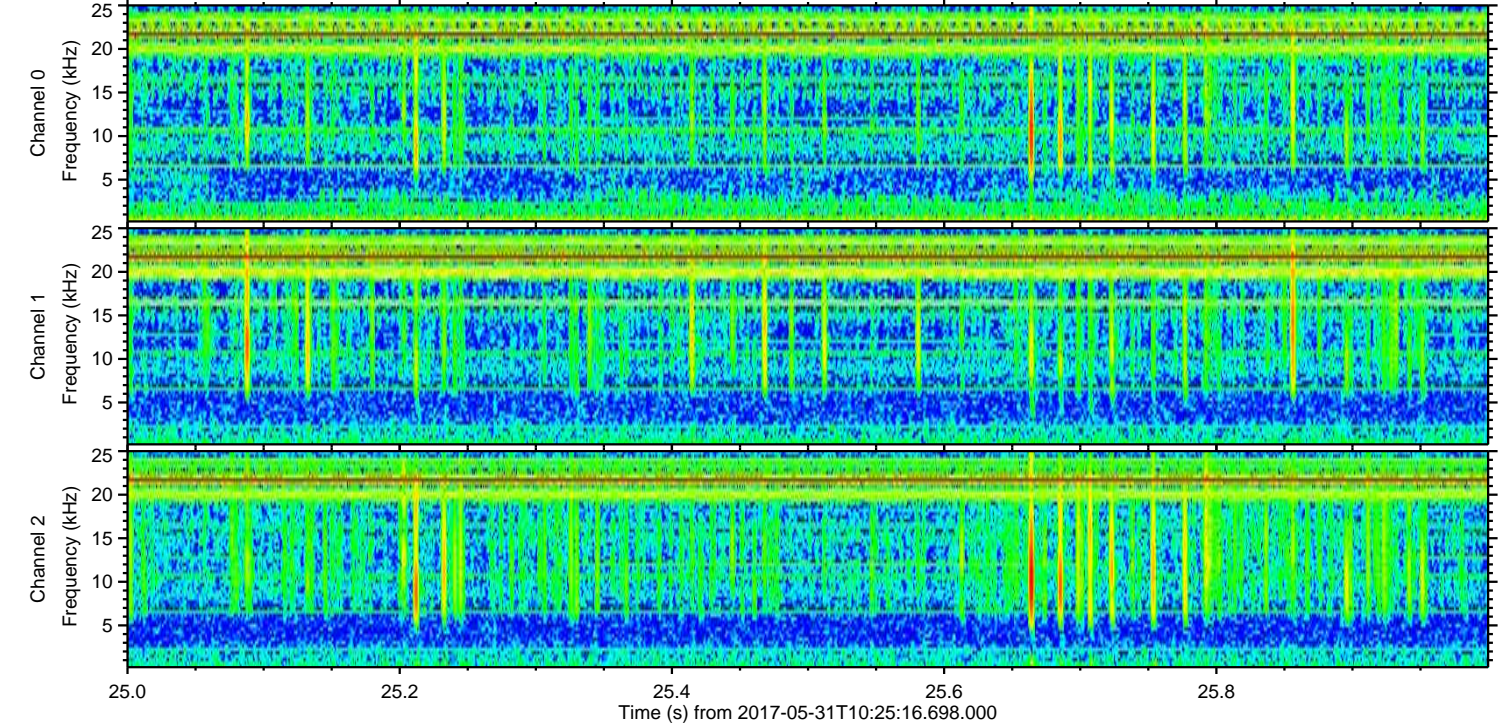
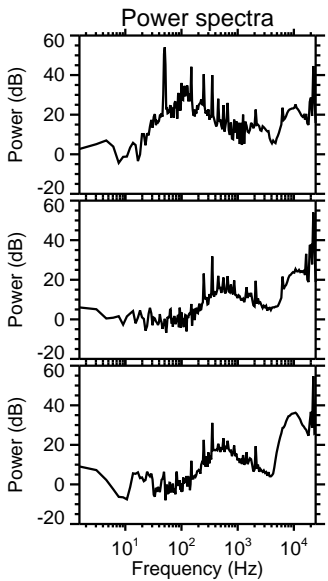
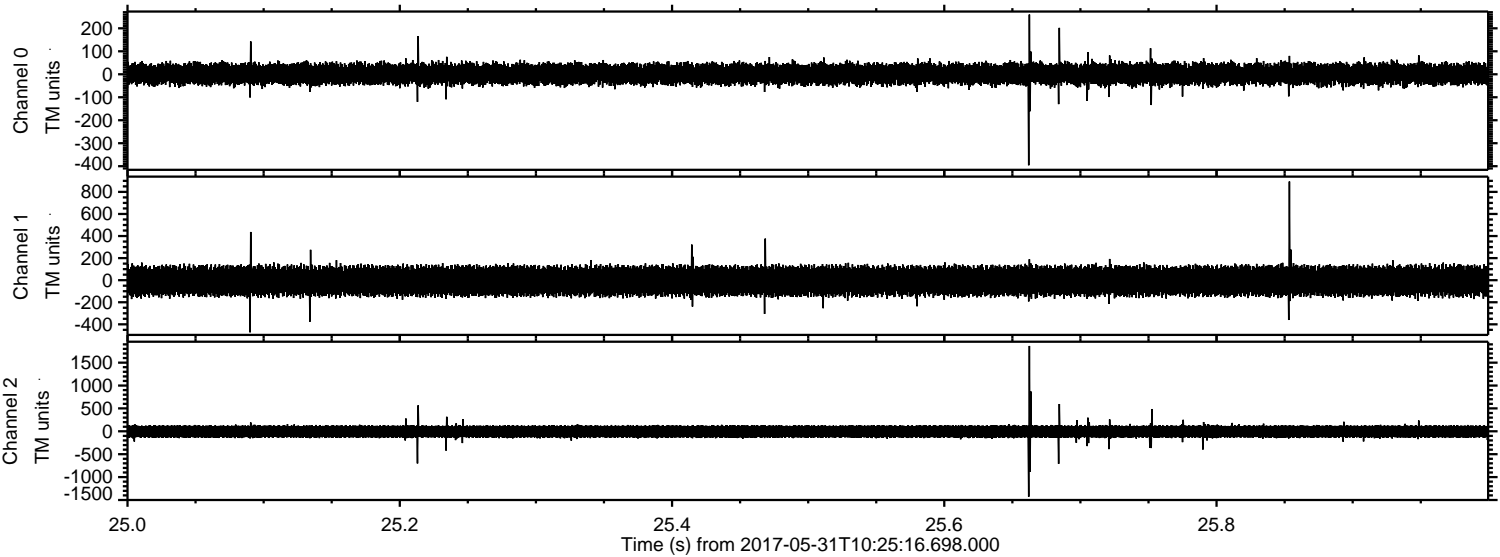



Processed Wed May 31 12:33:29 2017 by ELM ver.2012-10-06 from 001\_\_elm20170531\_102515\_\_dat00.bin

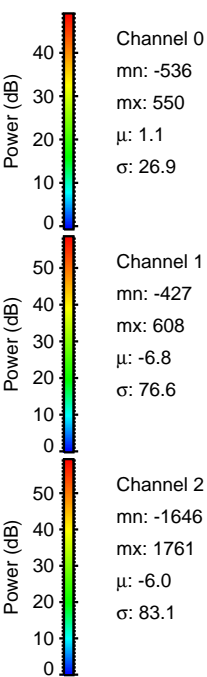
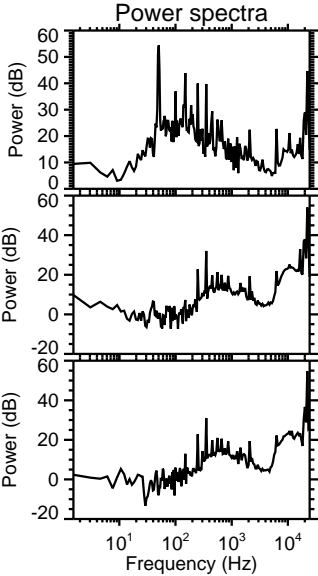
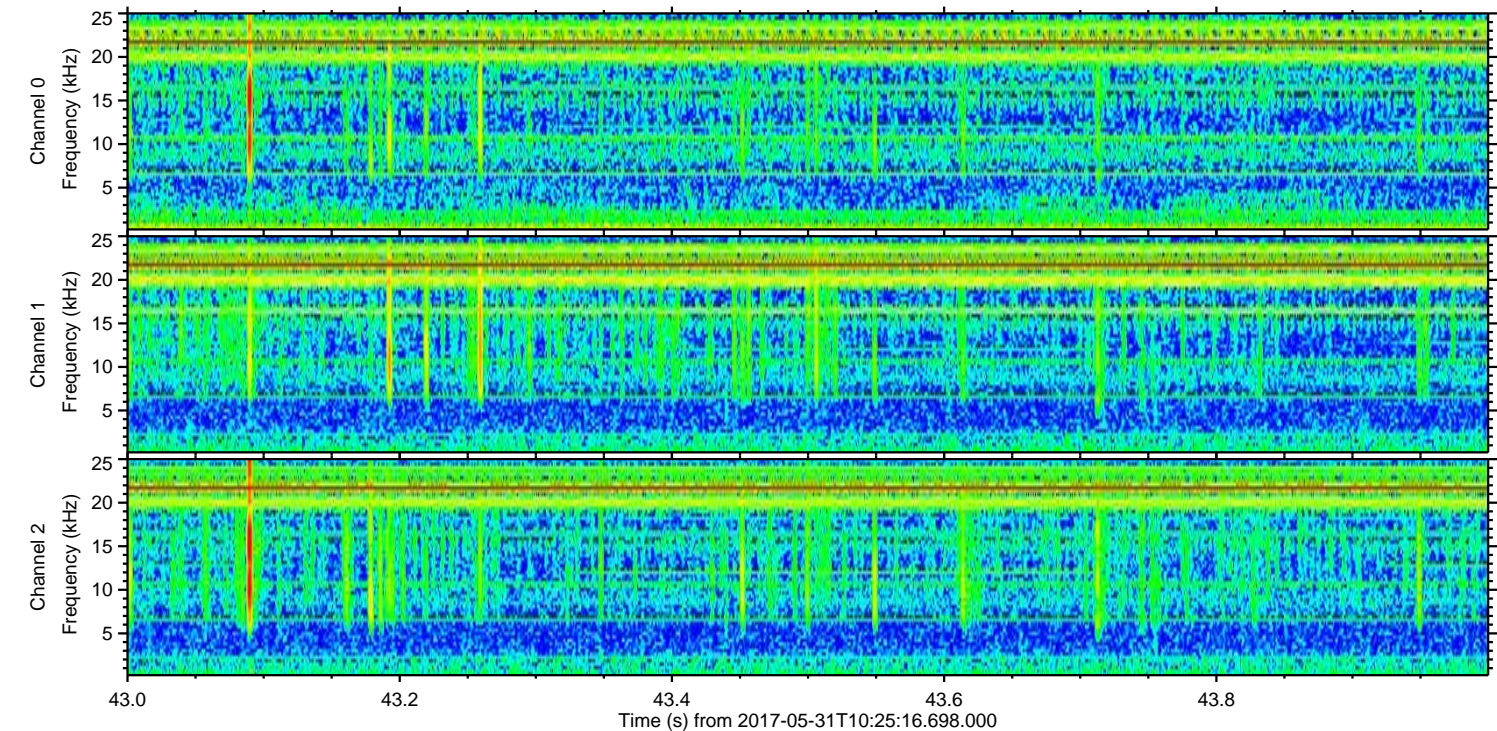
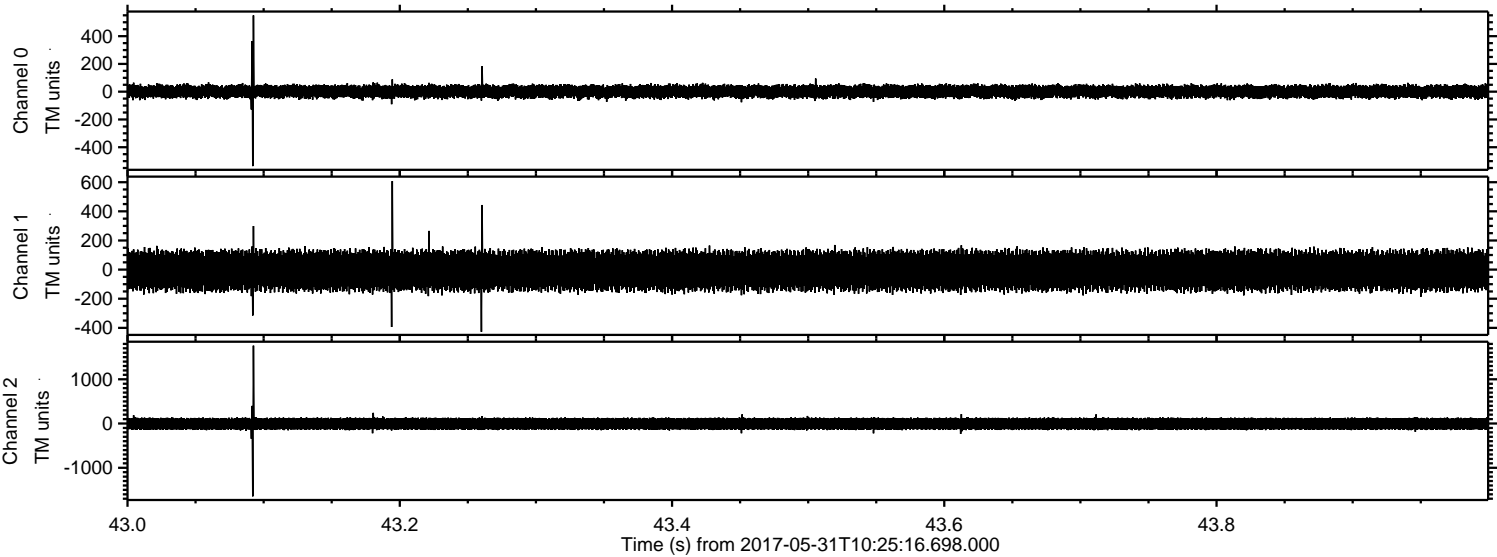

Channel 0  
mn: -536  
mx: 550  
 $\mu$ : 1.1  
 $\sigma$ : 26.9

Channel 1  
mn: -427  
mx: 608  
 $\mu$ : -6.8  
 $\sigma$ : 76.6

Channel 2  
mn: -1646  
mx: 1761  
 $\mu$ : -6.0  
 $\sigma$ : 83.1



