

# ELMAVAN 3D WAVEFORMS (Measured data sampled at 50 kHz) 51000 packets of 144 samples from 2017-05-31T10:20:16.491.000.

Processed Wed May 31 12:28:11 2017 by ELM ver.2012-10-06 from 001\_\_elm20170531\_102015\_\_dat00.bin

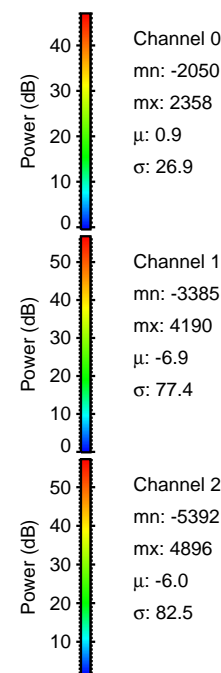

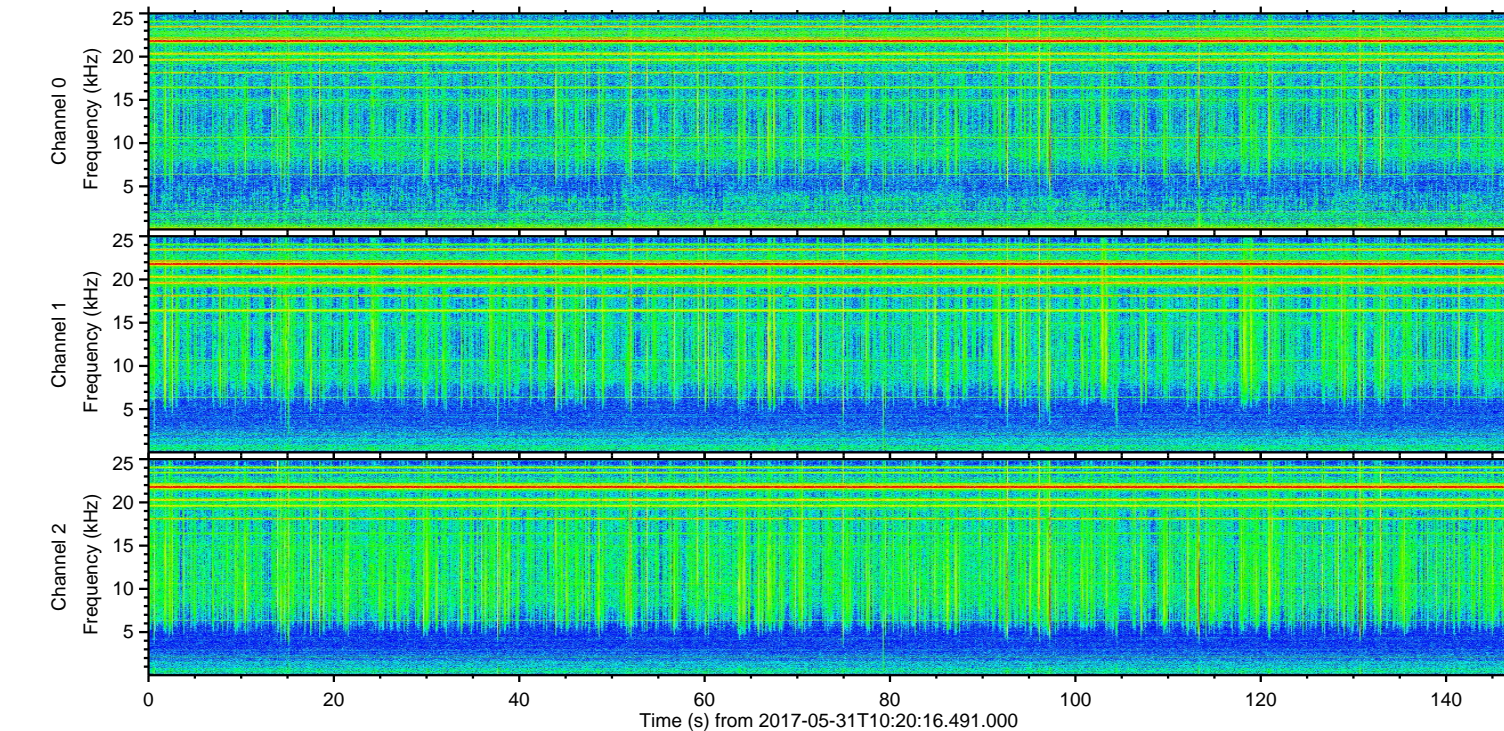
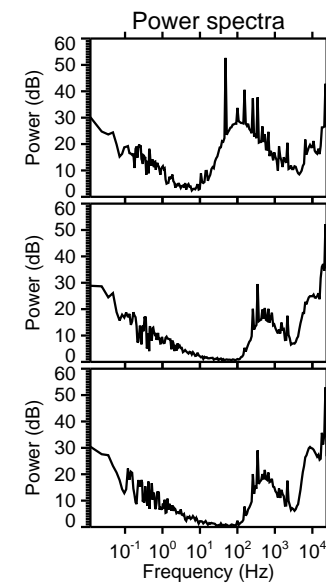
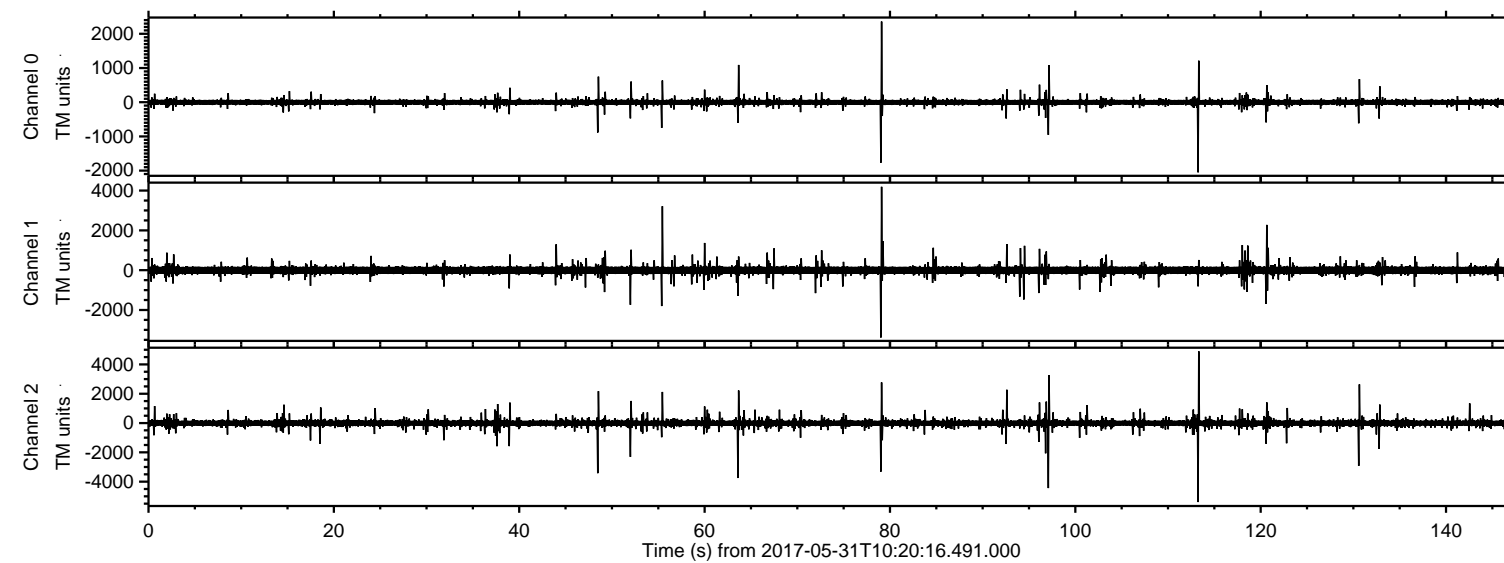

ELMAVAN 3D WAVEFORMS (Measured data sampled at 50 kHz) 51000 packets of 144 samples from 2017-05-31T10:20:16.491.000. Part 114/147

Processed Wed May 31 12:28:17 2017 by ELM ver.2012-10-06 from 001\_\_elm20170531\_102015\_\_dat00.bin

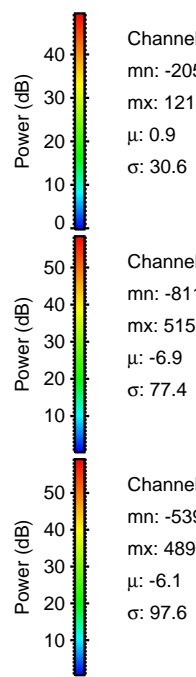
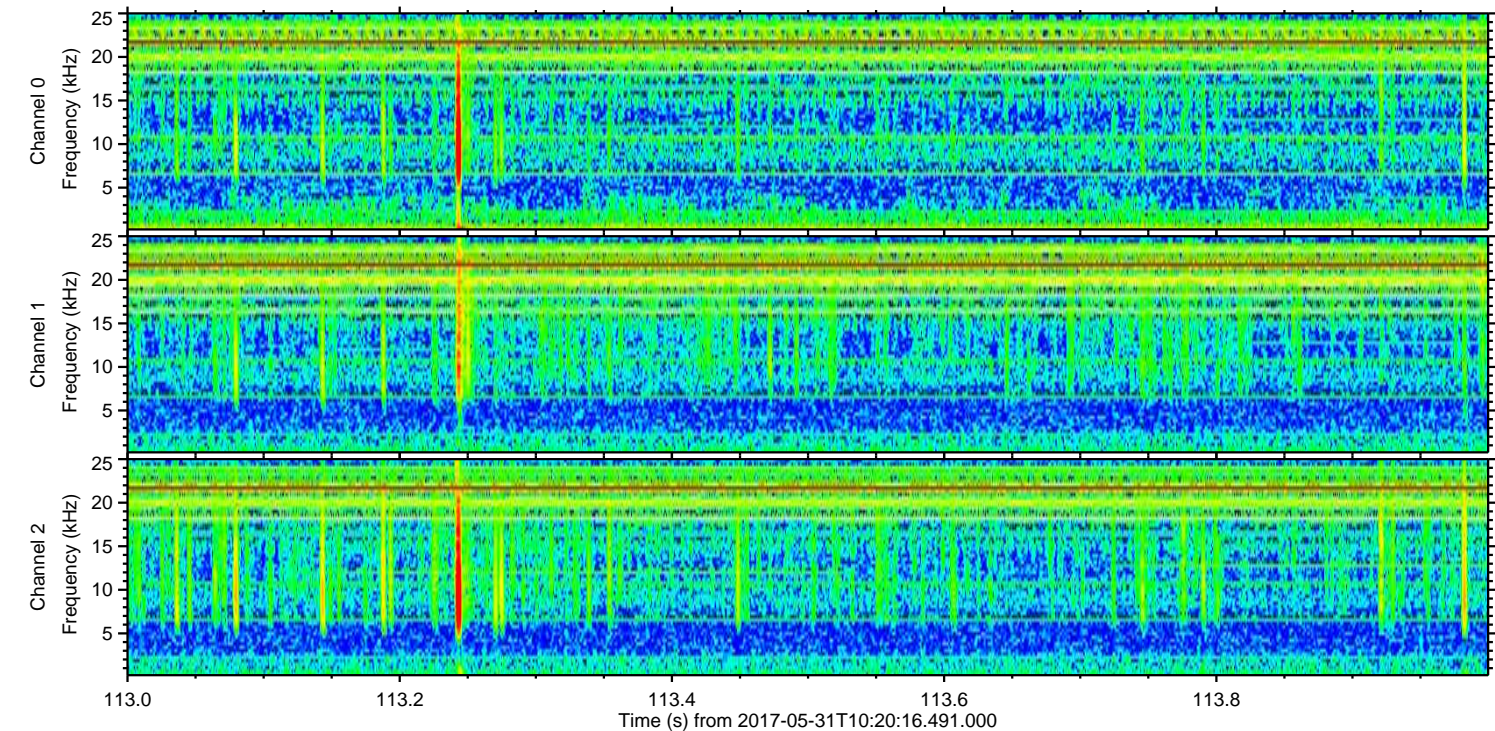
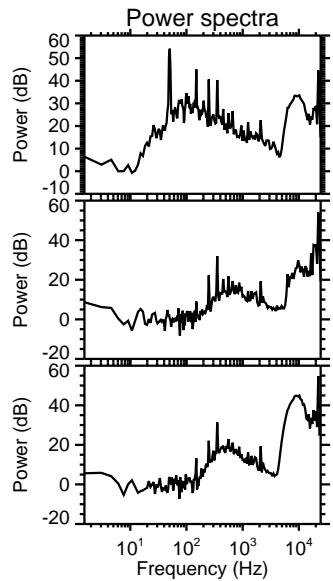
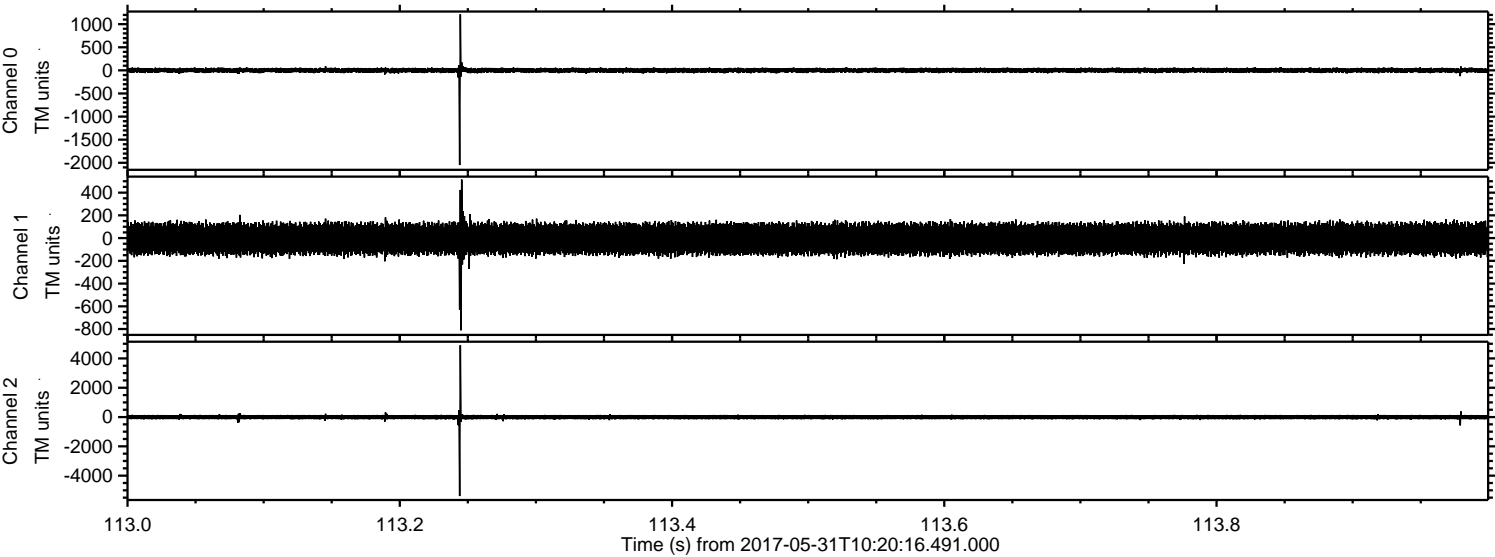

Channel 0  
mn: -2050  
mx: 1213  
 $\mu$ : 0.9  
 $\sigma$ : 30.6

Channel 1  
mn: -811  
mx: 515  
 $\mu$ : -6.9  
 $\sigma$ : 77.4

Channel 2  
mn: -5392  
mx: 4896  
 $\mu$ : -6.1  
 $\sigma$ : 97.6



Processed Wed May 31 12:28:18 2017 by ELM ver.2012-10-06 from 001\_\_elm20170531\_102015\_\_dat00.bin

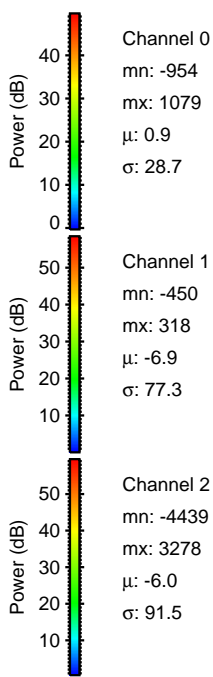
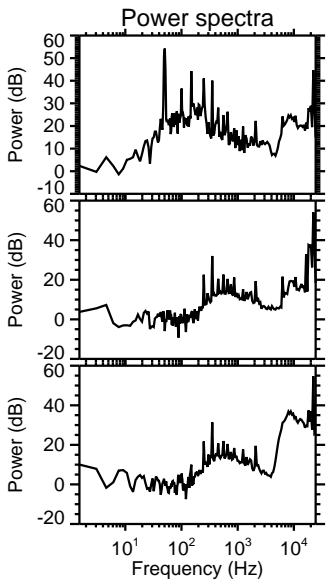
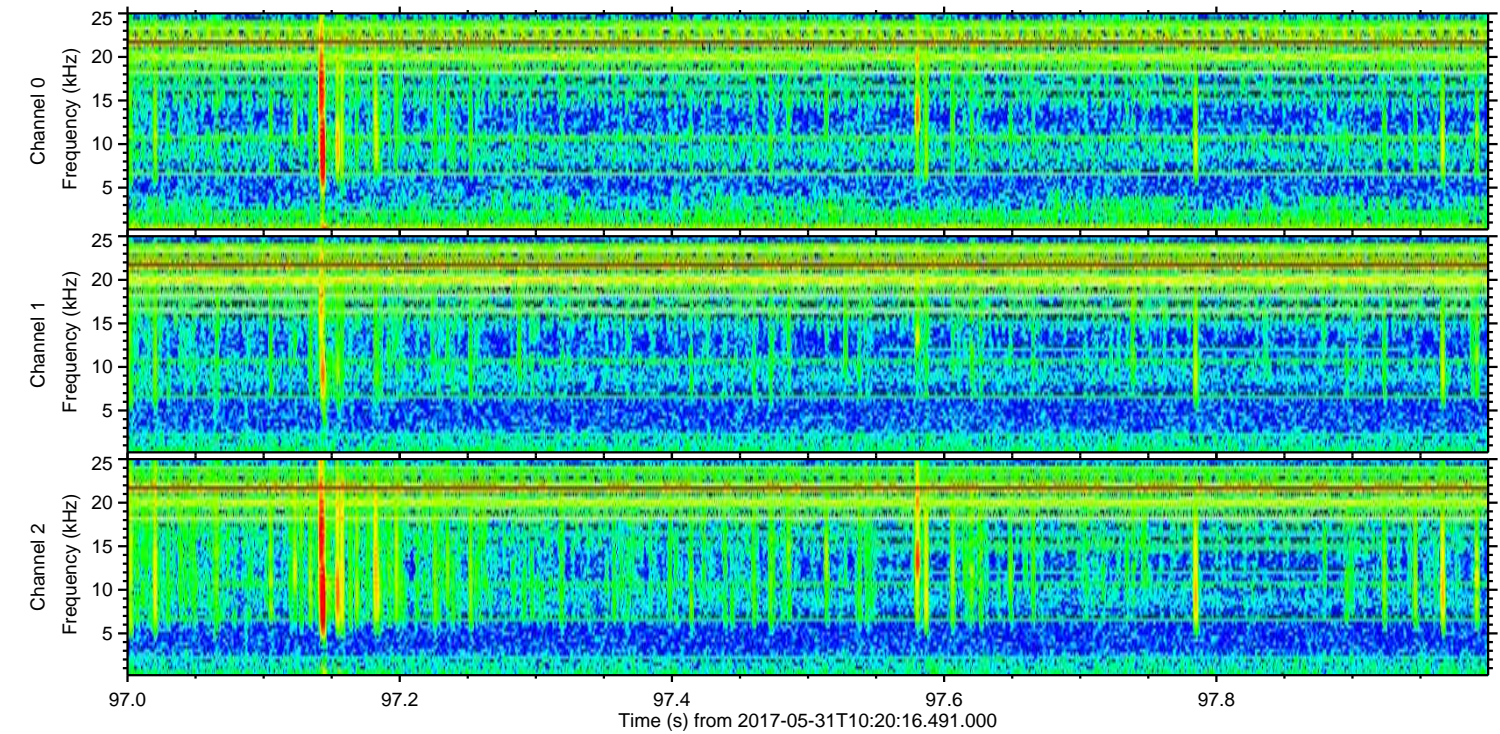
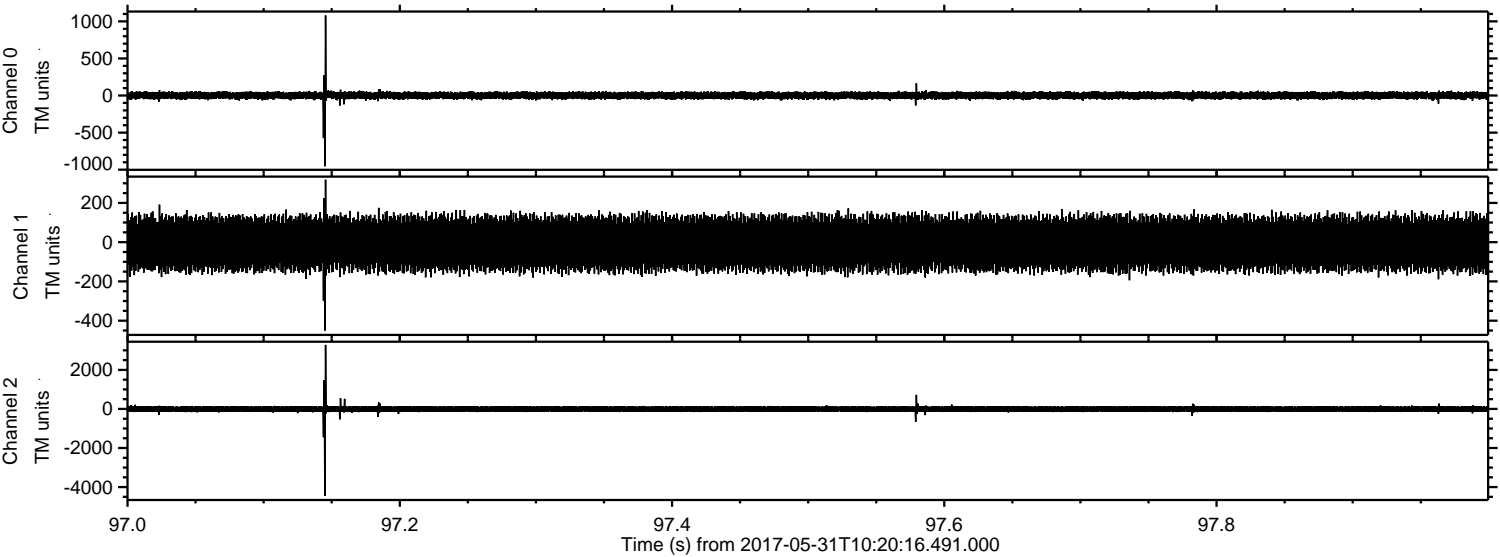



ELMAVAN 3D WAVEFORMS (Measured data sampled at 50 kHz) 51000 packets of 144 samples from 2017-05-31T10:20:16.491.000. Part 80/147

Processed Wed May 31 12:28:18 2017 by ELM ver.2012-10-06 from 001\_\_elm20170531\_102015\_\_dat00.bin

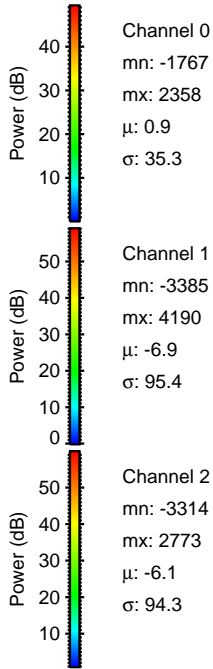
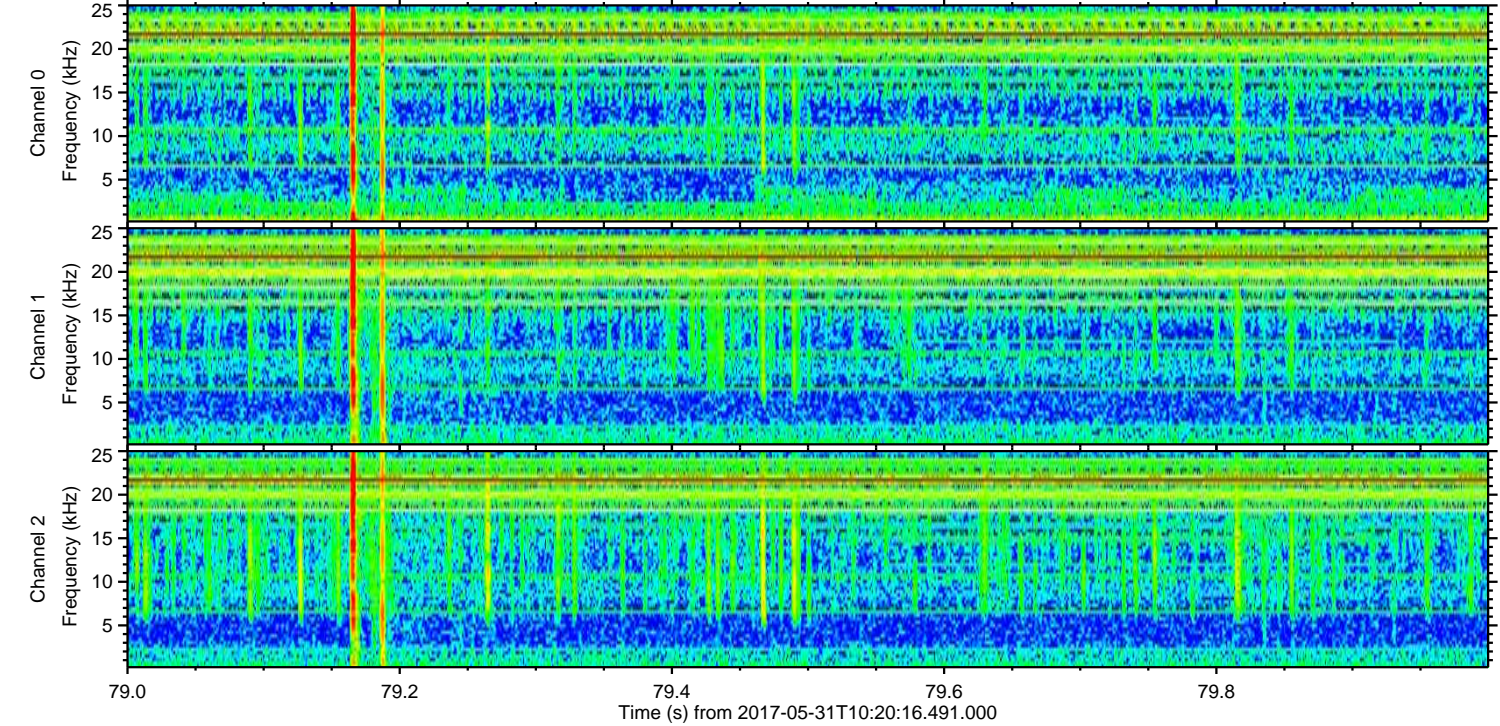
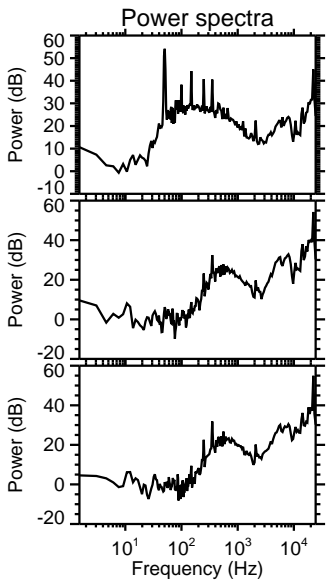
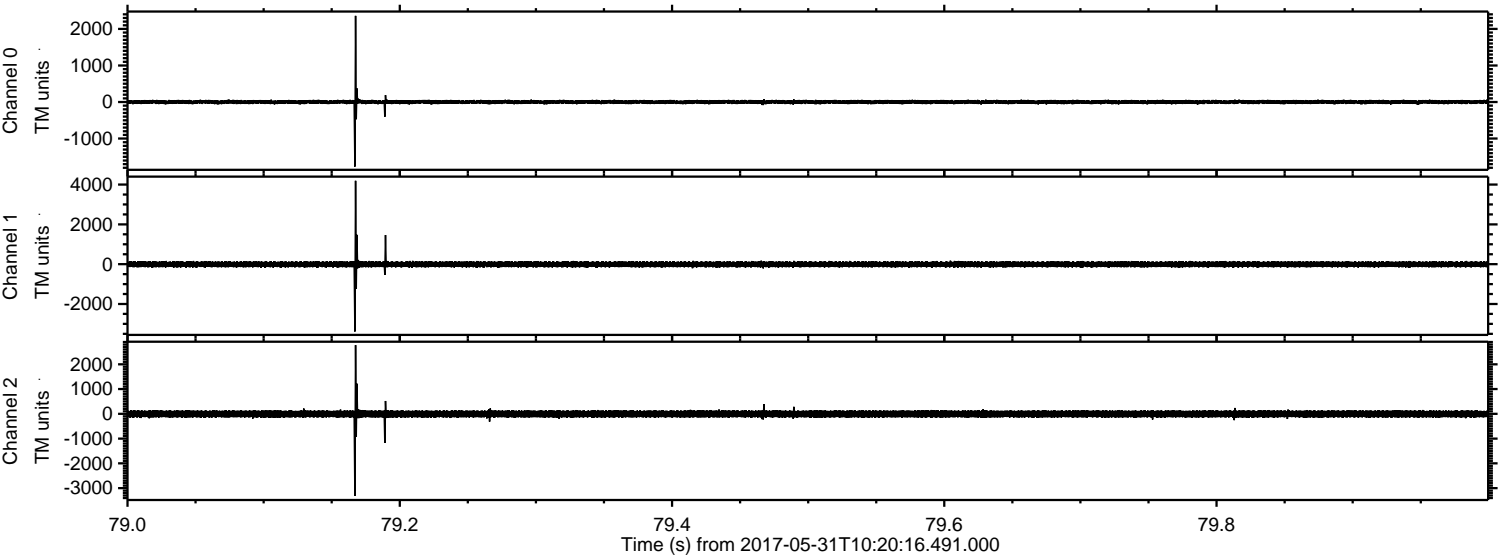



Processed Wed May 31 12:28:19 2017 by ELM ver.2012-10-06 from 001\_\_elm20170531\_102015\_\_dat00.bin

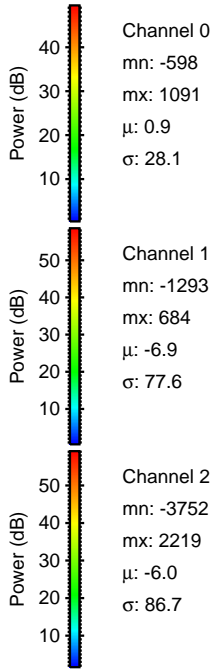
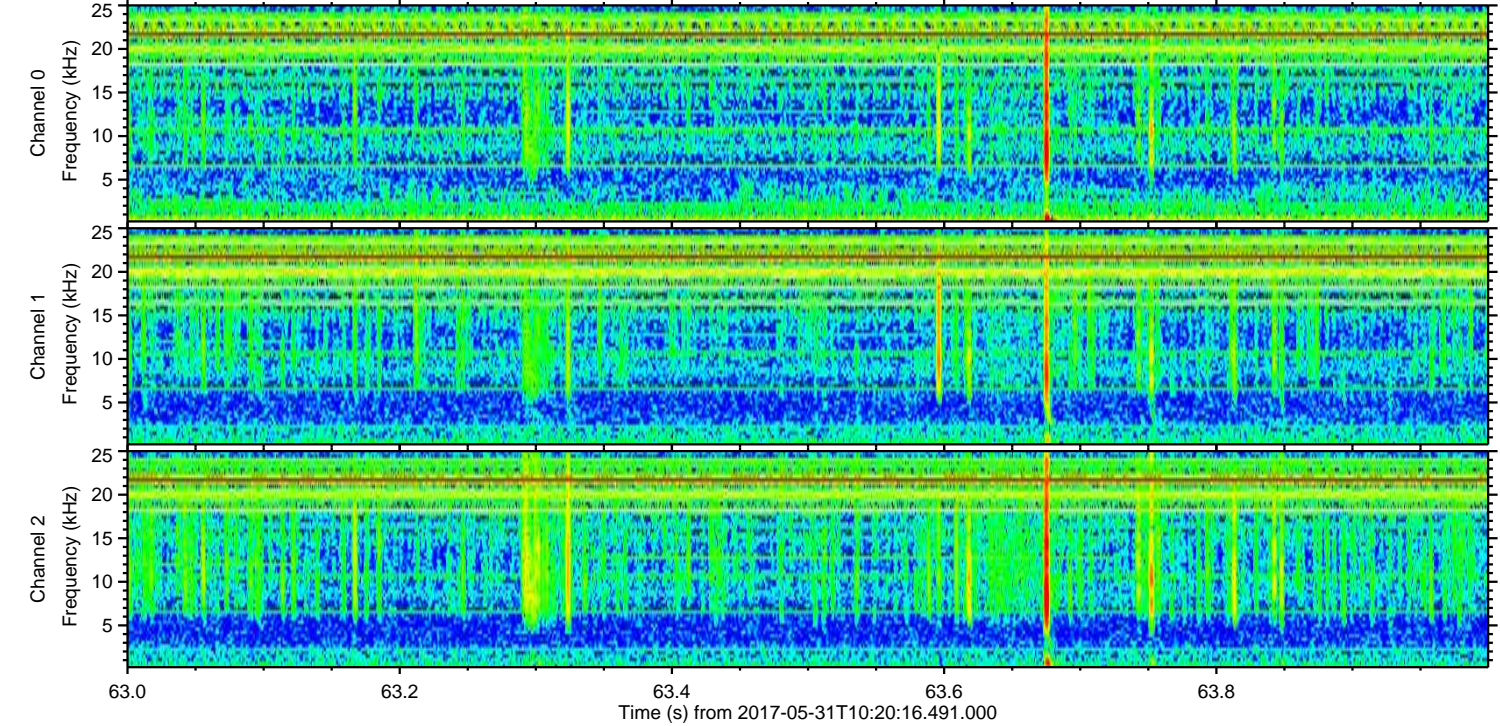
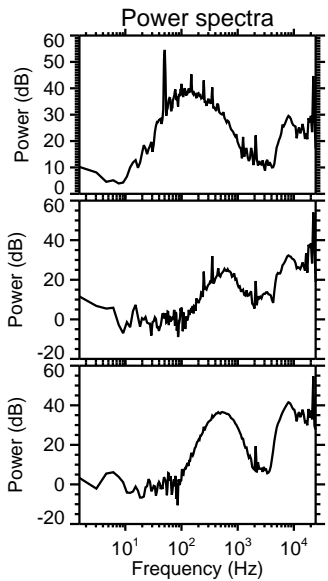
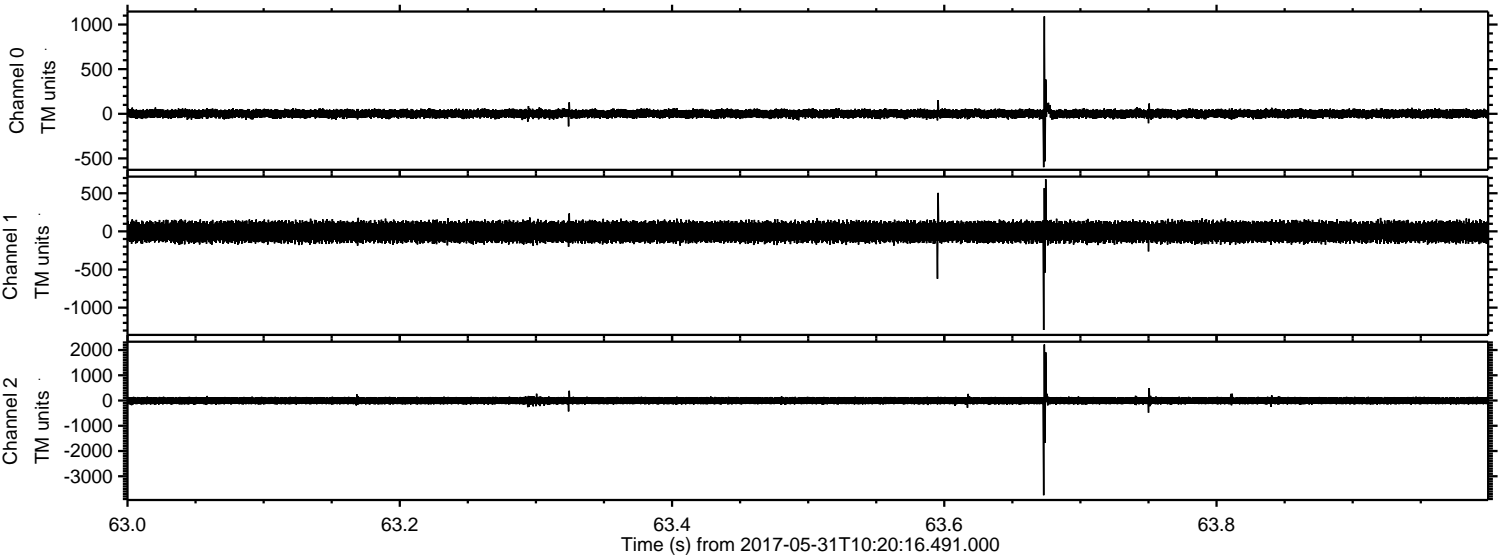



Processed Wed May 31 12:28:19 2017 by ELM ver.2012-10-06 from 001\_\_elm20170531\_102015\_\_dat00.bin

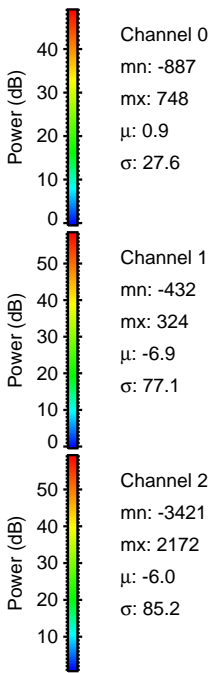
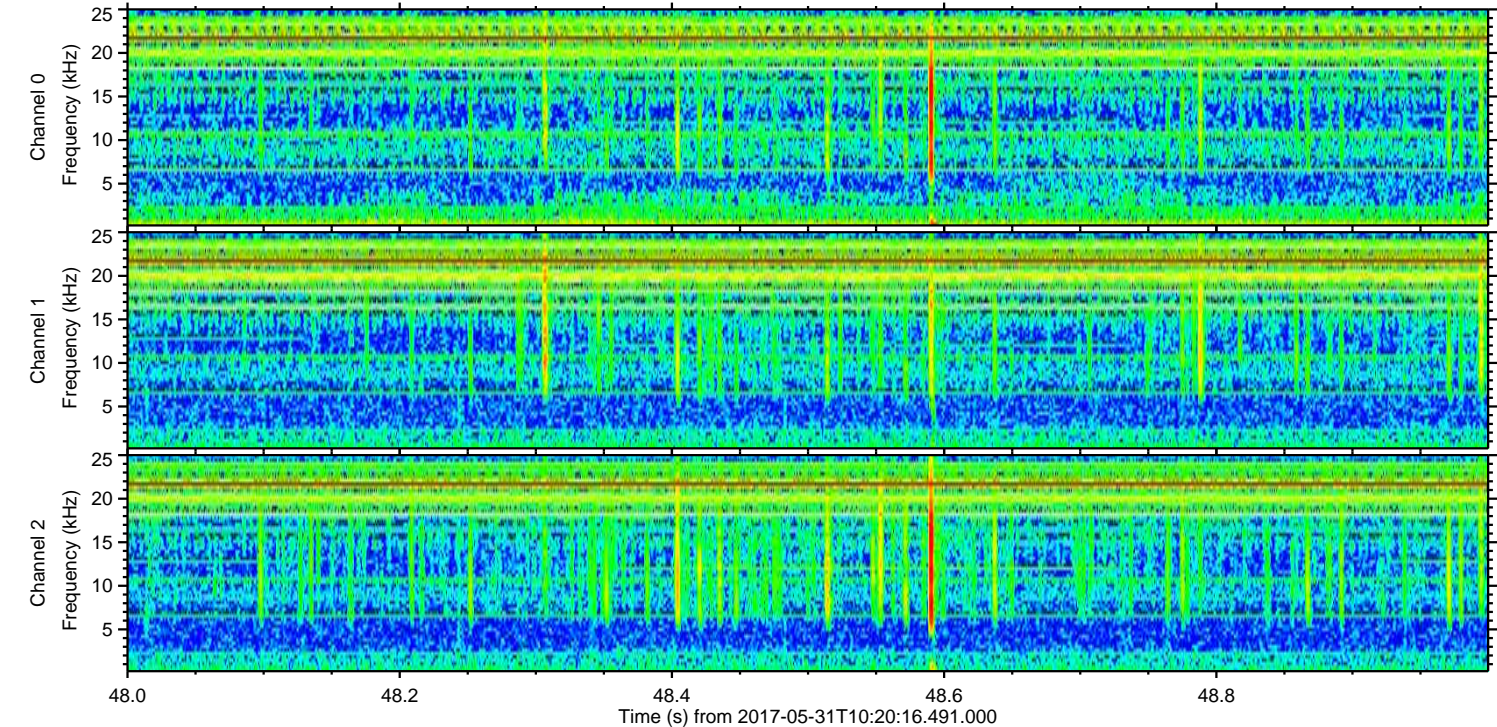
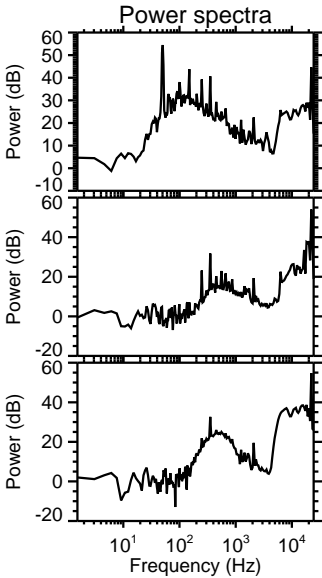
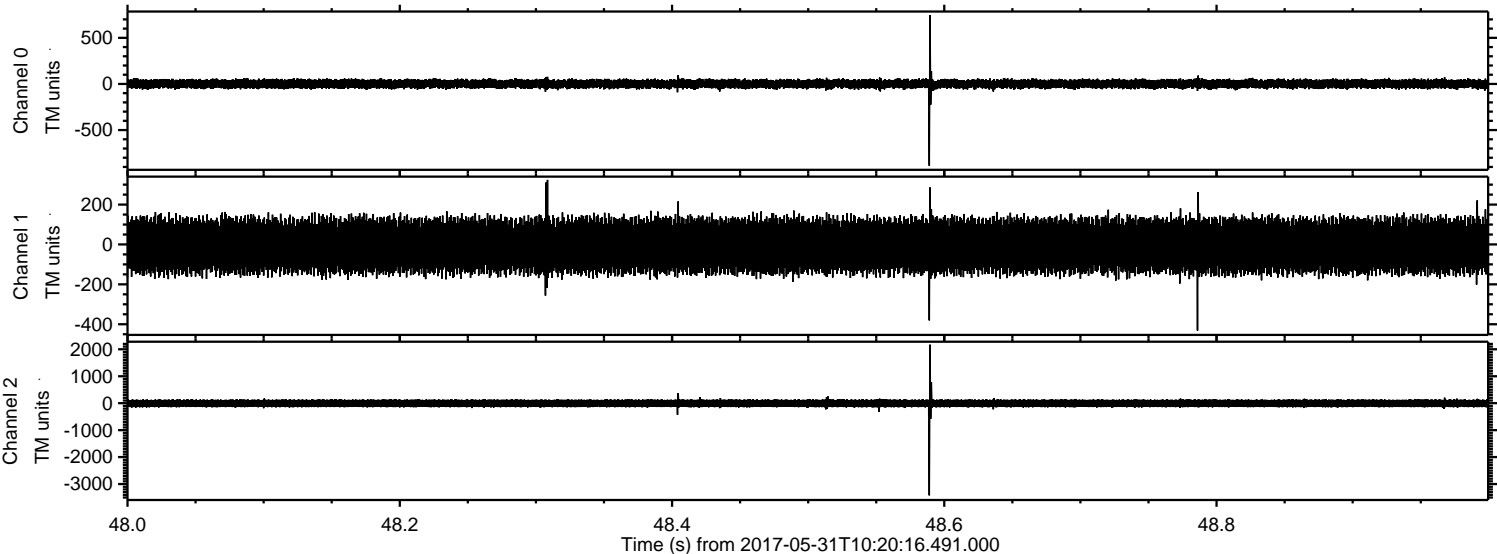



Processed Wed May 31 12:28:20 2017 by ELM ver.2012-10-06 from 001\_\_elm20170531\_102015\_\_dat00.bin

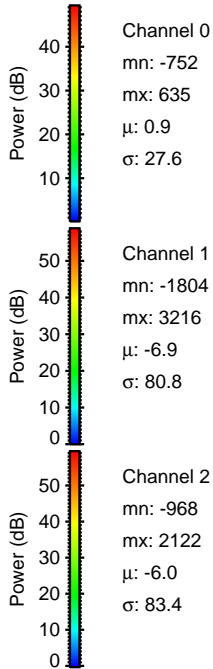
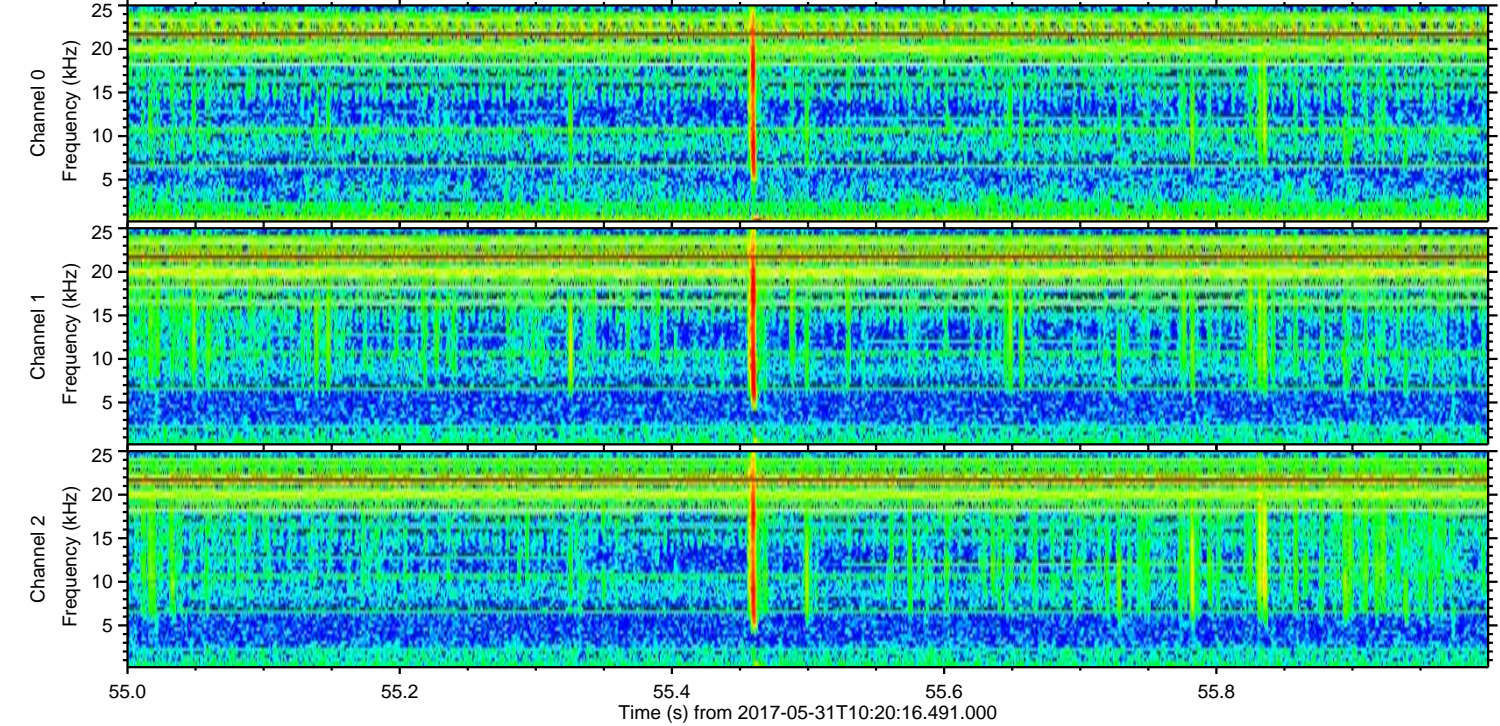
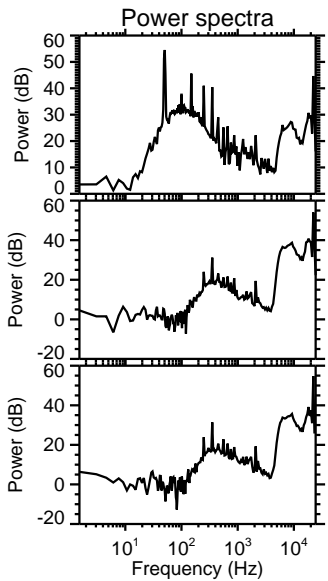
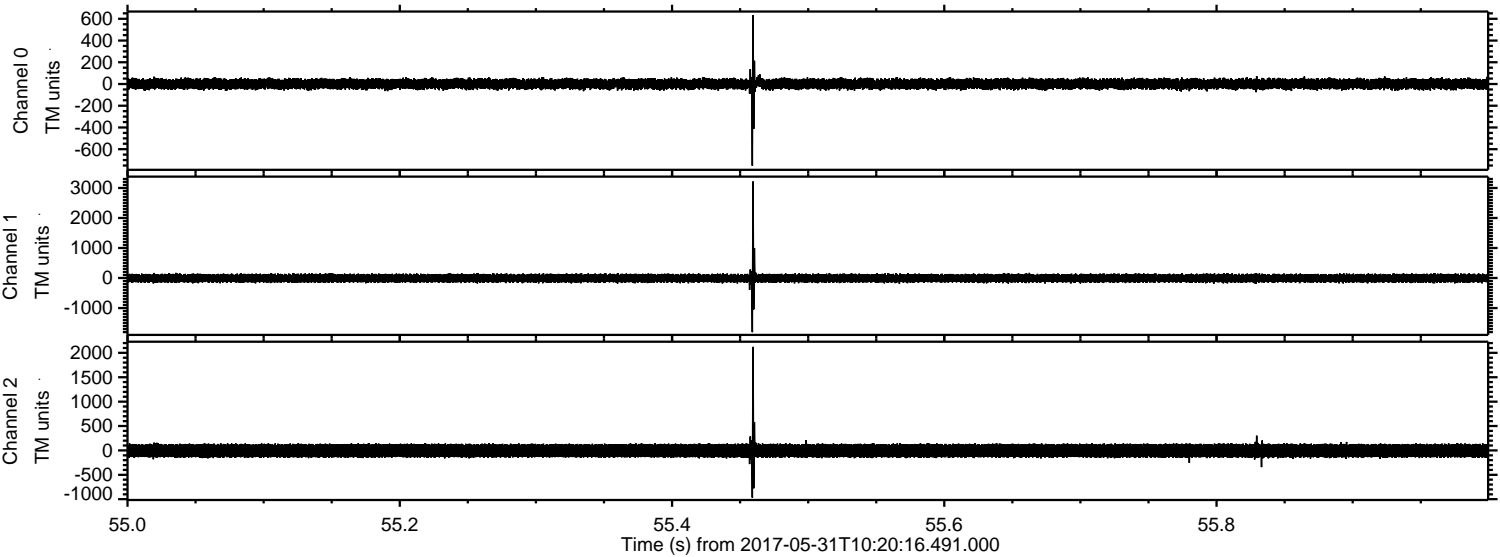



ELMAVAN 3D WAVEFORMS (Measured data sampled at 50 kHz) 51000 packets of 144 samples from 2017-05-31T10:20:16.491.000. Part 131/147

Processed Wed May 31 12:28:21 2017 by ELM ver.2012-10-06 from 001\_\_elm20170531\_102015\_\_dat00.bin

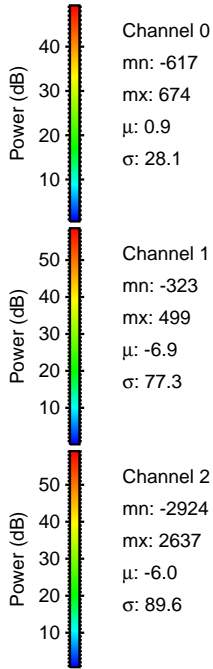
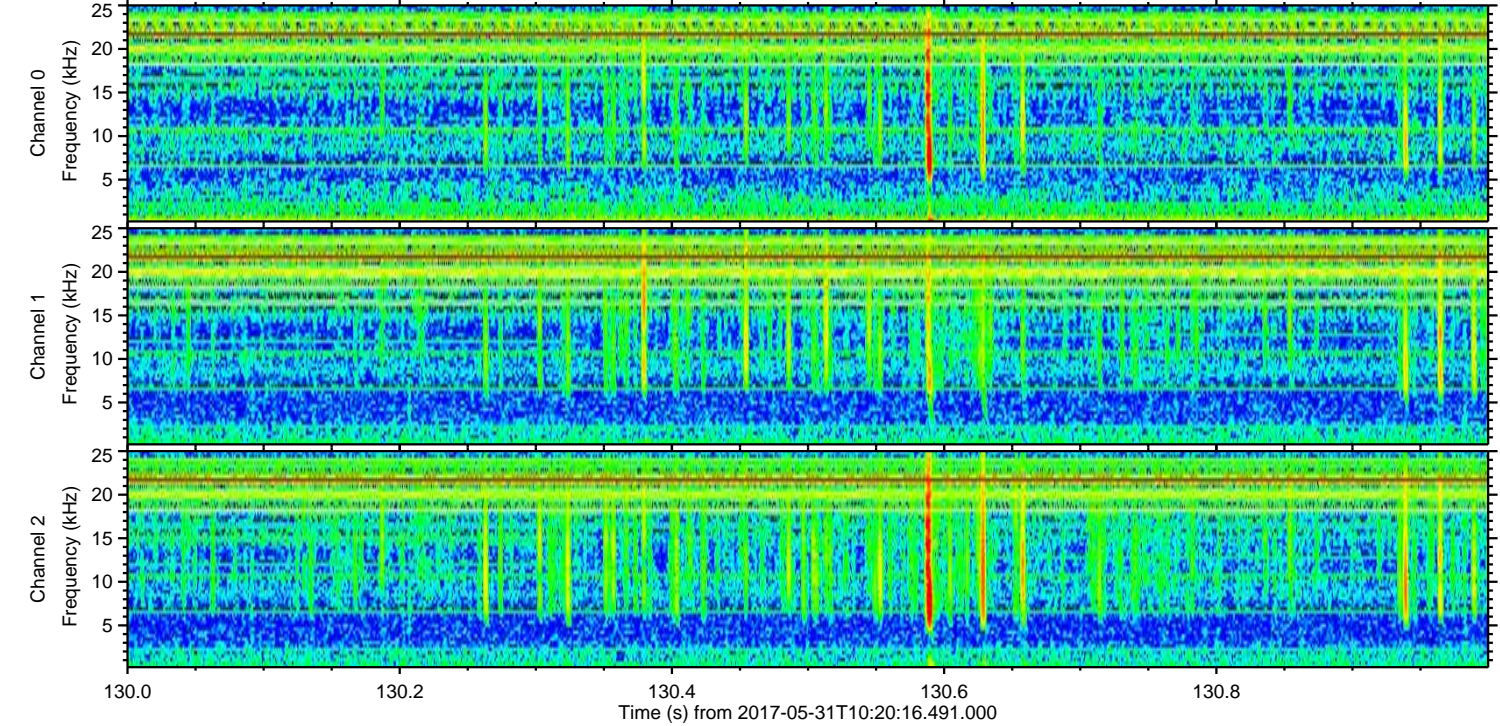
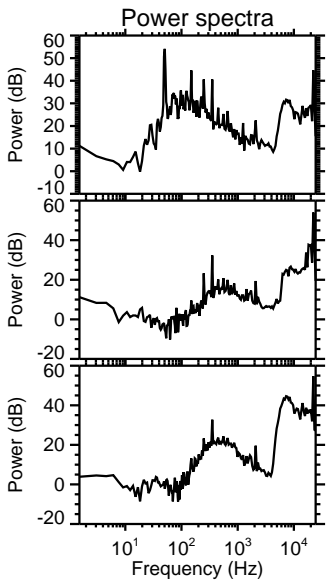
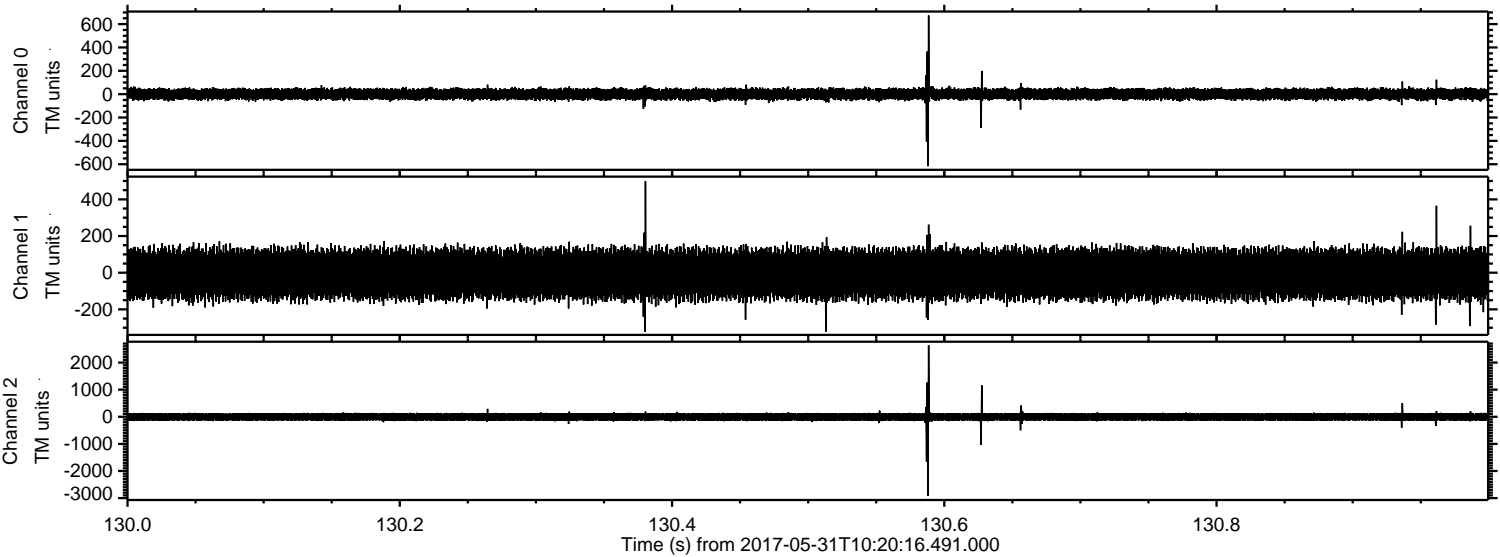

Channel 0  
mn: -617  
mx: 674  
 $\mu$ : 0.9  
 $\sigma$ : 28.1

Channel 1  
mn: -323  
mx: 499  
 $\mu$ : -6.9  
 $\sigma$ : 77.3

Channel 2  
mn: -2924  
mx: 2637  
 $\mu$ : -6.0  
 $\sigma$ : 89.6



Processed Wed May 31 12:28:21 2017 by ELM ver.2012-10-06 from 001\_\_elm20170531\_102015\_\_dat00.bin

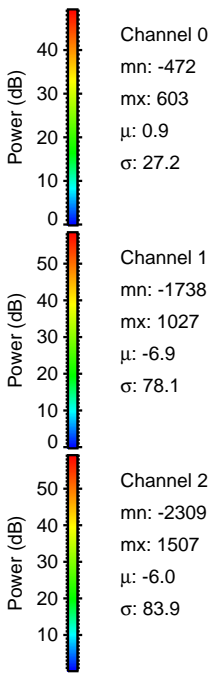
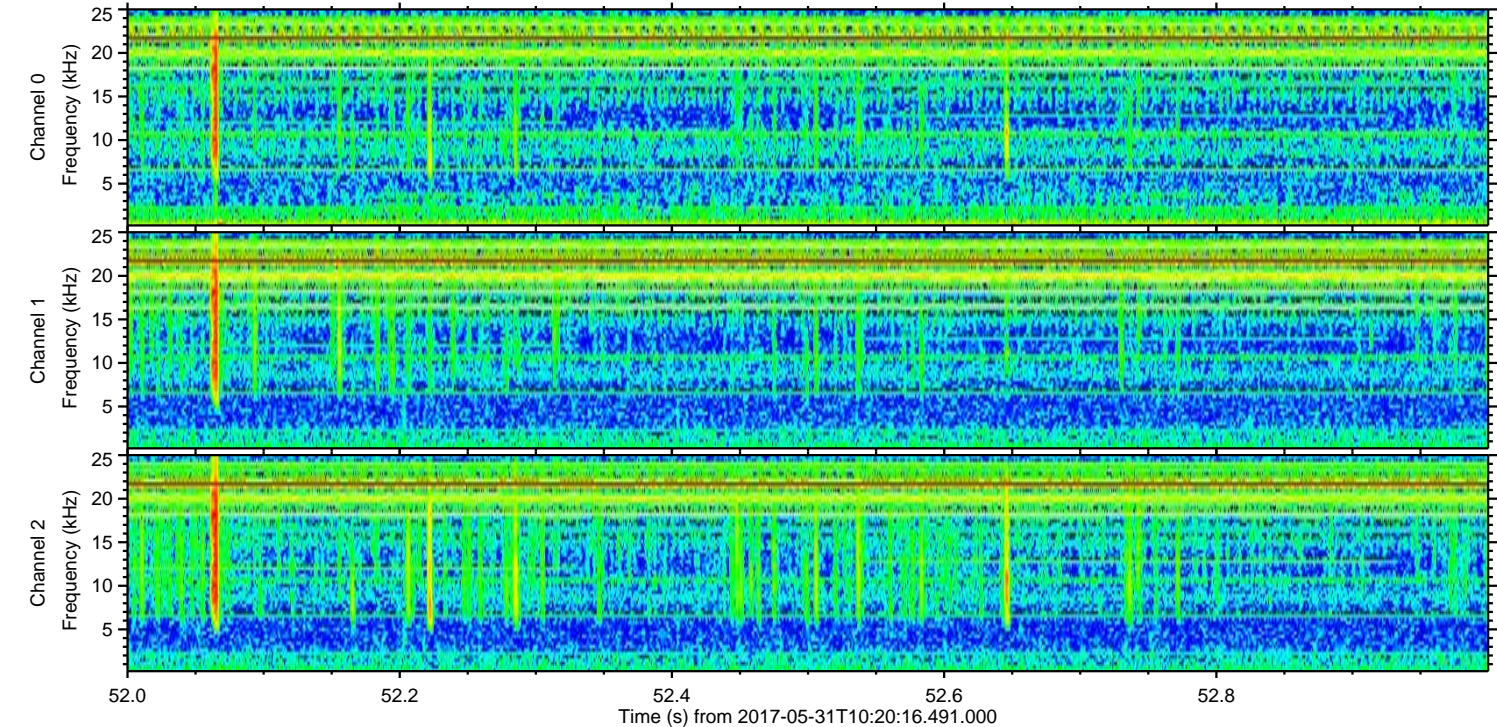
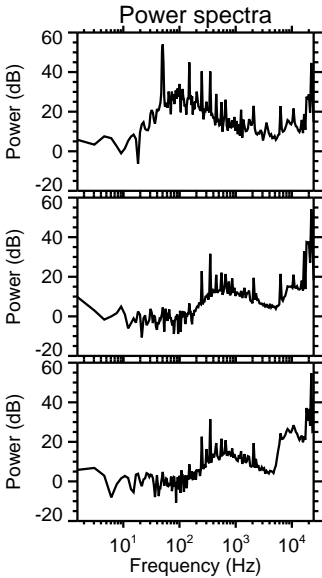
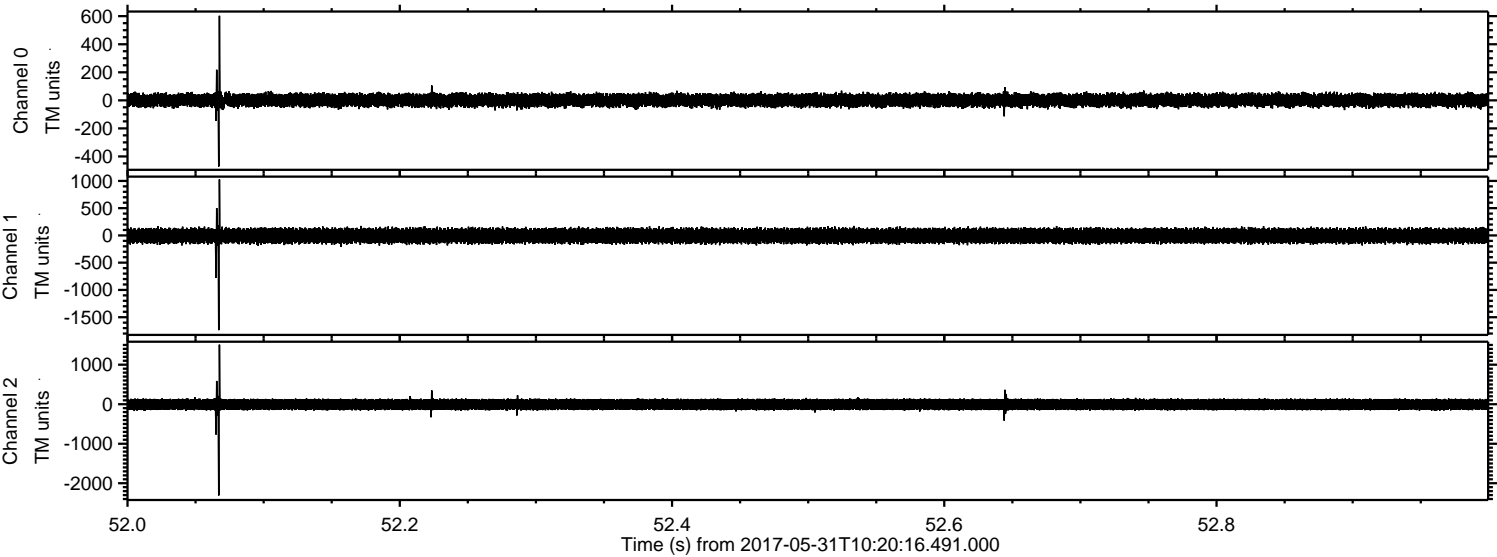



ELMAVAN 3D WAVEFORMS (Measured data sampled at 50 kHz) 51000 packets of 144 samples from 2017-05-31T10:20:16.491.000. Part 121/147

Processed Wed May 31 12:28:22 2017 by ELM ver.2012-10-06 from 001\_\_elm20170531\_102015\_\_dat00.bin

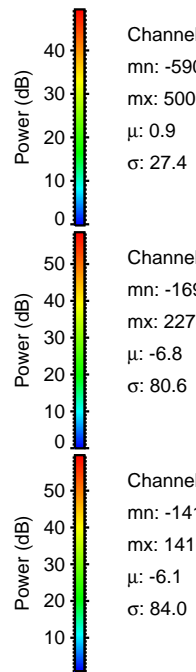
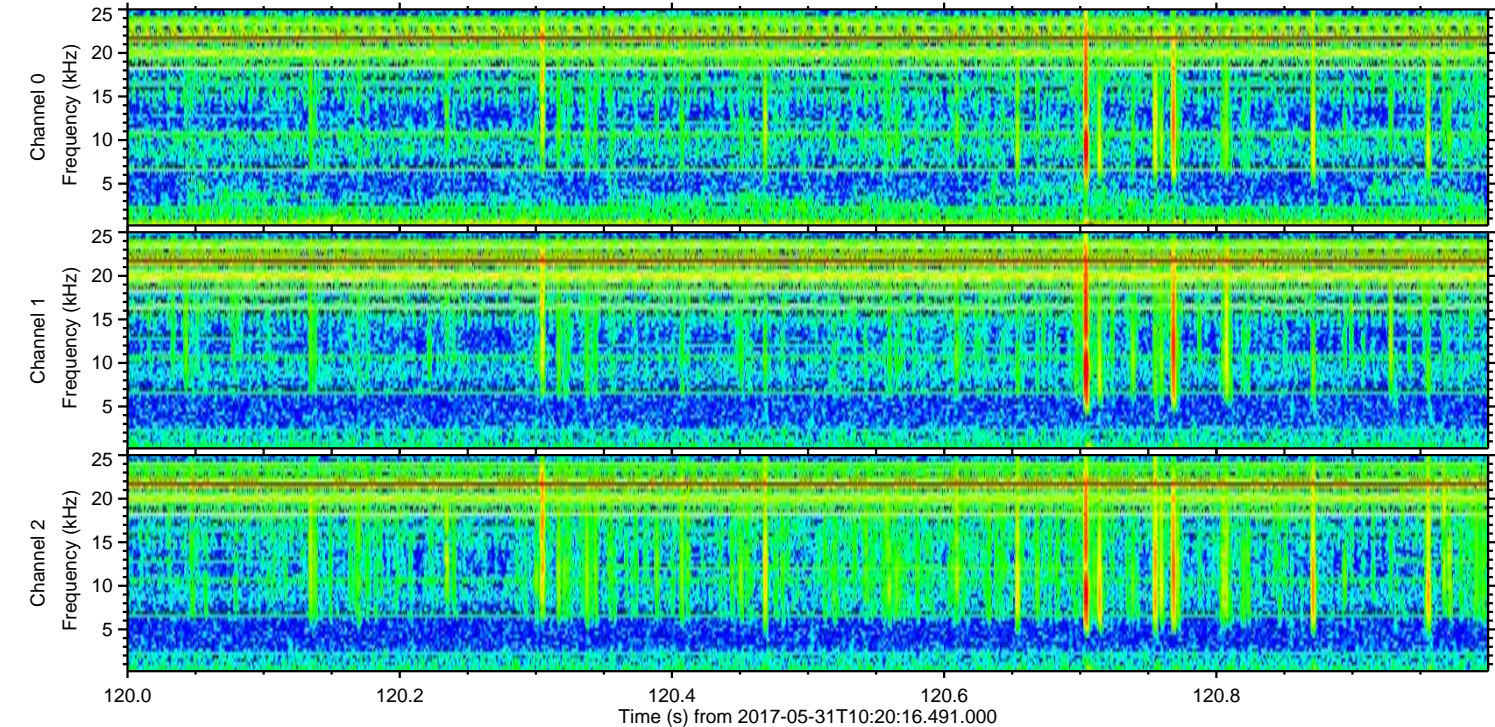
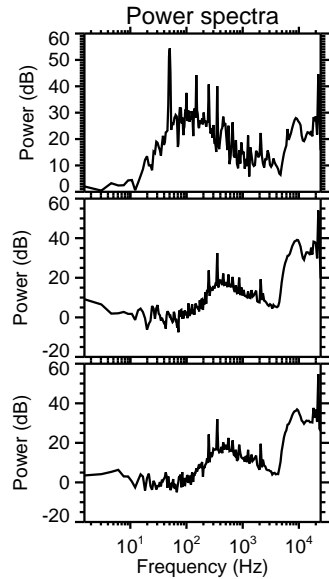
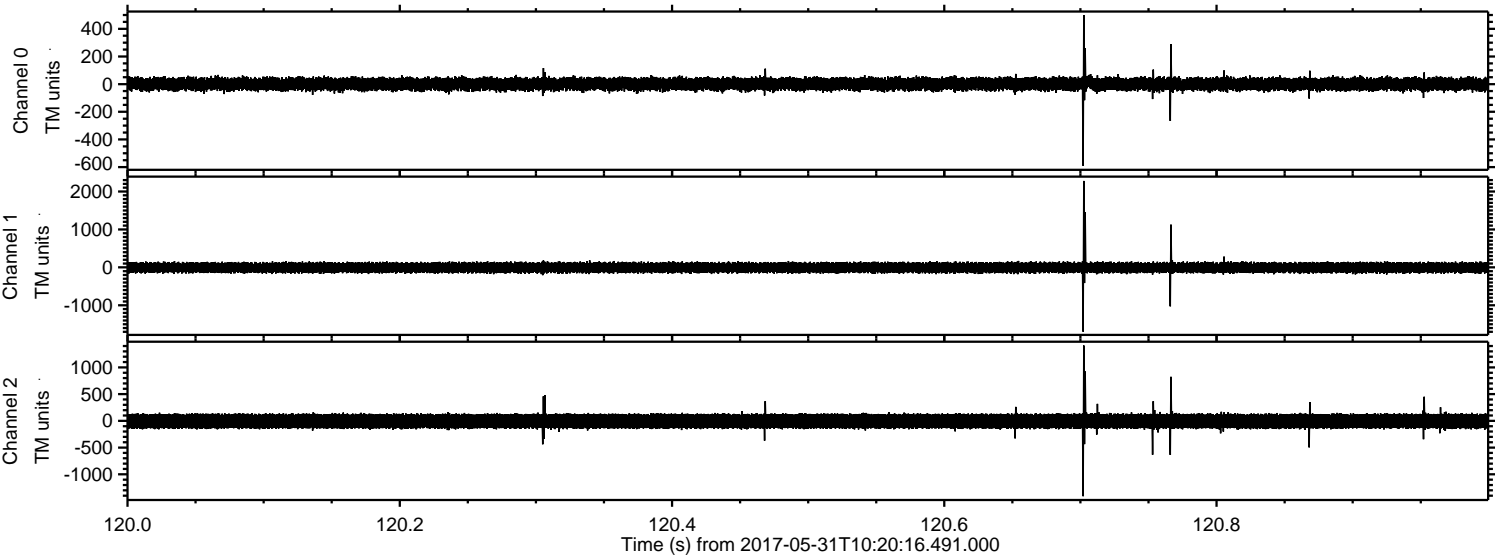

Channel 0  
mn: -590  
mx: 500  
 $\mu$ : 0.9  
 $\sigma$ : 27.4

Channel 1  
mn: -1696  
mx: 2278  
 $\mu$ : -6.8  
 $\sigma$ : 80.6

Channel 2  
mn: -1410  
mx: 1410  
 $\mu$ : -6.1  
 $\sigma$ : 84.0



ELMAVAN 3D WAVEFORMS (Measured data sampled at 50 kHz) 51000 packets of 144 samples from 2017-05-31T10:20:16.491.000. Part 112/147

