

ELMAVAN 3D WAVEFORMS (Measured data sampled at 50 kHz) 51000 packets of 144 samples from 2017-05-31T03:09:58.760.000.

Processed Wed May 31 05:18:01 2017 by ELM ver.2012-10-06 from 001__elm20170531_030957__dat00.bin

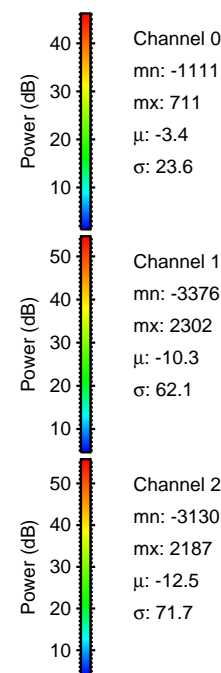

Processed Wed May 31 05:18:06 2017 by ELM ver.2012-10-06 from 001__elm20170531_030957__dat00.bin

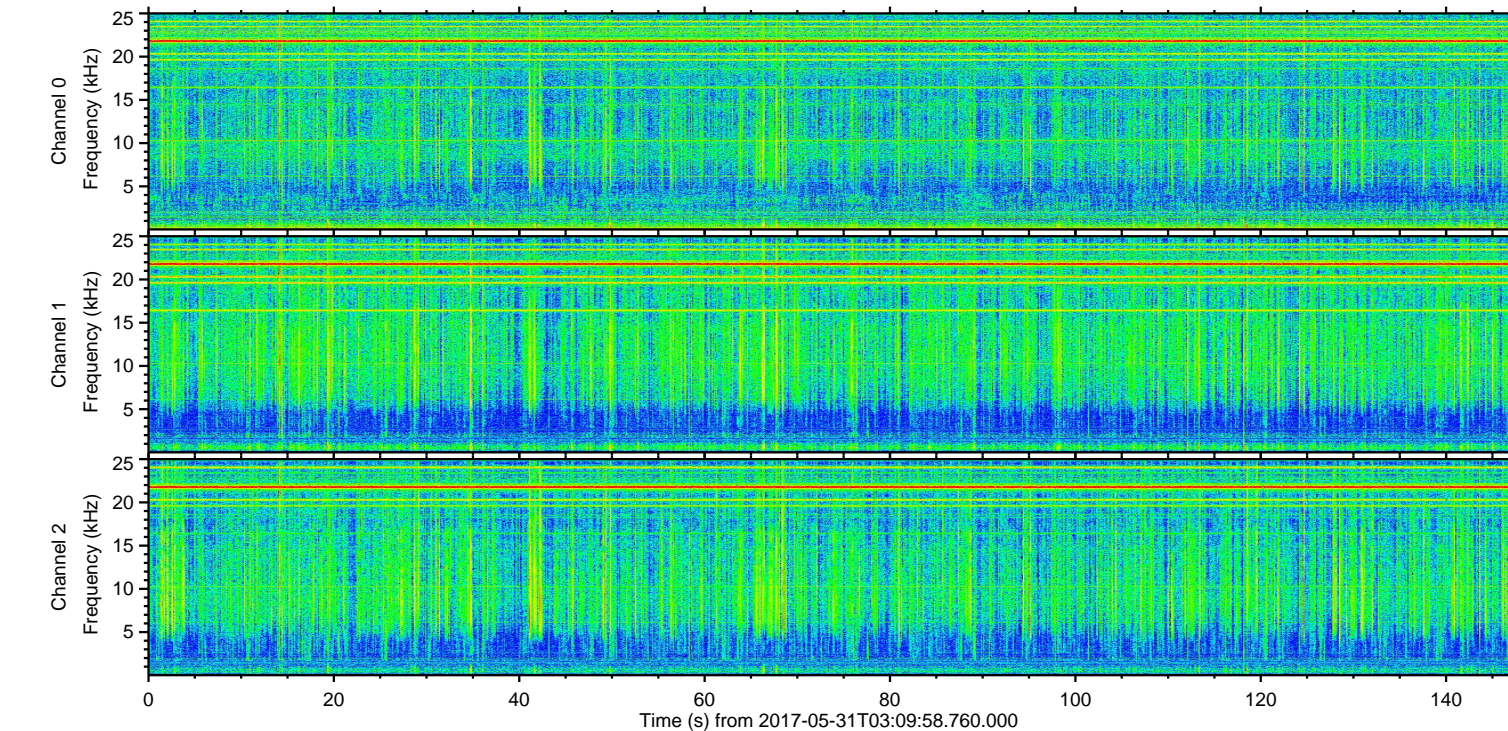
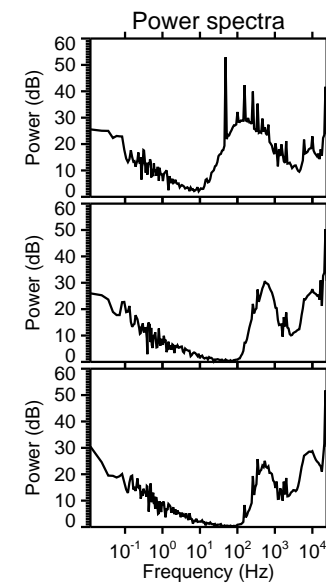
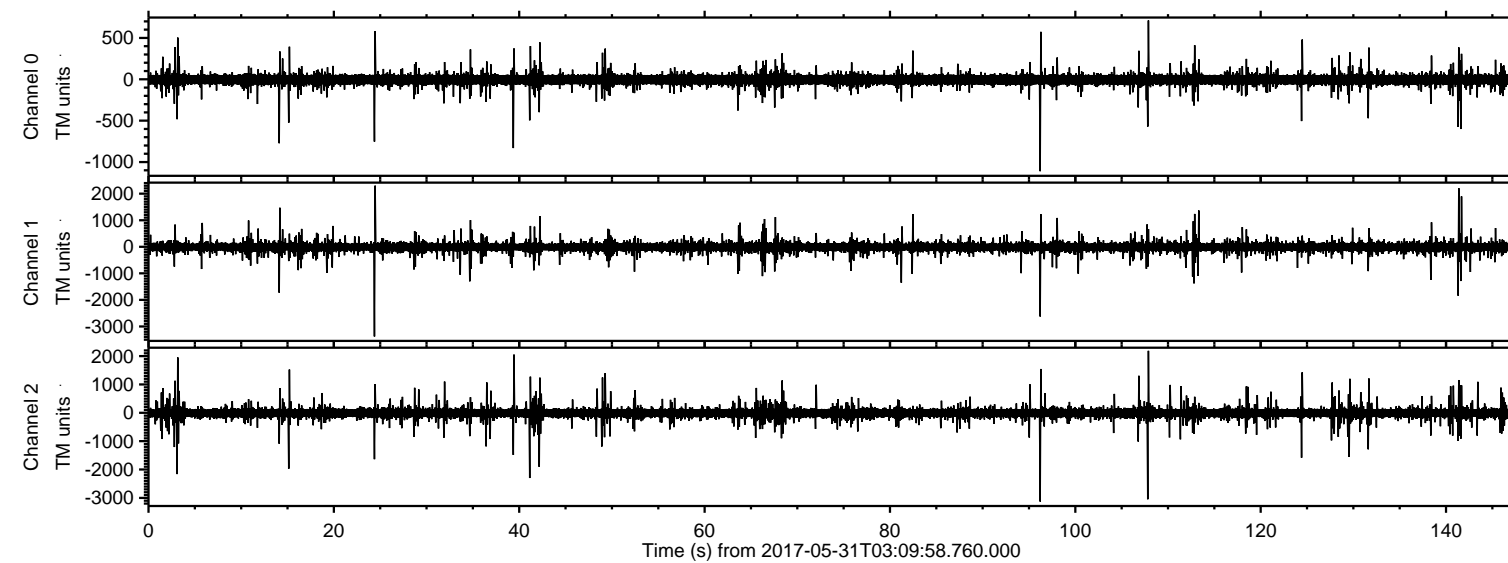
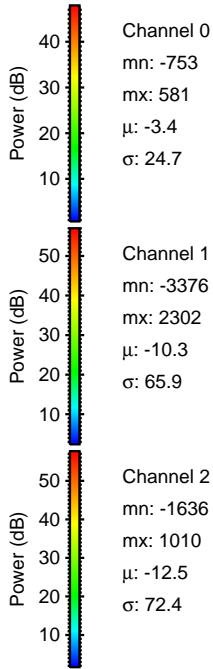
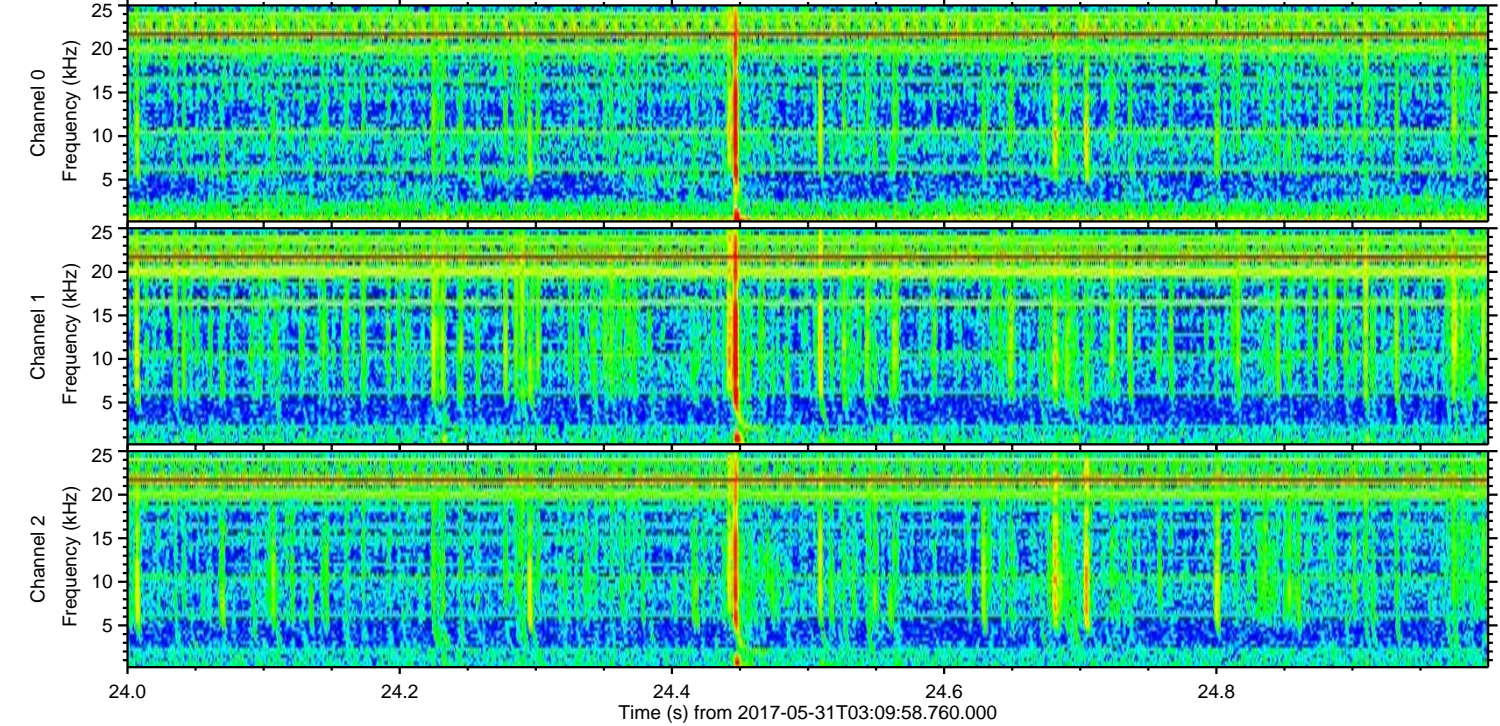
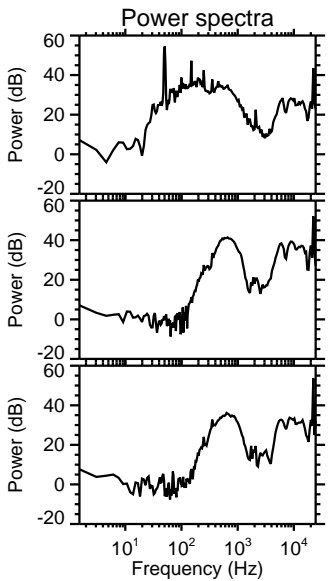
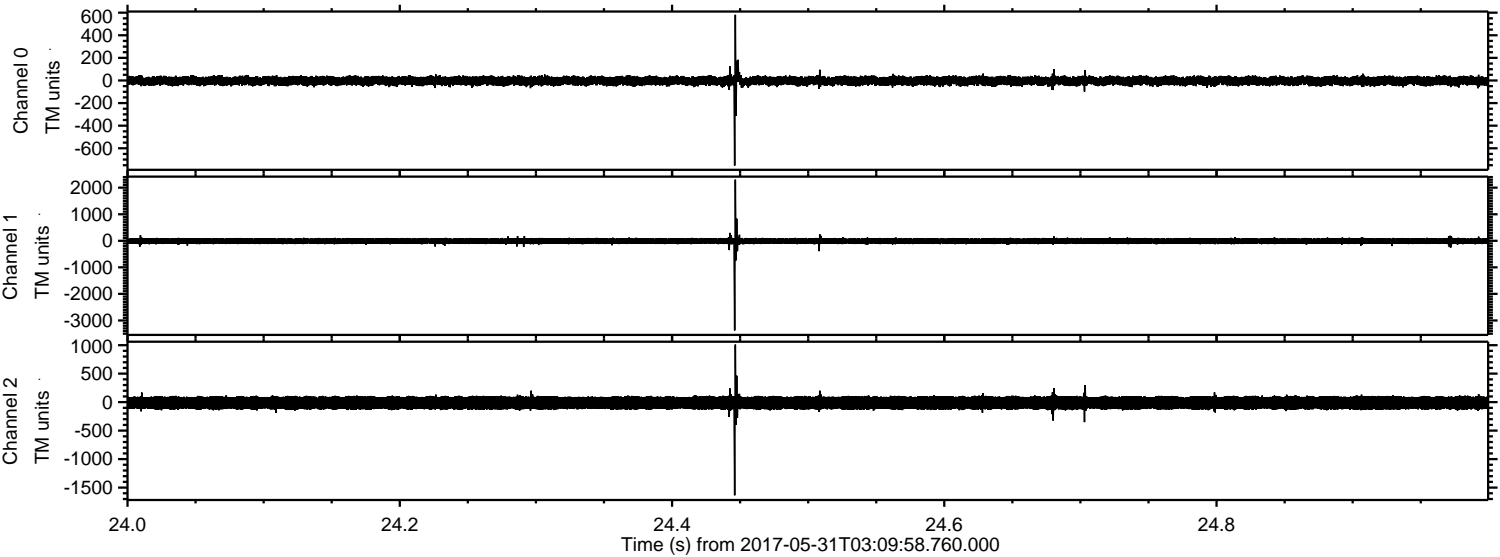

Processed Wed May 31 05:18:07 2017 by ELM ver.2012-10-06 from 001__elm20170531_030957__dat00.bin

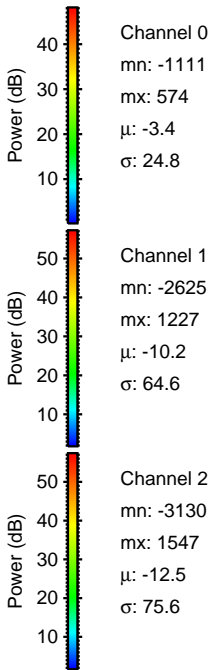
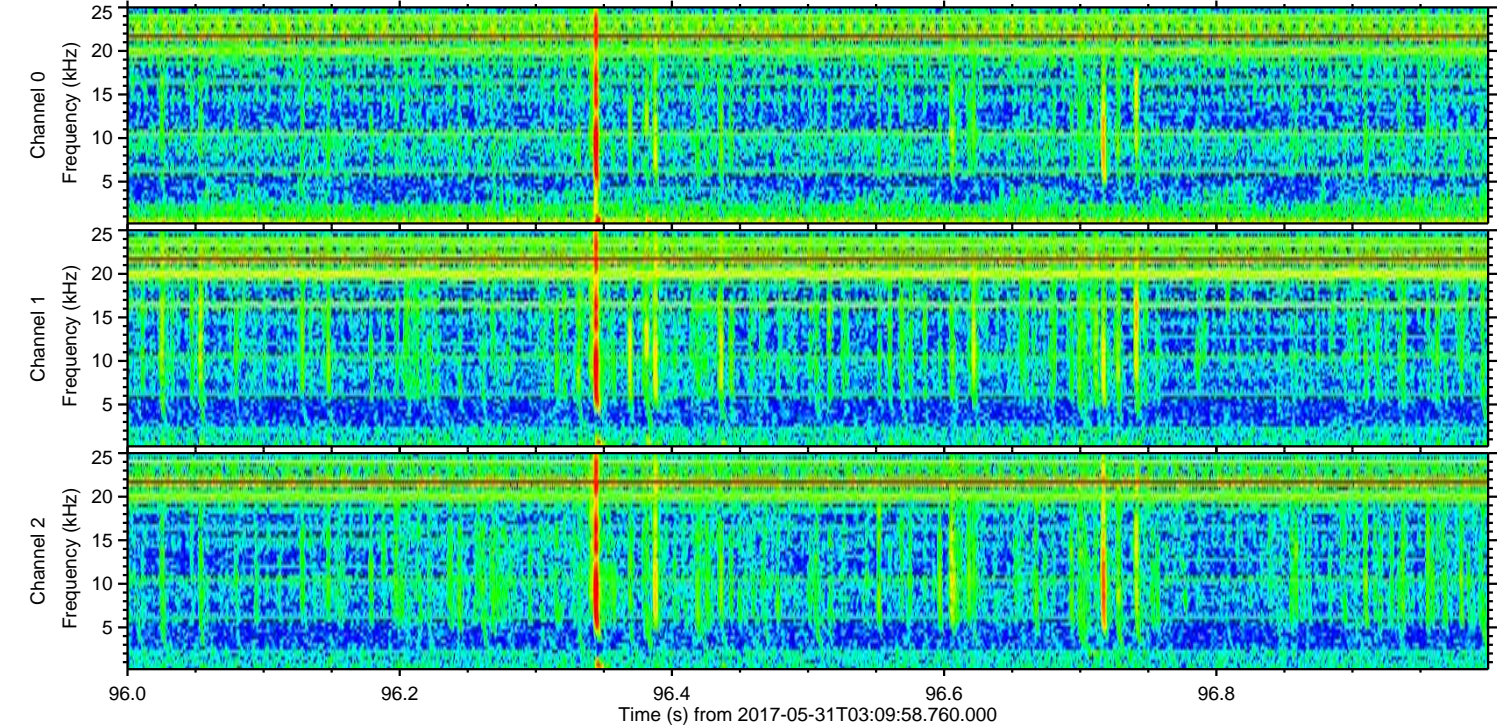
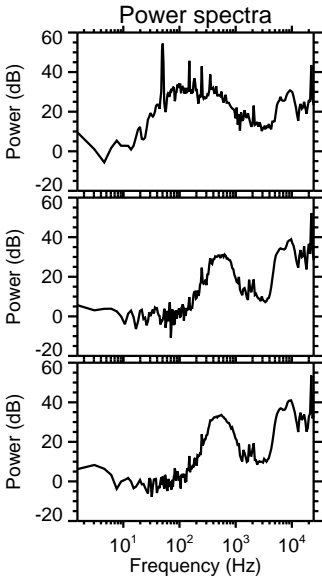
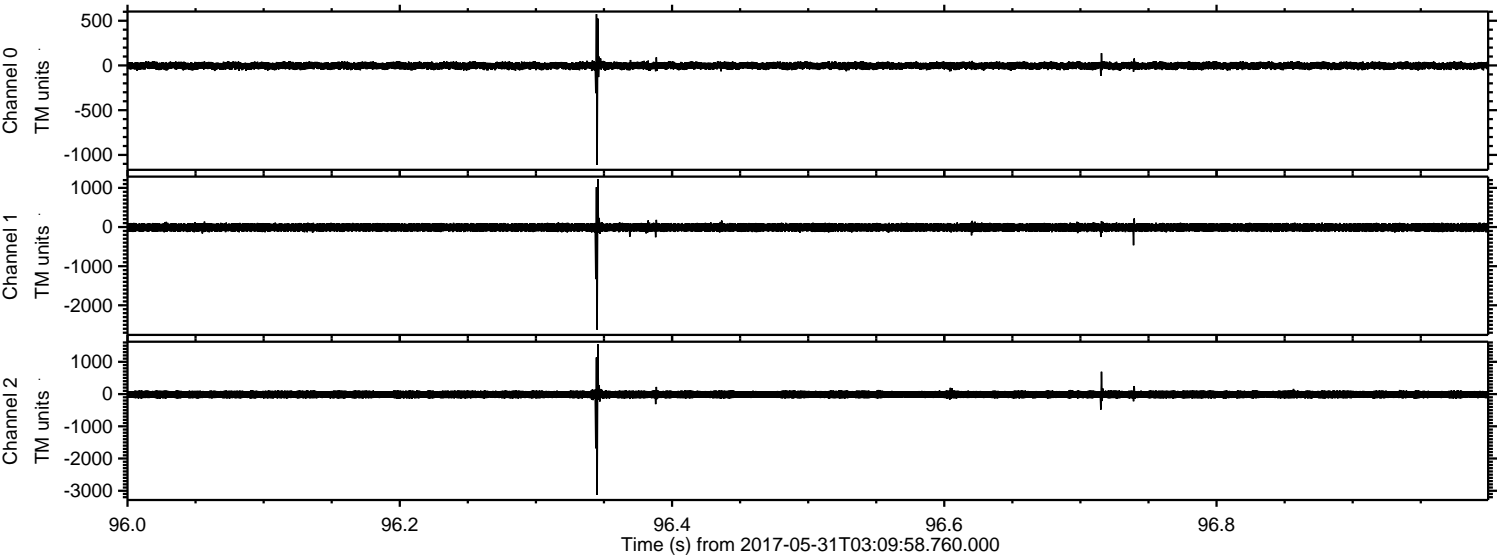

ELMAVAN 3D WAVEFORMS (Measured data sampled at 50 kHz) 51000 packets of 144 samples from 2017-05-31T03:09:58.760.000. Part 108/147

Processed Wed May 31 05:18:07 2017 by ELM ver.2012-10-06 from 001__elm20170531_030957__dat00.bin

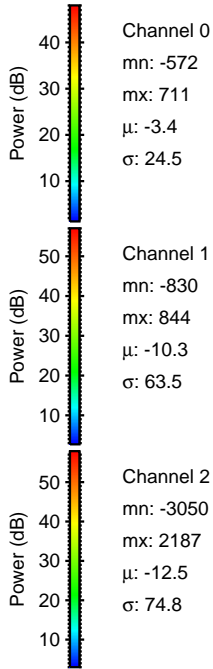
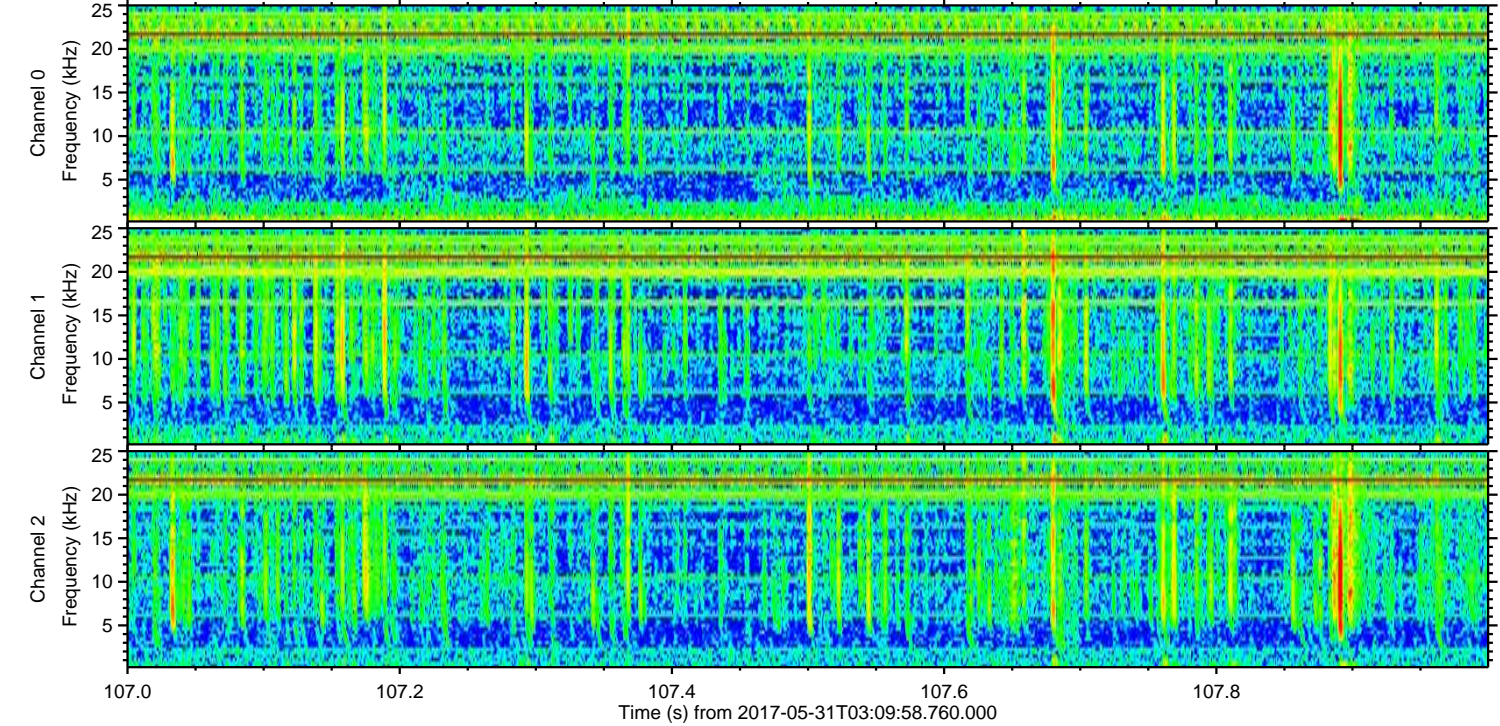
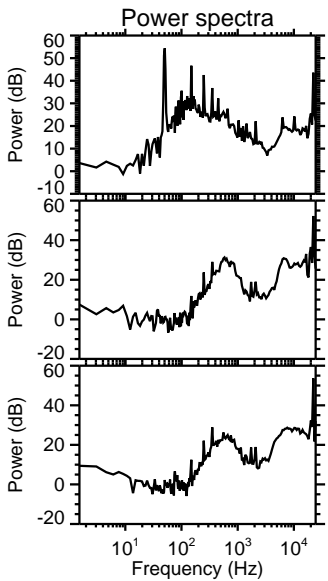
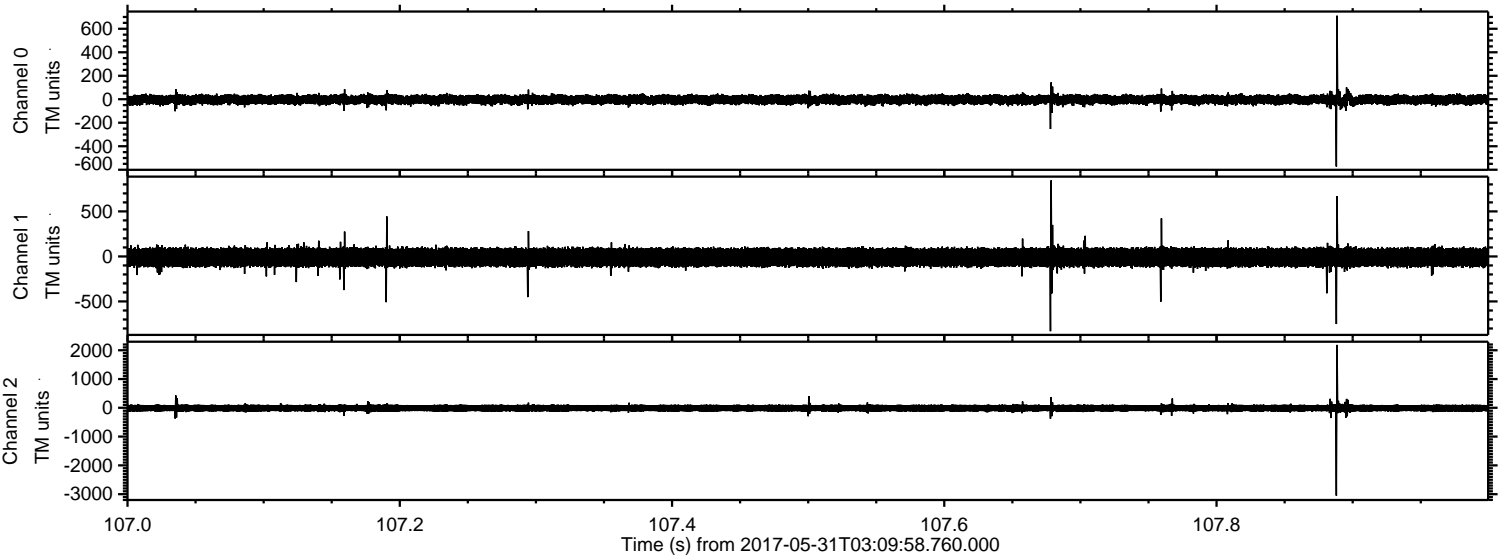

Processed Wed May 31 05:18:08 2017 by ELM ver.2012-10-06 from 001__elm20170531_030957__dat00.bin

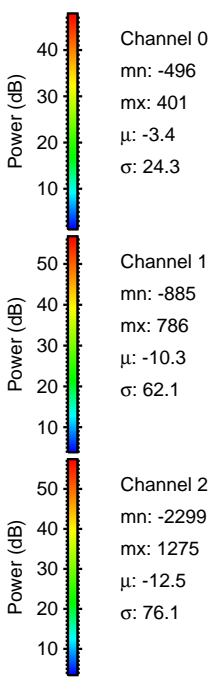
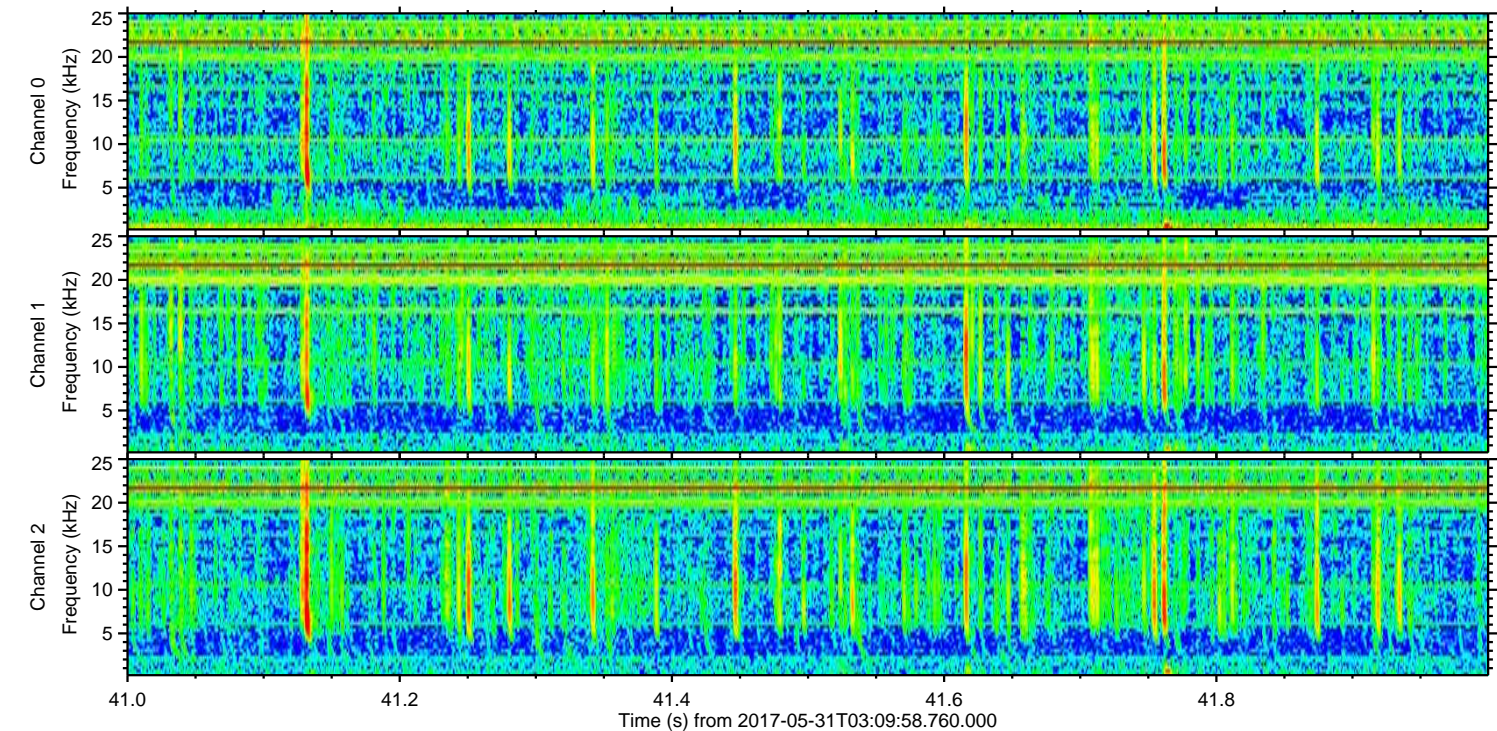
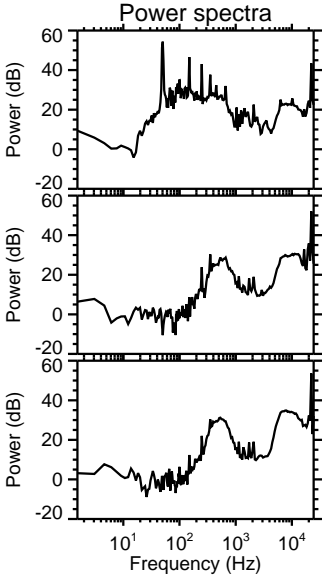
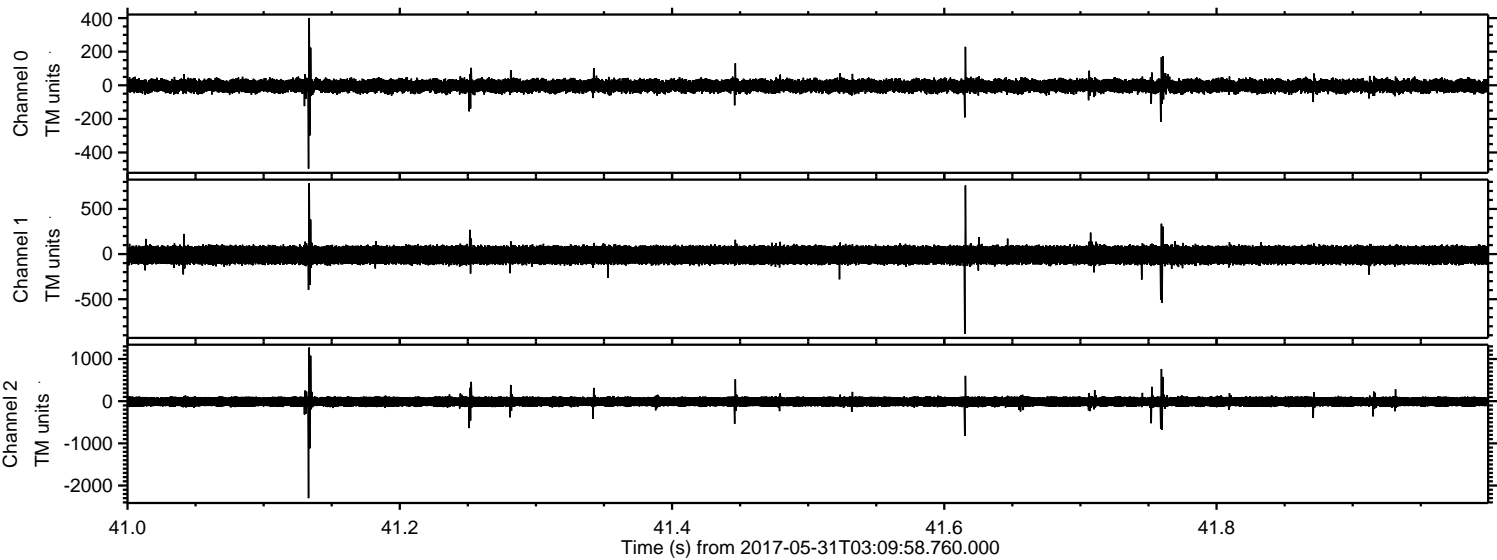

ELMAVAN 3D WAVEFORMS (Measured data sampled at 50 kHz) 51000 packets of 144 samples from 2017-05-31T03:09:58.760.000. Part 142/147

Processed Wed May 31 05:18:09 2017 by ELM ver.2012-10-06 from 001__elm20170531_030957__dat00.bin

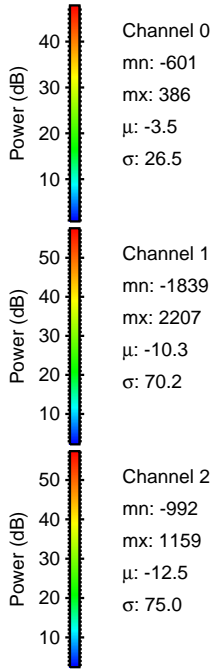
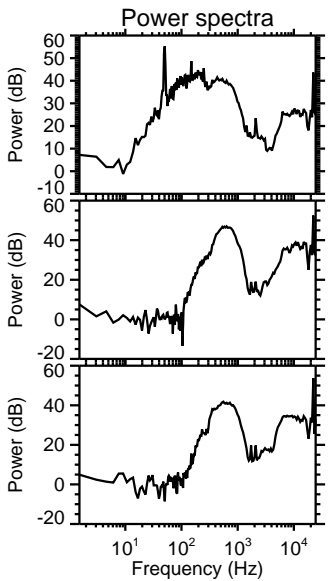
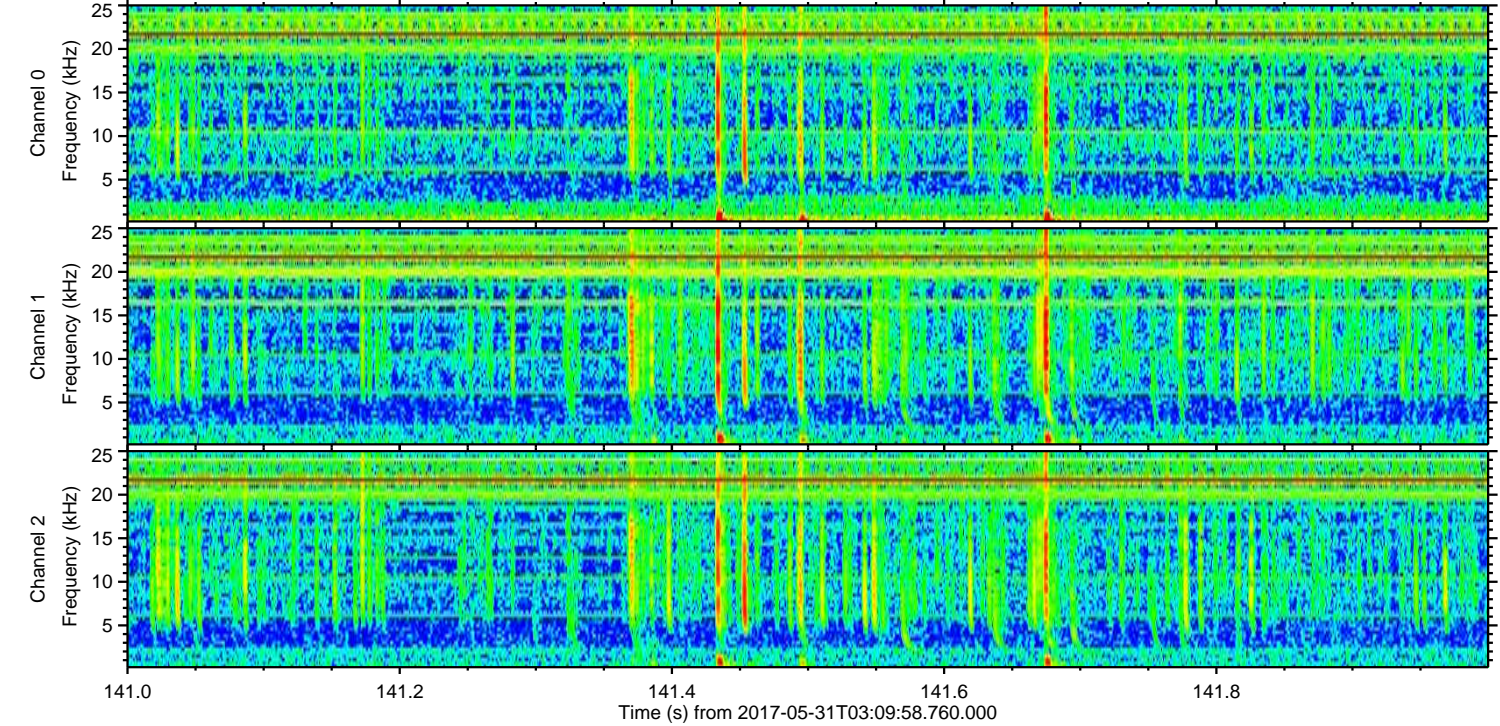
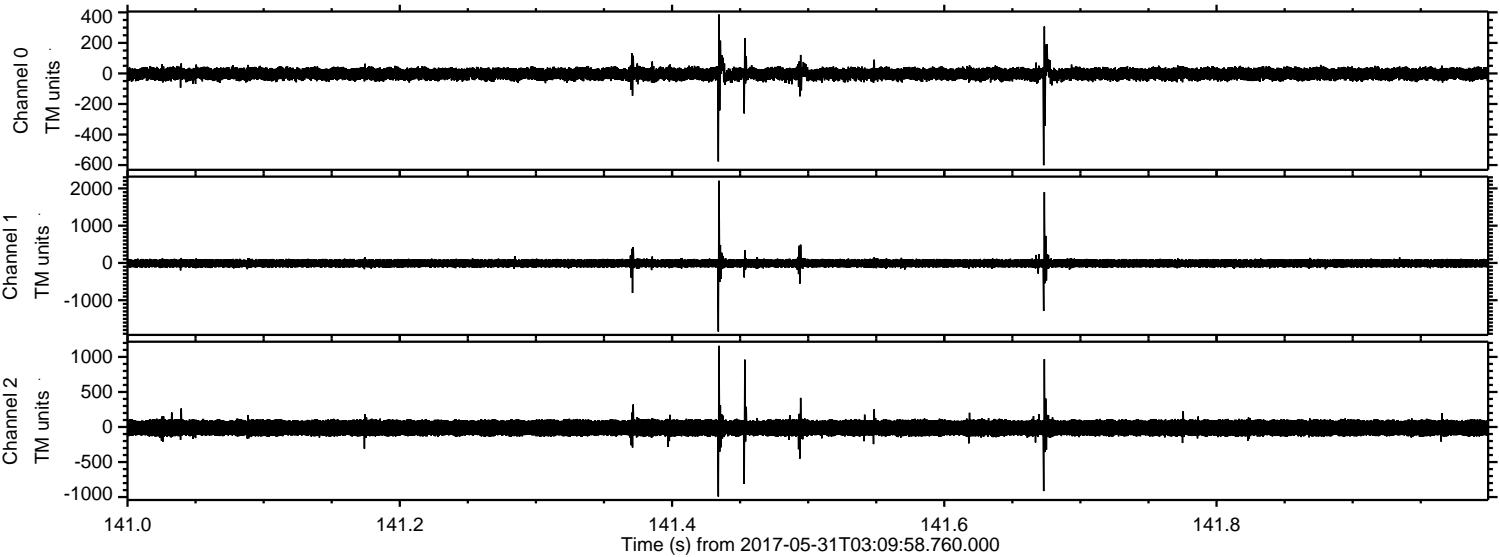

Processed Wed May 31 05:18:10 2017 by ELM ver.2012-10-06 from 001__elm20170531_030957__dat00.bin

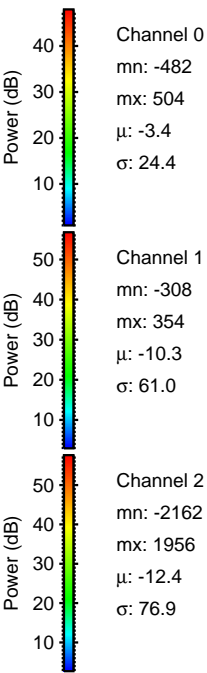
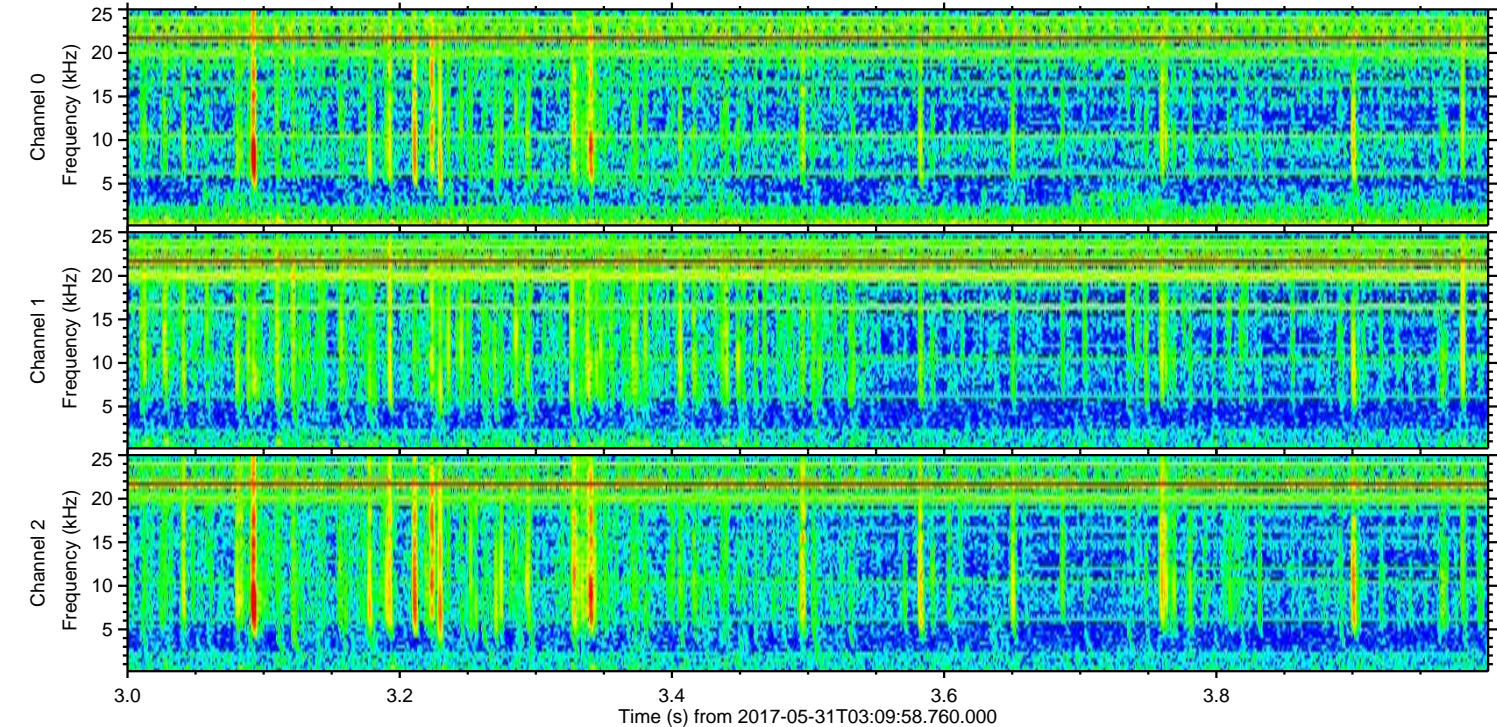
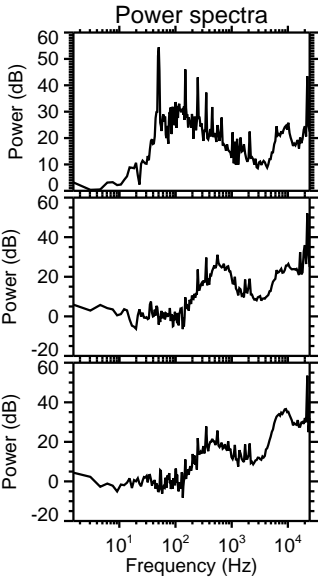
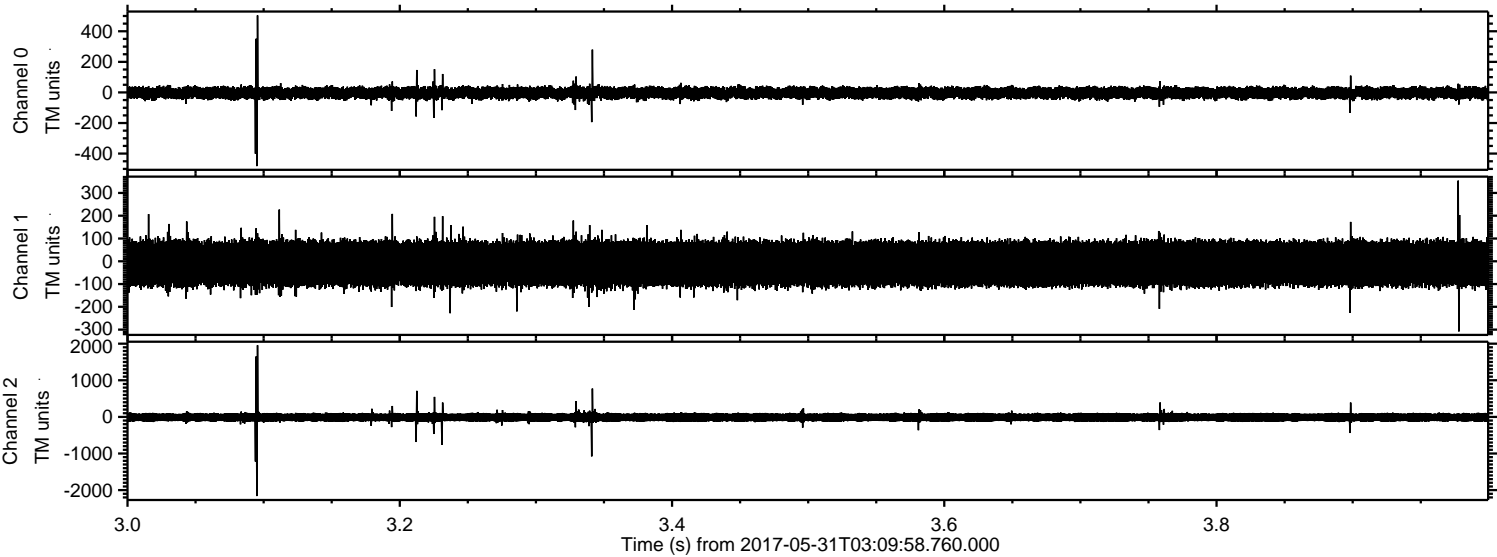

Processed Wed May 31 05:18:10 2017 by ELM ver.2012-10-06 from 001__elm20170531_030957__dat00.bin

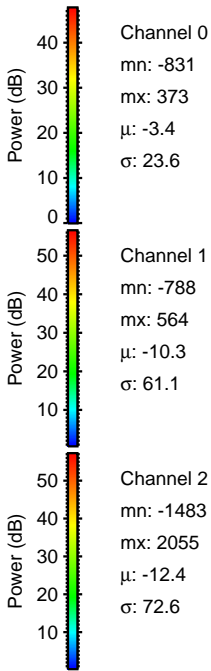
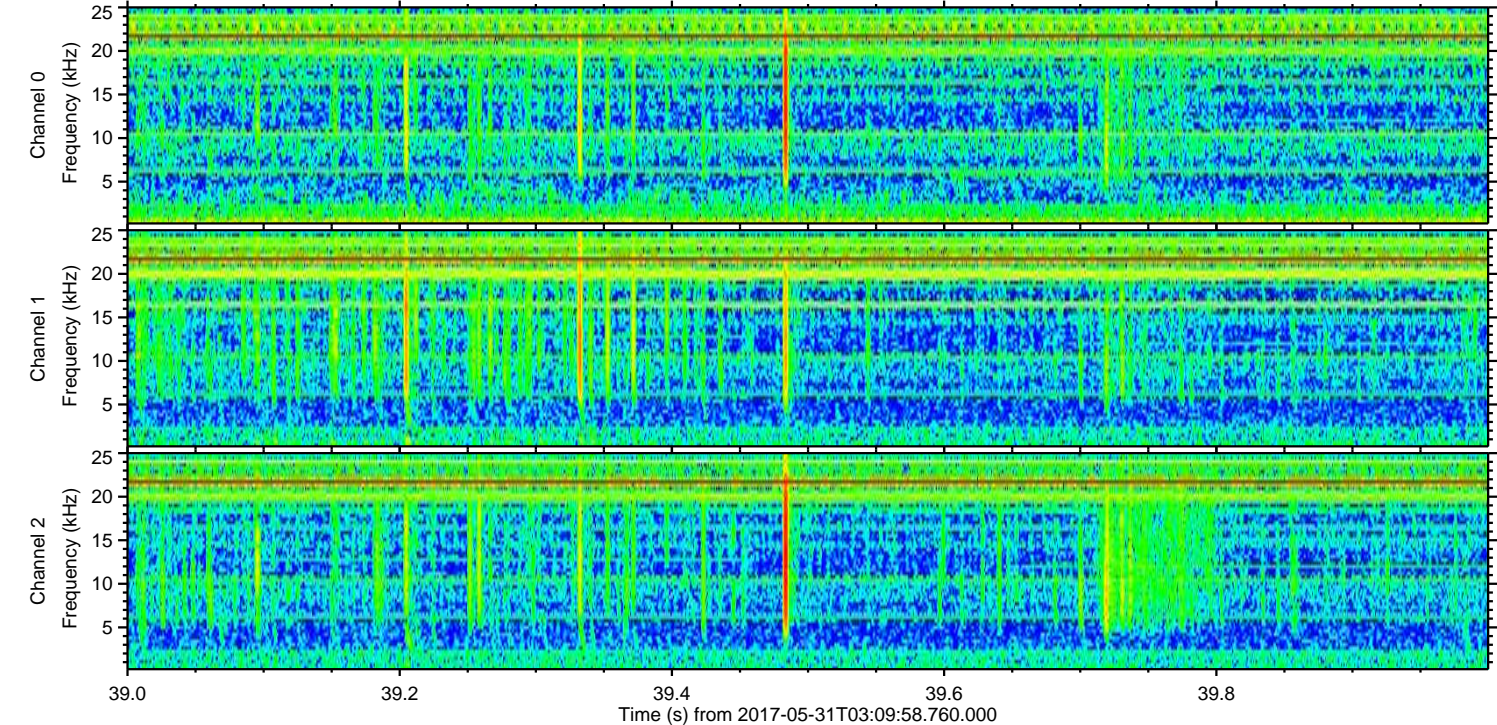
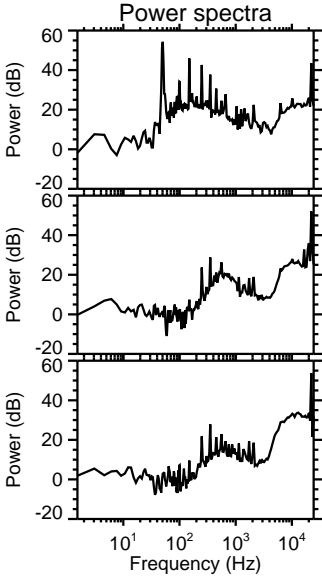
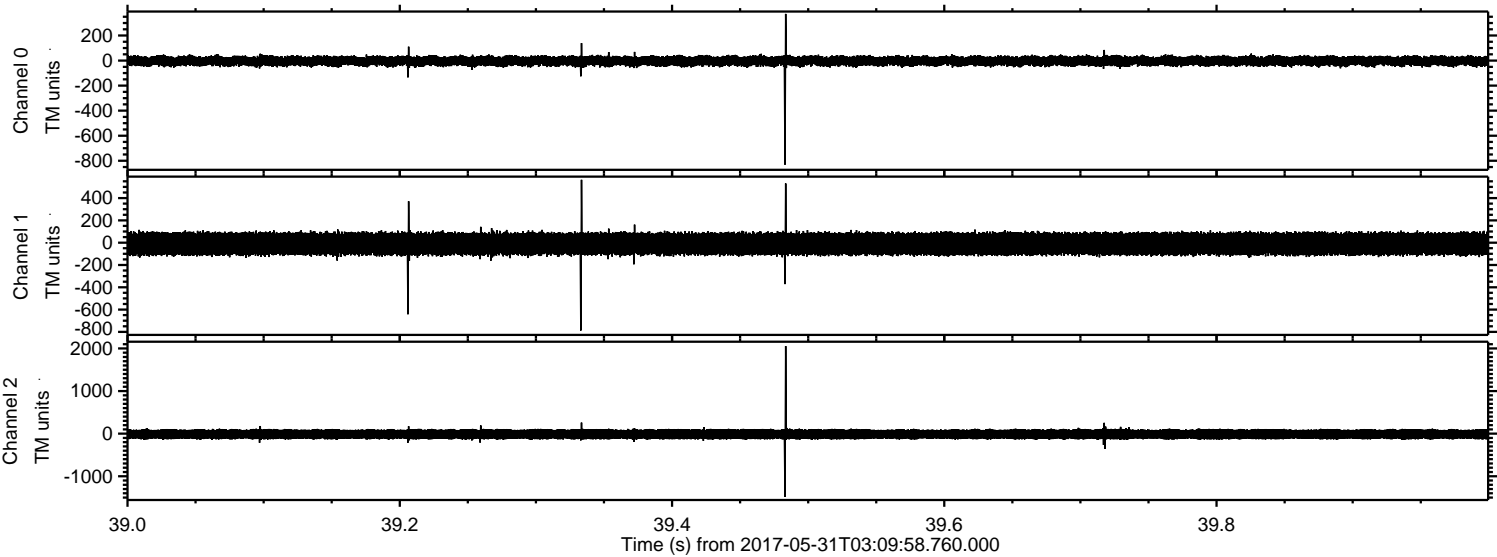

ELMAVAN 3D WAVEFORMS (Measured data sampled at 50 kHz) 51000 packets of 144 samples from 2017-05-31T03:09:58.760.000. Part 16/147

Processed Wed May 31 05:18:11 2017 by ELM ver.2012-10-06 from 001__elm20170531_030957__dat00.bin

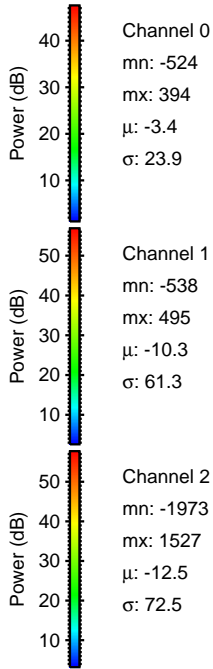
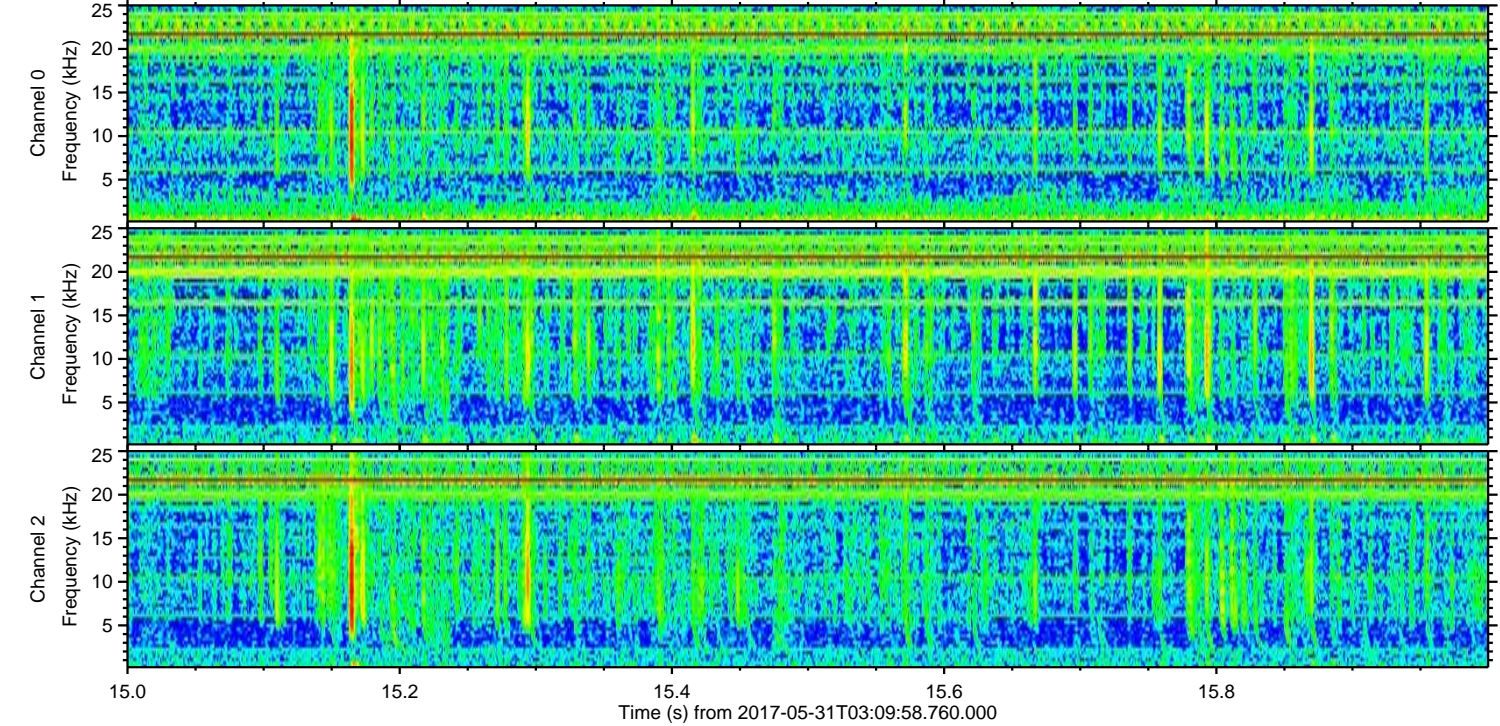
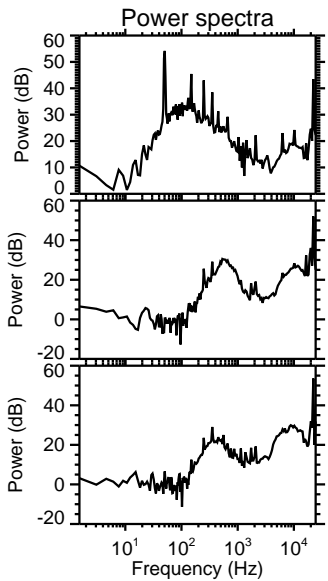
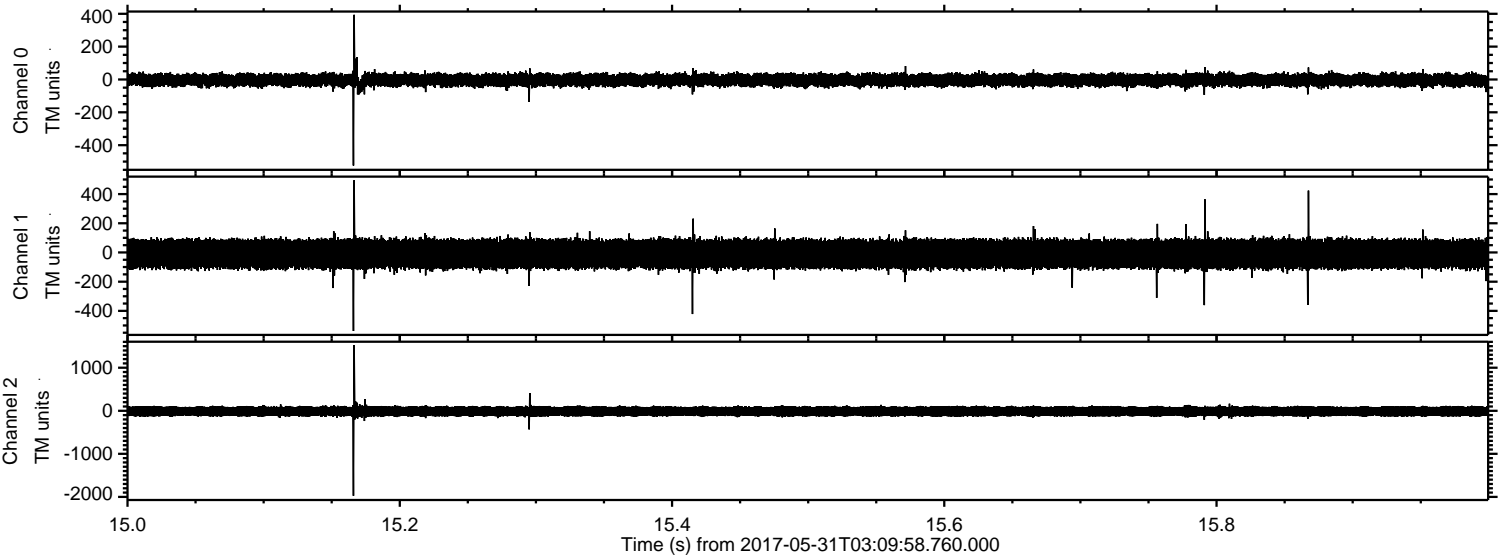

Processed Wed May 31 05:18:12 2017 by ELM ver.2012-10-06 from 001__elm20170531_030957__dat00.bin

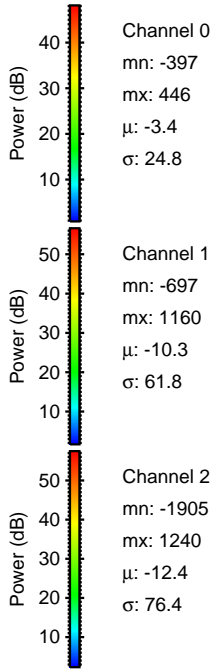
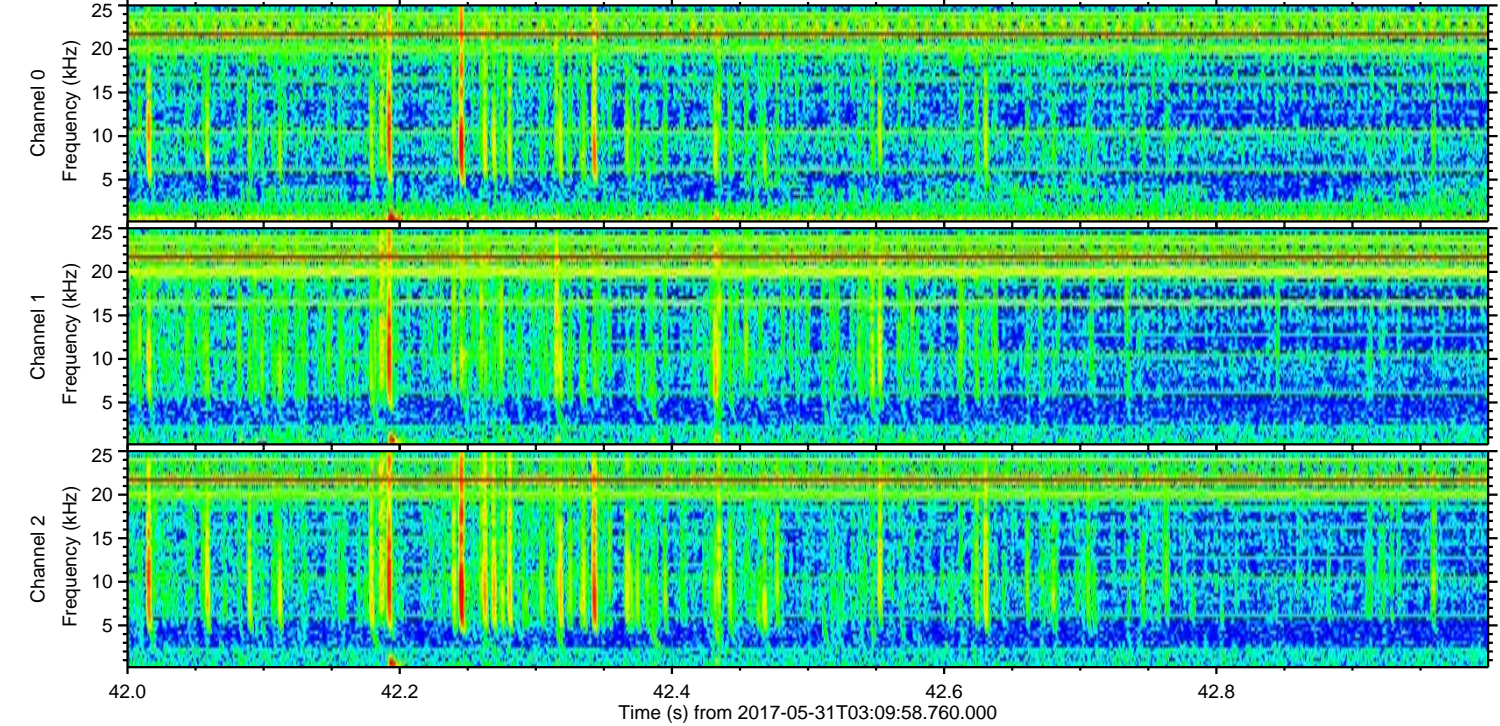
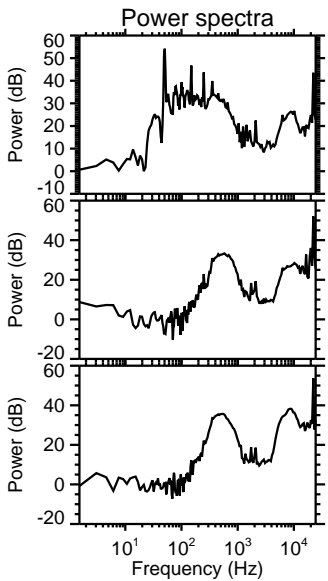
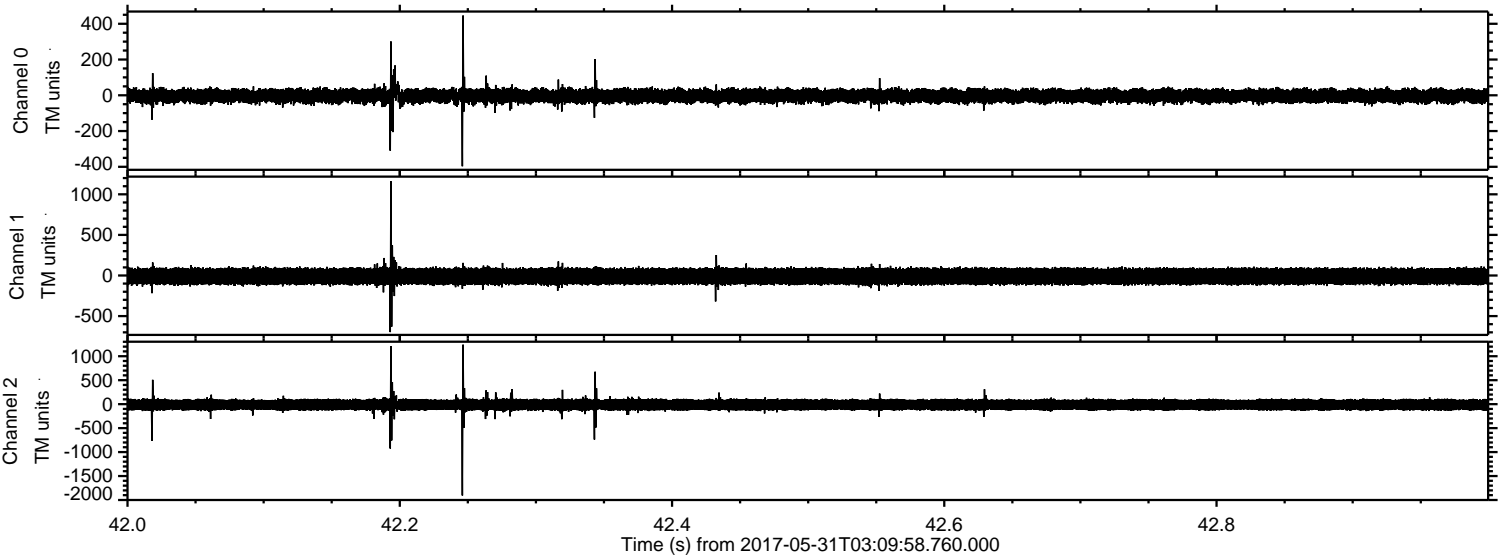

Channel 0
mn: -397
mx: 446
 μ : -3.4
 σ : 24.8

Channel 1
mn: -697
mx: 1160
 μ : -10.3
 σ : 61.8

Channel 2
mn: -1905
mx: 1240
 μ : -12.4
 σ : 76.4

