

ELMAVAN 3D WAVEFORMS (Measured data sampled at 50 kHz) 51000 packets of 144 samples from 2017-05-31T02:34:57.333.999.

Processed Wed May 31 04:42:39 2017 by ELM ver.2012-10-06 from 001__elm20170531_023456__dat00.bin

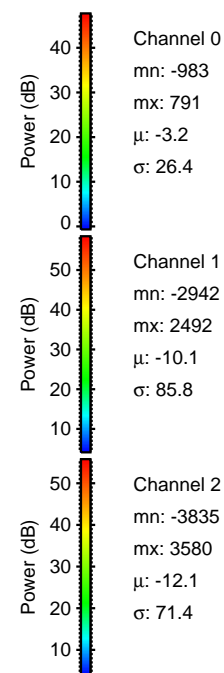

Processed Wed May 31 04:42:44 2017 by ELM ver.2012-10-06 from 001__elm20170531_023456__dat00.bin

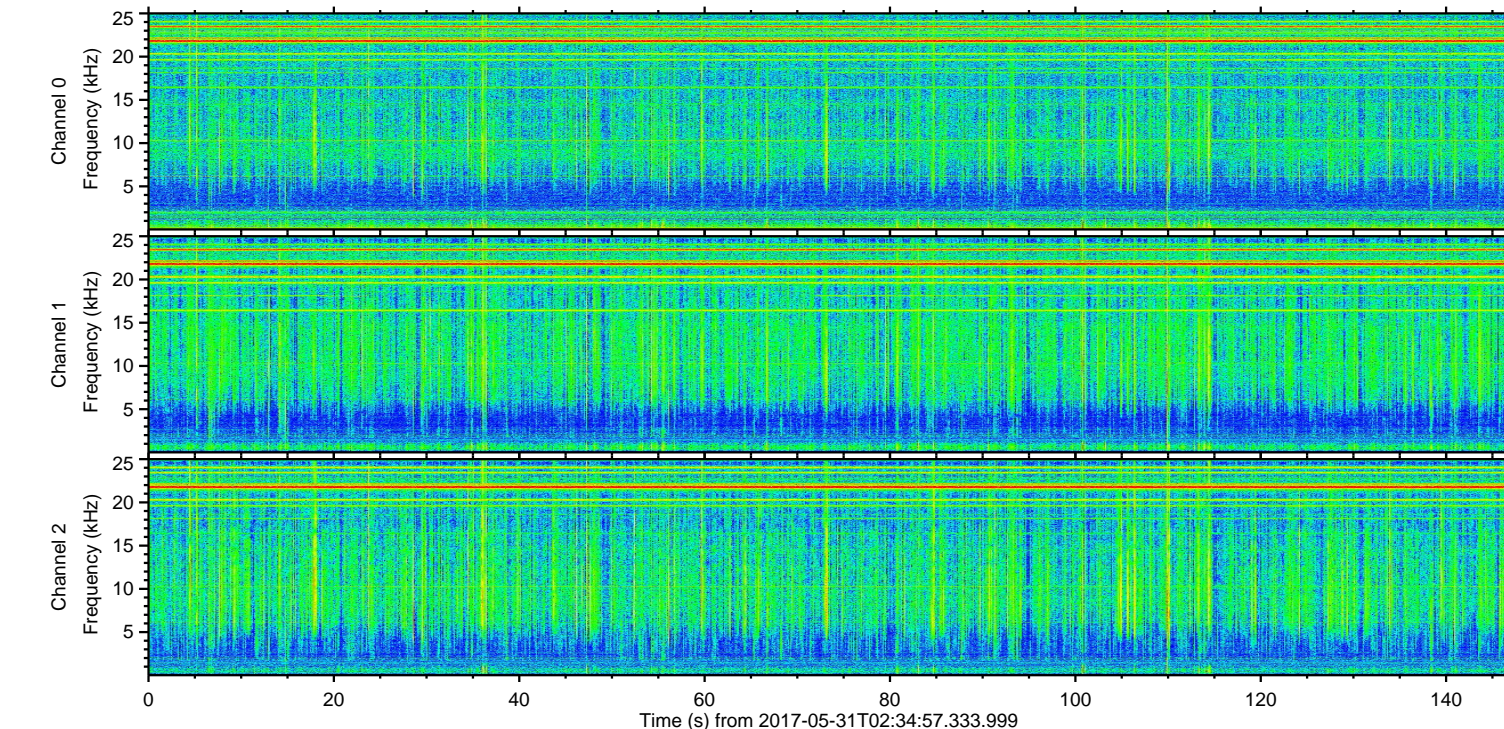
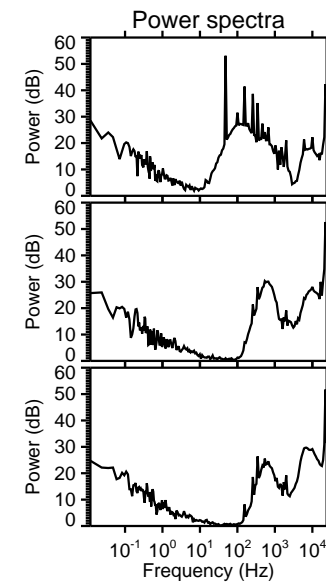
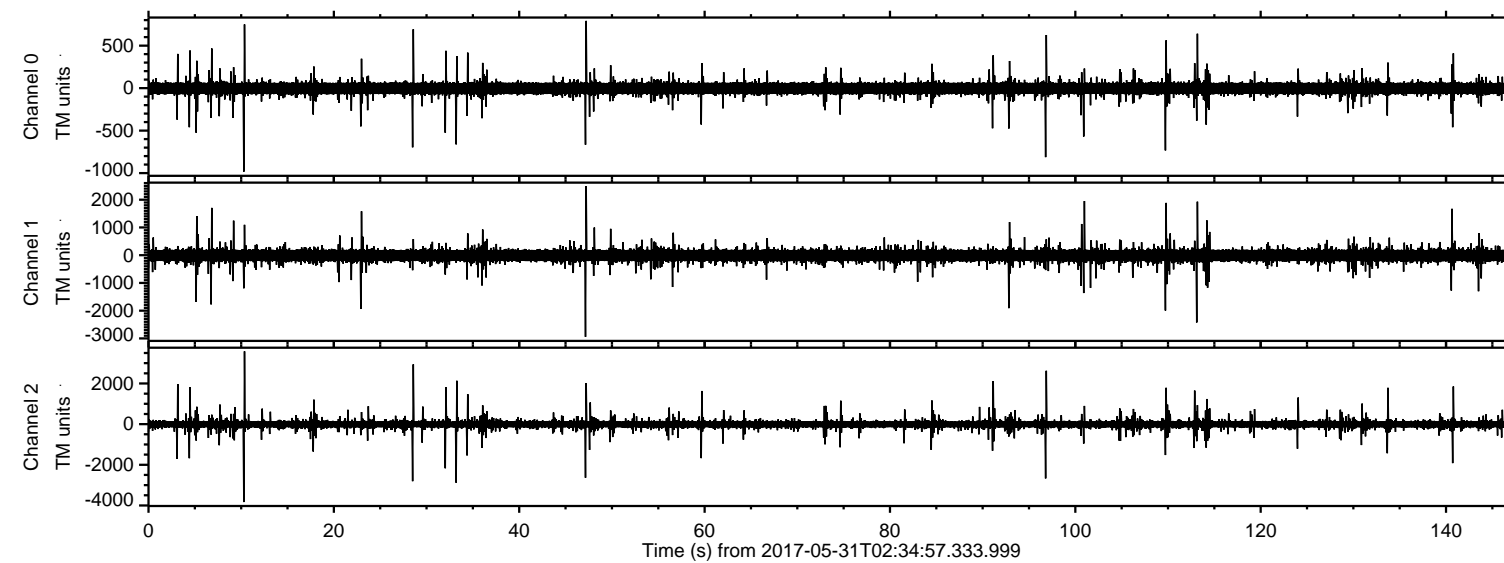
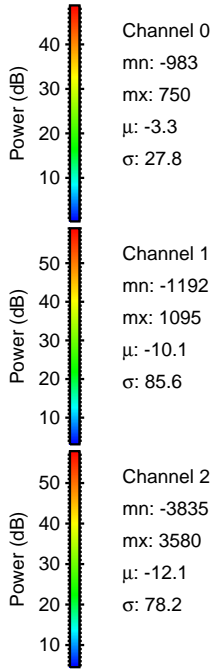
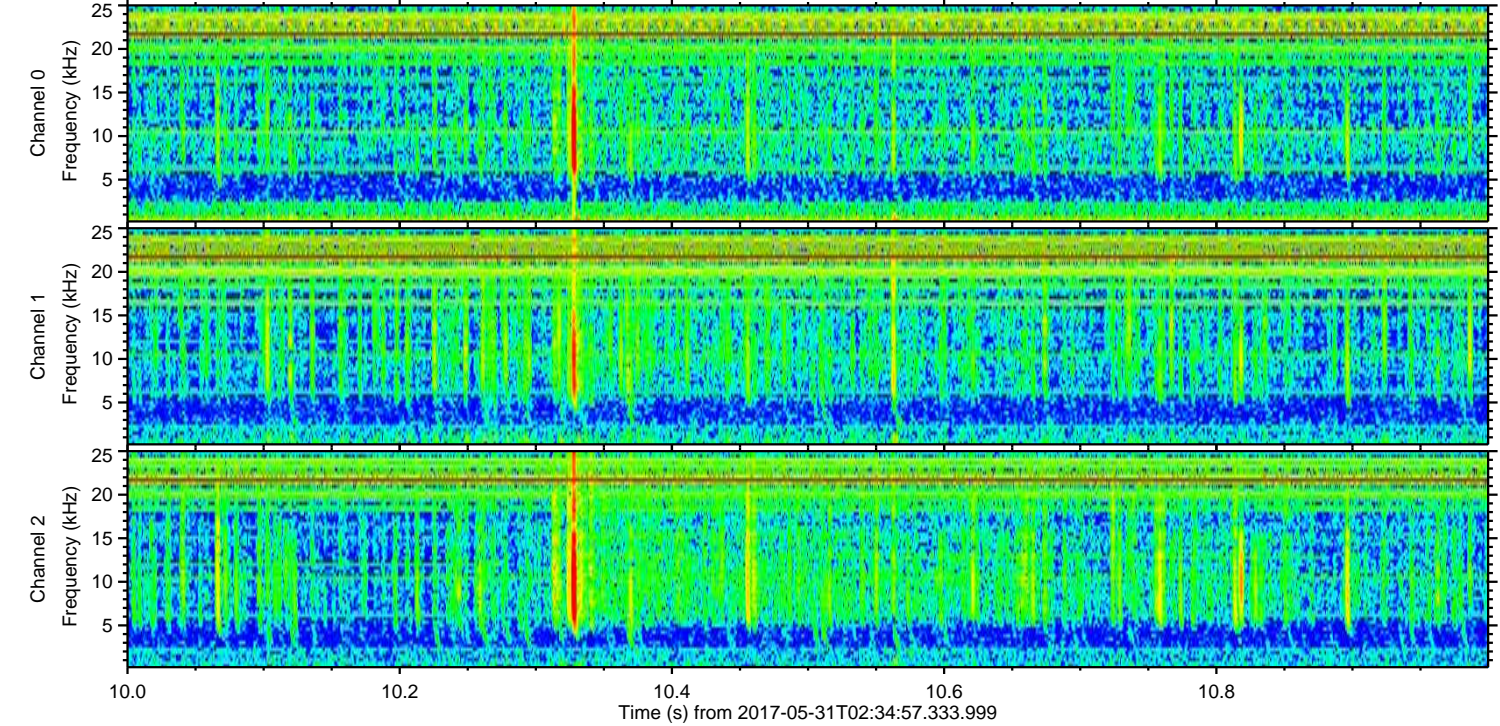
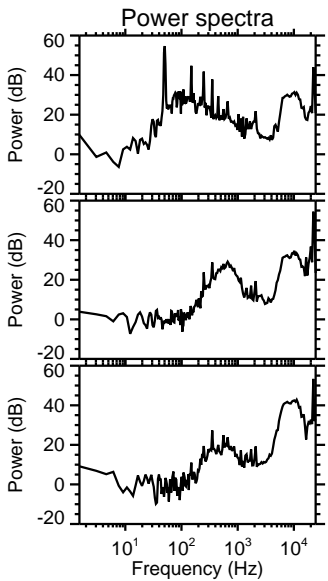
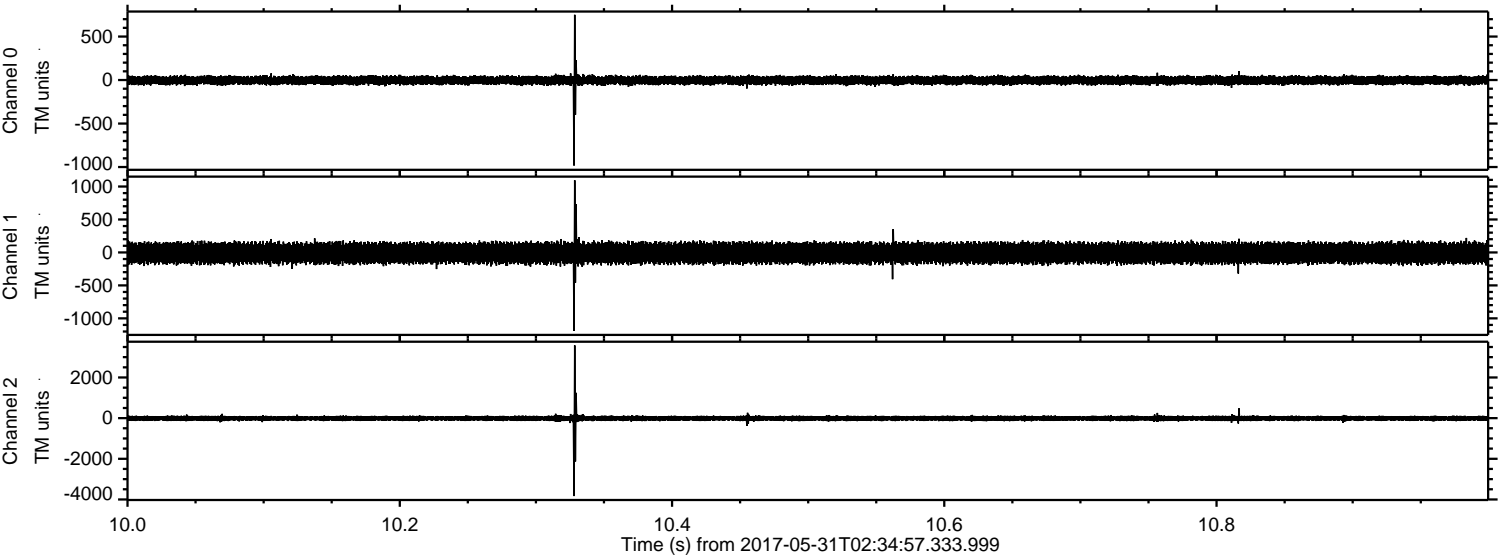

Channel 0
mn: -983
mx: 750
μ: -3.3
σ: 27.8

Channel 1
mn: -1192
mx: 1095
μ: -10.1
σ: 85.6

Channel 2
mn: -3835
mx: 3580
μ: -12.1
σ: 78.2

Processed Wed May 31 04:42:45 2017 by ELM ver.2012-10-06 from 001__elm20170531_023456__dat00.bin

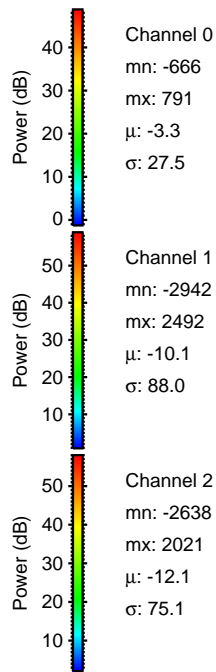
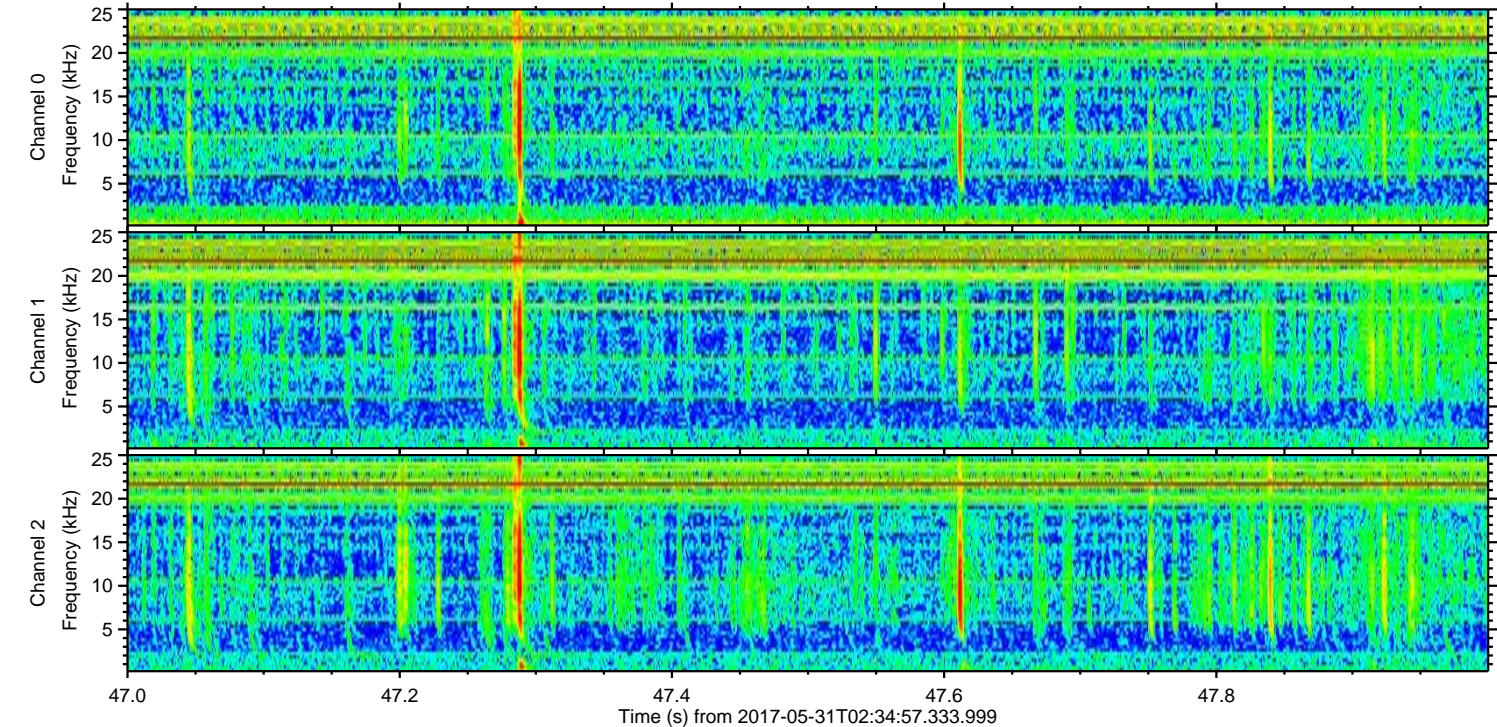
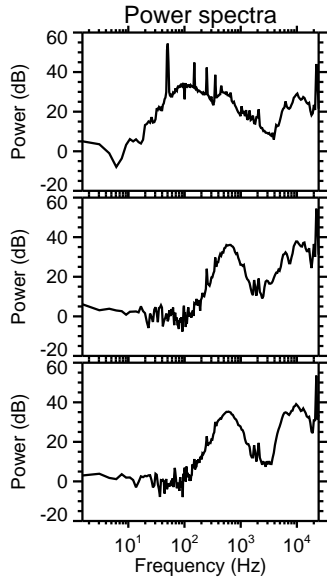
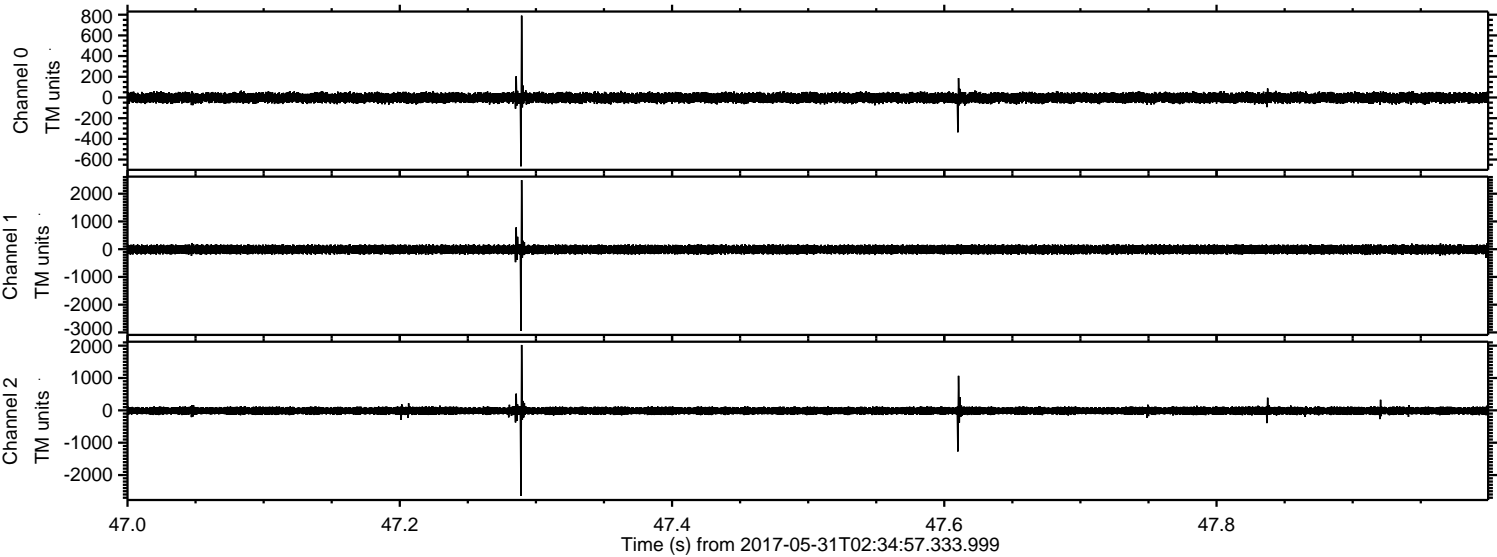

Processed Wed May 31 04:42:46 2017 by ELM ver.2012-10-06 from 001__elm20170531_023456__dat00.bin

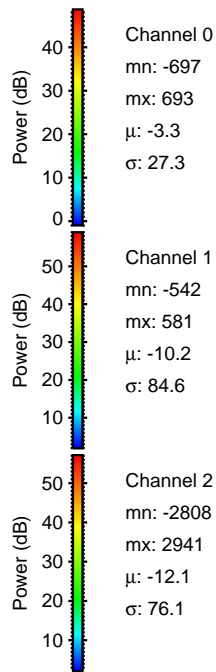
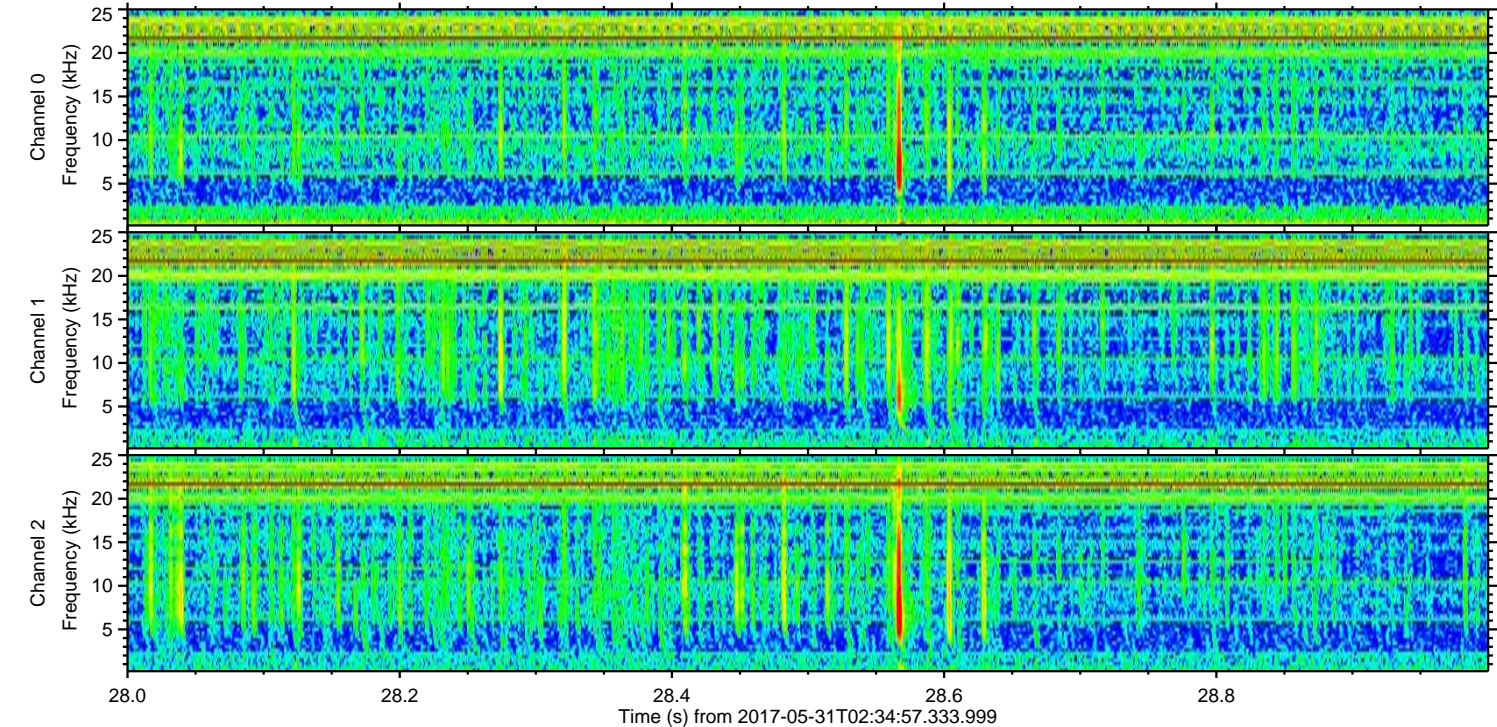
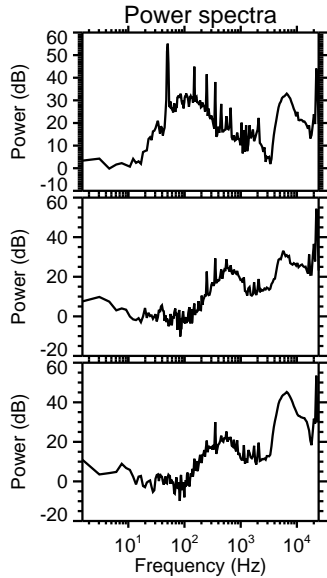
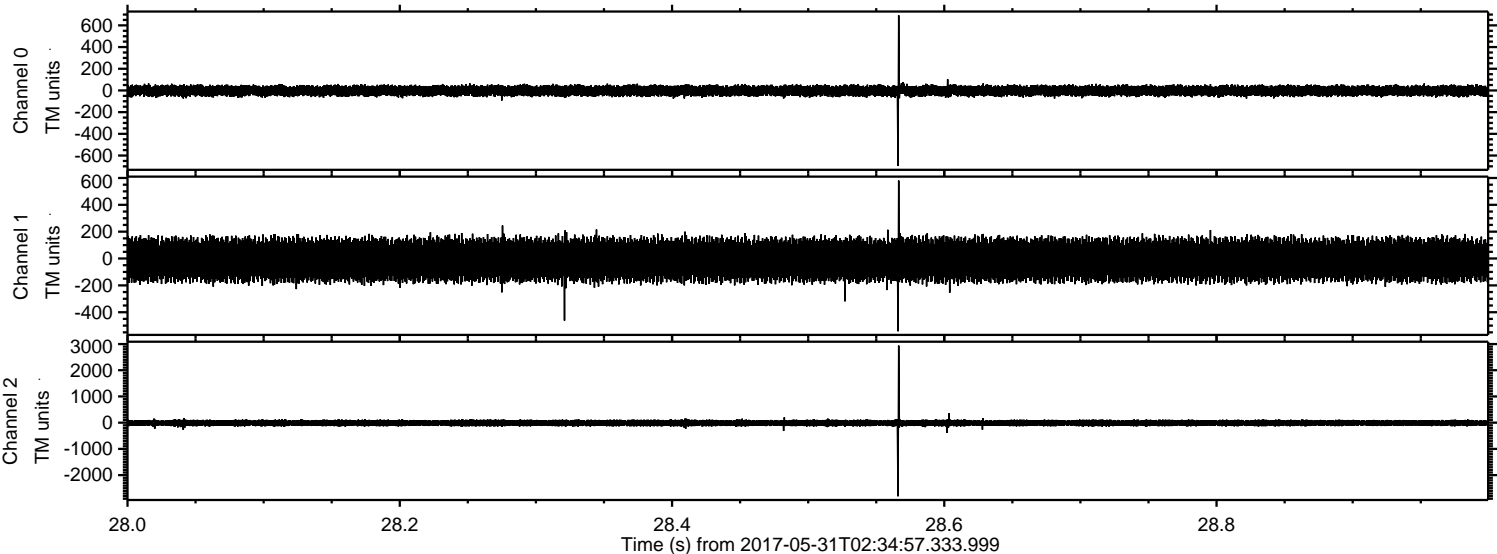

Processed Wed May 31 04:42:46 2017 by ELM ver.2012-10-06 from 001__elm20170531_023456__dat00.bin

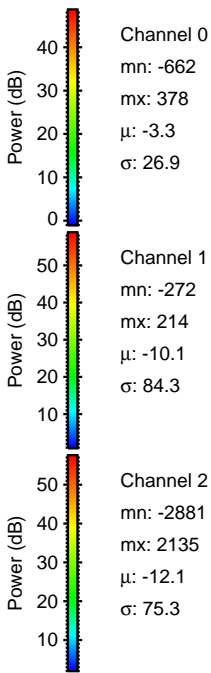
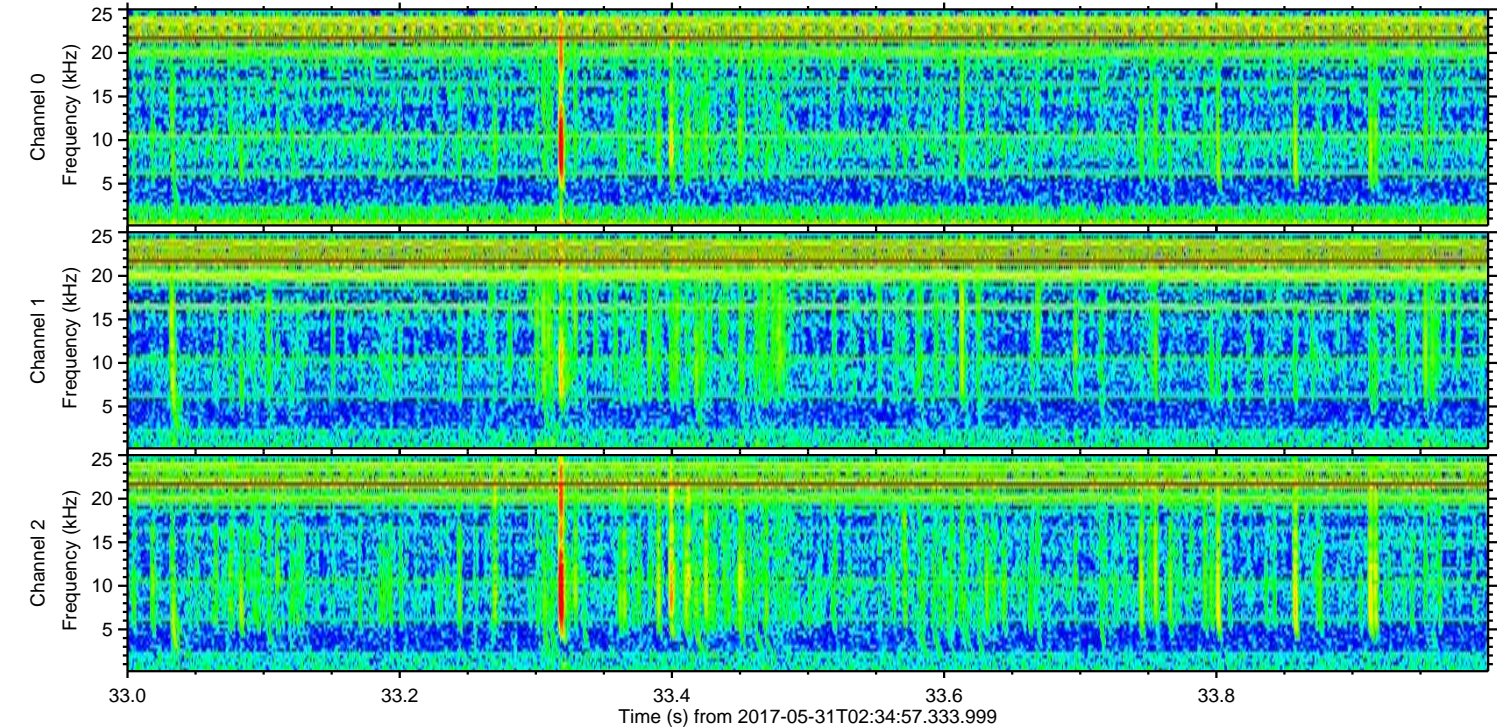
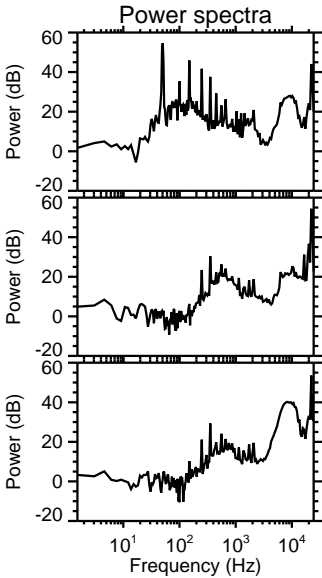
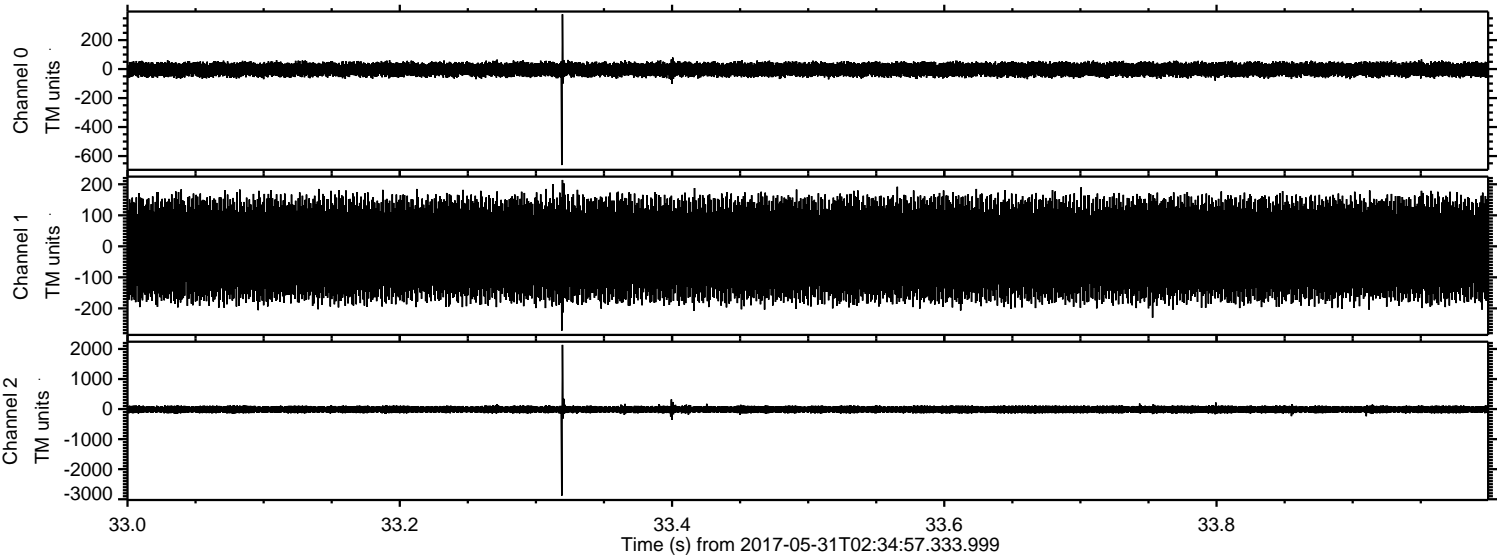

Processed Wed May 31 04:42:47 2017 by ELM ver.2012-10-06 from 001__elm20170531_023456__dat00.bin

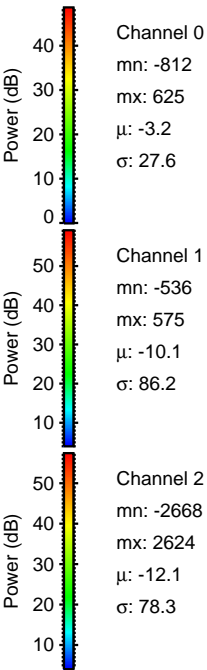
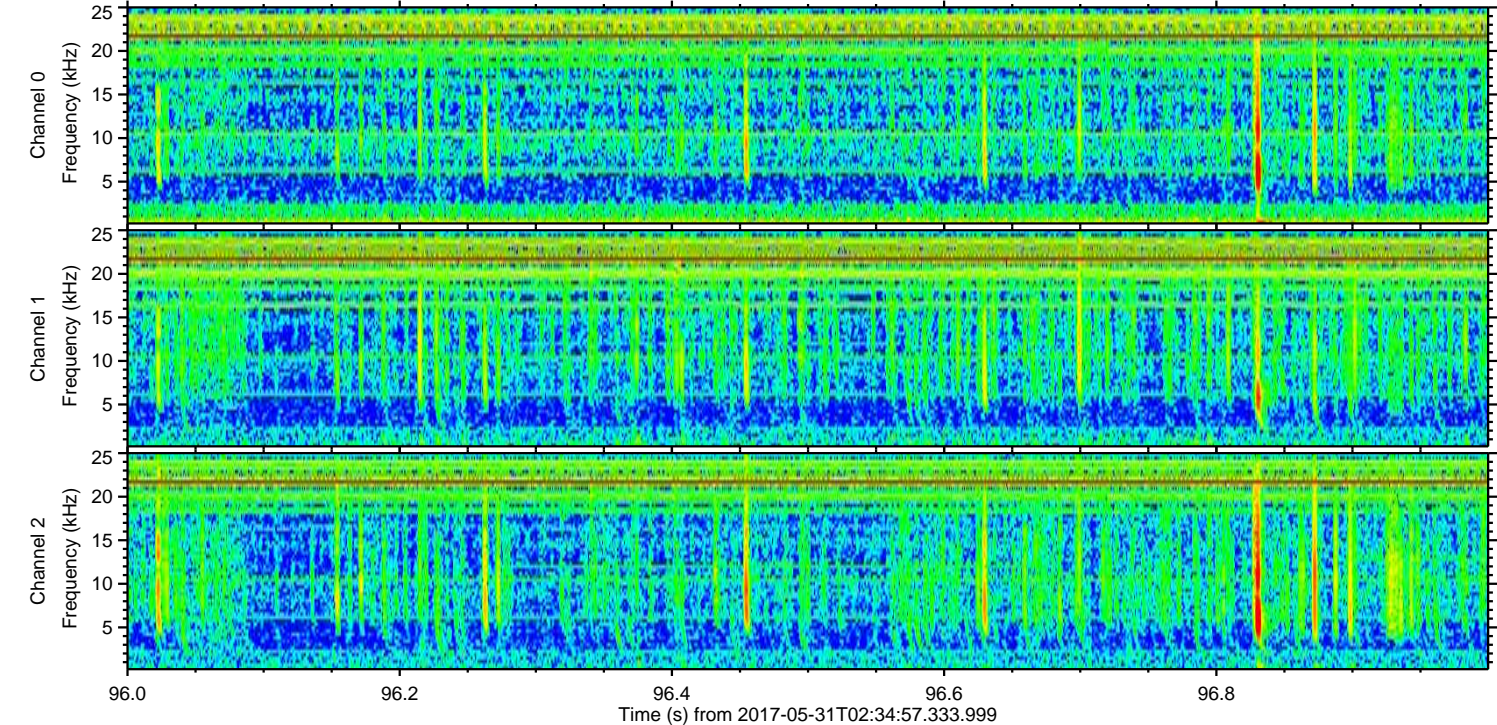
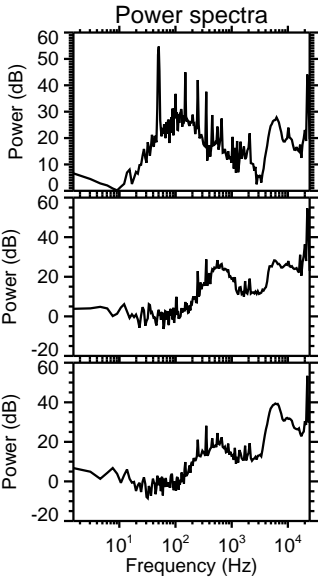
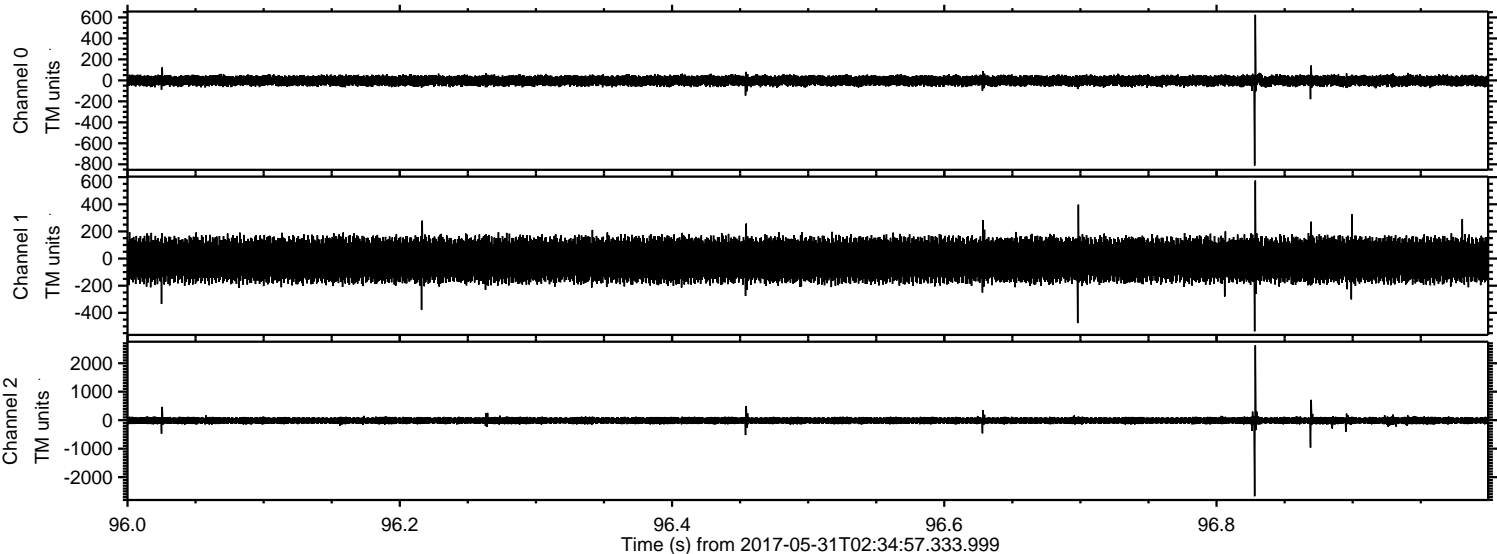

ELMAVAN 3D WAVEFORMS (Measured data sampled at 50 kHz) 51000 packets of 144 samples from 2017-05-31T02:34:57.333.999. Part 114/147

Processed Wed May 31 04:42:48 2017 by ELM ver.2012-10-06 from 001__elm20170531_023456__dat00.bin

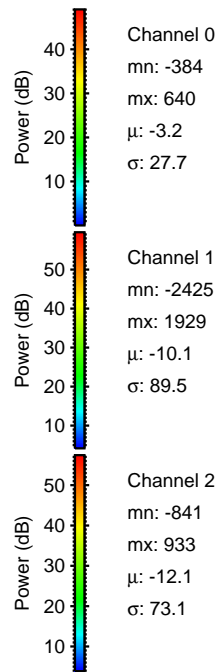
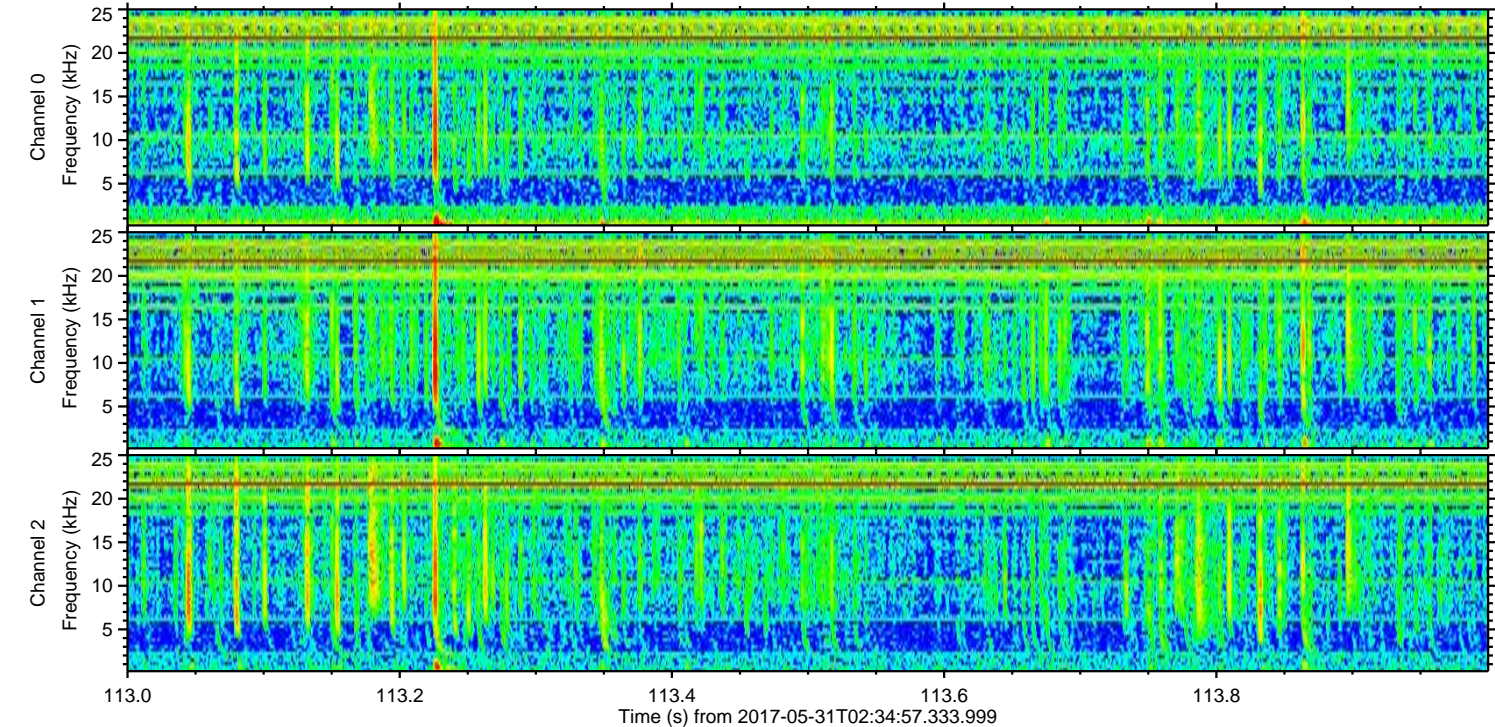
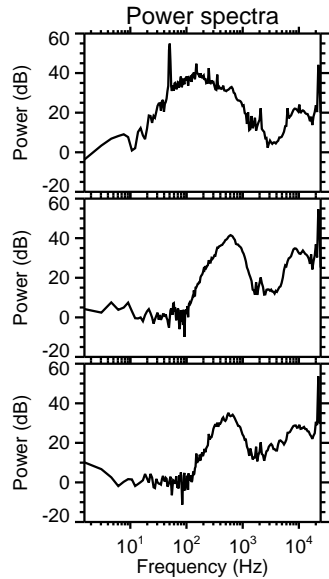
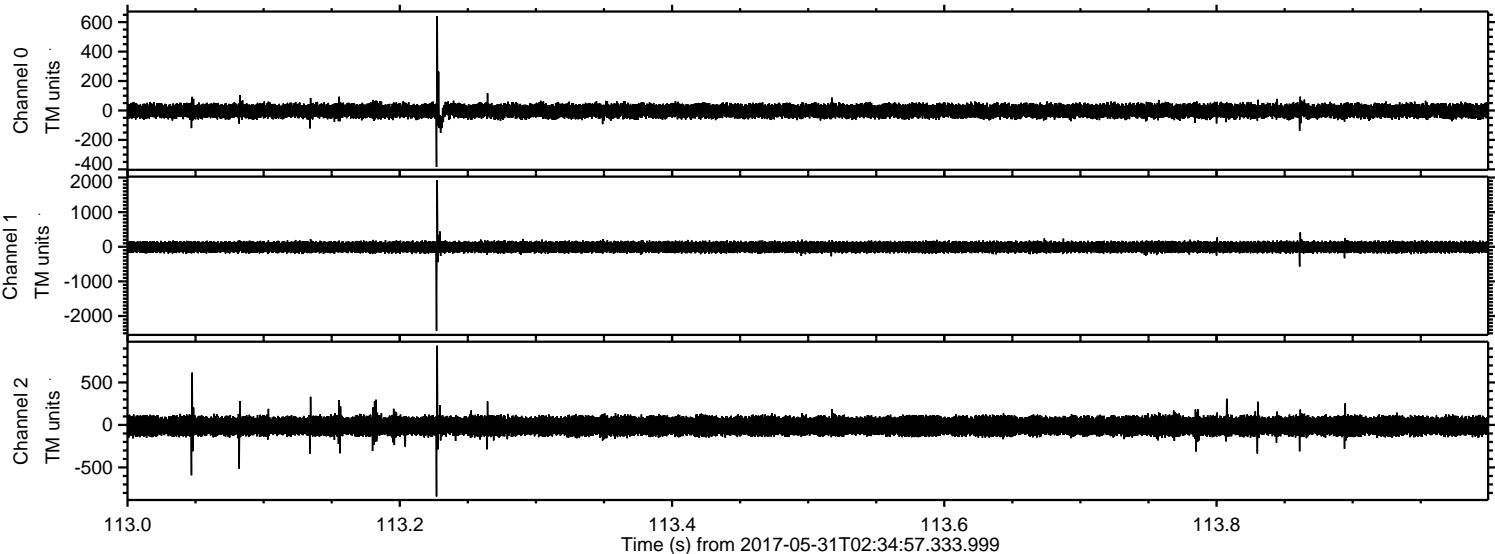

Processed Wed May 31 04:42:48 2017 by ELM ver.2012-10-06 from 001__elm20170531_023456__dat00.bin

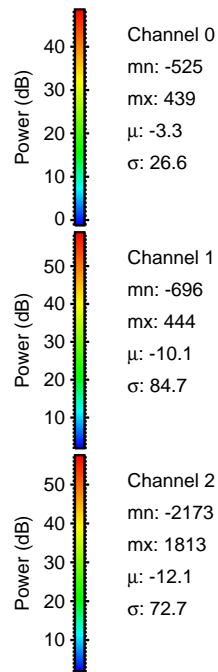
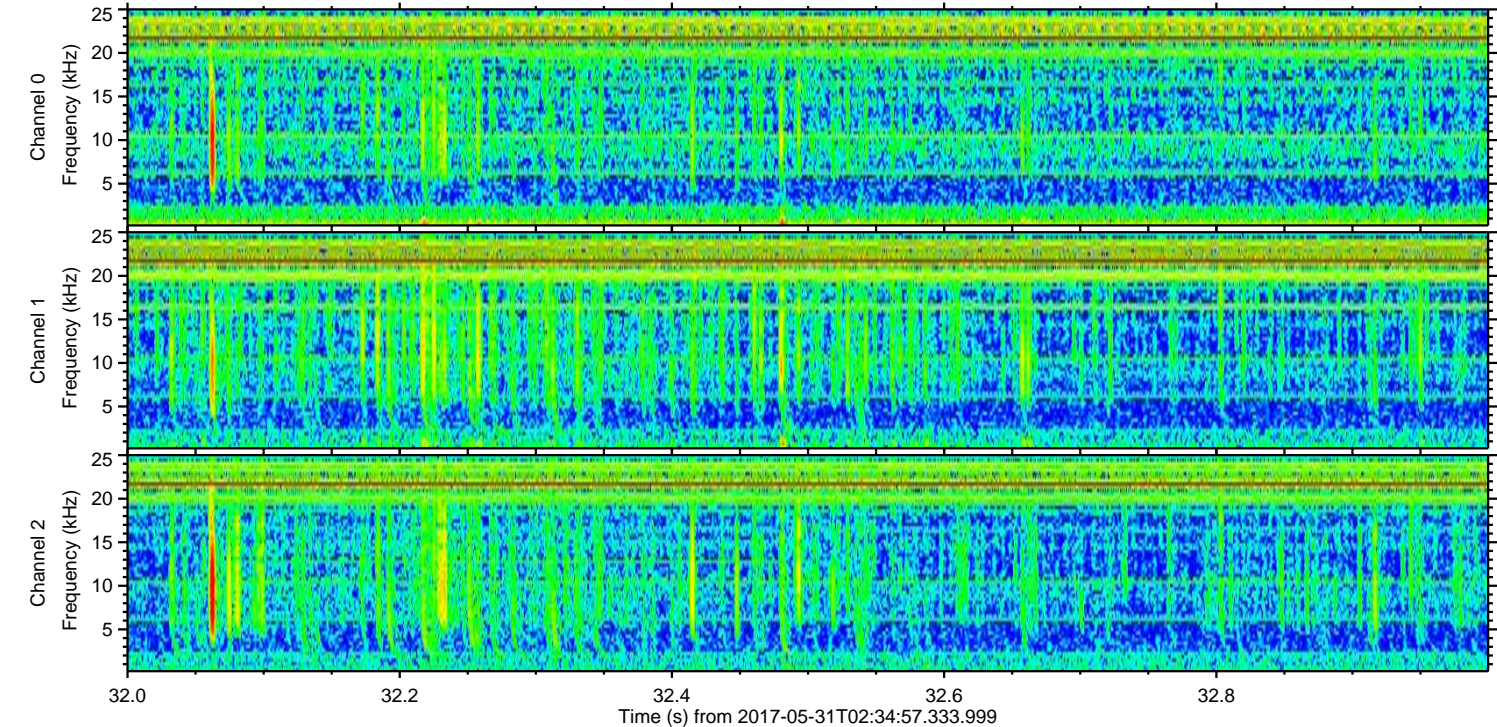
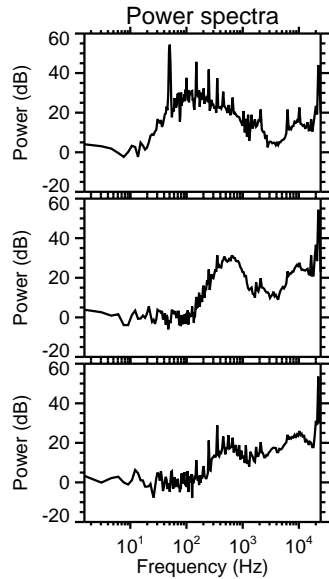
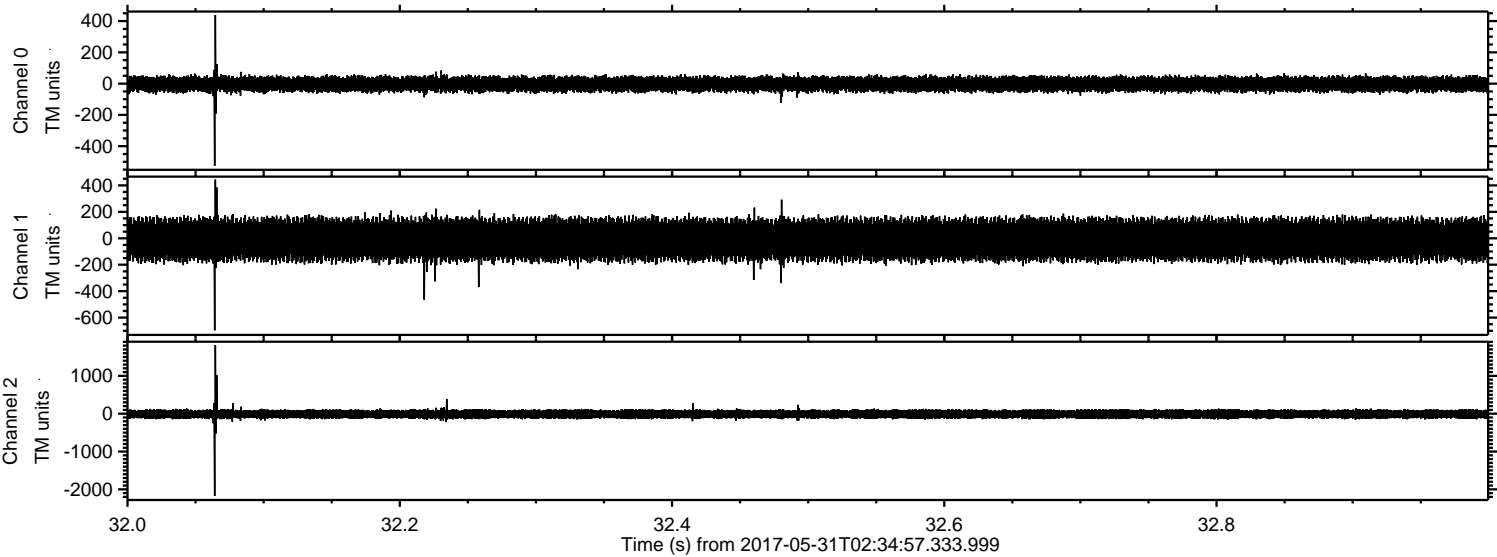

Processed Wed May 31 04:42:49 2017 by ELM ver.2012-10-06 from 001__elm20170531_023456__dat00.bin

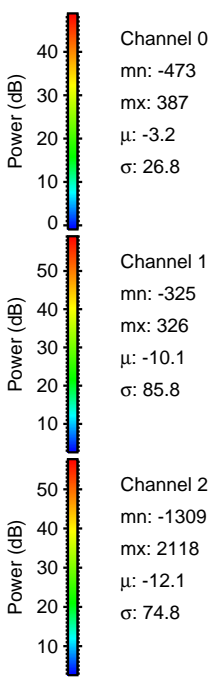
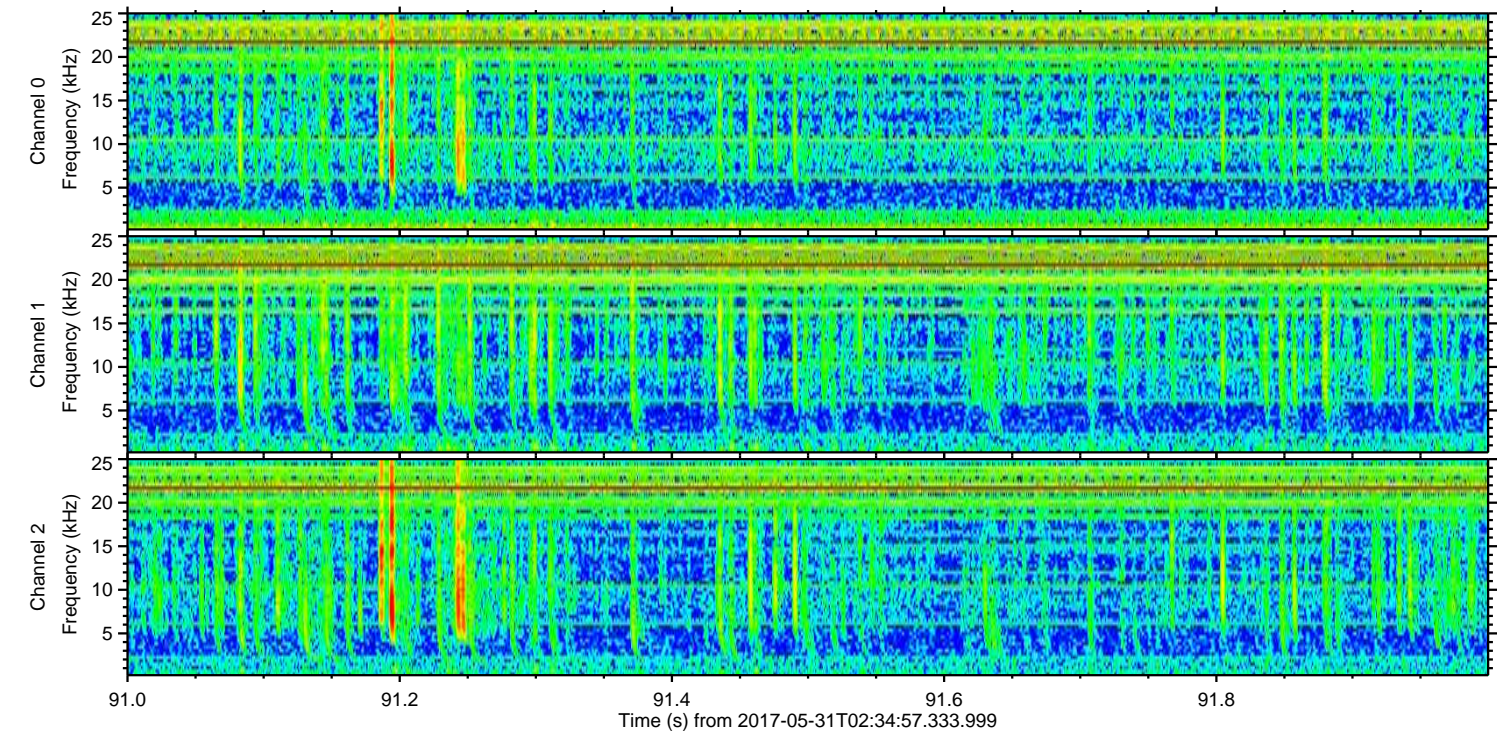
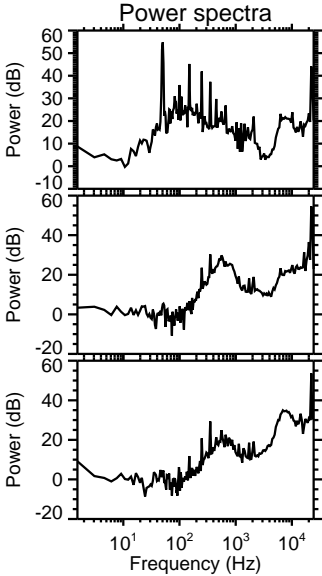
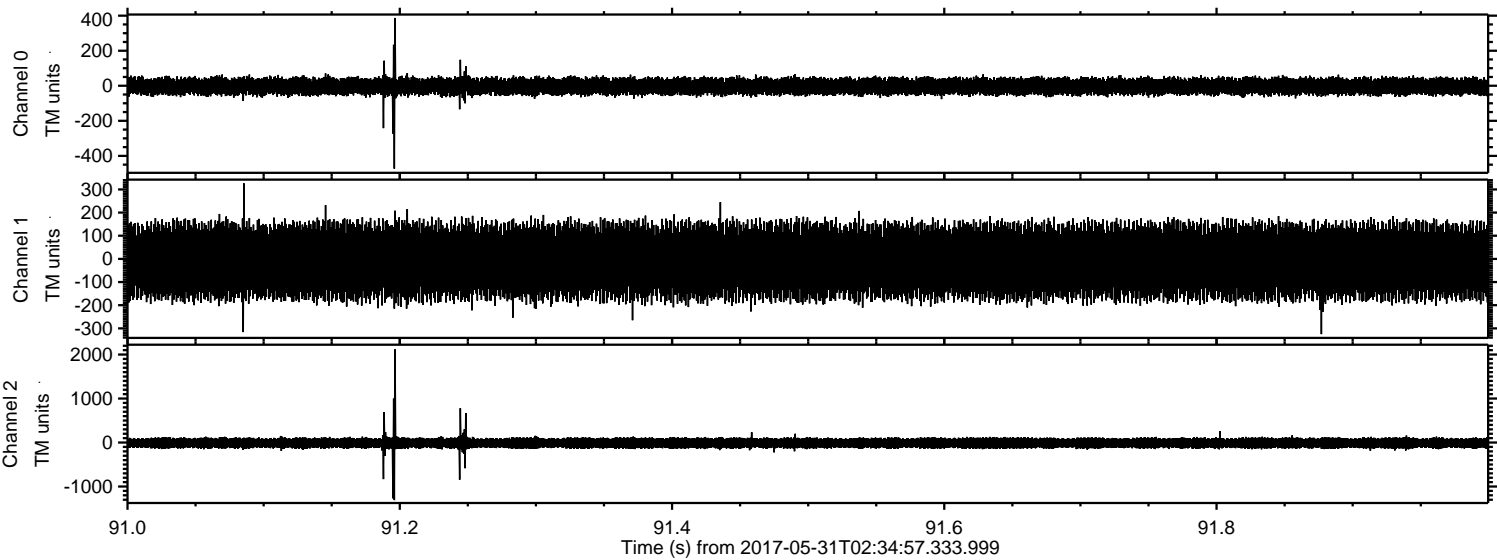

ELMAVAN 3D WAVEFORMS (Measured data sampled at 50 kHz) 51000 packets of 144 samples from 2017-05-31T02:34:57.333.999. Part 110/147

Processed Wed May 31 04:42:50 2017 by ELM ver.2012-10-06 from 001__elm20170531_023456__dat00.bin

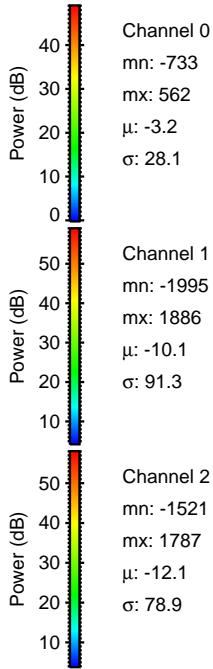
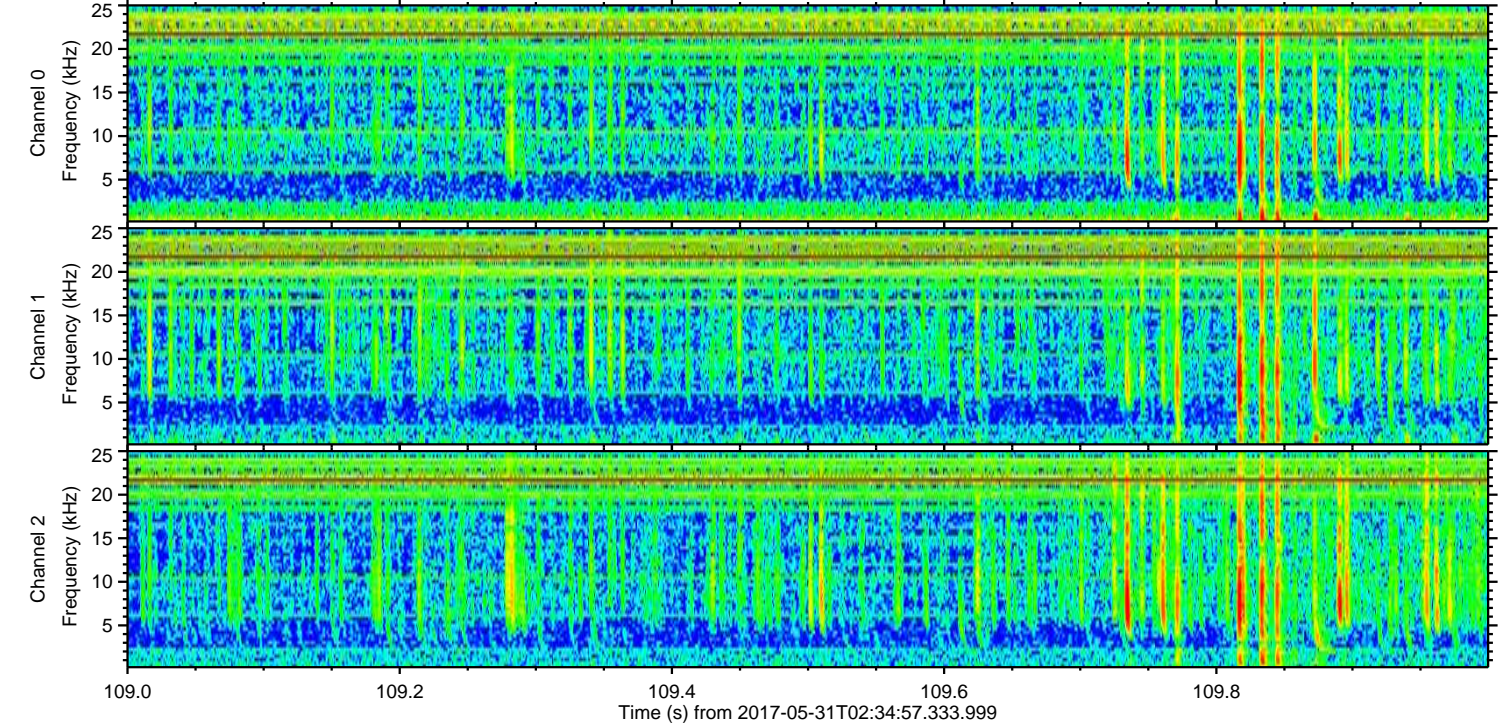
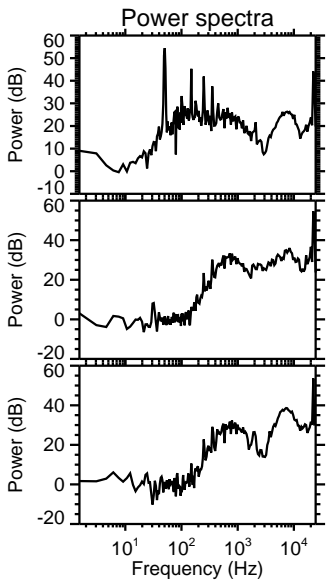
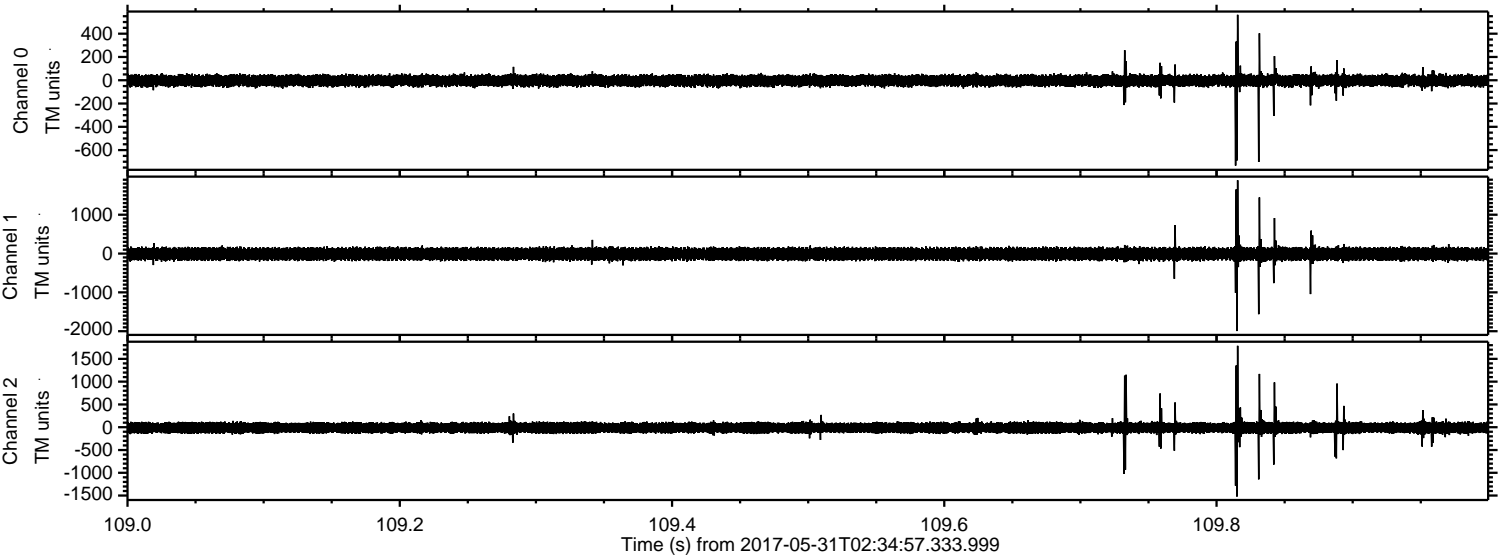

Channel 0
mn: -733
mx: 562
 μ : -3.2
 σ : 28.1

Channel 1
mn: -1995
mx: 1886
 μ : -10.1
 σ : 91.3

Channel 2
mn: -1521
mx: 1787
 μ : -12.1
 σ : 78.9

Processed Wed May 31 04:42:50 2017 by ELM ver.2012-10-06 from 001__elm20170531_023456__dat00.bin

