

ELMAVAN 3D WAVEFORMS (Measured data sampled at 50 kHz) 51000 packets of 144 samples from 2017-05-31T00:09:51.355.000.

Processed Wed May 31 02:17:04 2017 by ELM ver.2012-10-06 from 001__elm20170531_000950__dat00.bin

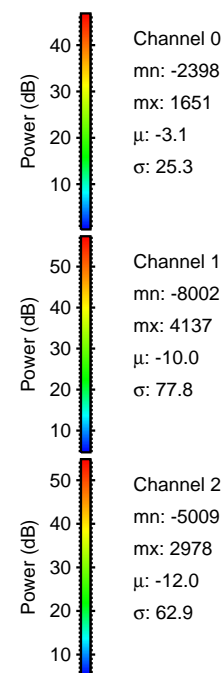

Processed Wed May 31 02:17:10 2017 by ELM ver.2012-10-06 from 001__elm20170531_000950__dat00.bin

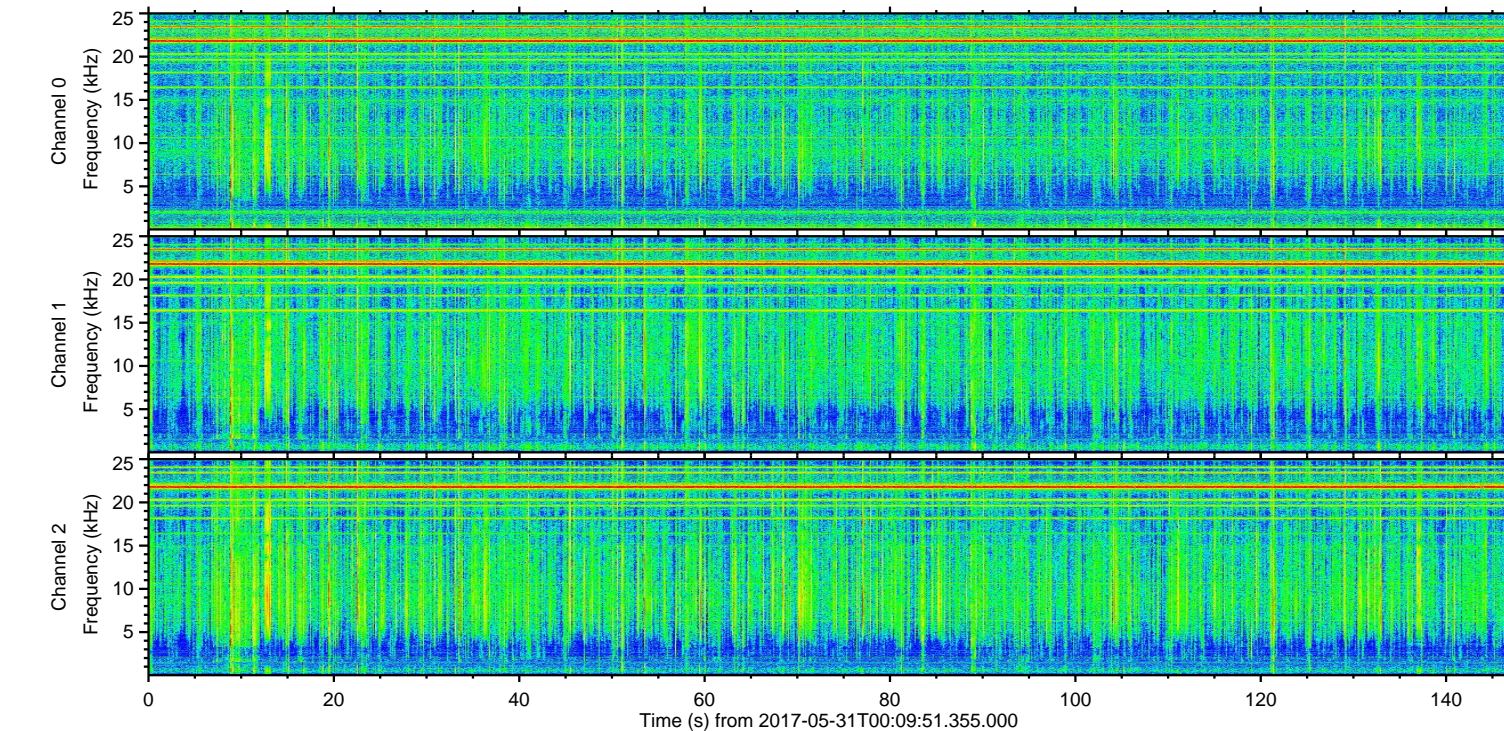
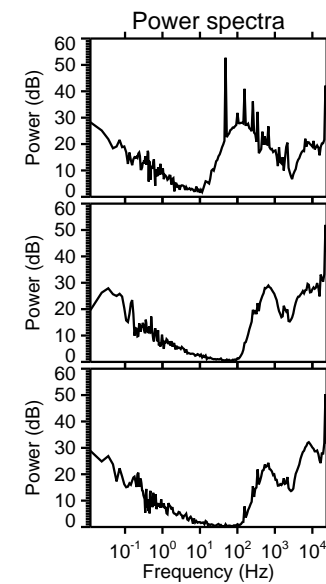
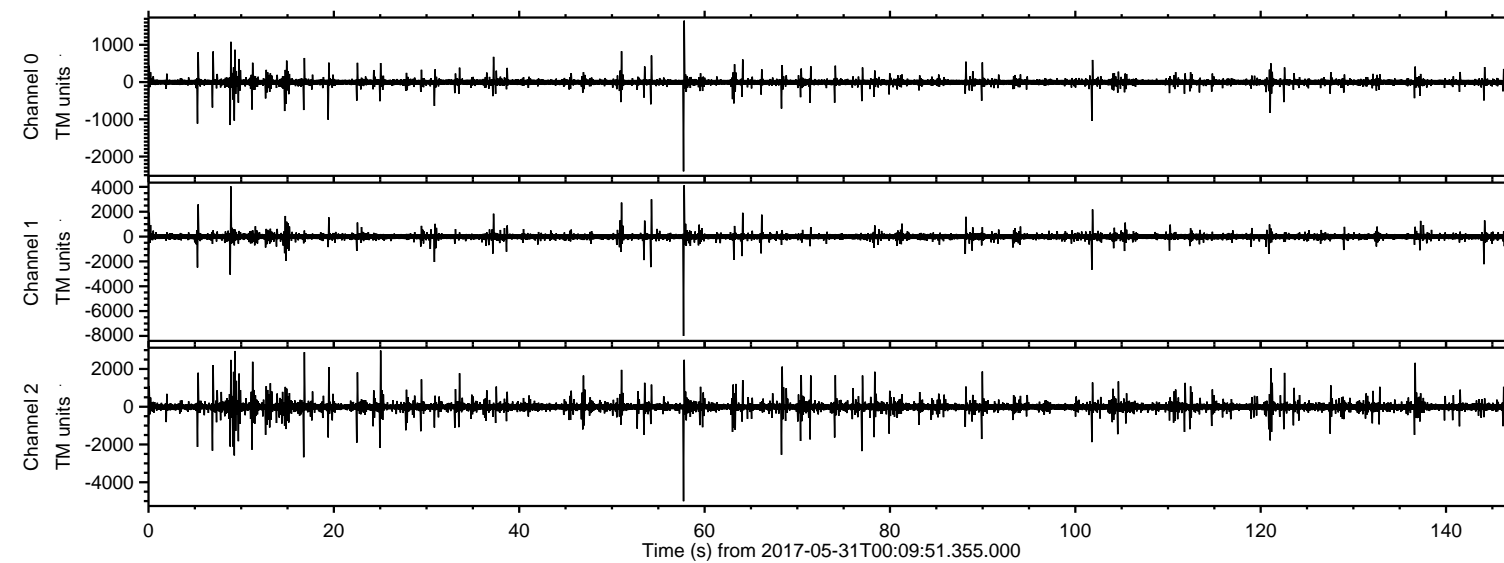
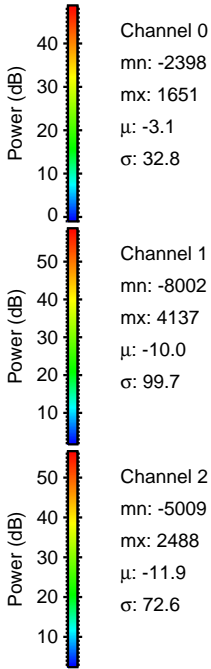
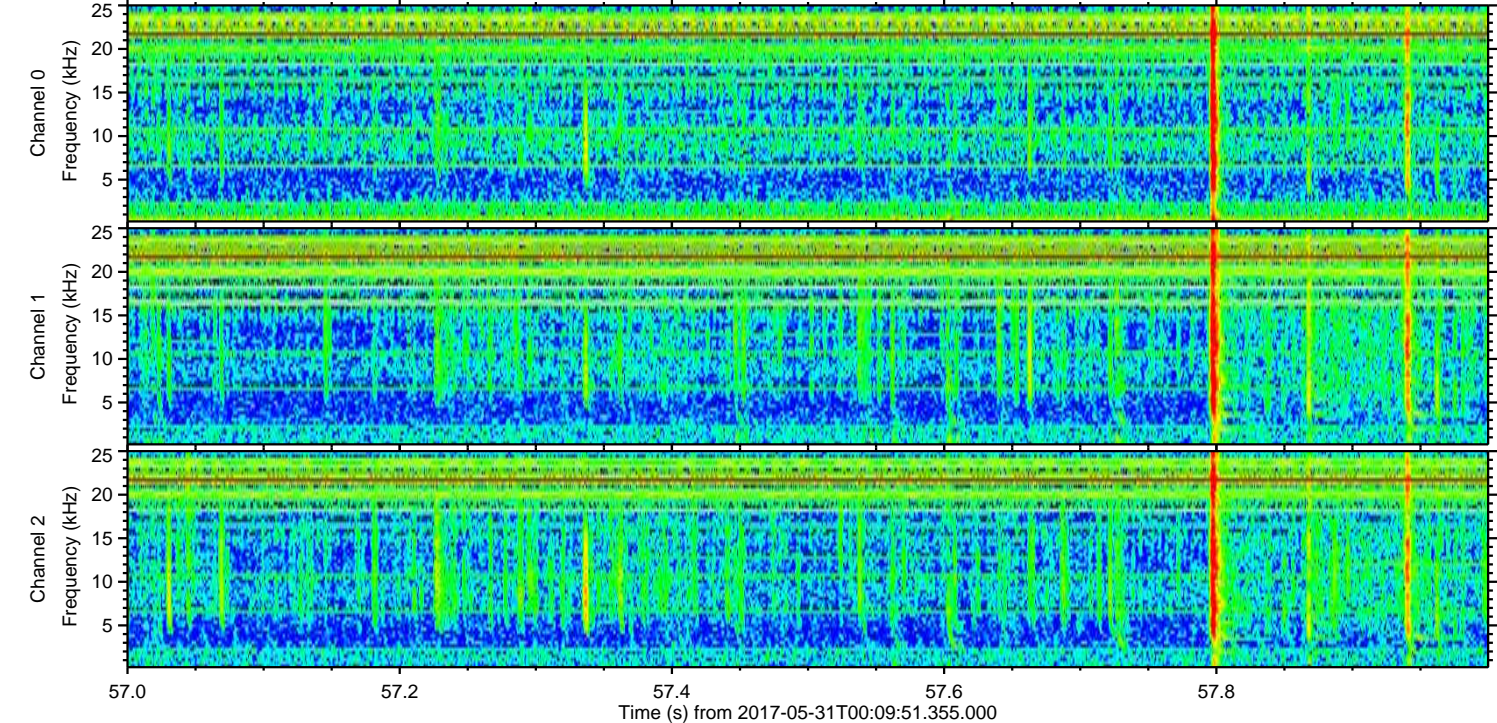
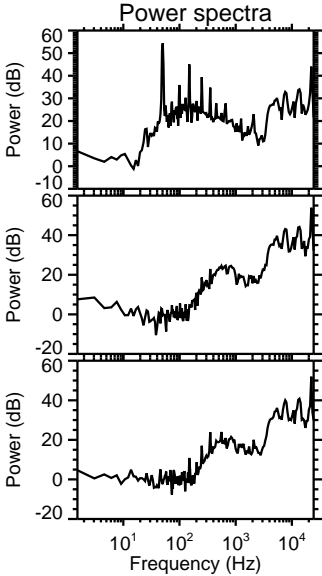
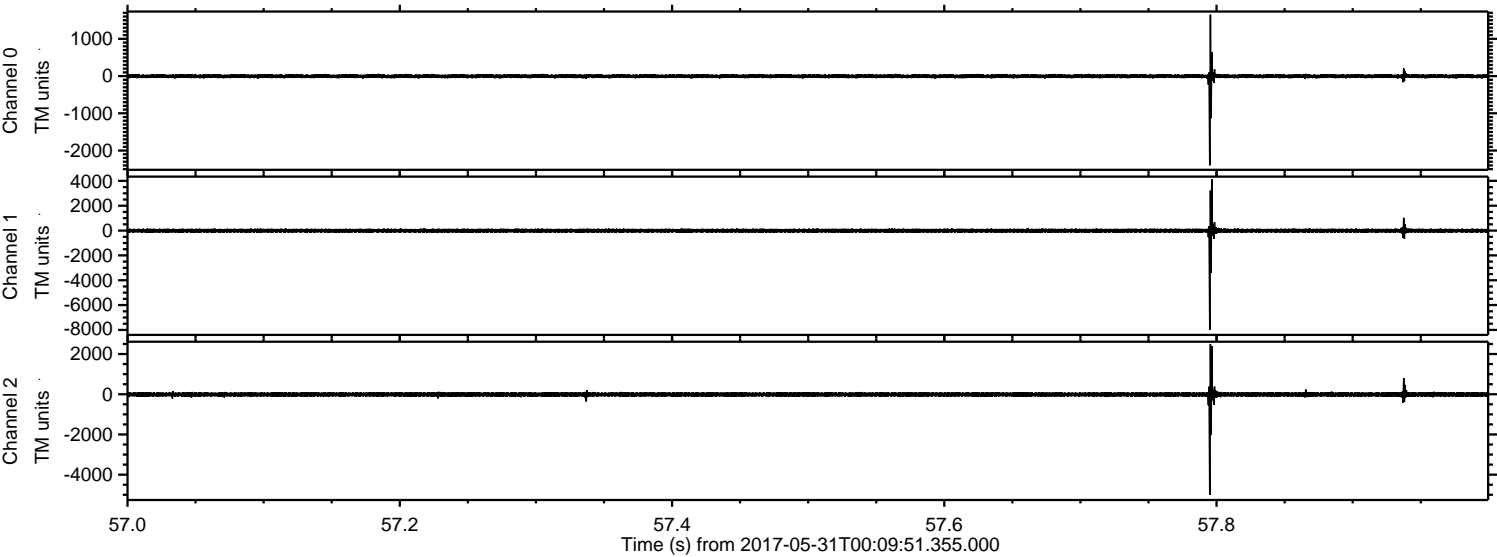

Processed Wed May 31 02:17:11 2017 by ELM ver.2012-10-06 from 001__elm20170531_000950__dat00.bin

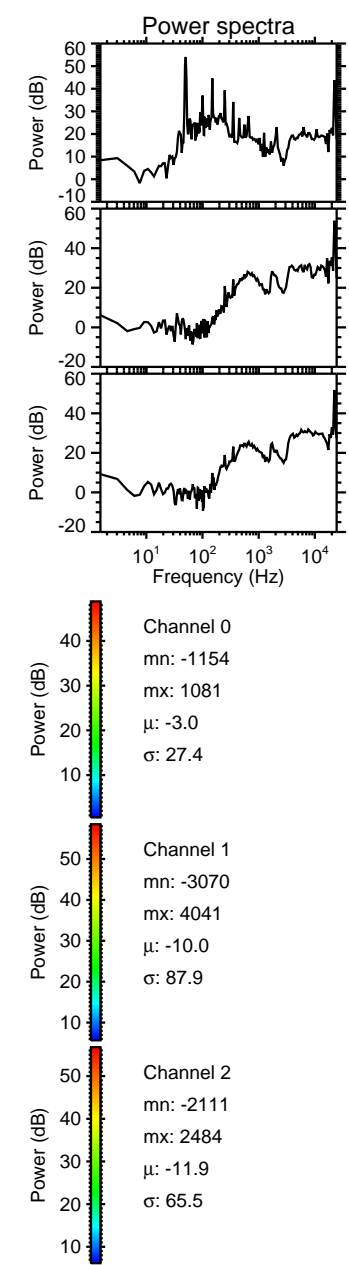
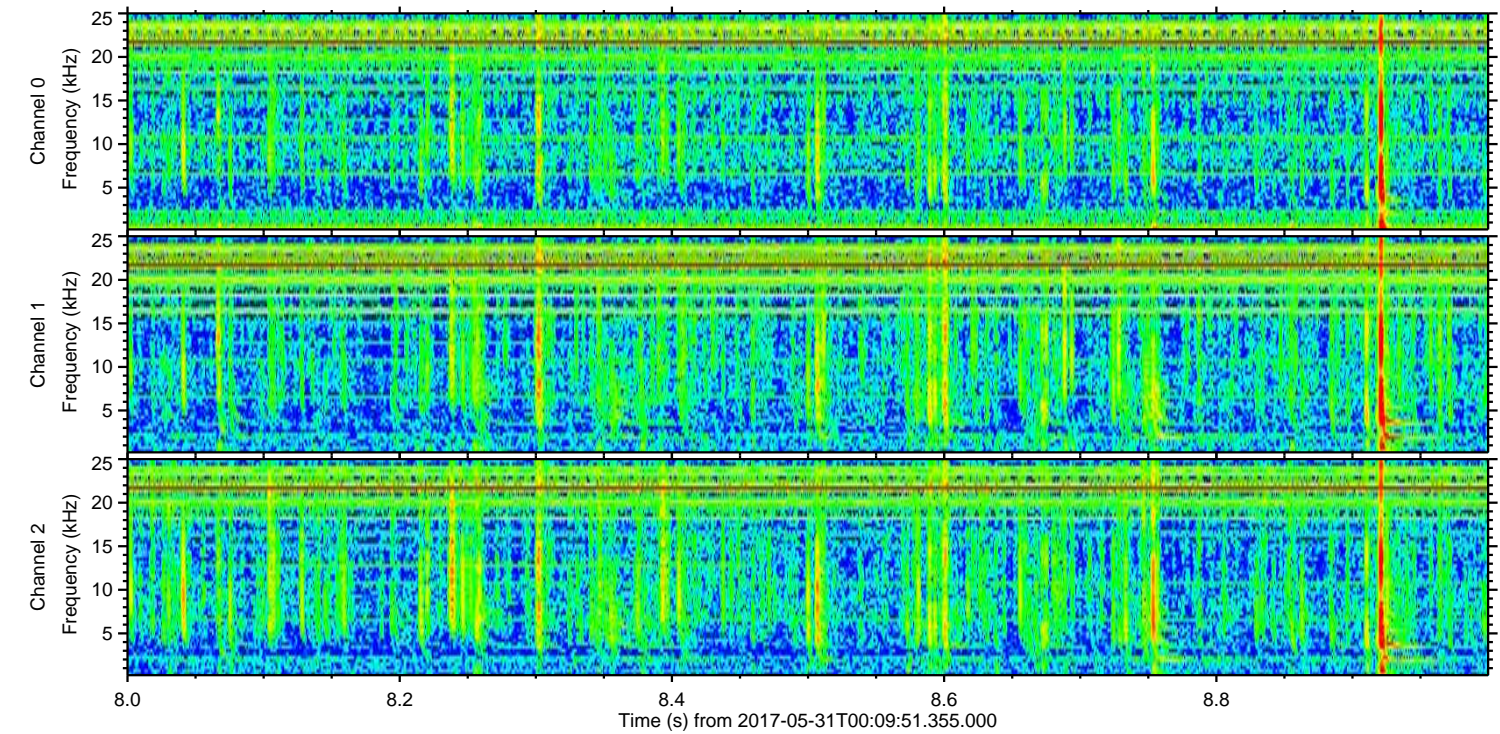
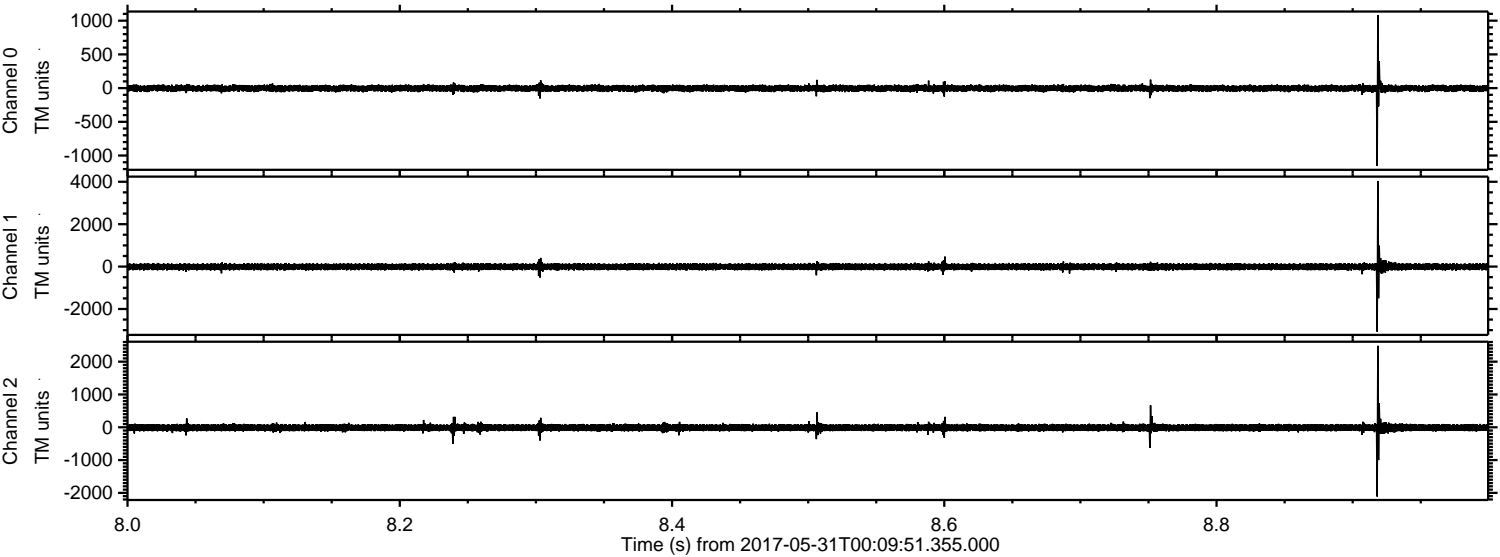

Processed Wed May 31 02:17:11 2017 by ELM ver.2012-10-06 from 001__elm20170531_000950__dat00.bin

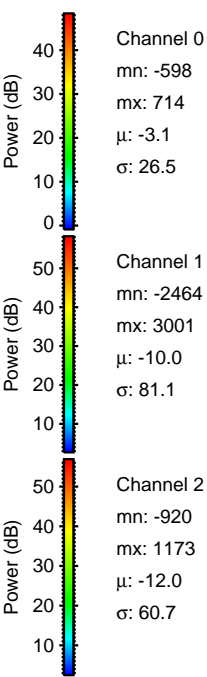
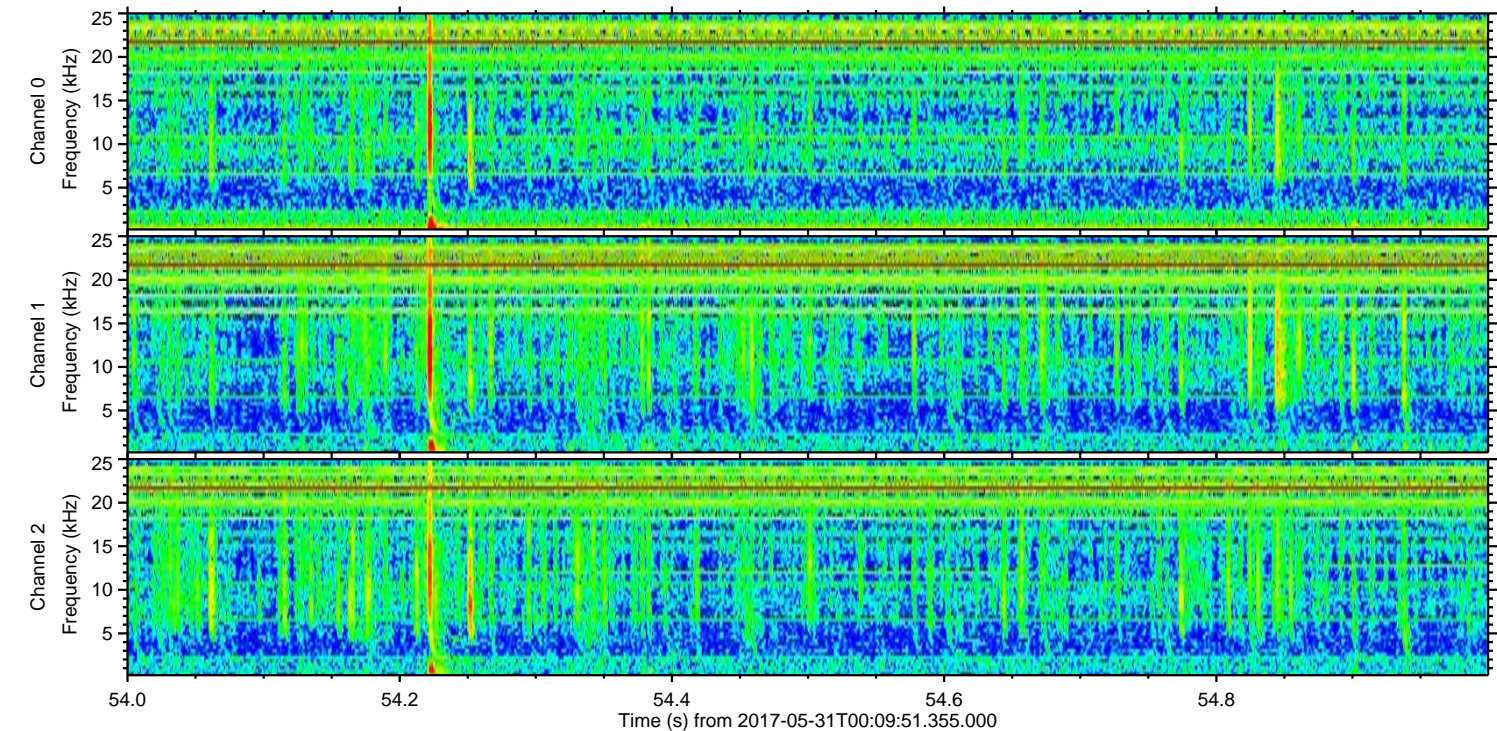
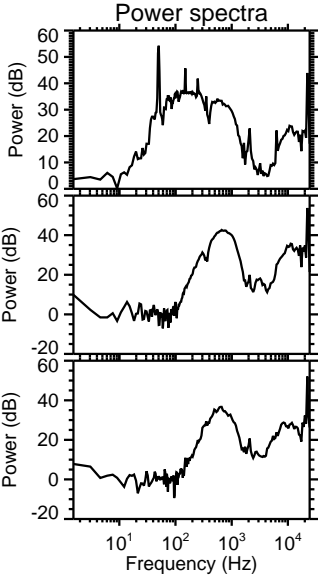
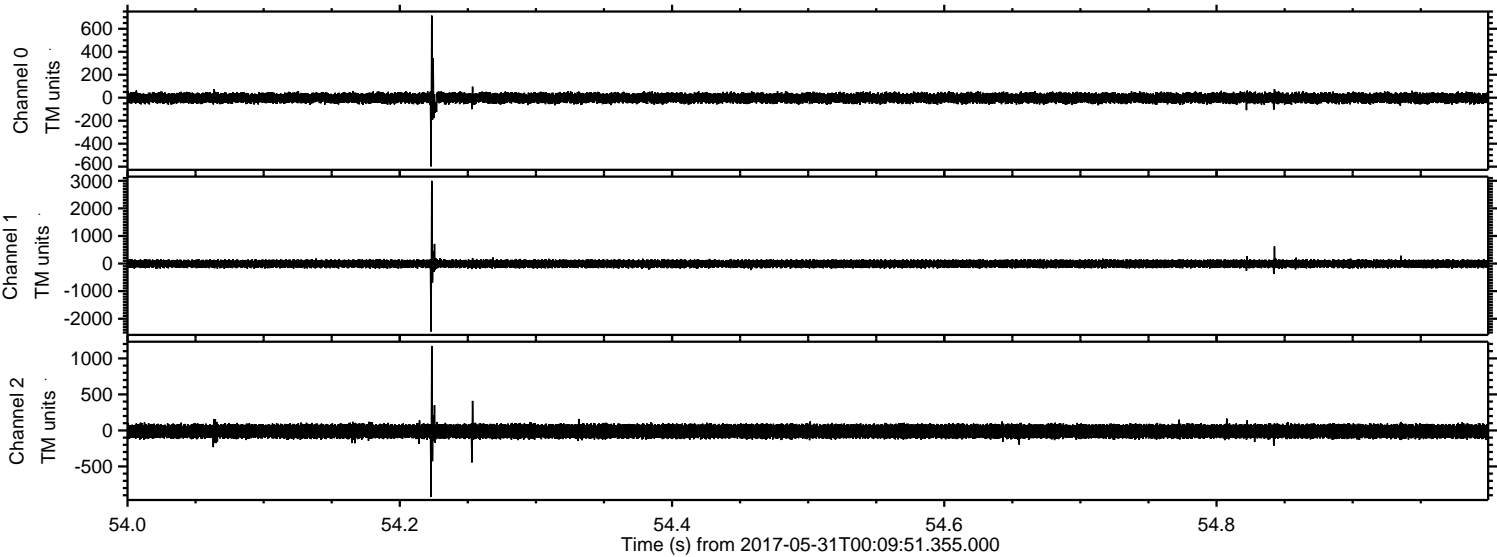

Processed Wed May 31 02:17:12 2017 by ELM ver.2012-10-06 from 001__elm20170531_000950__dat00.bin

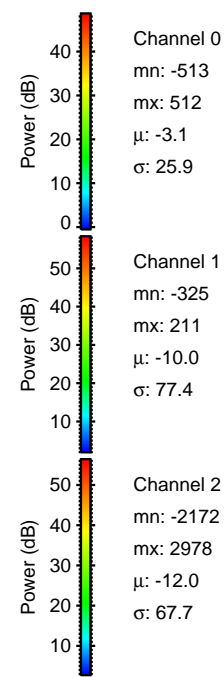
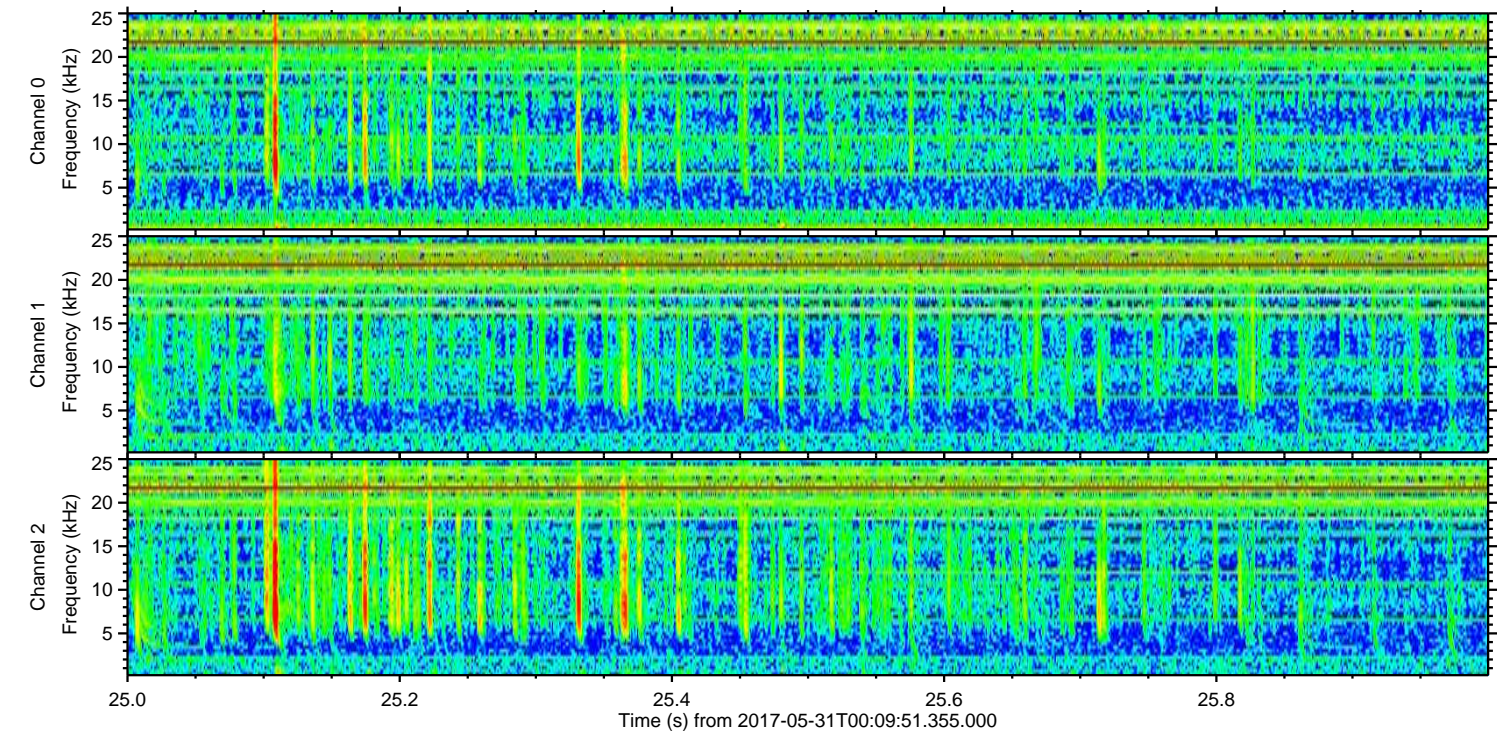
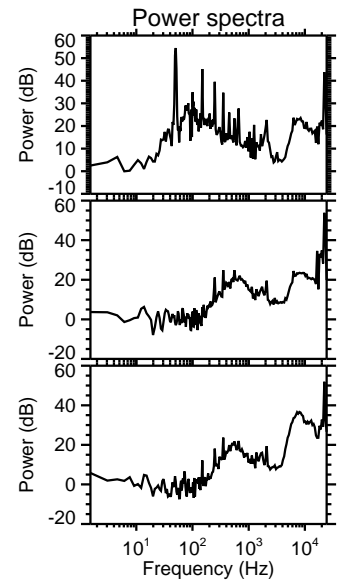
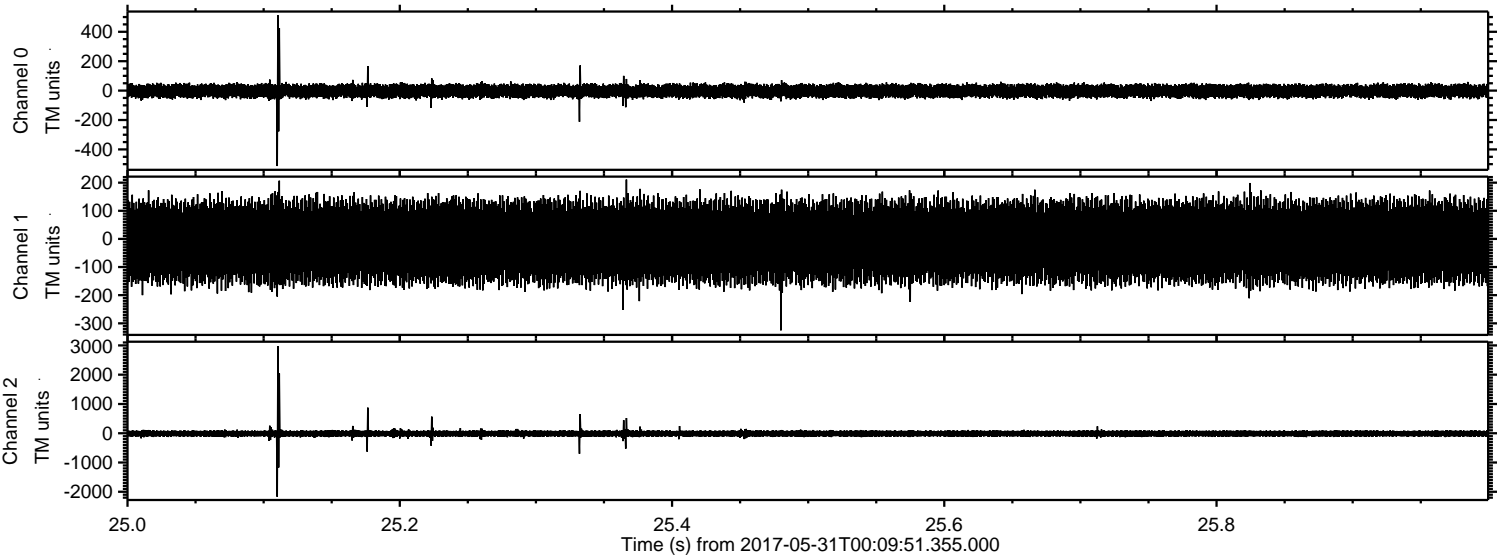

Channel 0
mn: -513
mx: 512
 μ : -3.1
 σ : 25.9

Channel 1
mn: -325
mx: 211
 μ : -10.0
 σ : 77.4

Channel 2
mn: -2172
mx: 2978
 μ : -12.0
 σ : 67.7

ELMAVAN 3D WAVEFORMS (Measured data sampled at 50 kHz) 51000 packets of 144 samples from 2017-05-31T00:09:51.355.000. Part 10/147

Processed Wed May 31 02:17:13 2017 by ELM ver.2012-10-06 from 001__elm20170531_000950__dat00.bin

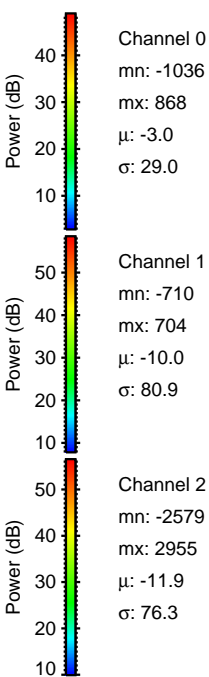
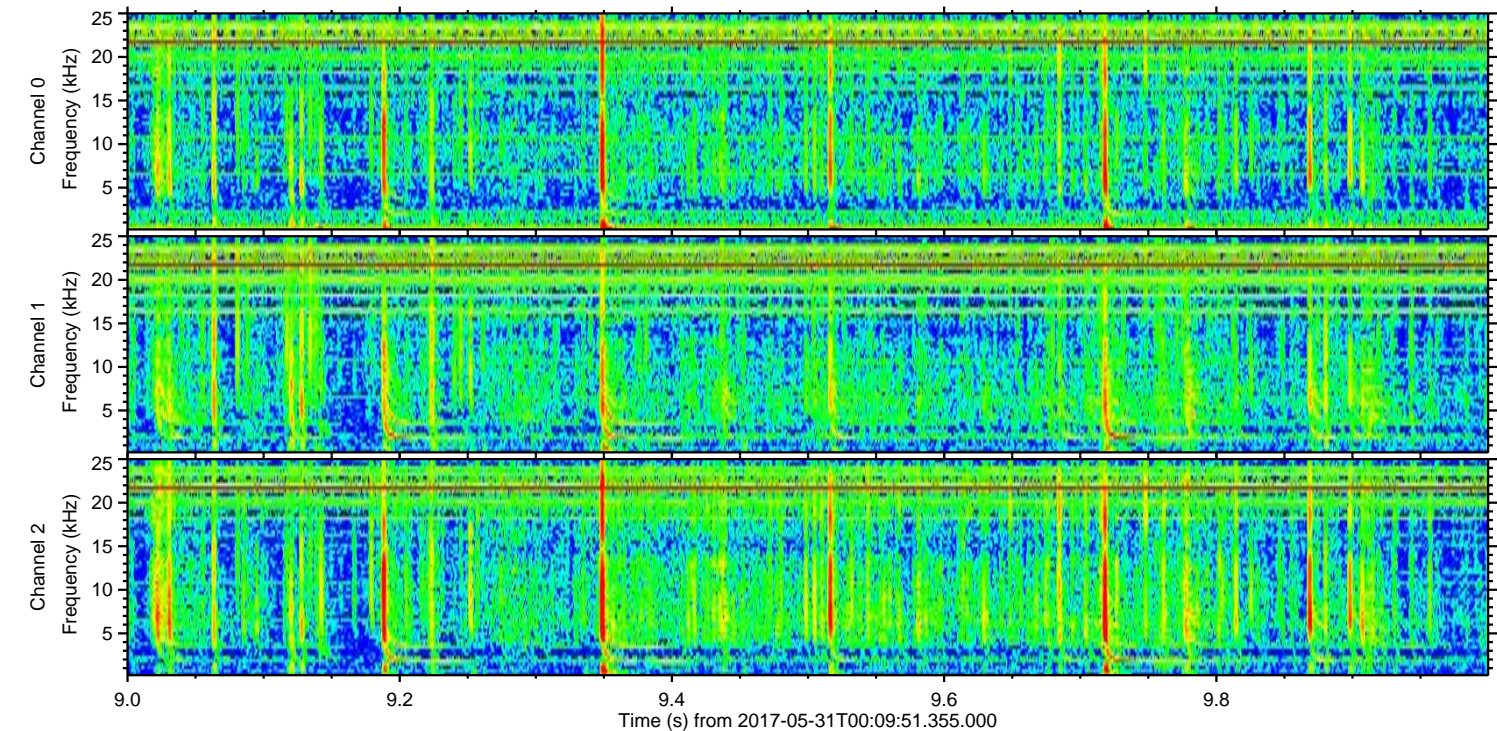
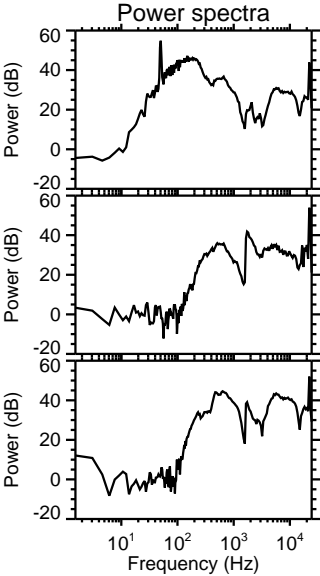
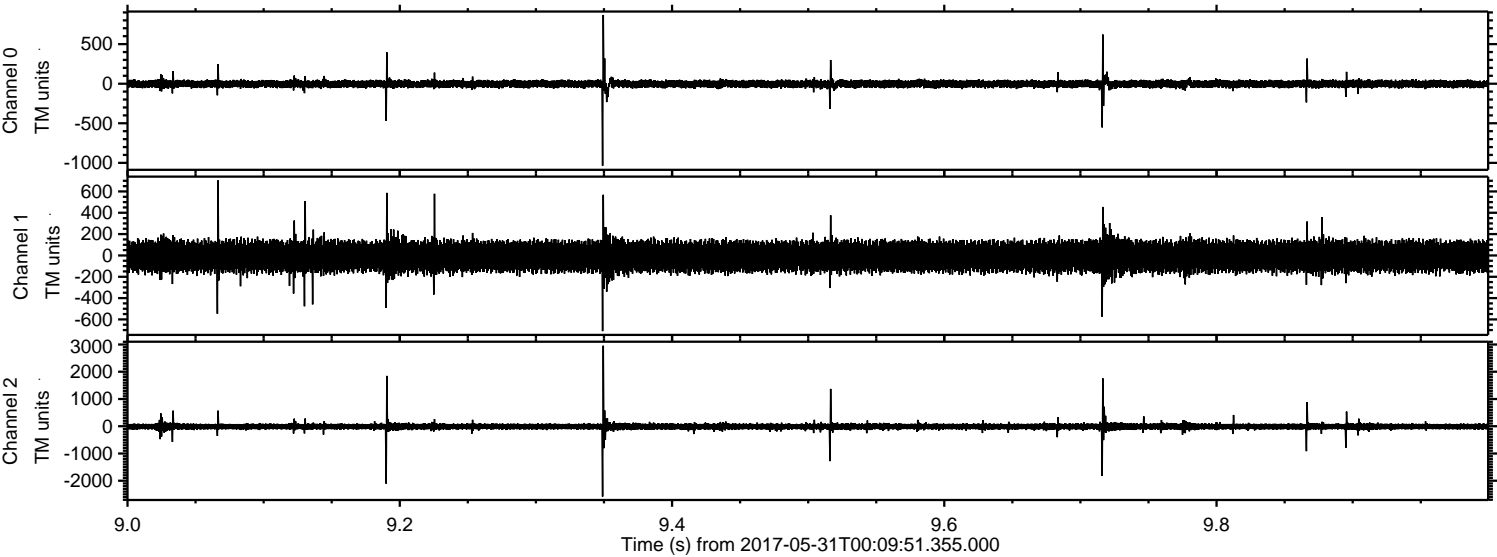

ELMAVAN 3D WAVEFORMS (Measured data sampled at 50 kHz) 51000 packets of 144 samples from 2017-05-31T00:09:51.355.000. Part 17/147

Processed Wed May 31 02:17:13 2017 by ELM ver.2012-10-06 from 001__elm20170531_000950__dat00.bin

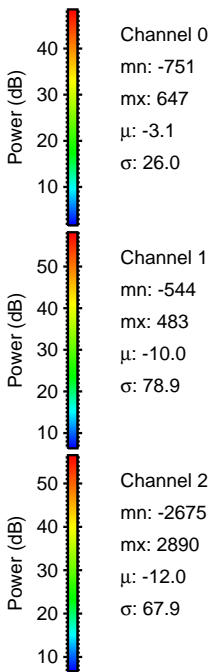
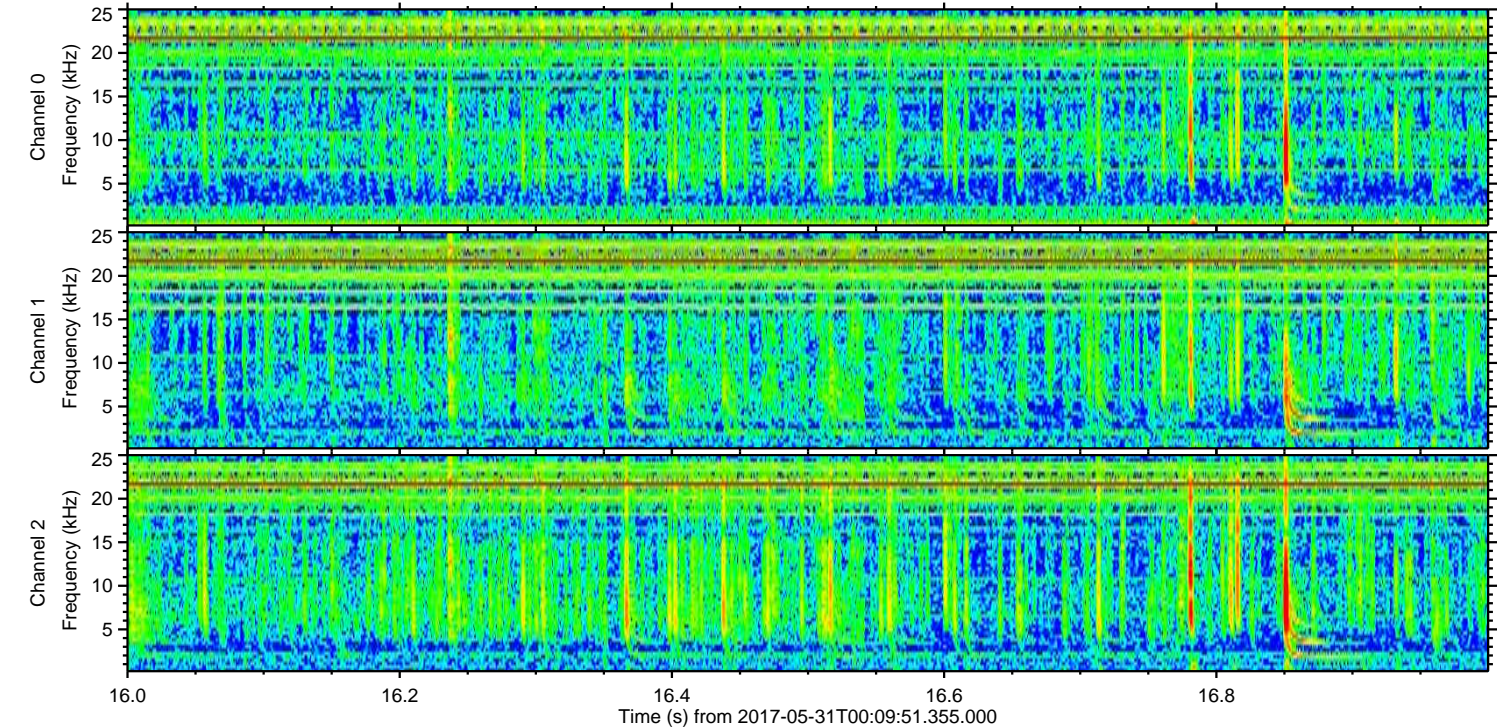
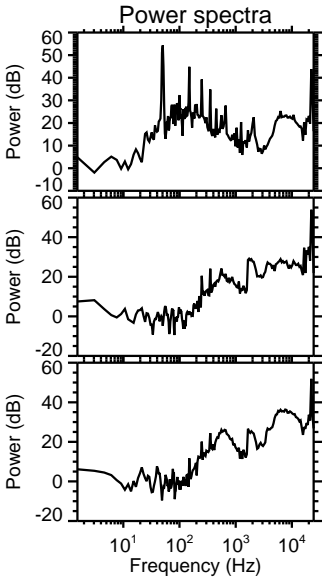
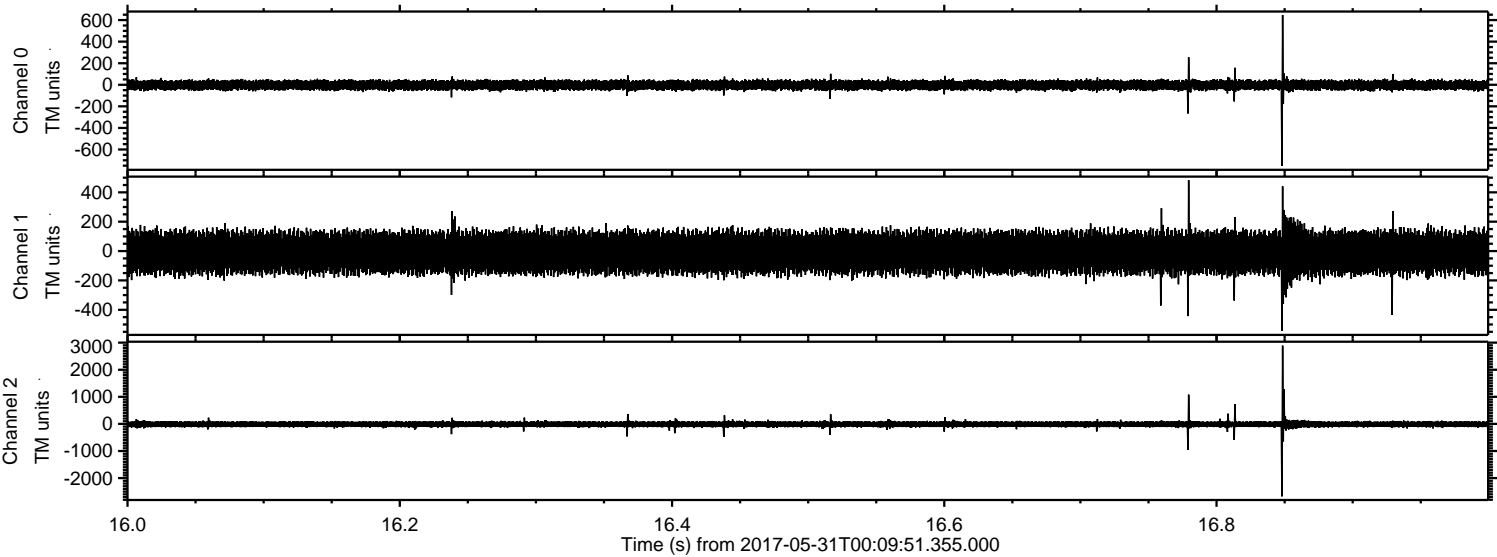

Processed Wed May 31 02:17:14 2017 by ELM ver.2012-10-06 from 001__elm20170531_000950__dat00.bin

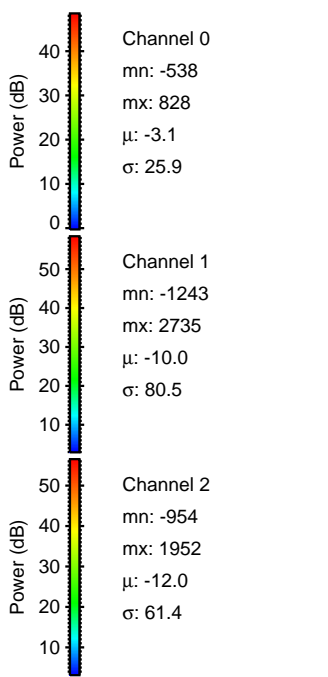
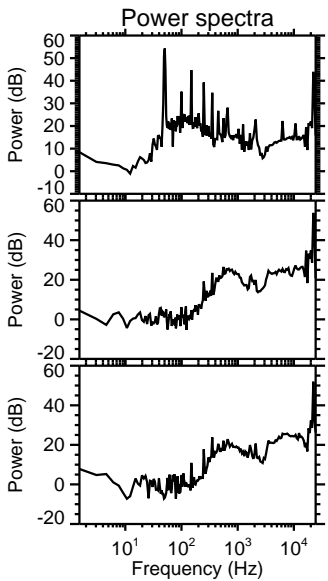
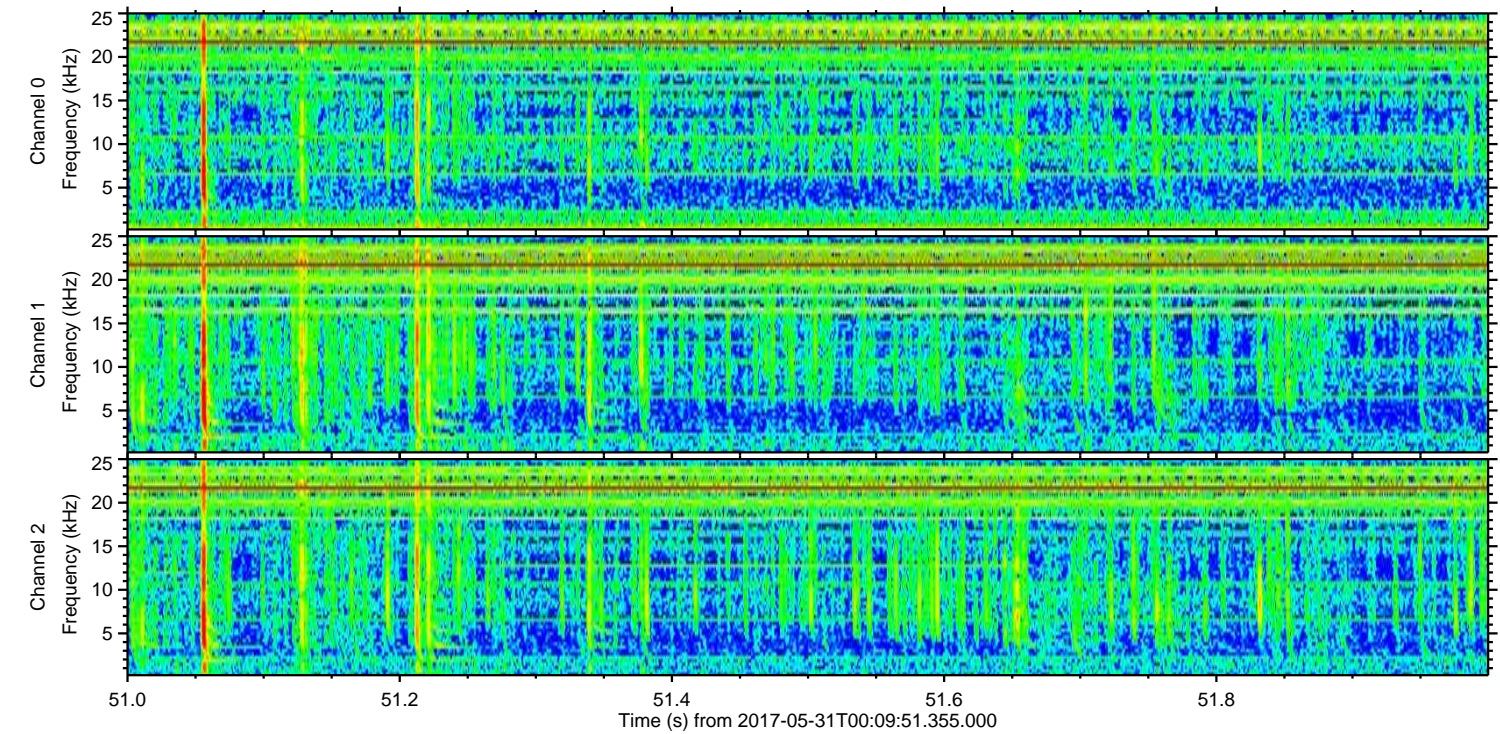
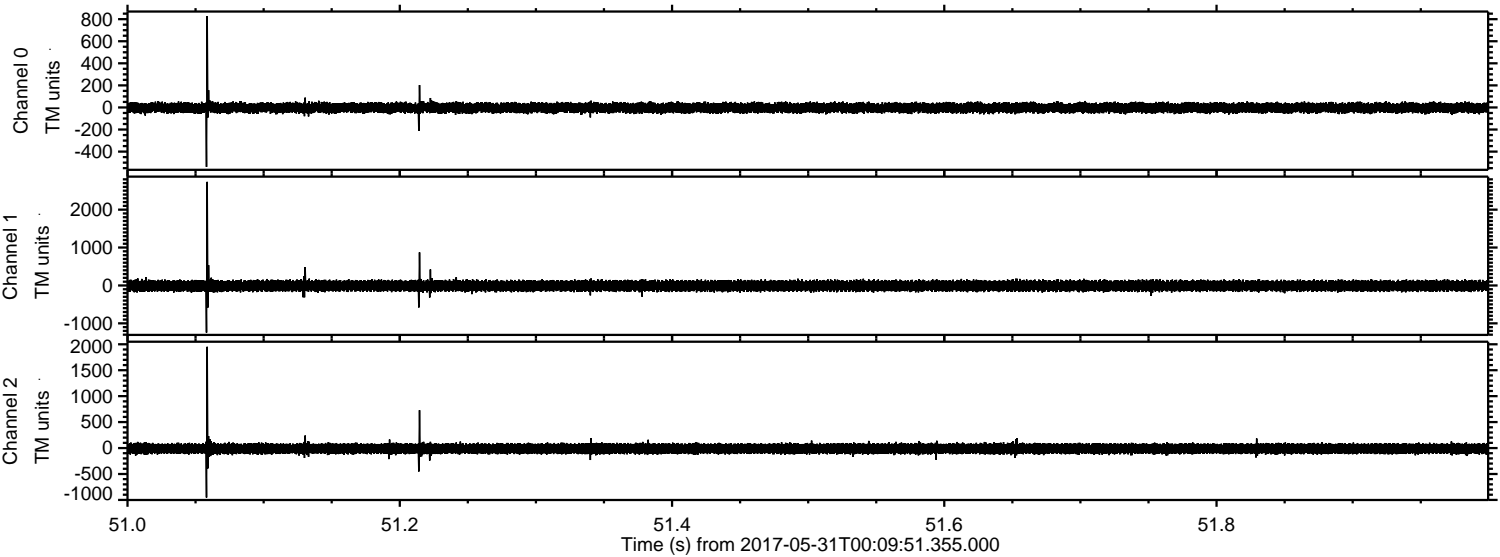

ELMAVAN 3D WAVEFORMS (Measured data sampled at 50 kHz) 51000 packets of 144 samples from 2017-05-31T00:09:51.355.000. Part 102/147

Processed Wed May 31 02:17:14 2017 by ELM ver.2012-10-06 from 001__elm20170531_000950__dat00.bin

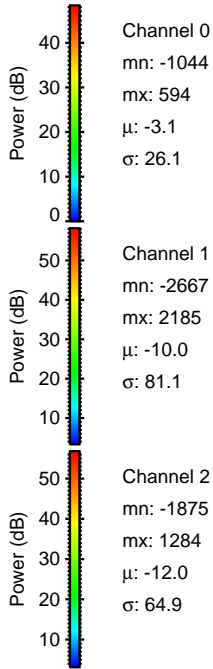
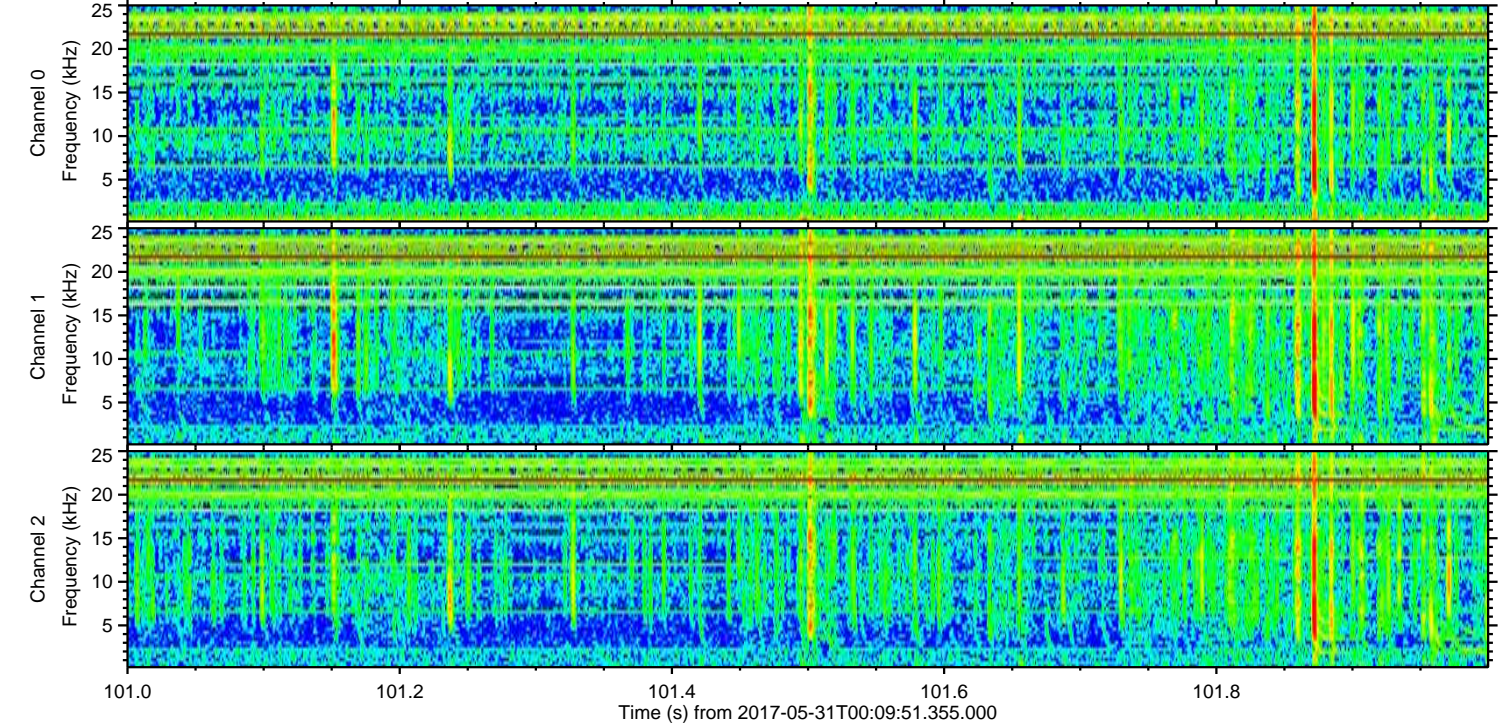
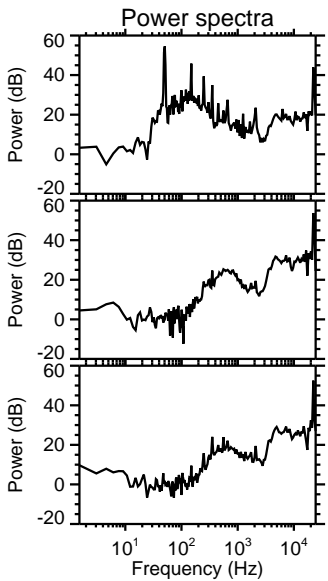
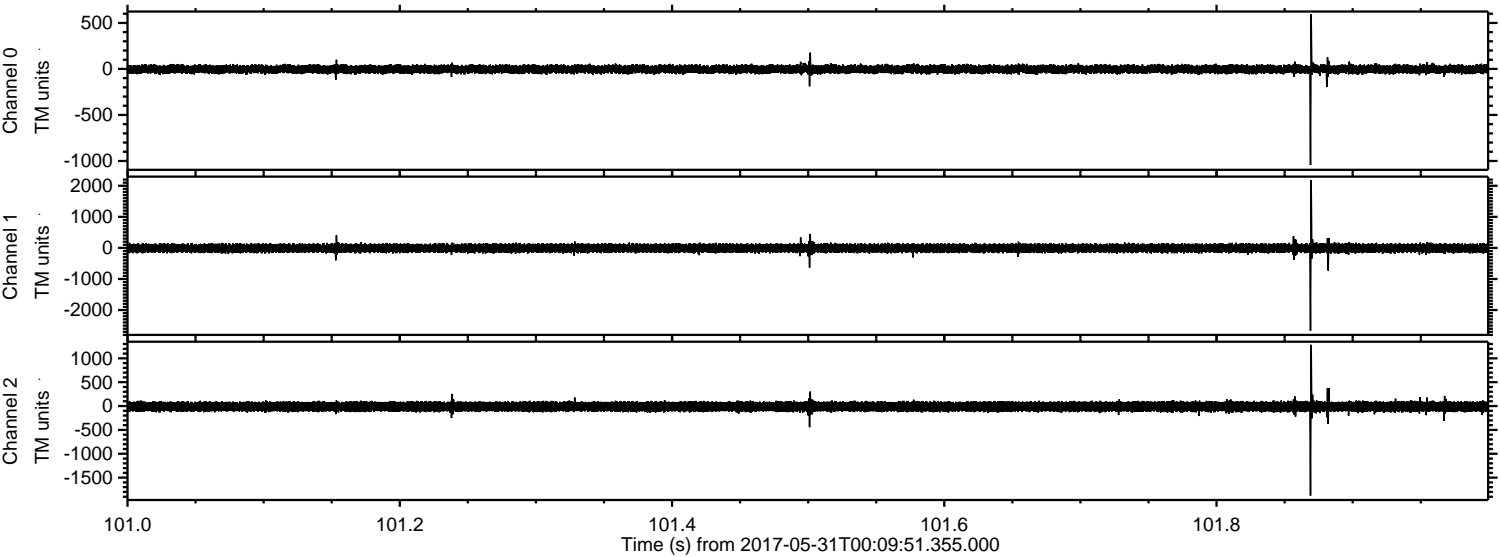

Channel 0
mn: -1044
mx: 594
 μ : -3.1
 σ : 26.1

Channel 1
mn: -2667
mx: 2185
 μ : -10.0
 σ : 81.1

Channel 2
mn: -1875
mx: 1284
 μ : -12.0
 σ : 64.9

Processed Wed May 31 02:17:15 2017 by ELM ver.2012-10-06 from 001__elm20170531_000950__dat00.bin

