

ELMAVAN 3D WAVEFORMS (Measured data sampled at 50 kHz) 51000 packets of 144 samples from 2017-05-29T23:28:50.717.000.

Processed Tue May 30 01:36:42 2017 by ELM ver.2012-10-06 from 001__elm20170529_232849__dat00.bin

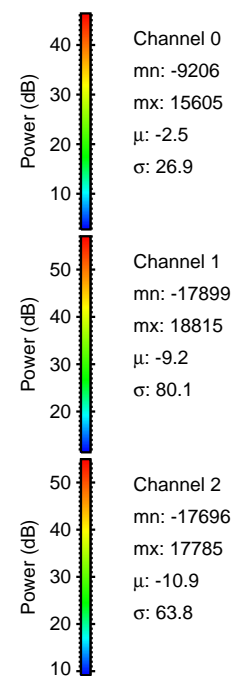

Processed Tue May 30 01:36:48 2017 by ELM ver.2012-10-06 from 001__elm20170529_232849__dat00.bin

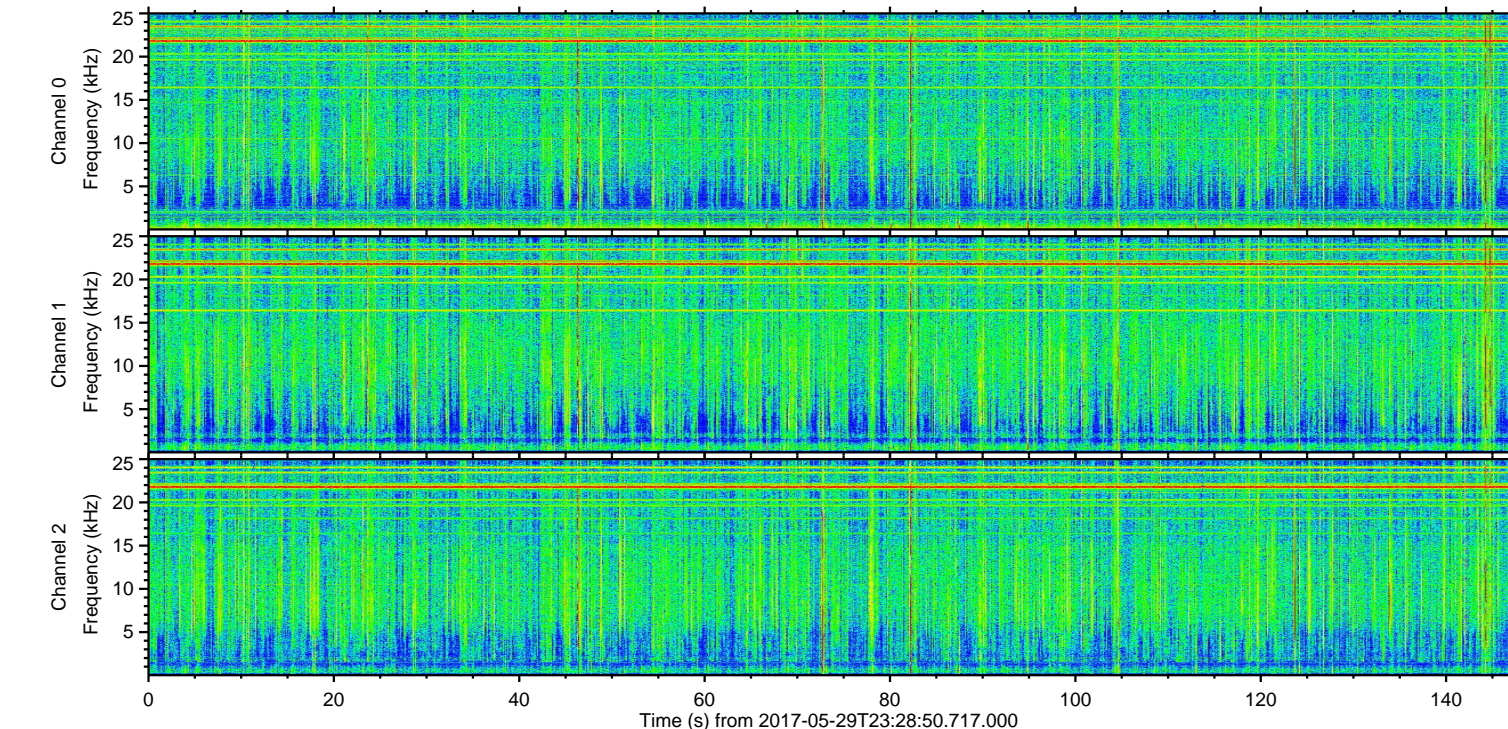
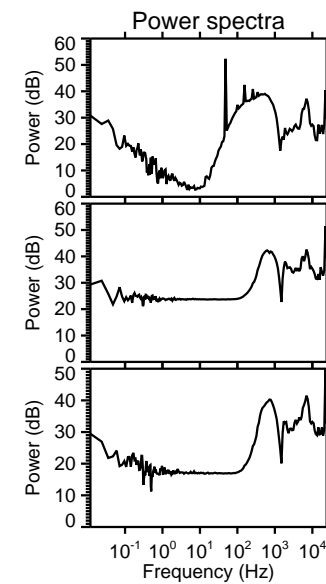
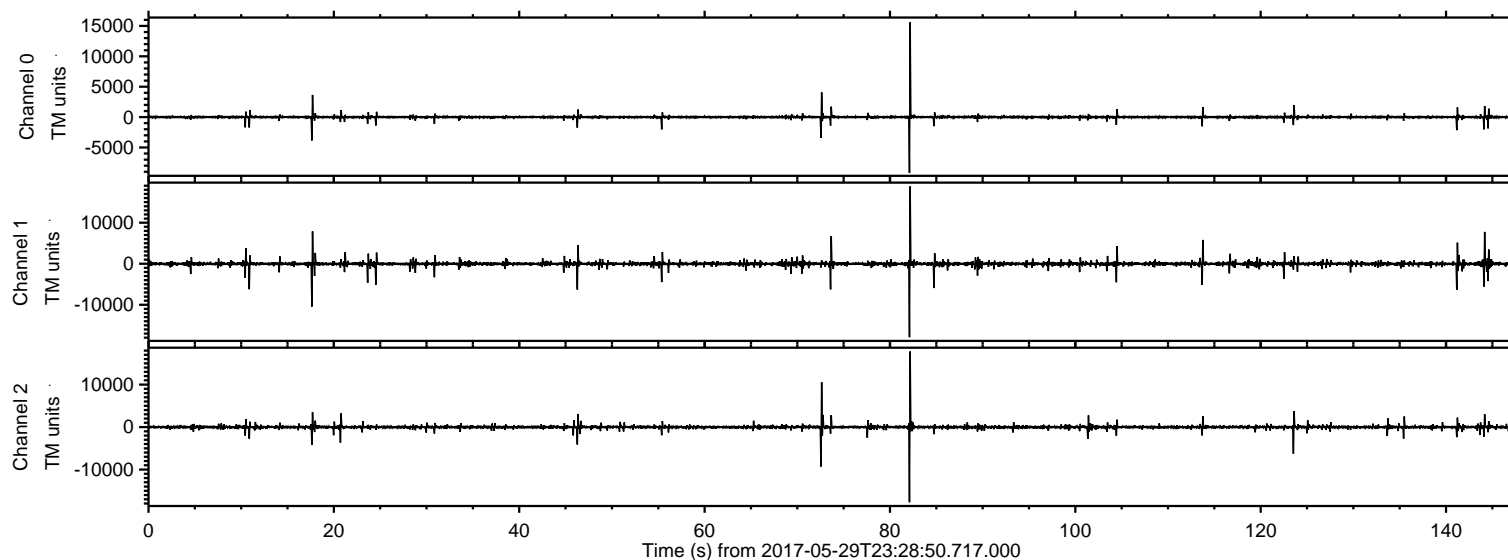
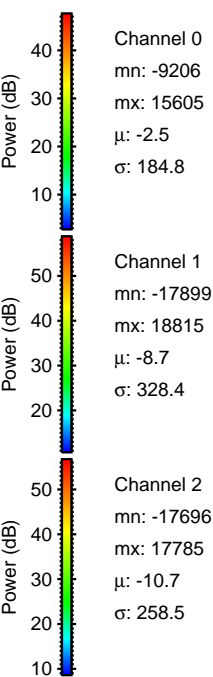
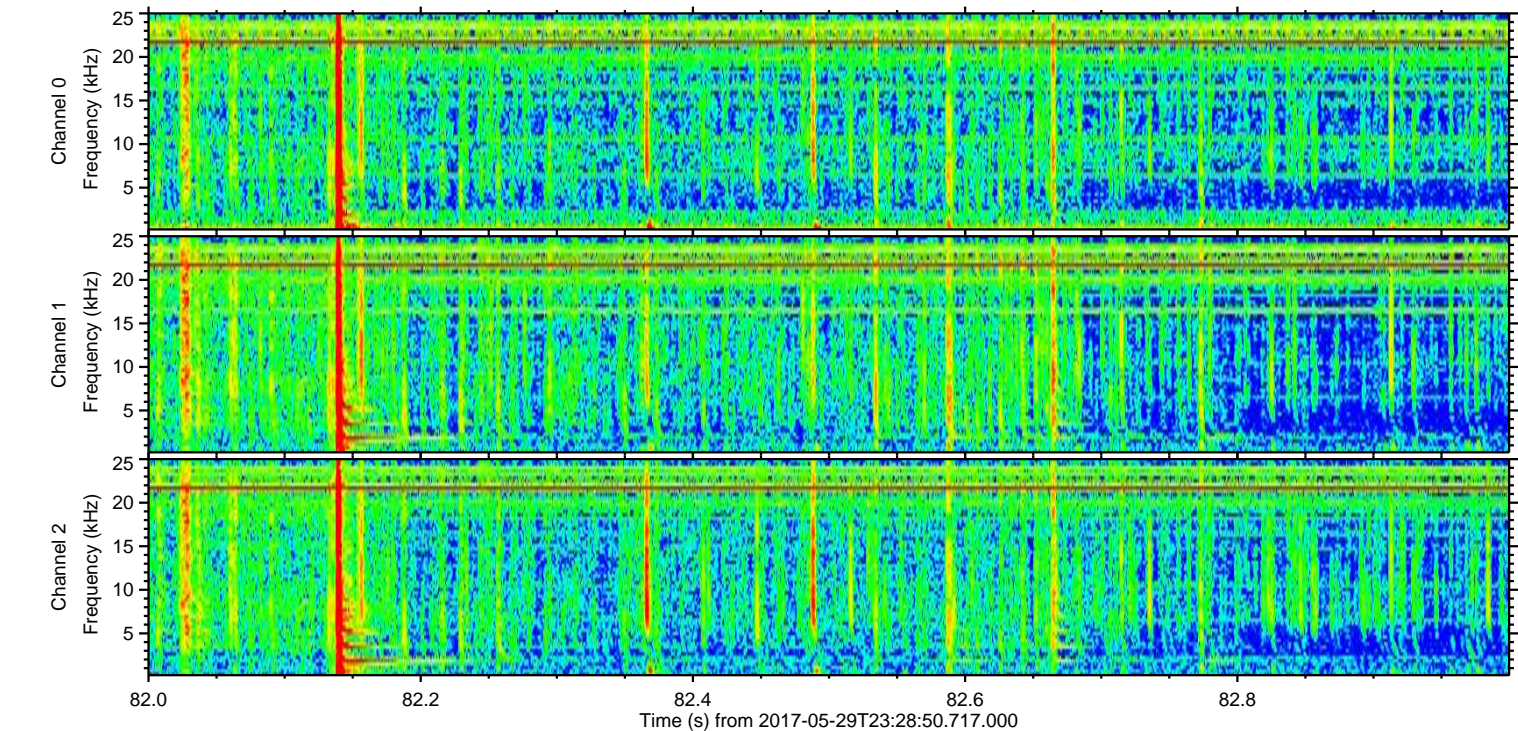
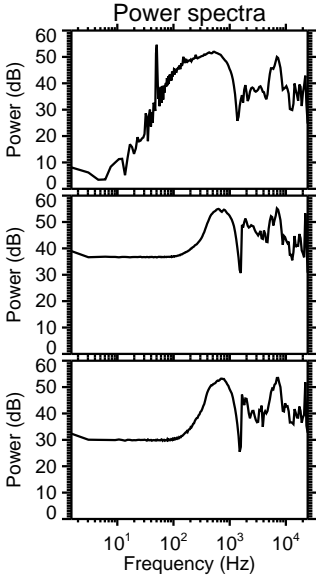
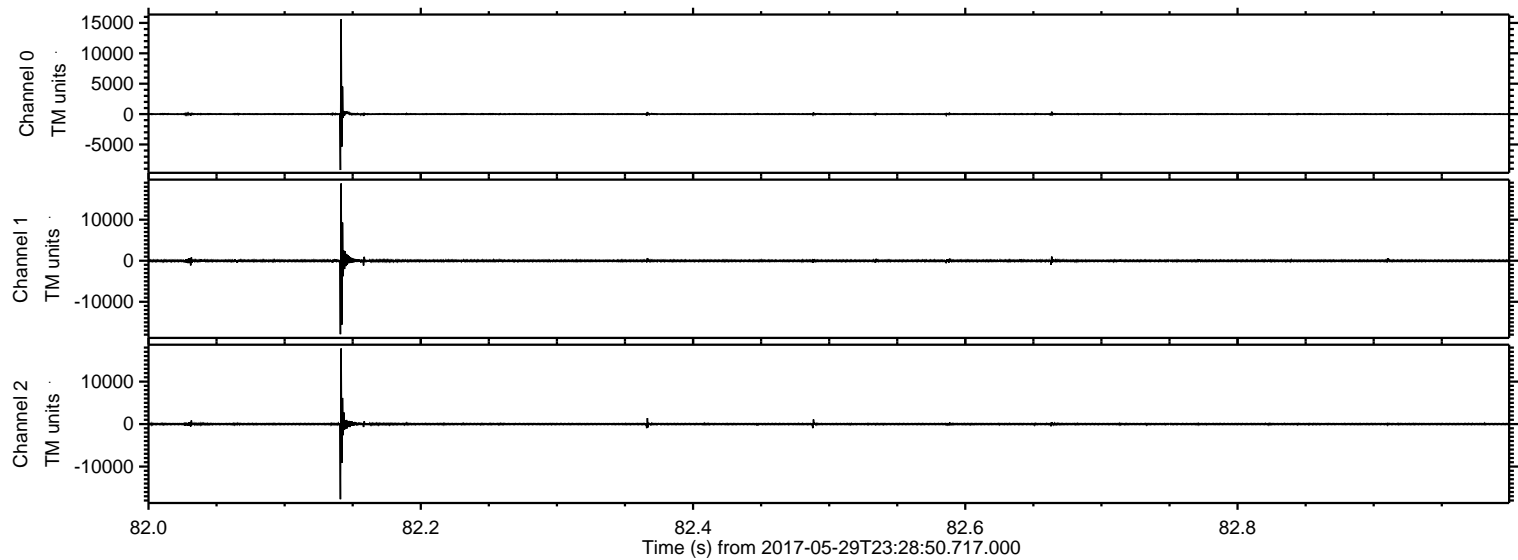

Processed Tue May 30 01:36:49 2017 by ELM ver.2012-10-06 from 001__elm20170529_232849__dat00.bin

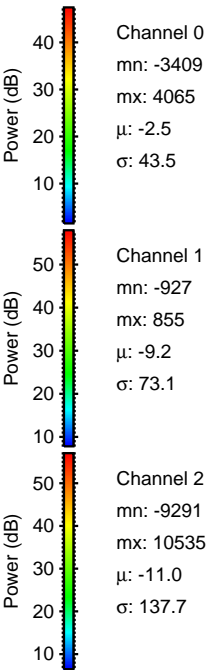
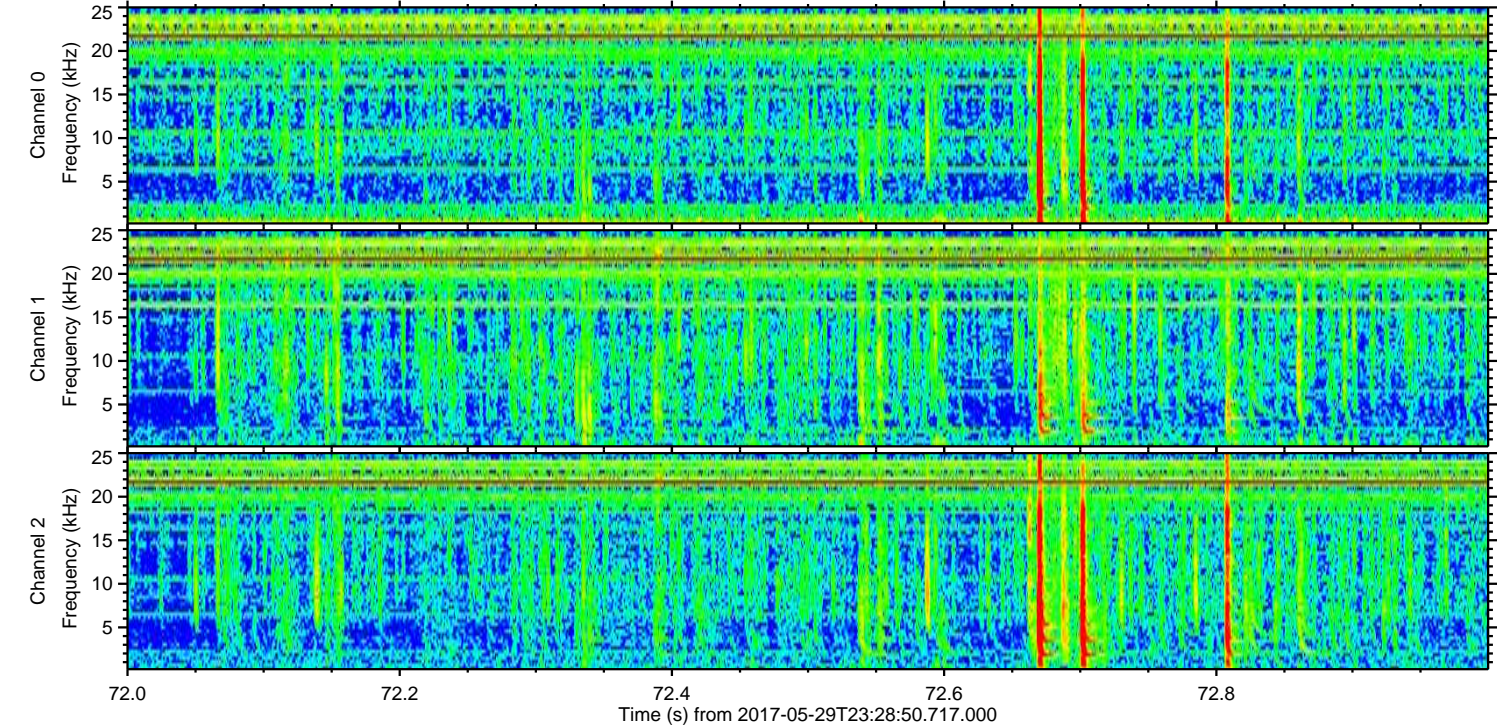
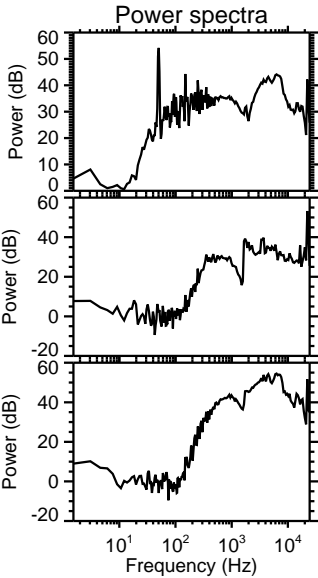
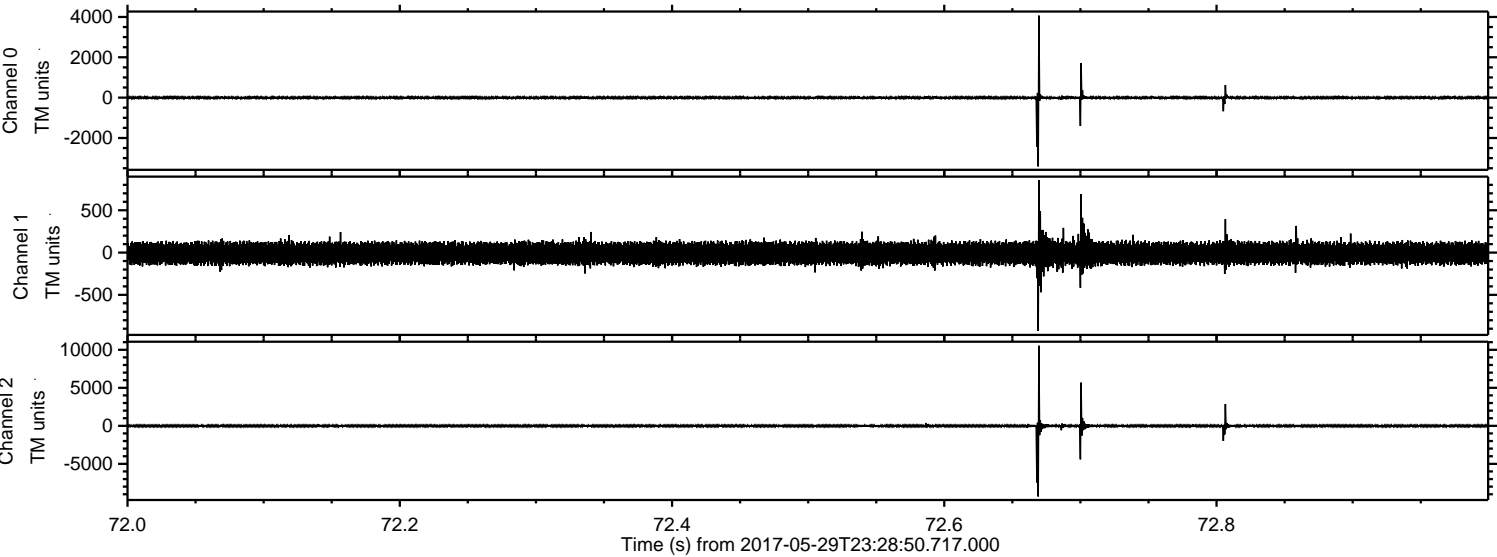

ELMAVAN 3D WAVEFORMS (Measured data sampled at 50 kHz) 51000 packets of 144 samples from 2017-05-29T23:28:50.717.000. Part 18/147

Processed Tue May 30 01:36:50 2017 by ELM ver.2012-10-06 from 001__elm20170529_232849__dat00.bin

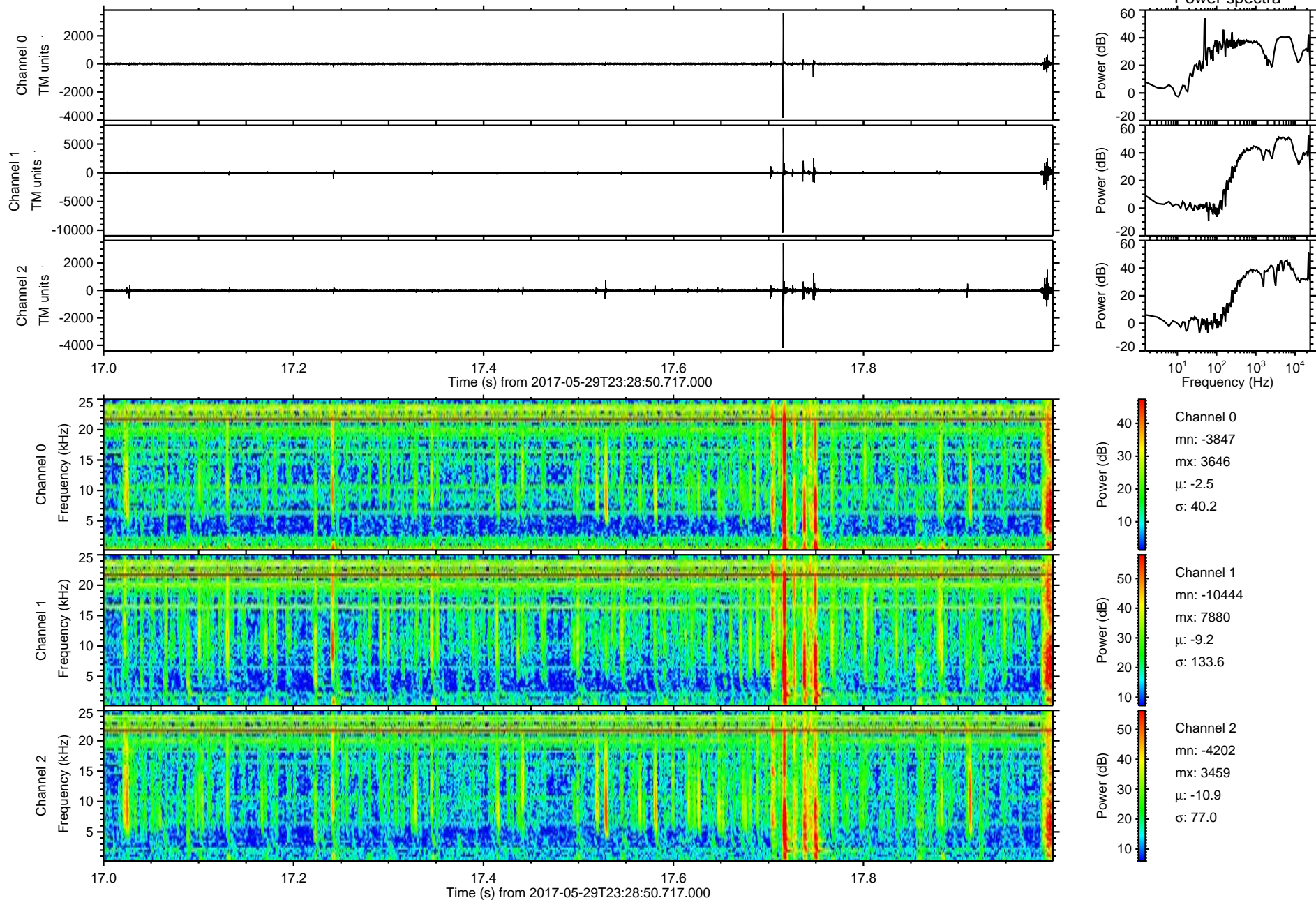

ELMAVAN 3D WAVEFORMS (Measured data sampled at 50 kHz) 51000 packets of 144 samples from 2017-05-29T23:28:50.717.000. Part 145/147

Processed Tue May 30 01:36:50 2017 by ELM ver.2012-10-06 from 001__elm20170529_232849__dat00.bin

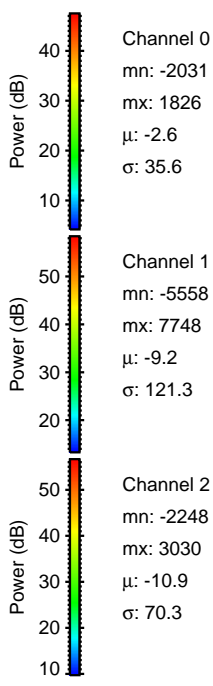
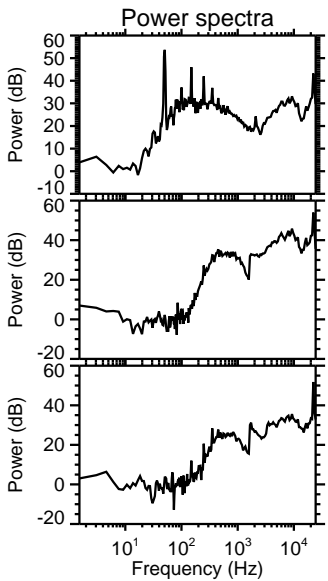
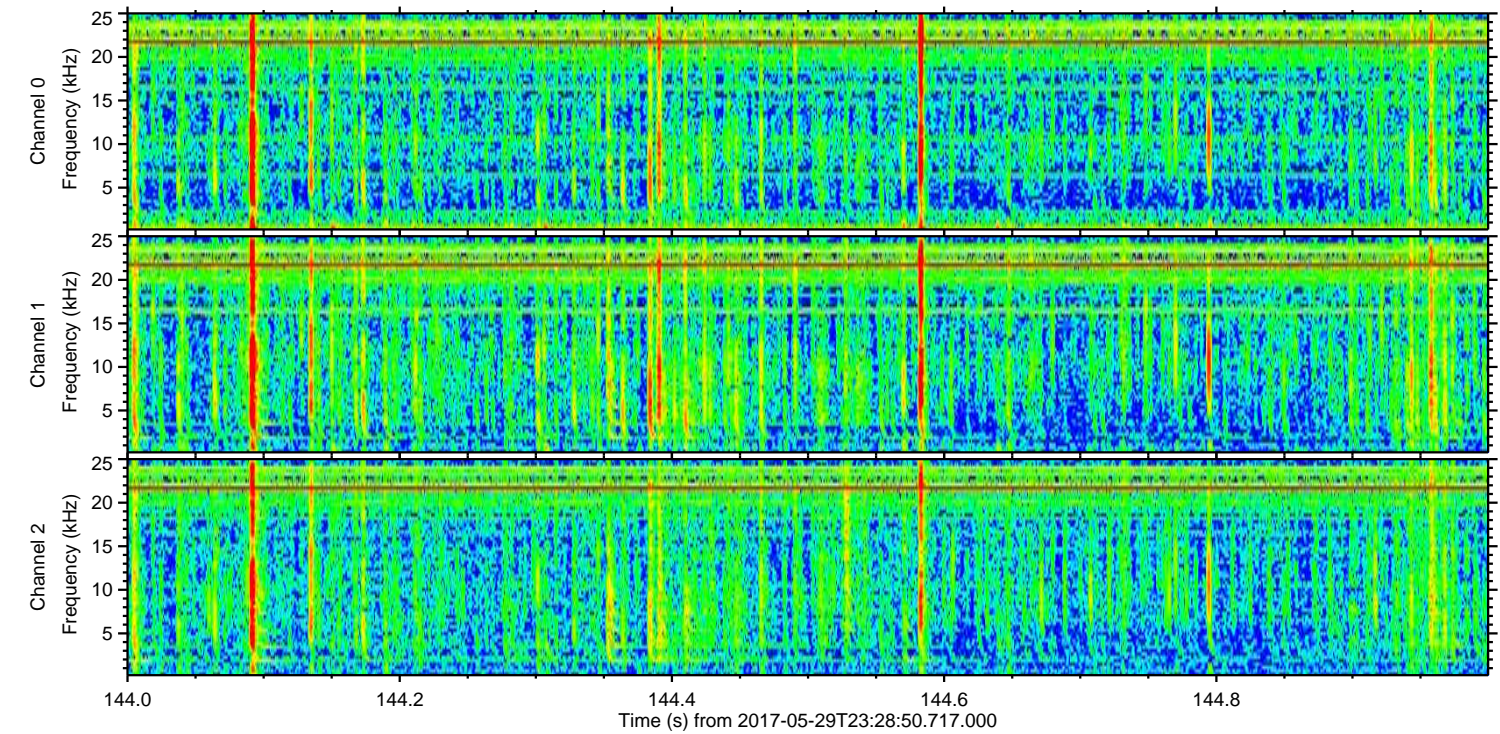
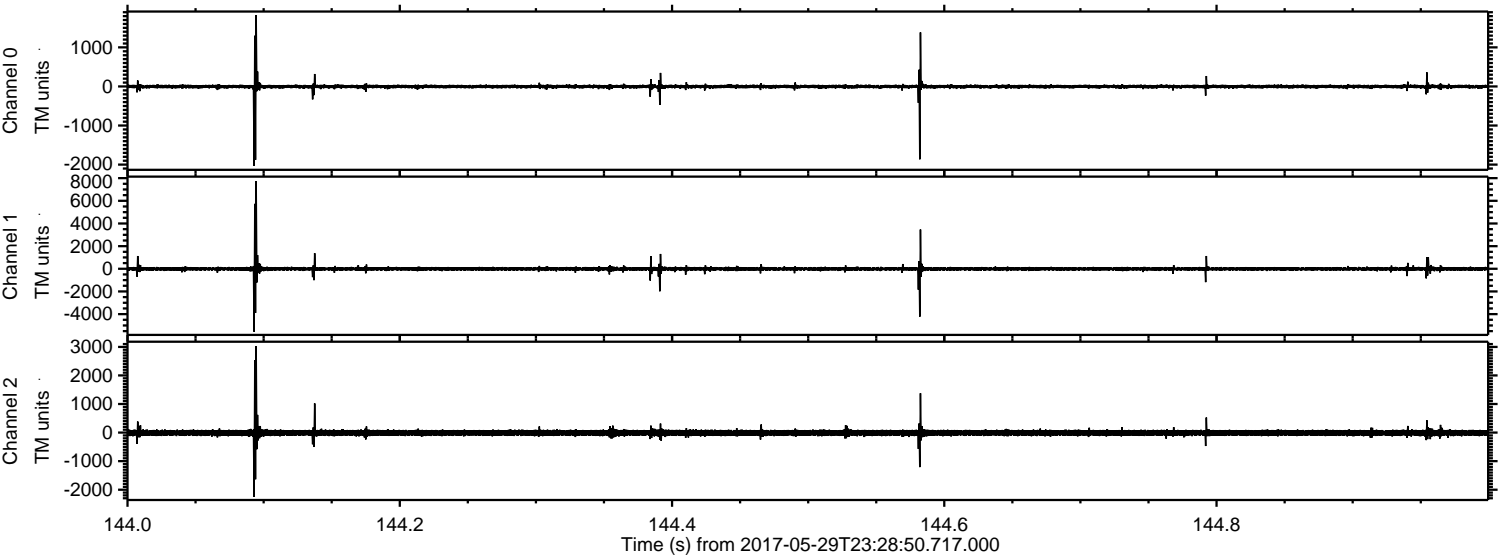

Processed Tue May 30 01:36:51 2017 by ELM ver.2012-10-06 from 001__elm20170529_232849__dat00.bin

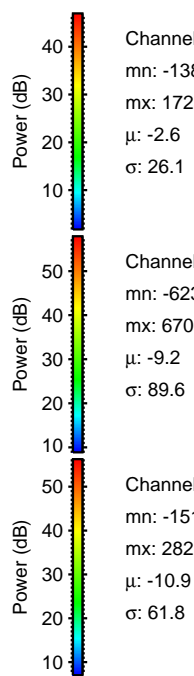
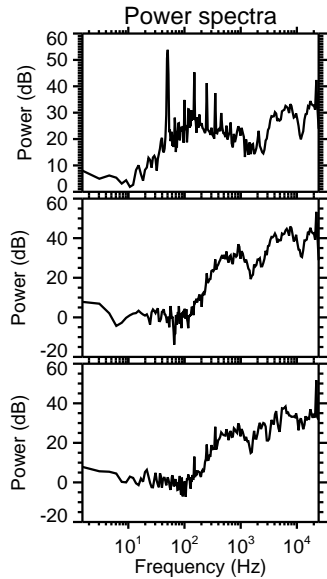
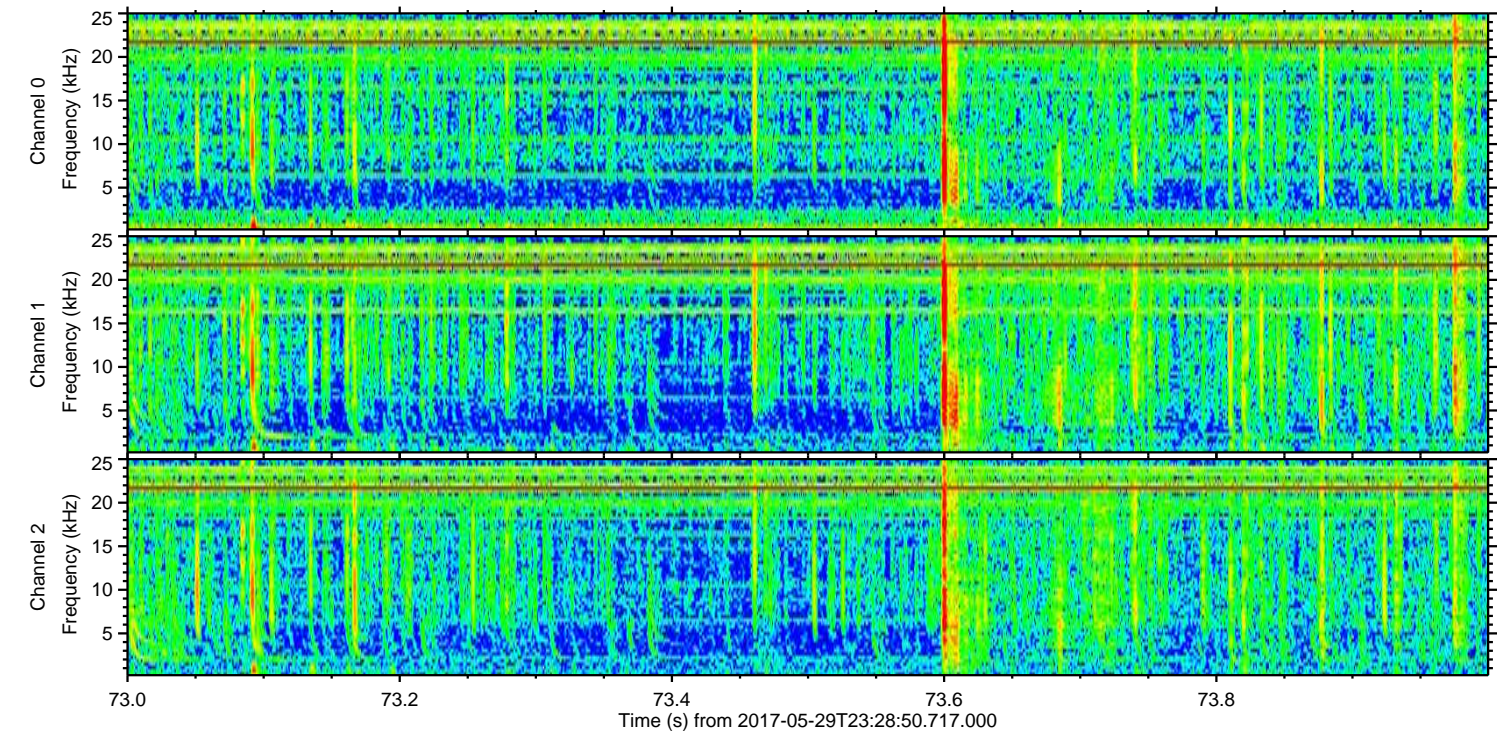
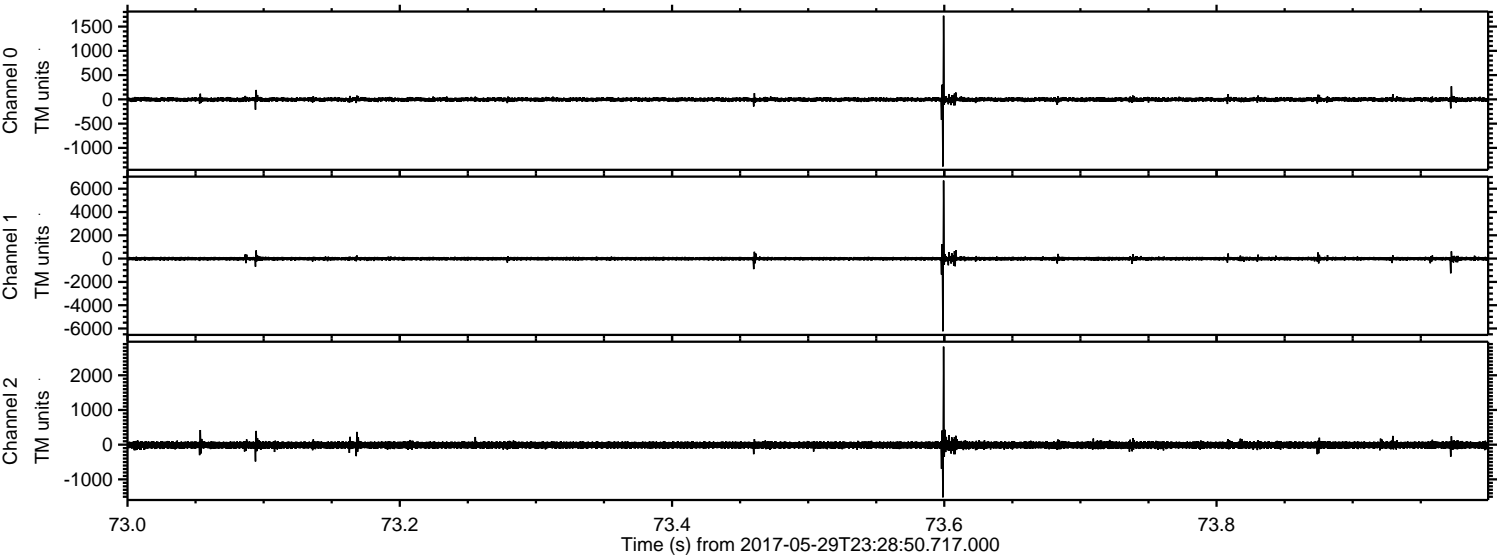

ELMAVAN 3D WAVEFORMS (Measured data sampled at 50 kHz) 51000 packets of 144 samples from 2017-05-29T23:28:50.717.000. Part 142/147

Processed Tue May 30 01:36:52 2017 by ELM ver.2012-10-06 from 001__elm20170529_232849__dat00.bin

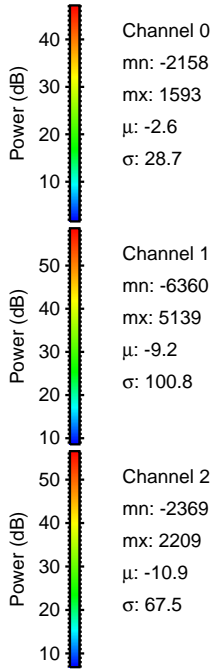
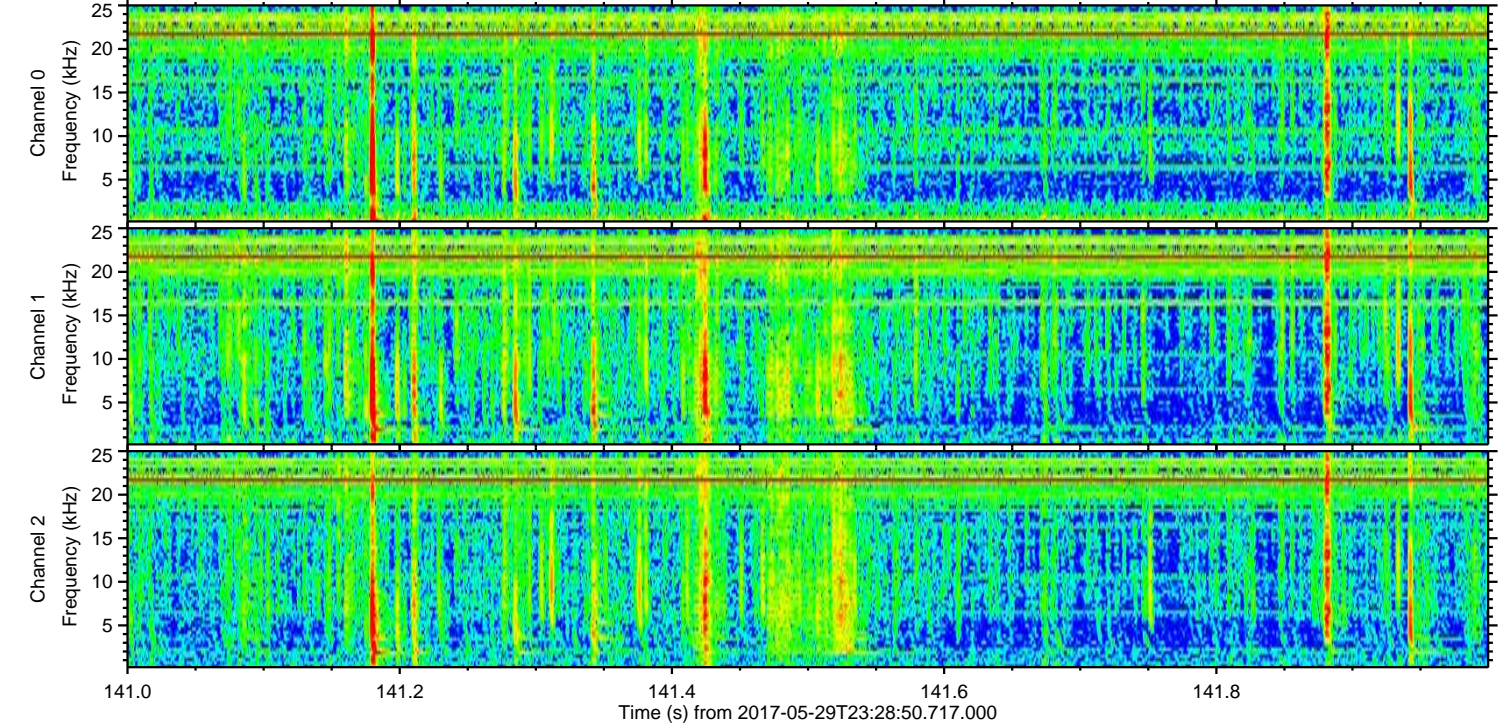
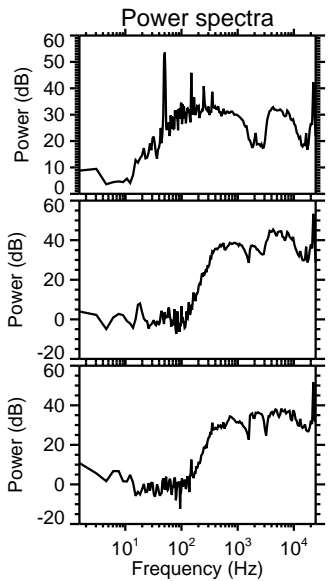
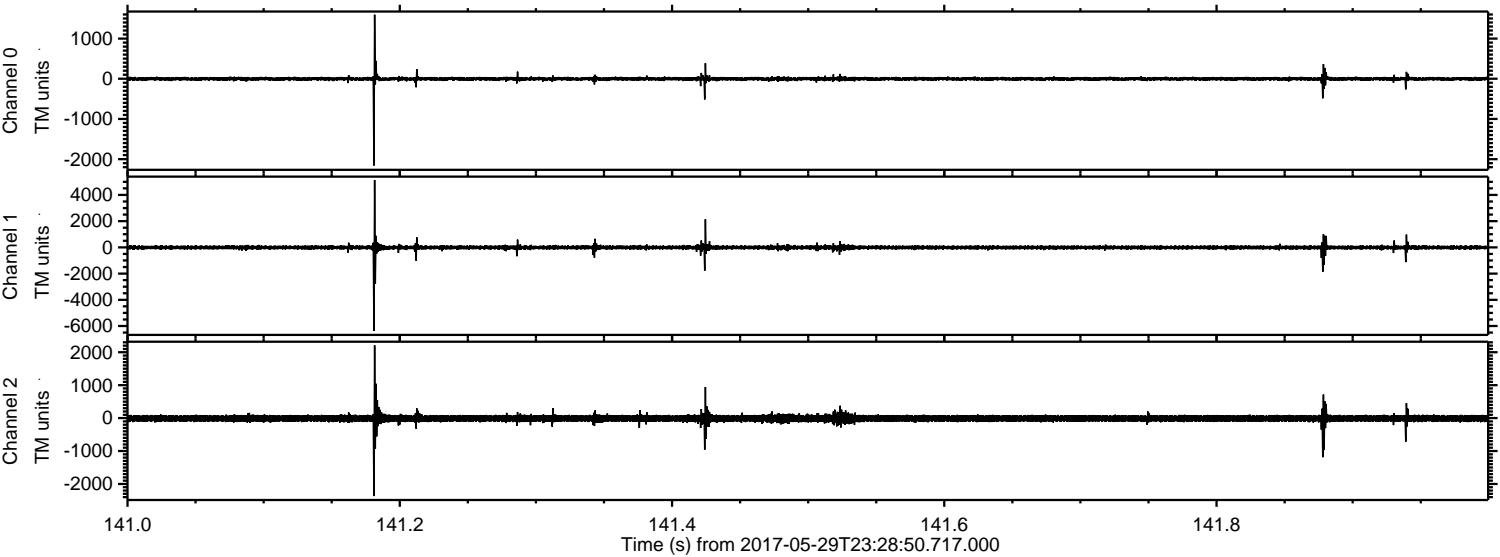

Processed Tue May 30 01:36:52 2017 by ELM ver.2012-10-06 from 001__elm20170529_232849__dat00.bin

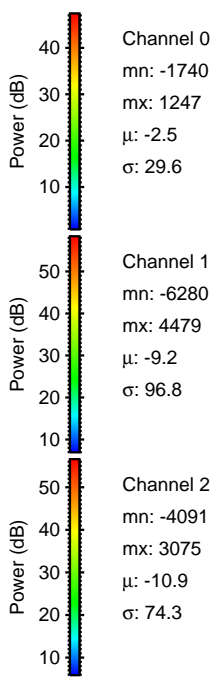
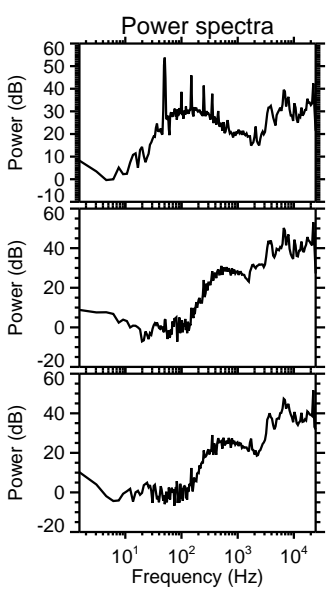
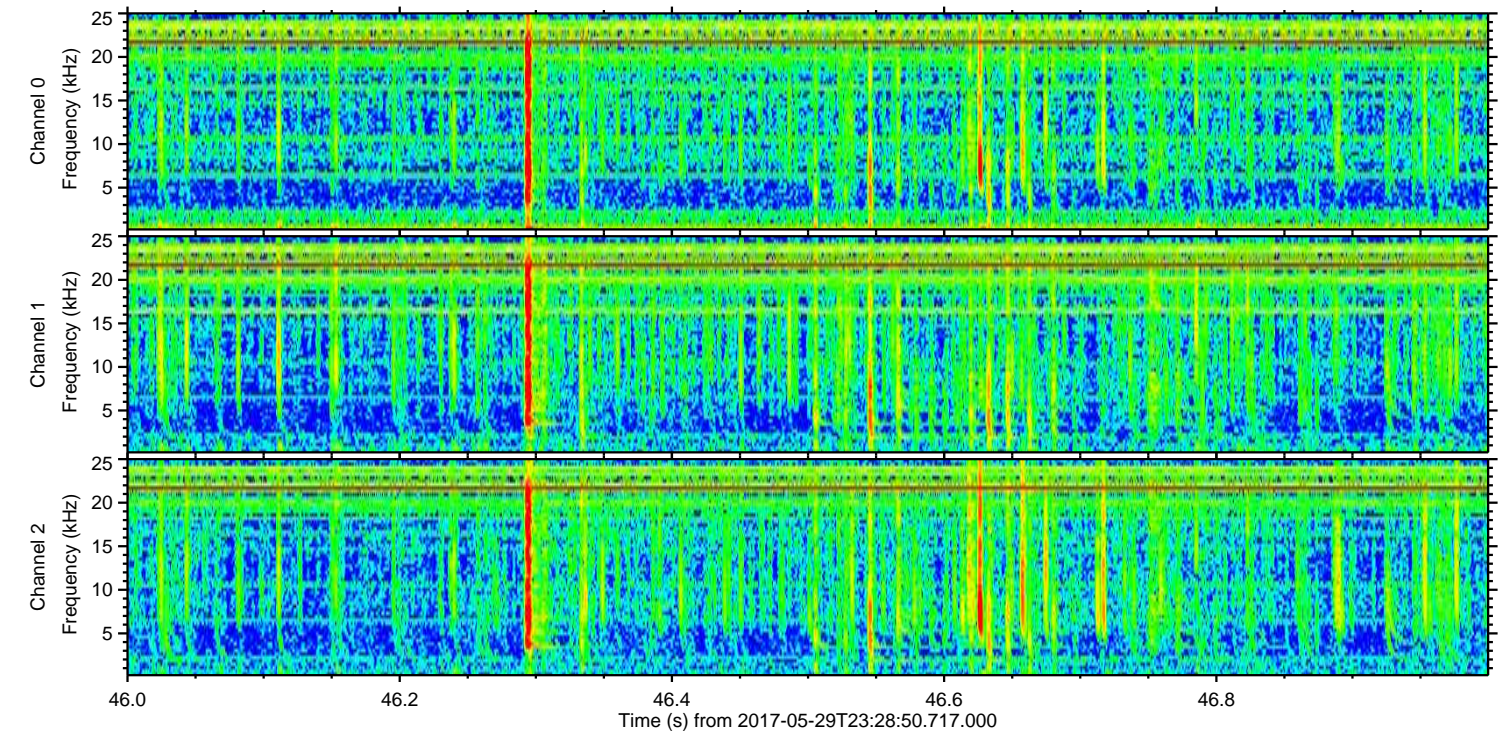
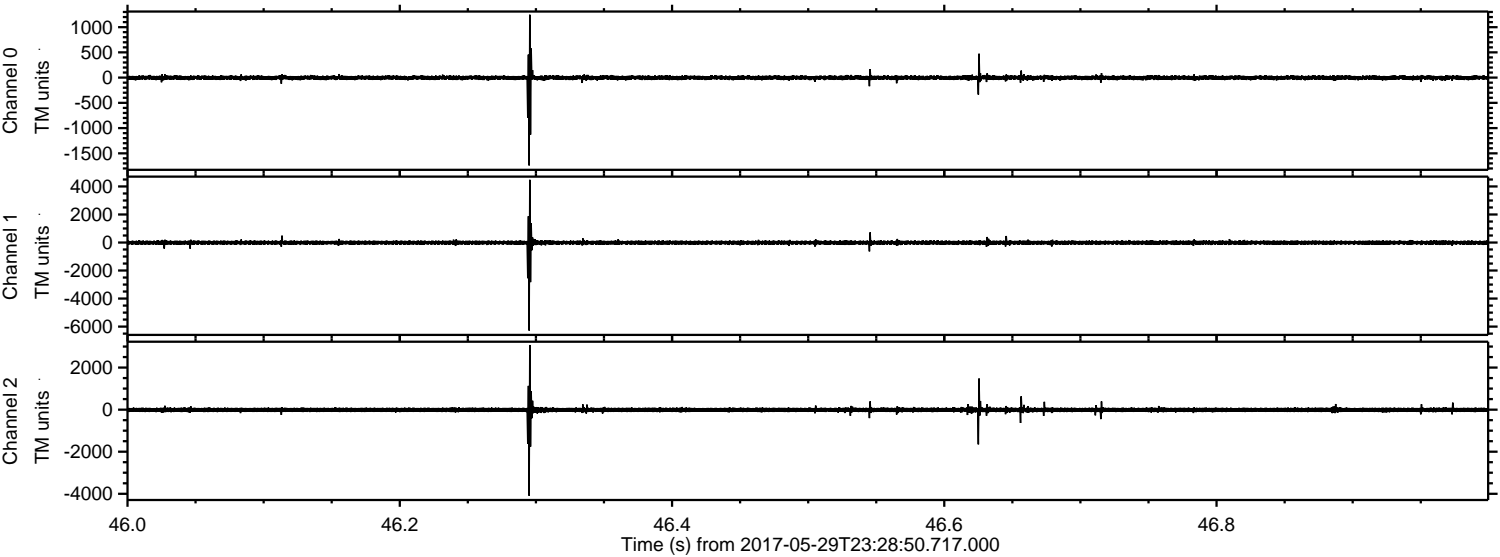

ELMAVAN 3D WAVEFORMS (Measured data sampled at 50 kHz) 51000 packets of 144 samples from 2017-05-29T23:28:50.717.000. Part 124/147

Processed Tue May 30 01:36:53 2017 by ELM ver.2012-10-06 from 001__elm20170529_232849__dat00.bin

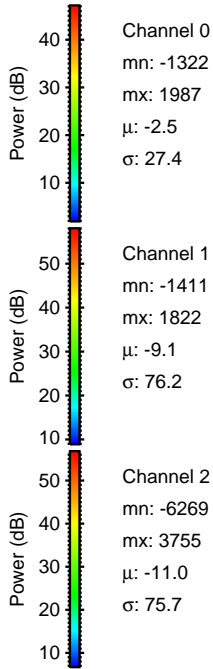
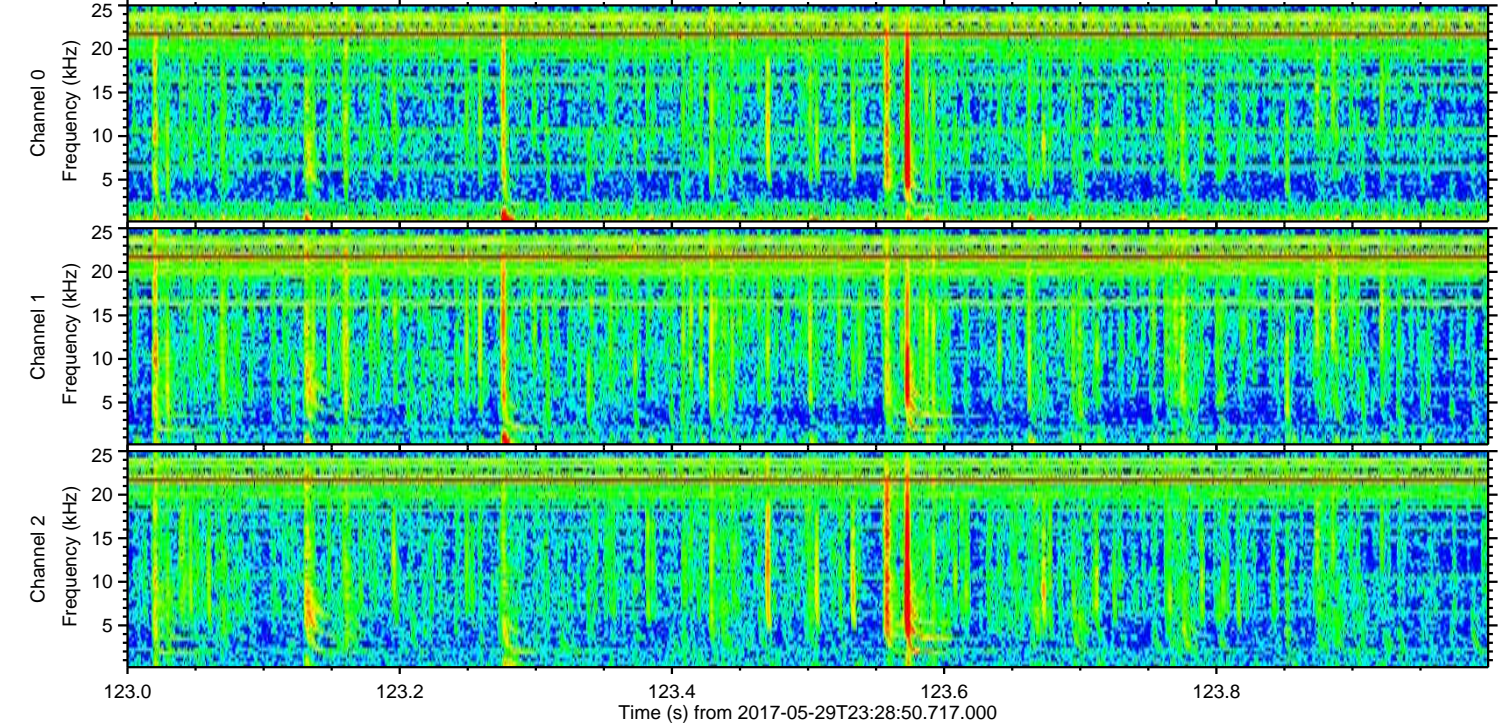
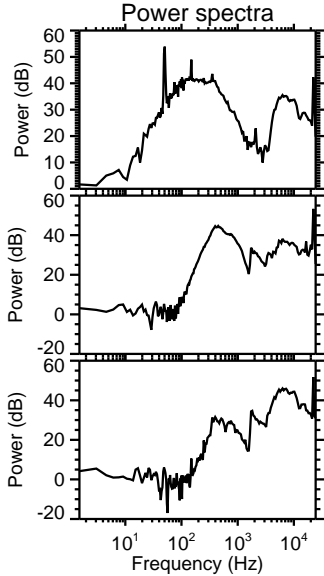
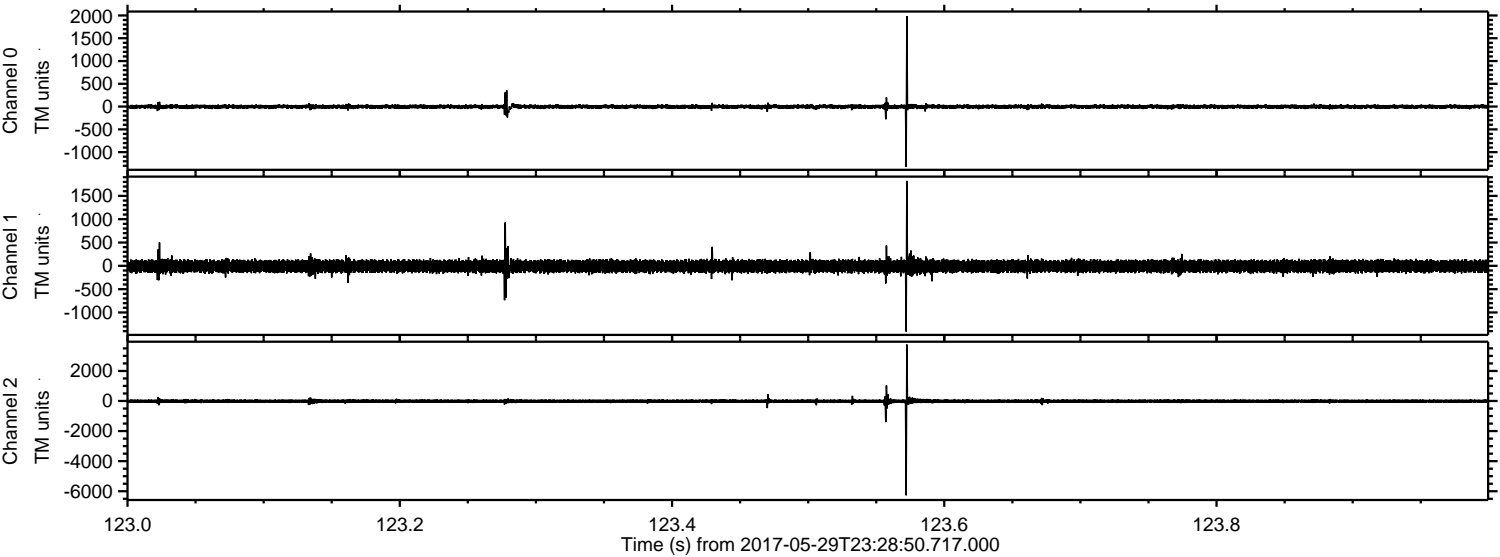

Channel 0
mn: -1322
mx: 1987
 μ : -2.5
 σ : 27.4

Channel 1
mn: -1411
mx: 1822
 μ : -9.1
 σ : 76.2

Channel 2
mn: -6269
mx: 3755
 μ : -11.0
 σ : 75.7

Processed Tue May 30 01:36:54 2017 by ELM ver.2012-10-06 from 001__elm20170529_232849__dat00.bin

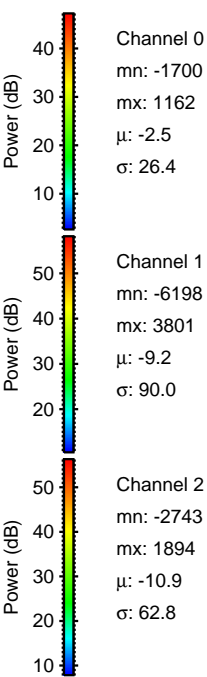
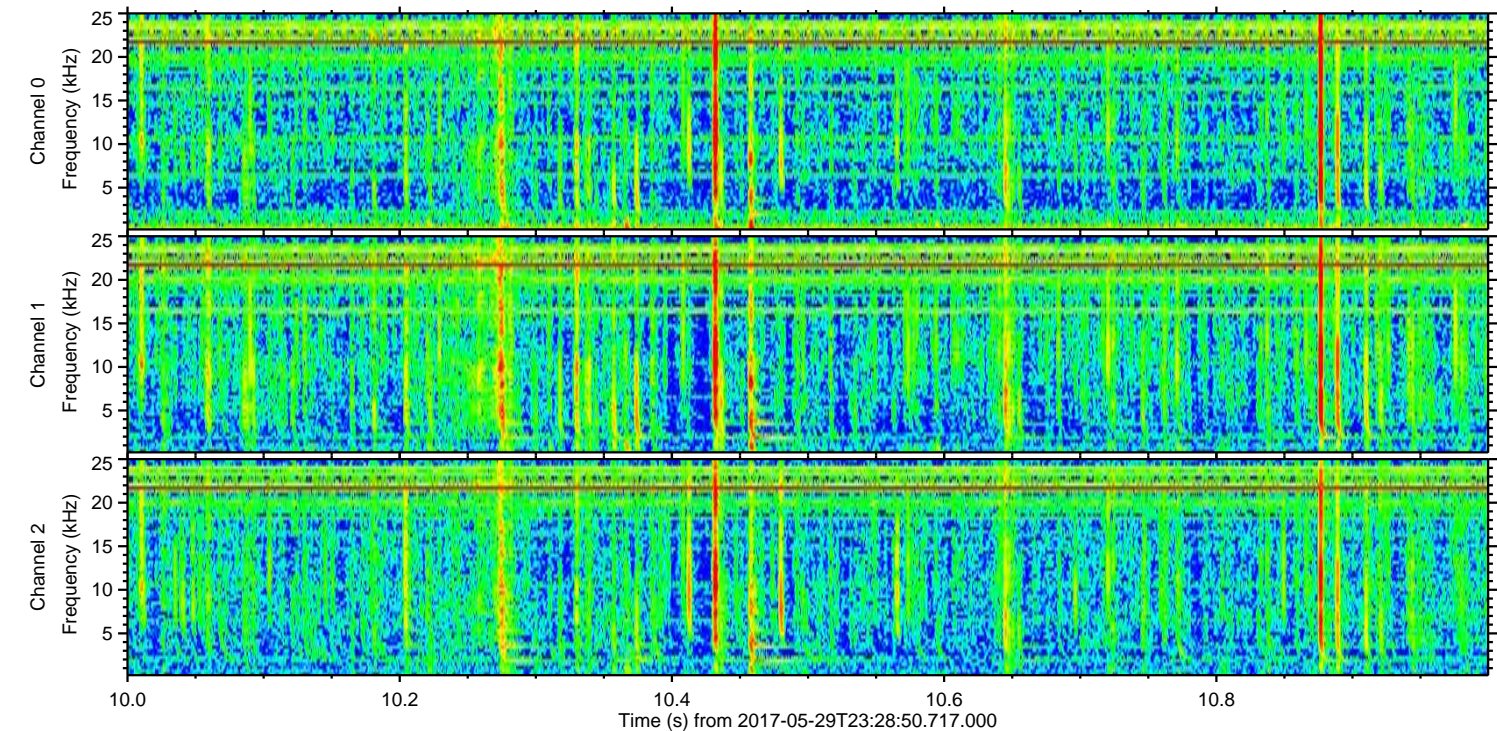
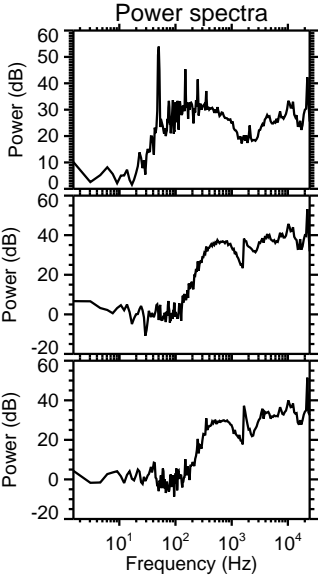
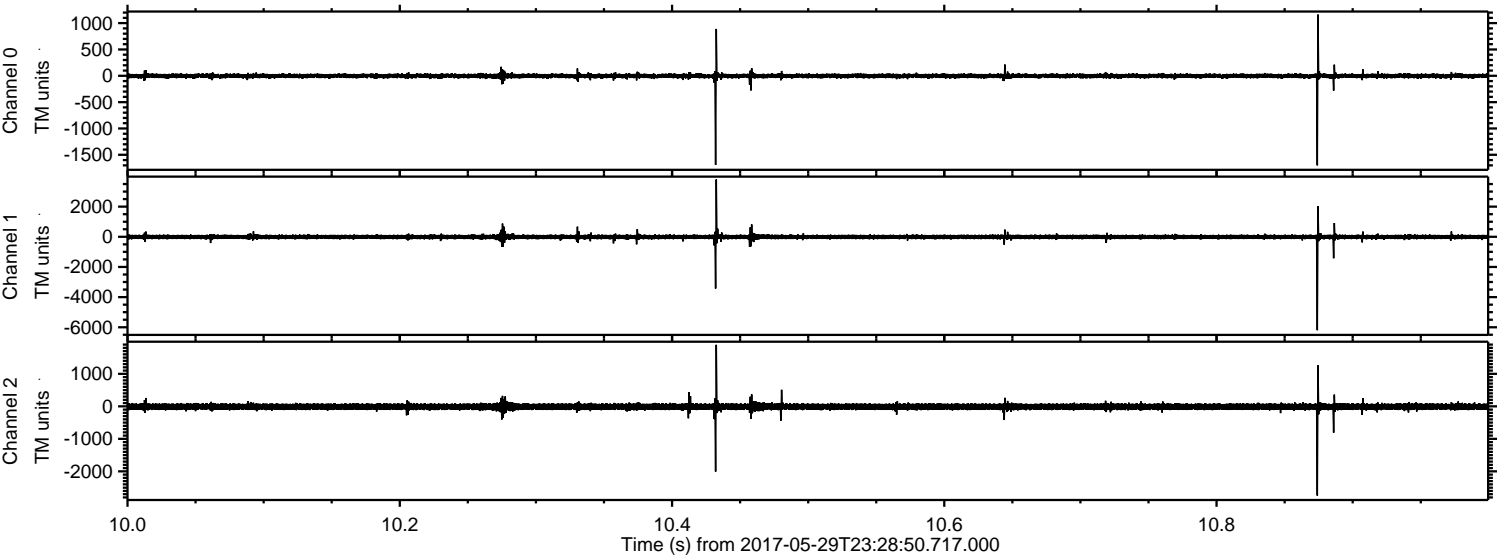

Channel 0
mn: -1700
mx: 1162
 μ : -2.5
 σ : 26.4

Channel 1
mn: -6198
mx: 3801
 μ : -9.2
 σ : 90.0

Channel 2
mn: -2743
mx: 1894
 μ : -10.9
 σ : 62.8

Processed Tue May 30 01:36:54 2017 by ELM ver.2012-10-06 from 001__elm20170529_232849__dat00.bin

