

ELMAVAN 3D WAVEFORMS (Measured data sampled at 50 kHz) 51000 packets of 144 samples from 2017-05-29T14:03:27.604.999.

Processed Mon May 29 16:11:21 2017 by ELM ver.2012-10-06 from 001__elm20170529_140326__dat00.bin

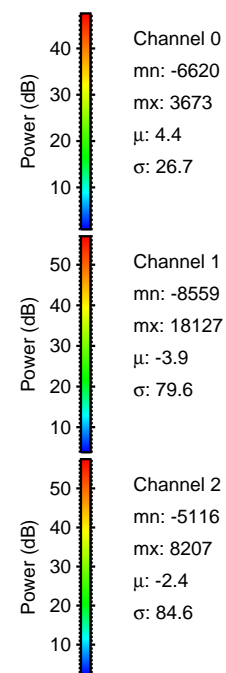
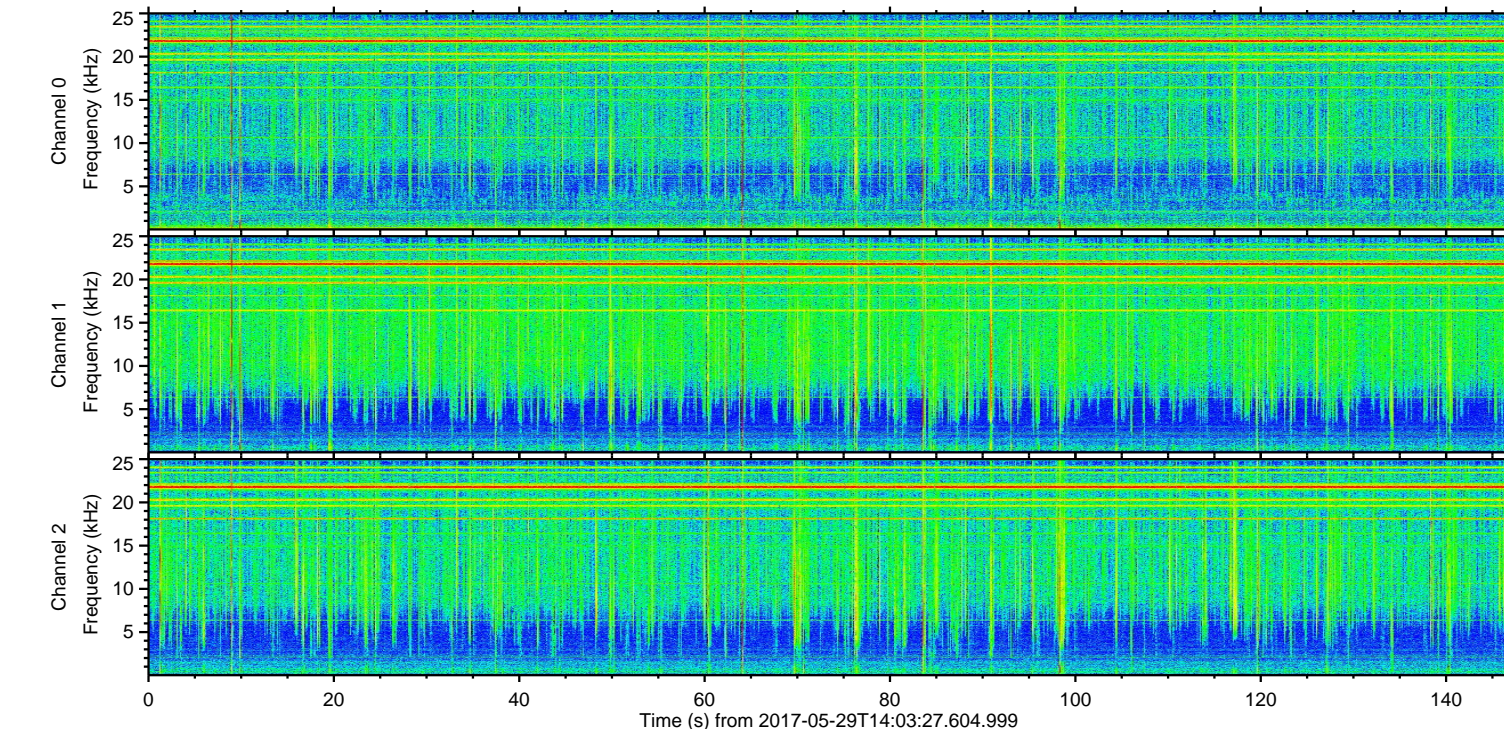
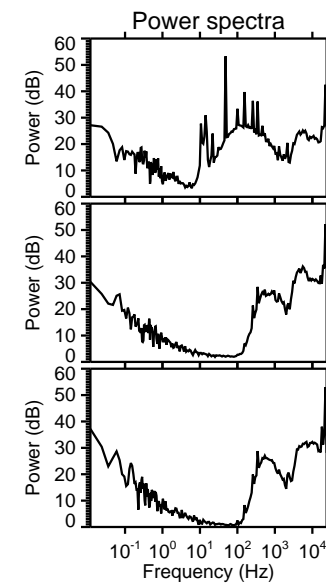
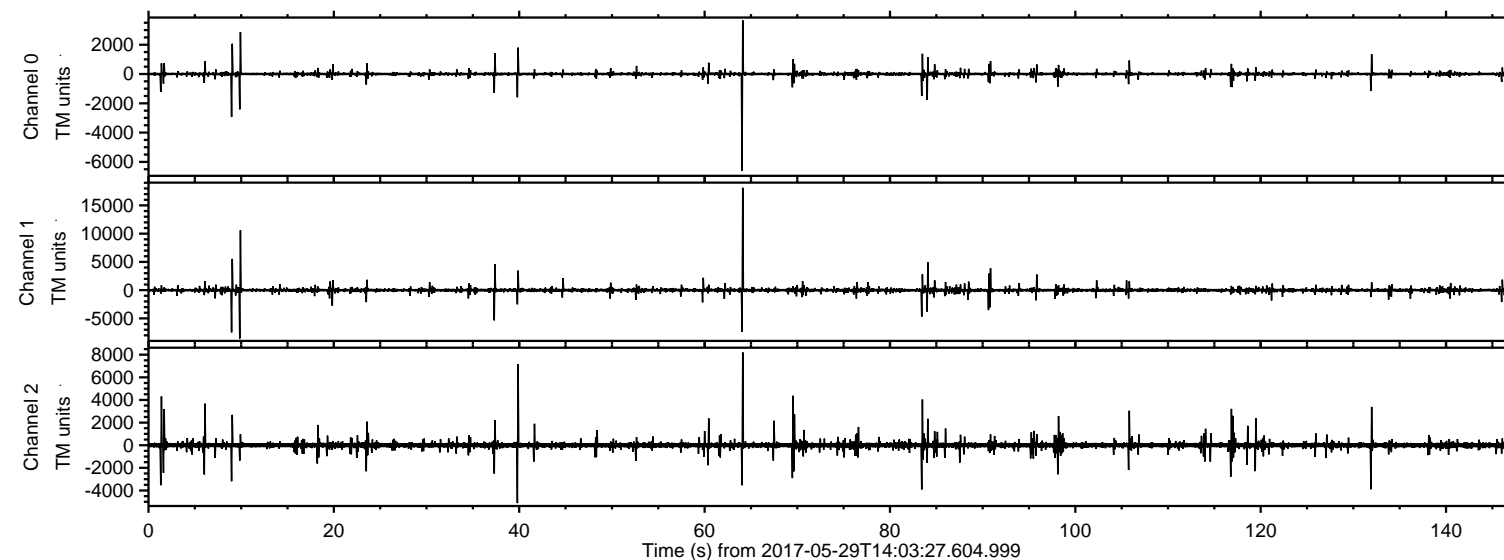

ELMAVAN 3D WAVEFORMS (Measured data sampled at 50 kHz) 51000 packets of 144 samples from 2017-05-29T14:03:27.604.999. Part 65/147

Processed Mon May 29 16:11:27 2017 by ELM ver.2012-10-06 from 001__elm20170529_140326__dat00.bin

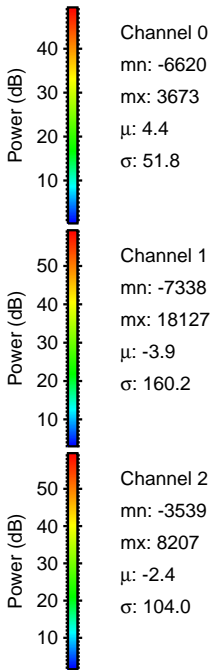
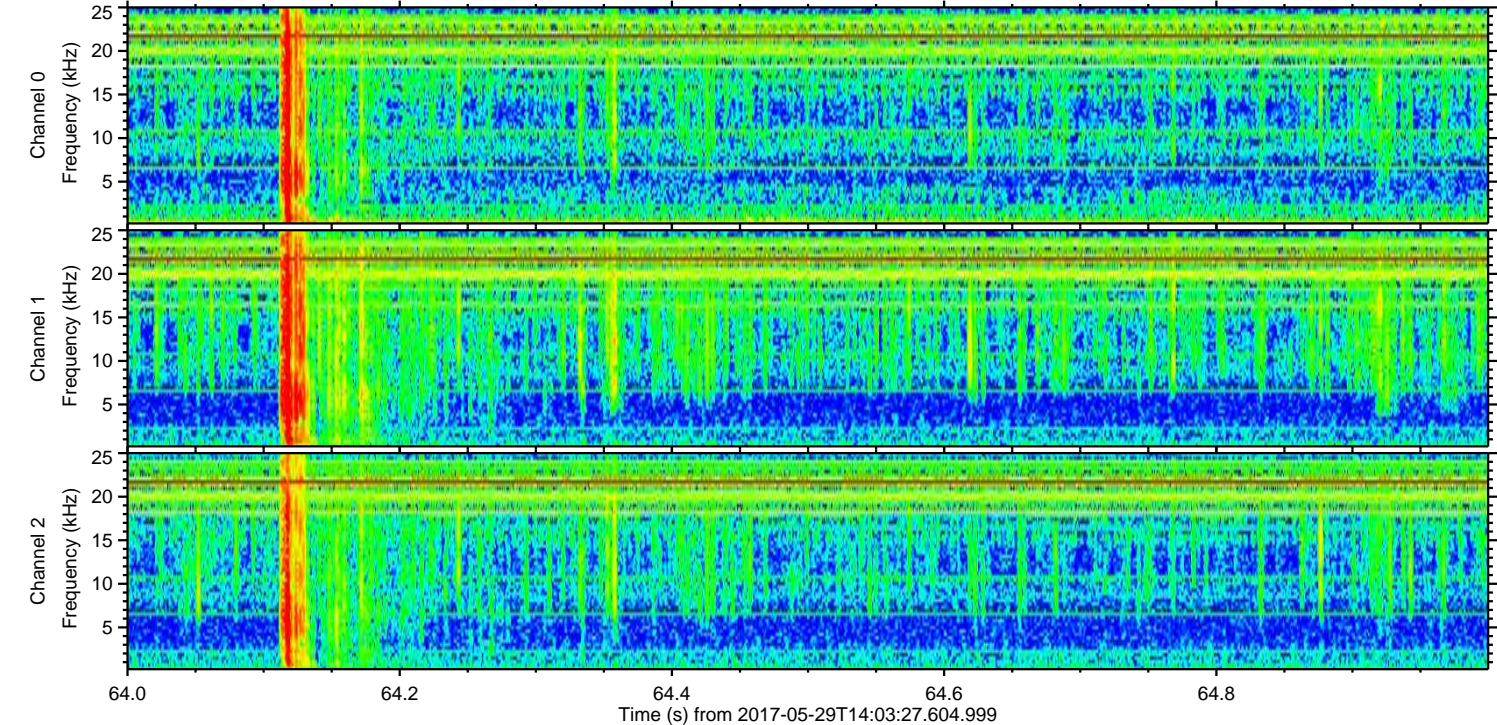
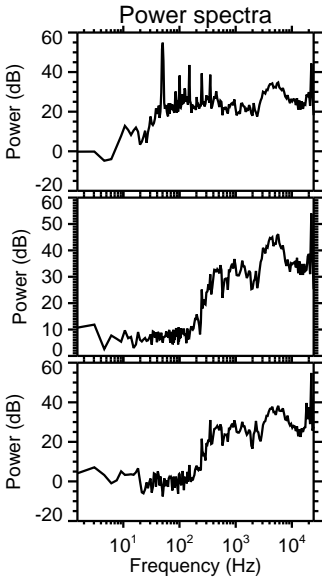
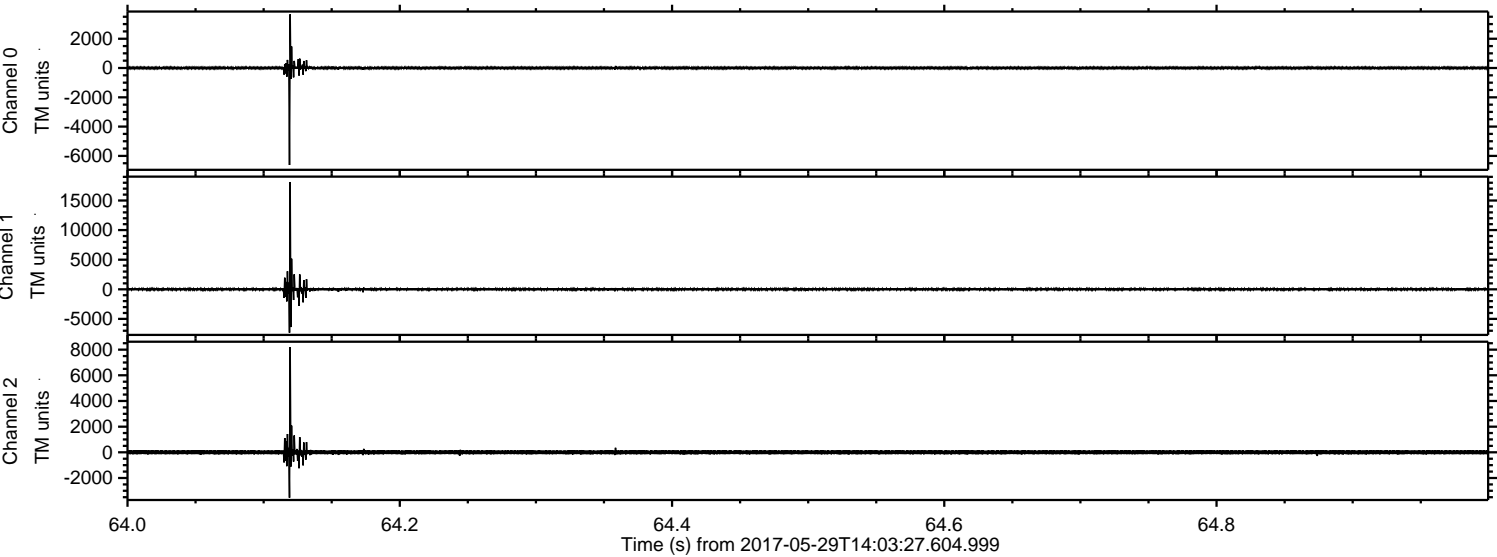

ELMAVAN 3D WAVEFORMS (Measured data sampled at 50 kHz) 51000 packets of 144 samples from 2017-05-29T14:03:27.604.999. Part 10/147

Processed Mon May 29 16:11:28 2017 by ELM ver.2012-10-06 from 001__elm20170529_140326__dat00.bin

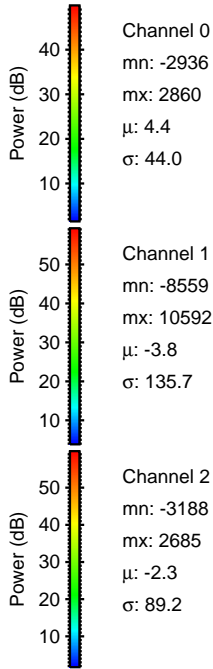
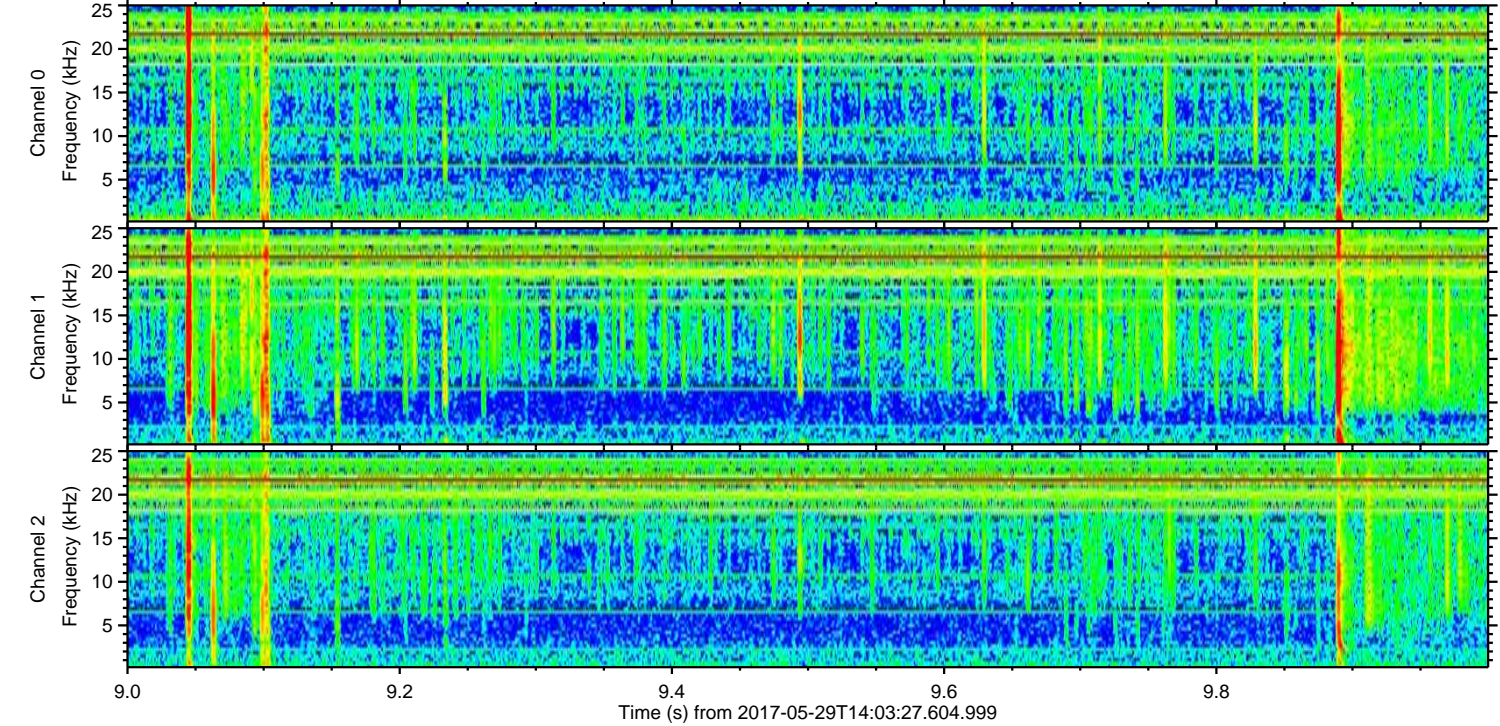
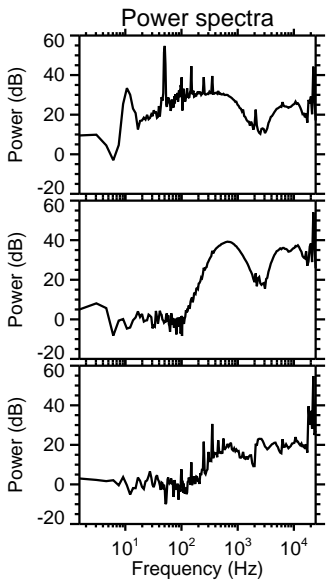
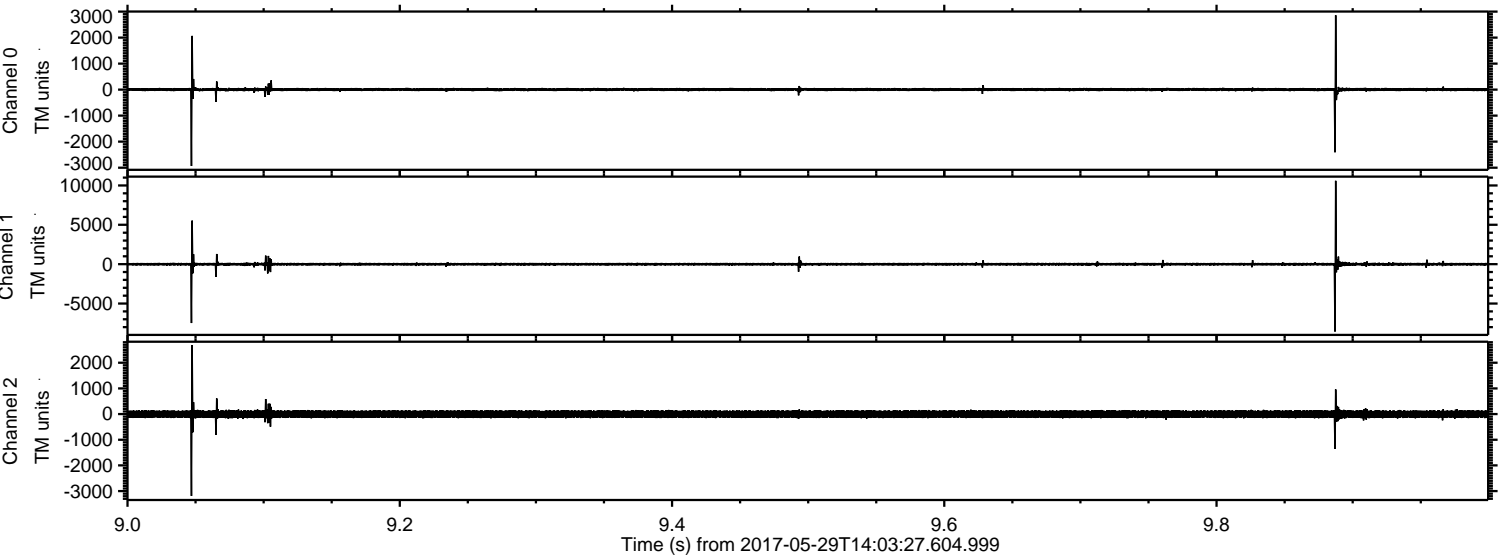

Channel 0
mn: -2936
mx: 2860
 μ : 4.4
 σ : 44.0

Channel 1
mn: -8559
mx: 10592
 μ : -3.8
 σ : 135.7

Channel 2
mn: -3188
mx: 2685
 μ : -2.3
 σ : 89.2

ELMAVAN 3D WAVEFORMS (Measured data sampled at 50 kHz) 51000 packets of 144 samples from 2017-05-29T14:03:27.604.999. Part 40/147

Processed Mon May 29 16:11:29 2017 by ELM ver.2012-10-06 from 001__elm20170529_140326__dat00.bin

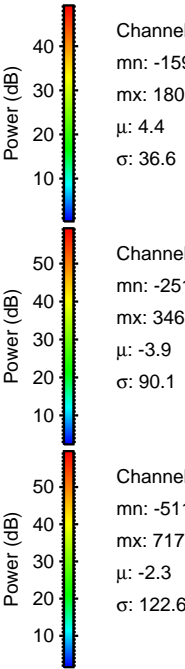
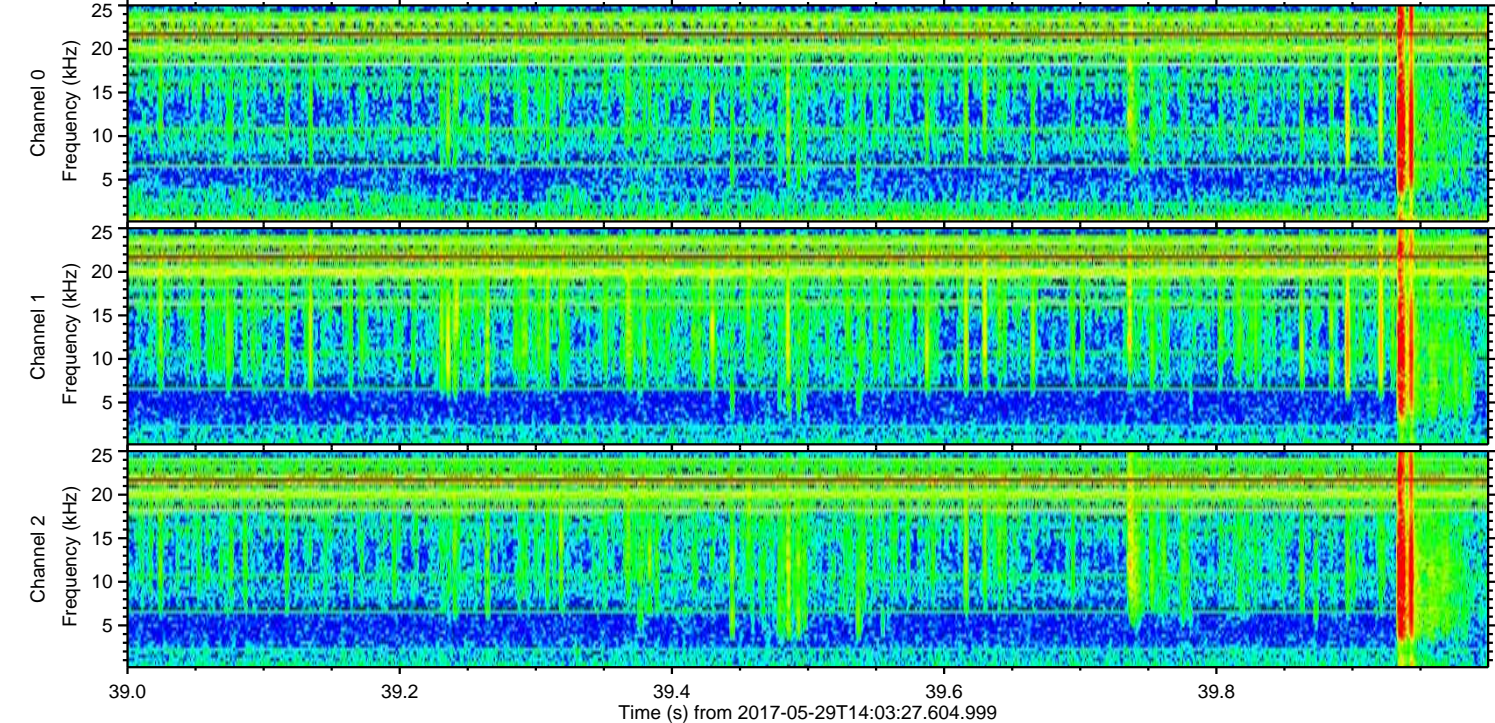
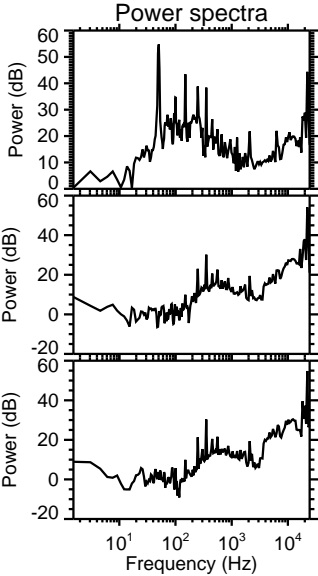
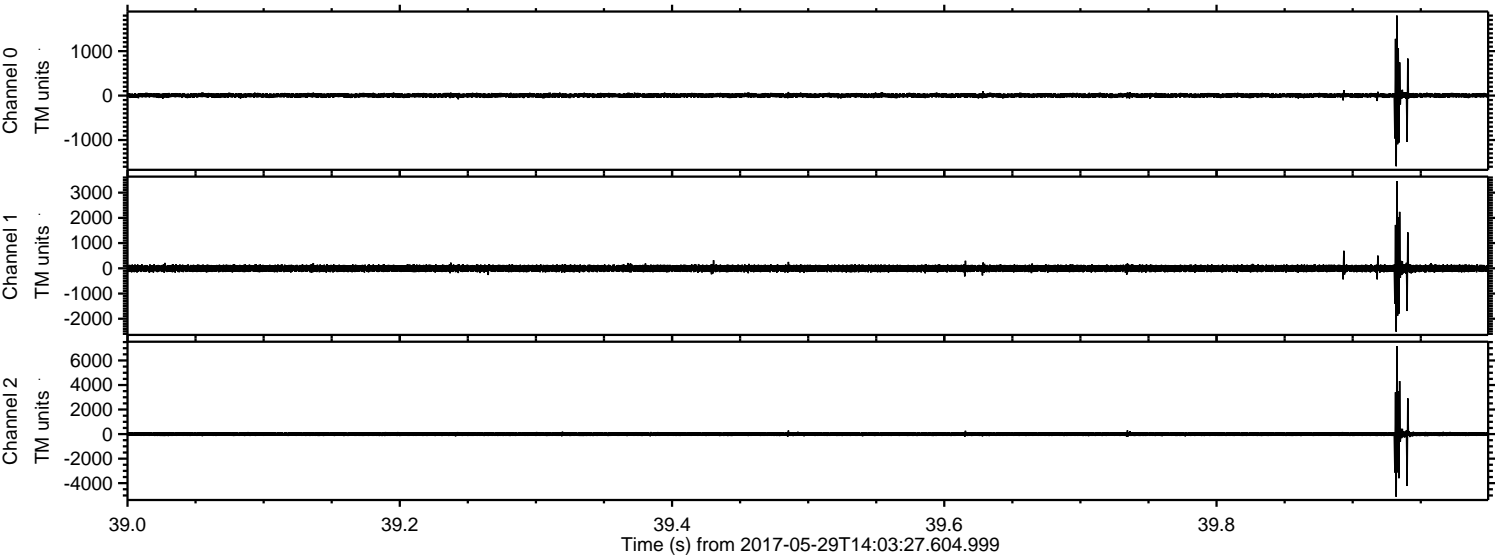

Processed Mon May 29 16:11:30 2017 by ELM ver.2012-10-06 from 001__elm20170529_140326__dat00.bin

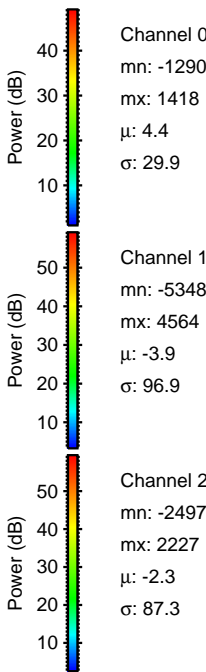
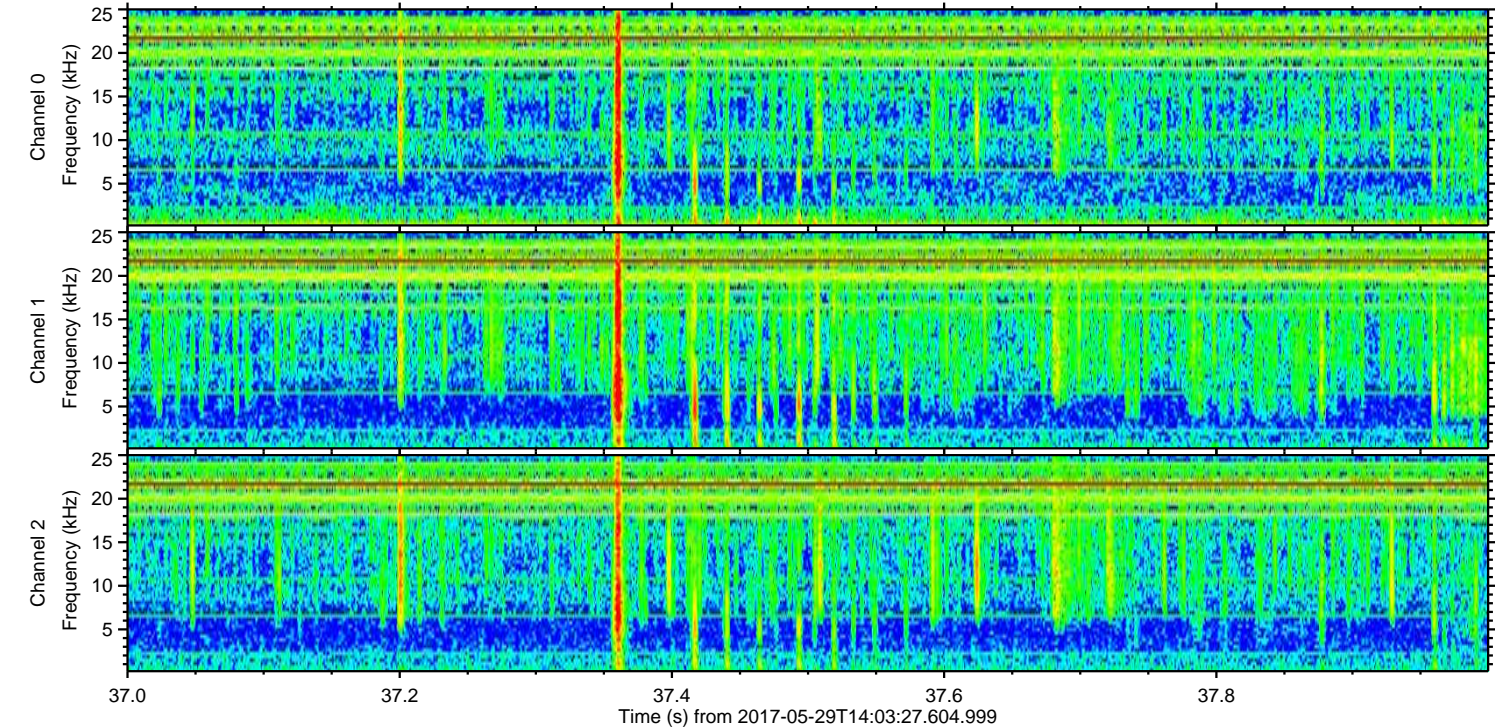
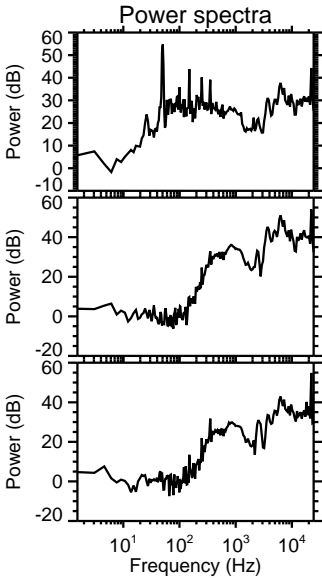
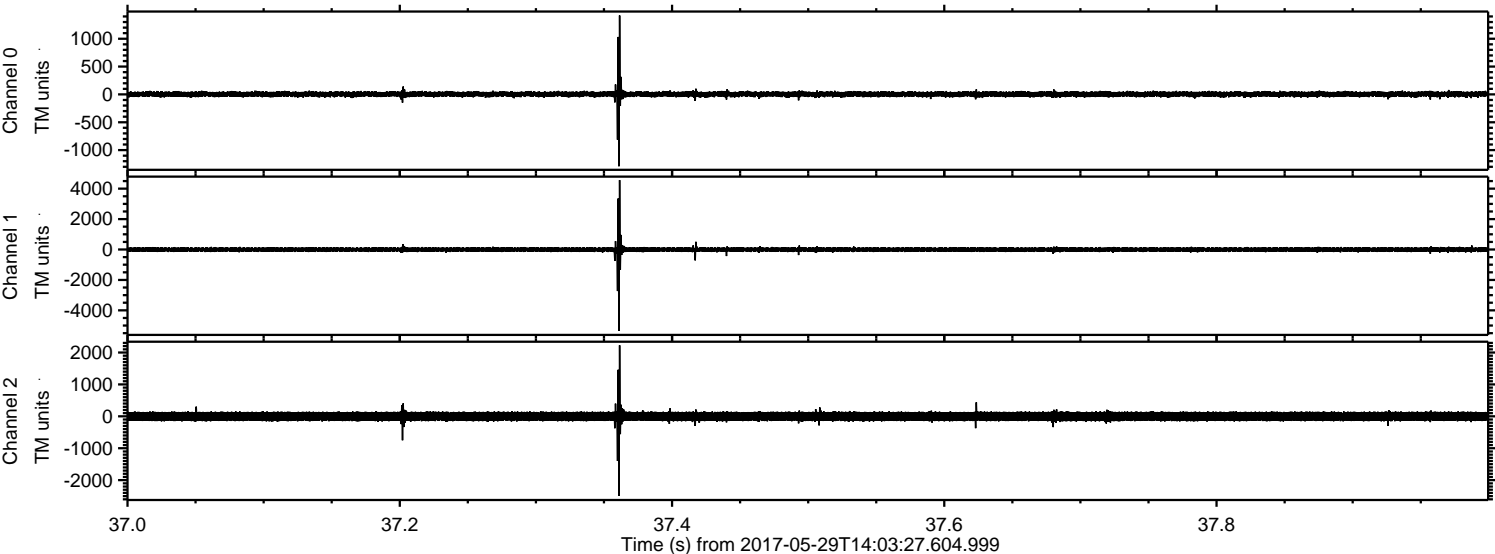

ELMAVAN 3D WAVEFORMS (Measured data sampled at 50 kHz) 51000 packets of 144 samples from 2017-05-29T14:03:27.604.999. Part 85/147

Processed Mon May 29 16:11:30 2017 by ELM ver.2012-10-06 from 001__elm20170529_140326__dat00.bin

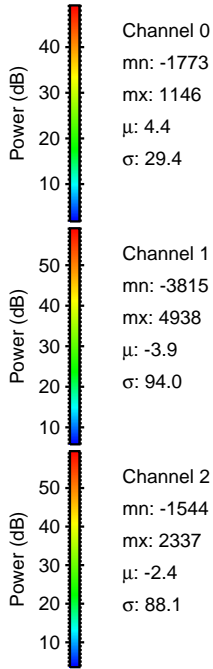
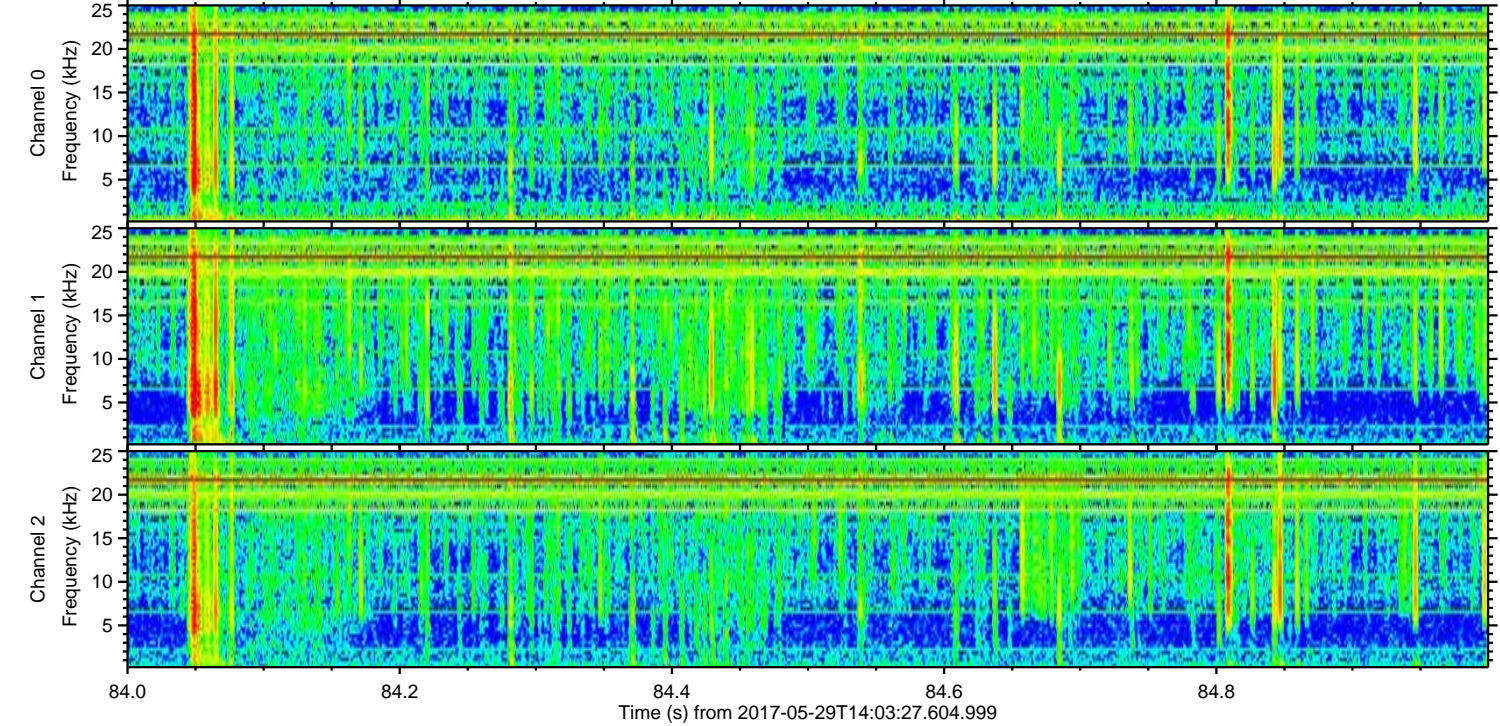
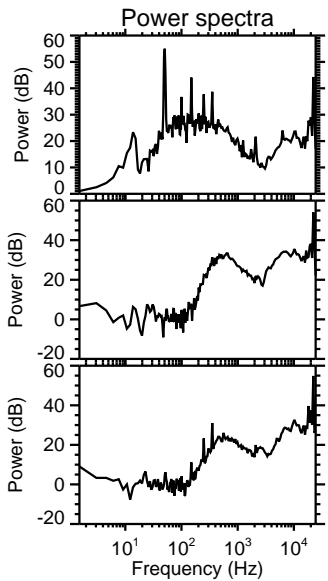
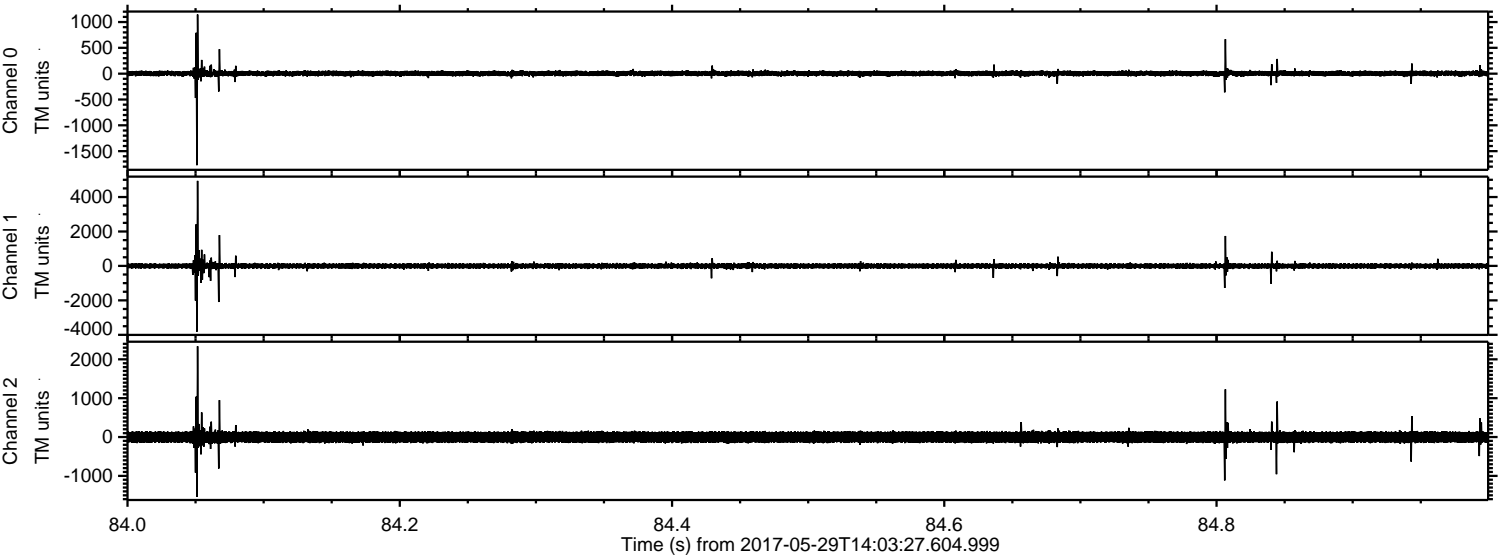

Channel 0
mn: -1773
mx: 1146
 μ : 4.4
 σ : 29.4

Channel 1
mn: -3815
mx: 4938
 μ : -3.9
 σ : 94.0

Channel 2
mn: -1544
mx: 2337
 μ : -2.4
 σ : 88.1

Processed Mon May 29 16:11:31 2017 by ELM ver.2012-10-06 from 001__elm20170529_140326__dat00.bin

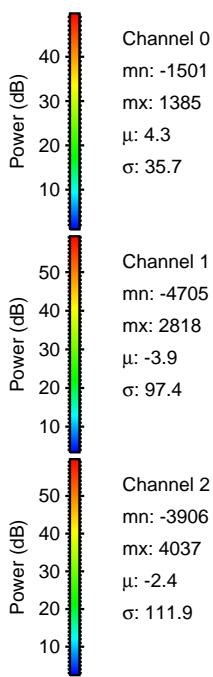
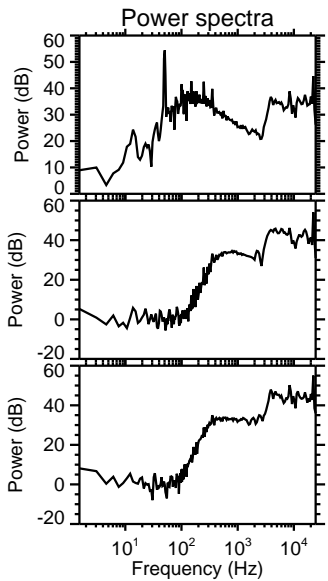
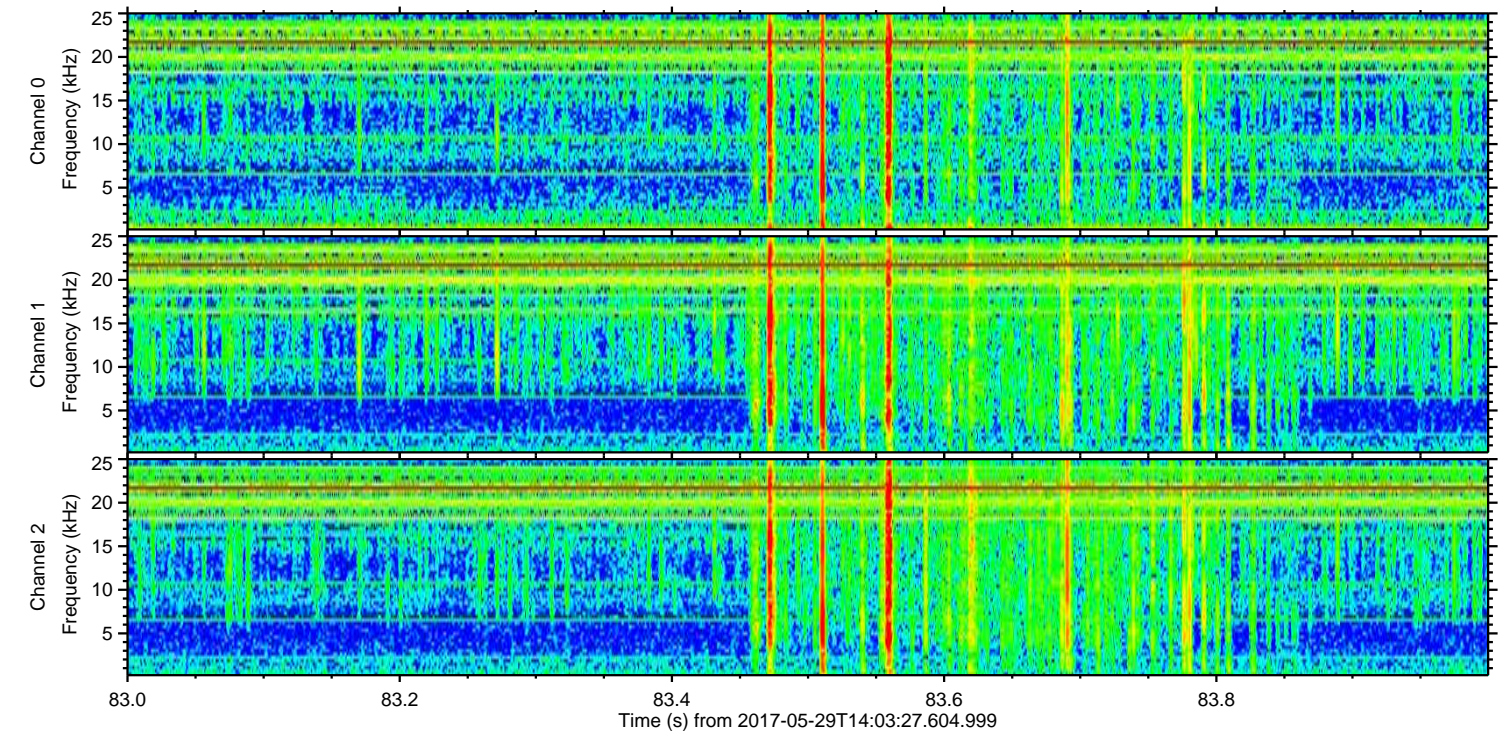
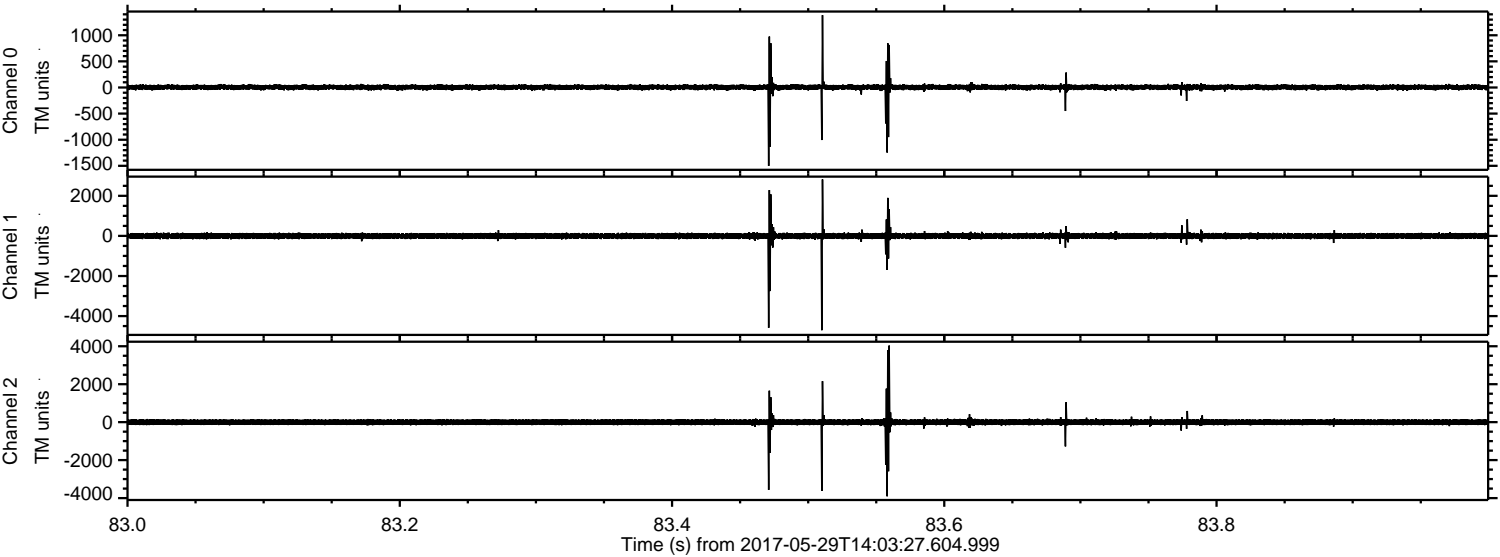

Channel 0
mn: -1501
mx: 1385
 μ : 4.3
 σ : 35.7

Channel 1
mn: -4705
mx: 2818
 μ : -3.9
 σ : 97.4

Channel 2
mn: -3906
mx: 4037
 μ : -2.4
 σ : 111.9

Processed Mon May 29 16:11:32 2017 by ELM ver.2012-10-06 from 001__elm20170529_140326__dat00.bin

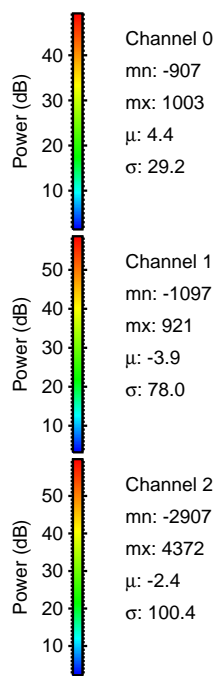
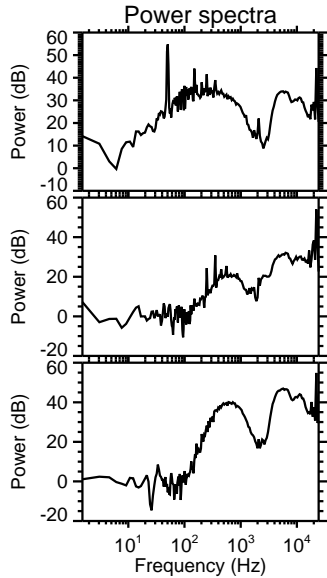
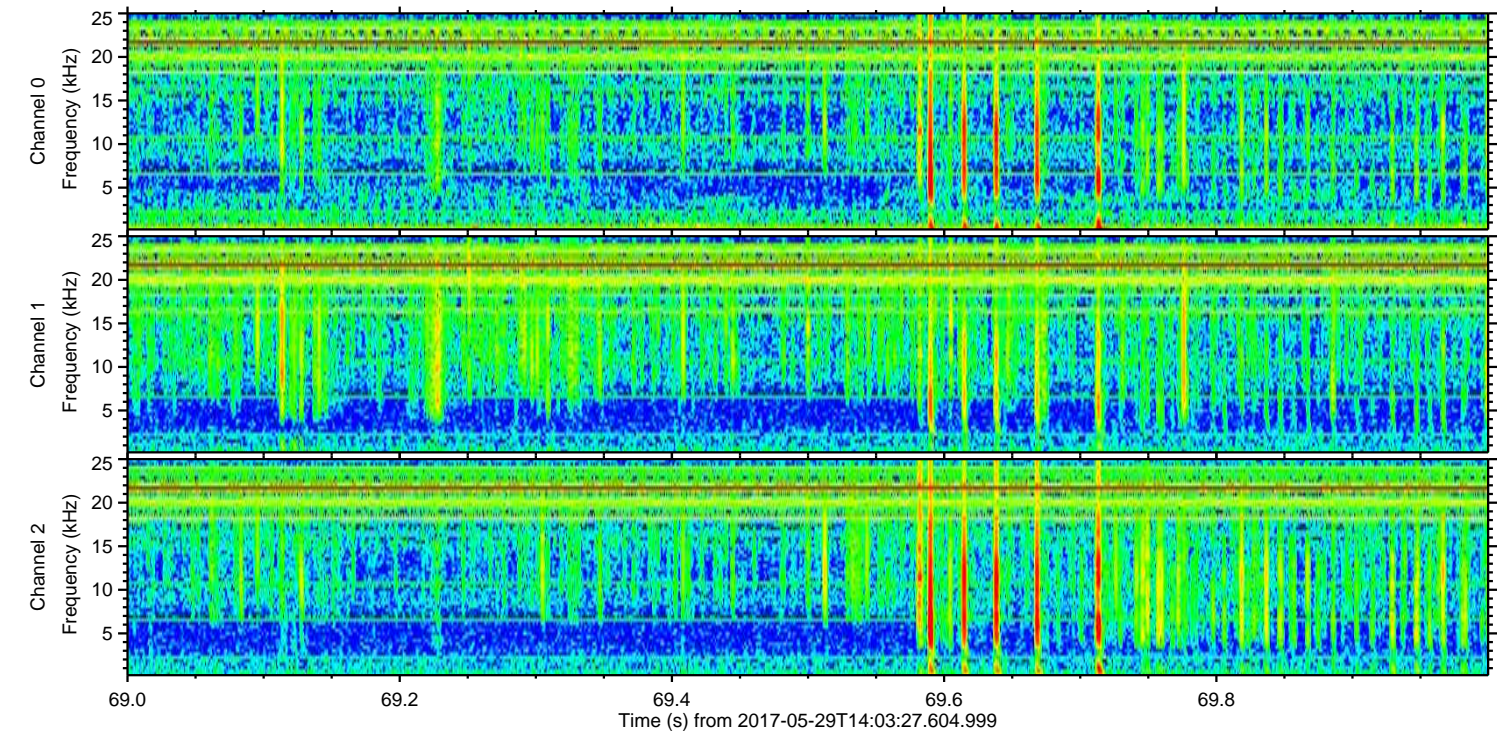
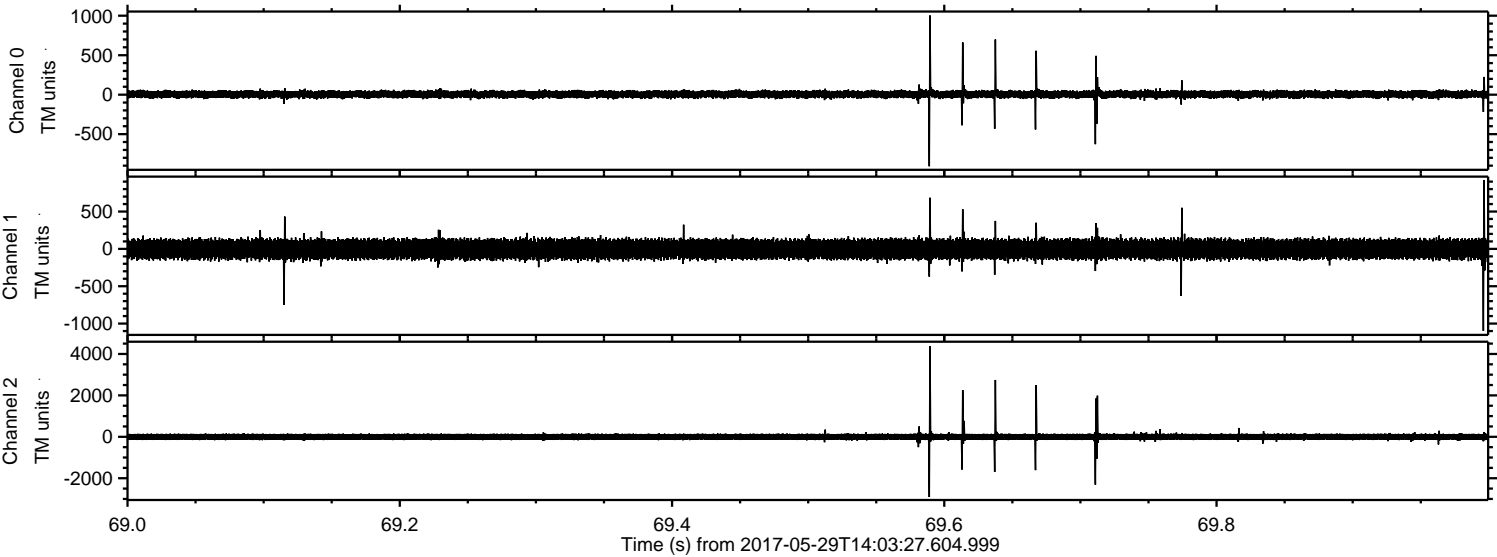

ELMAVAN 3D WAVEFORMS (Measured data sampled at 50 kHz) 51000 packets of 144 samples from 2017-05-29T14:03:27.604.999. Part 2/147

Processed Mon May 29 16:11:32 2017 by ELM ver.2012-10-06 from 001__elm20170529_140326__dat00.bin

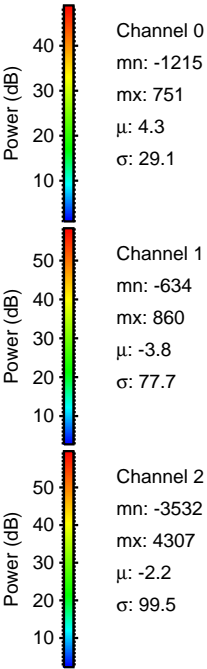
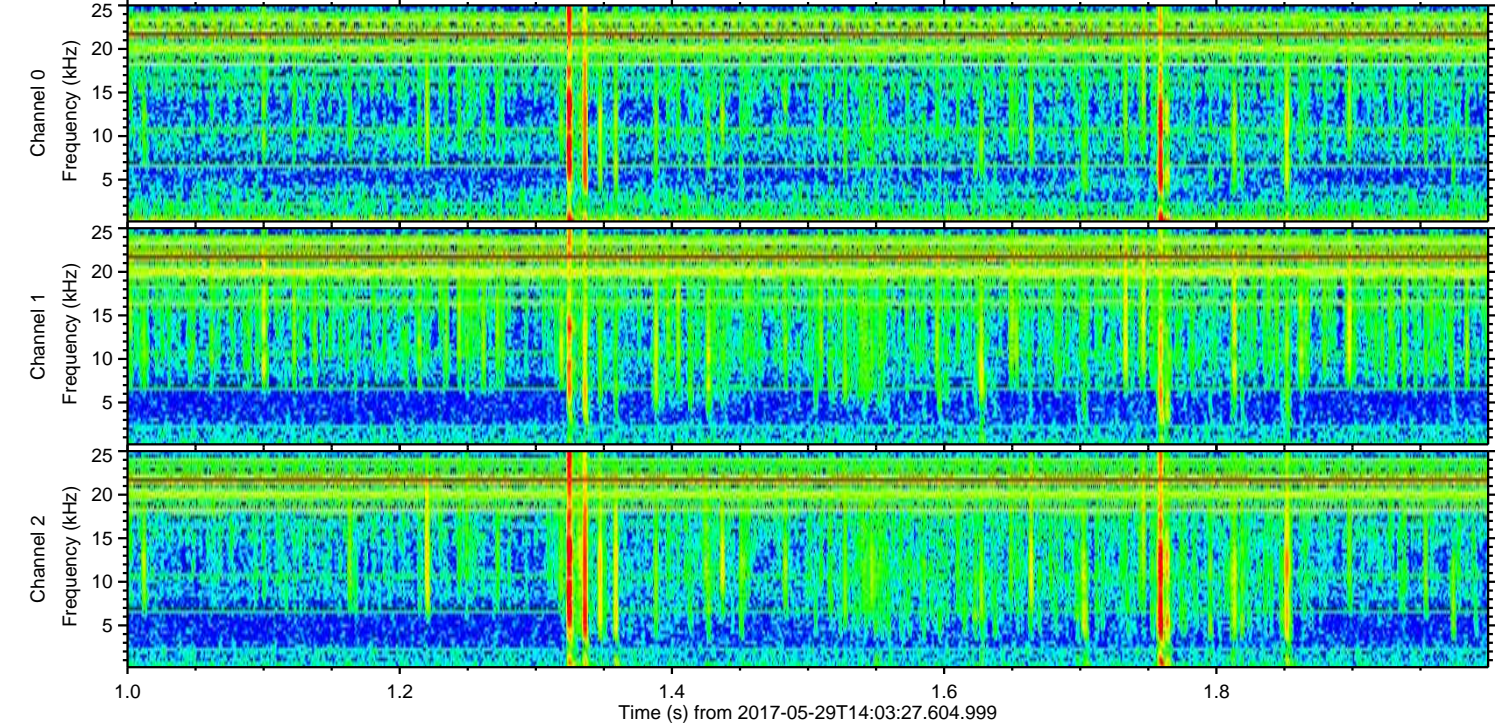
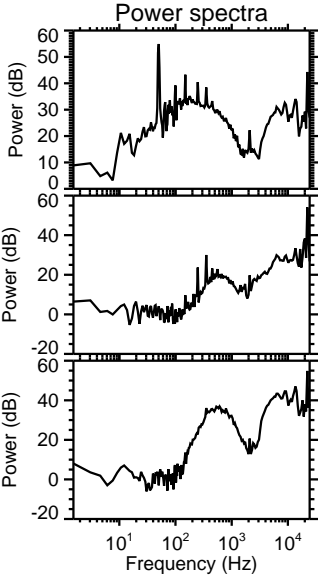
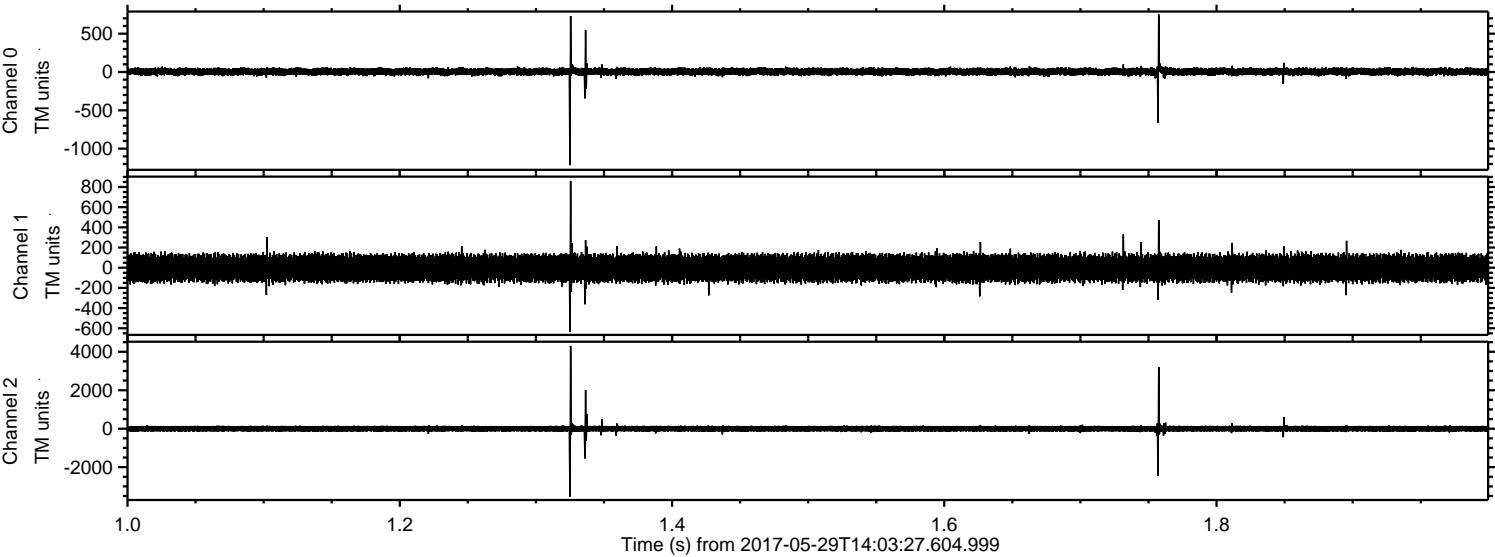

ELMAVAN 3D WAVEFORMS (Measured data sampled at 50 kHz) 51000 packets of 144 samples from 2017-05-29T14:03:27.604.999. Part 132/147

Processed Mon May 29 16:11:33 2017 by ELM ver.2012-10-06 from 001__elm20170529_140326__dat00.bin

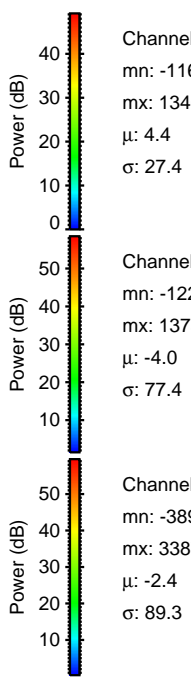
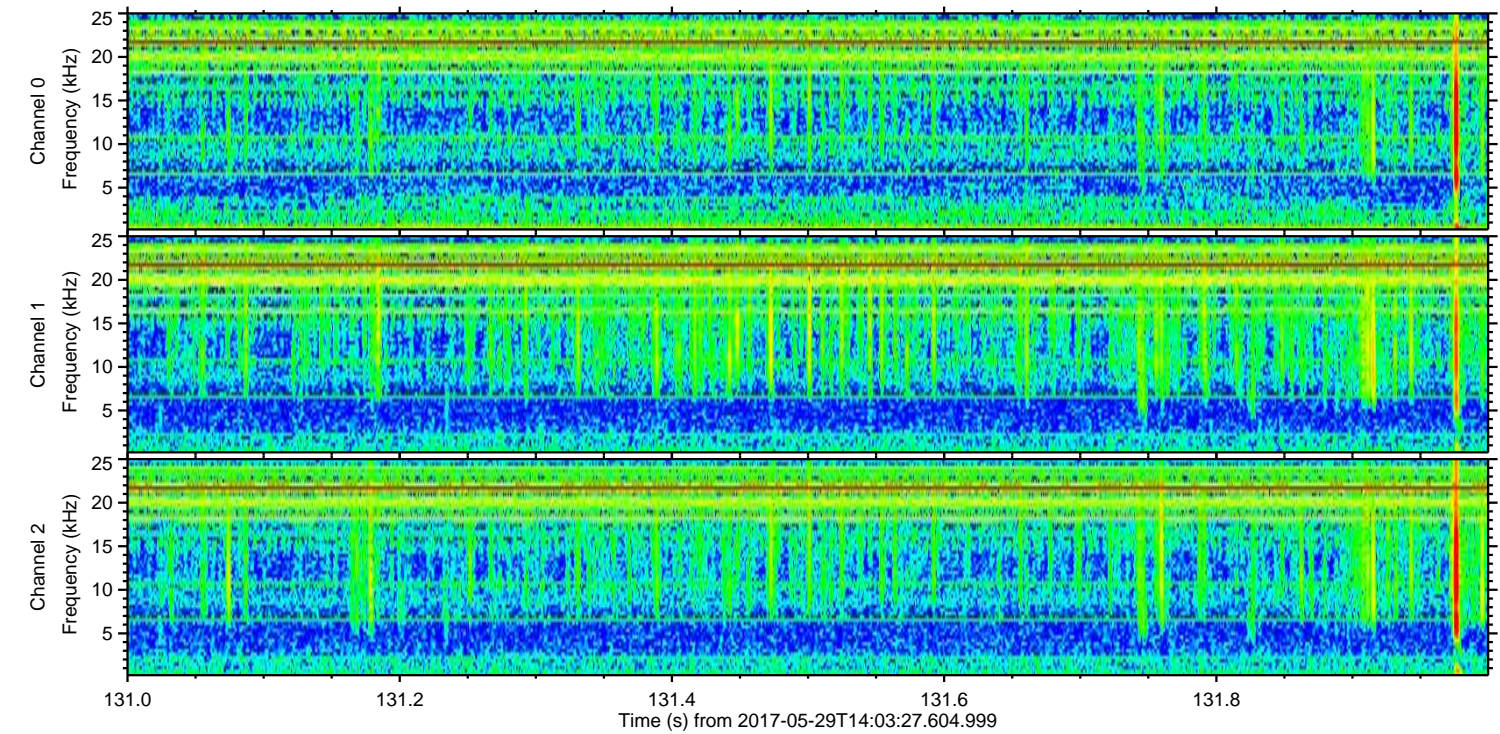
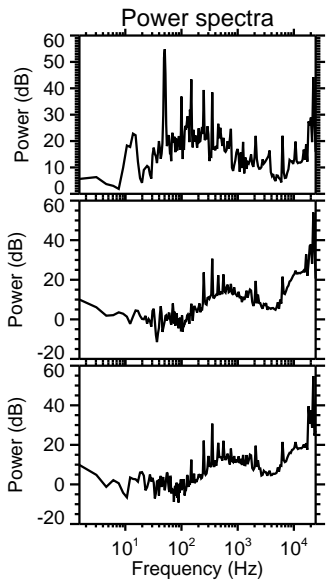
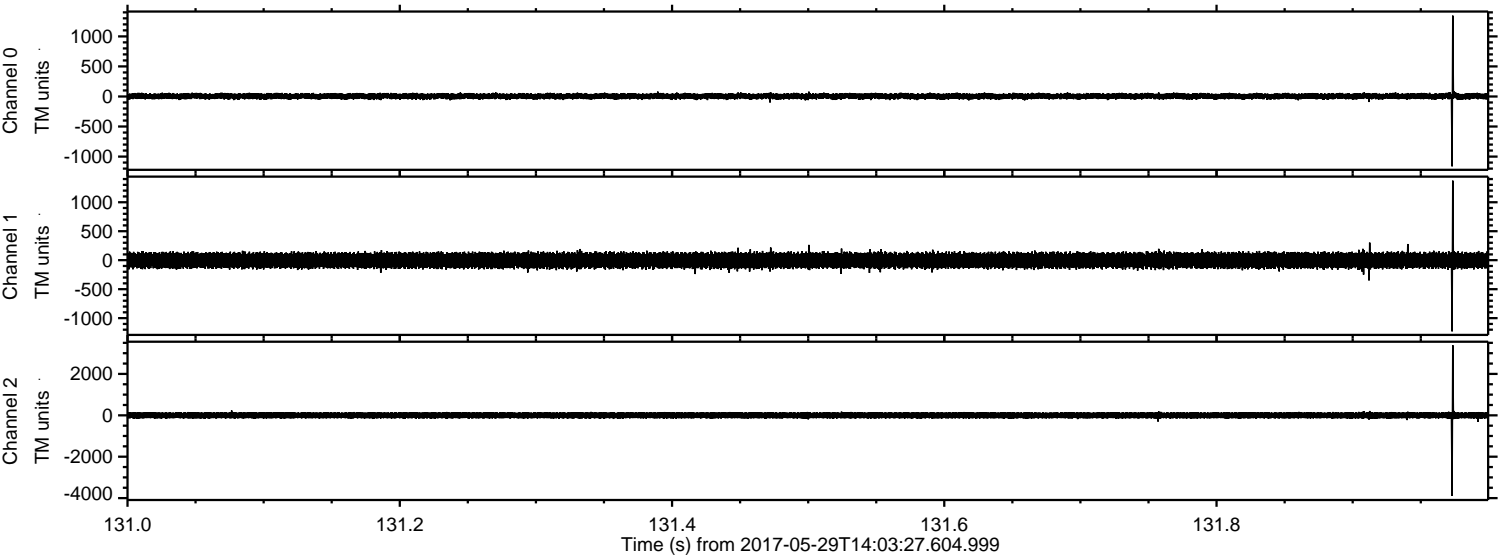

Processed Mon May 29 16:11:34 2017 by ELM ver.2012-10-06 from 001__elm20170529_140326__dat00.bin

