

ELMAVAN 3D WAVEFORMS (Measured data sampled at 50 kHz) 51000 packets of 144 samples from 2017-05-29T08:28:13.974.000.

Processed Mon May 29 10:36:16 2017 by ELM ver.2012-10-06 from 001__elm20170529_082812__dat00.bin

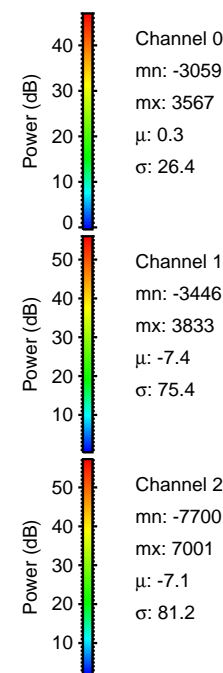
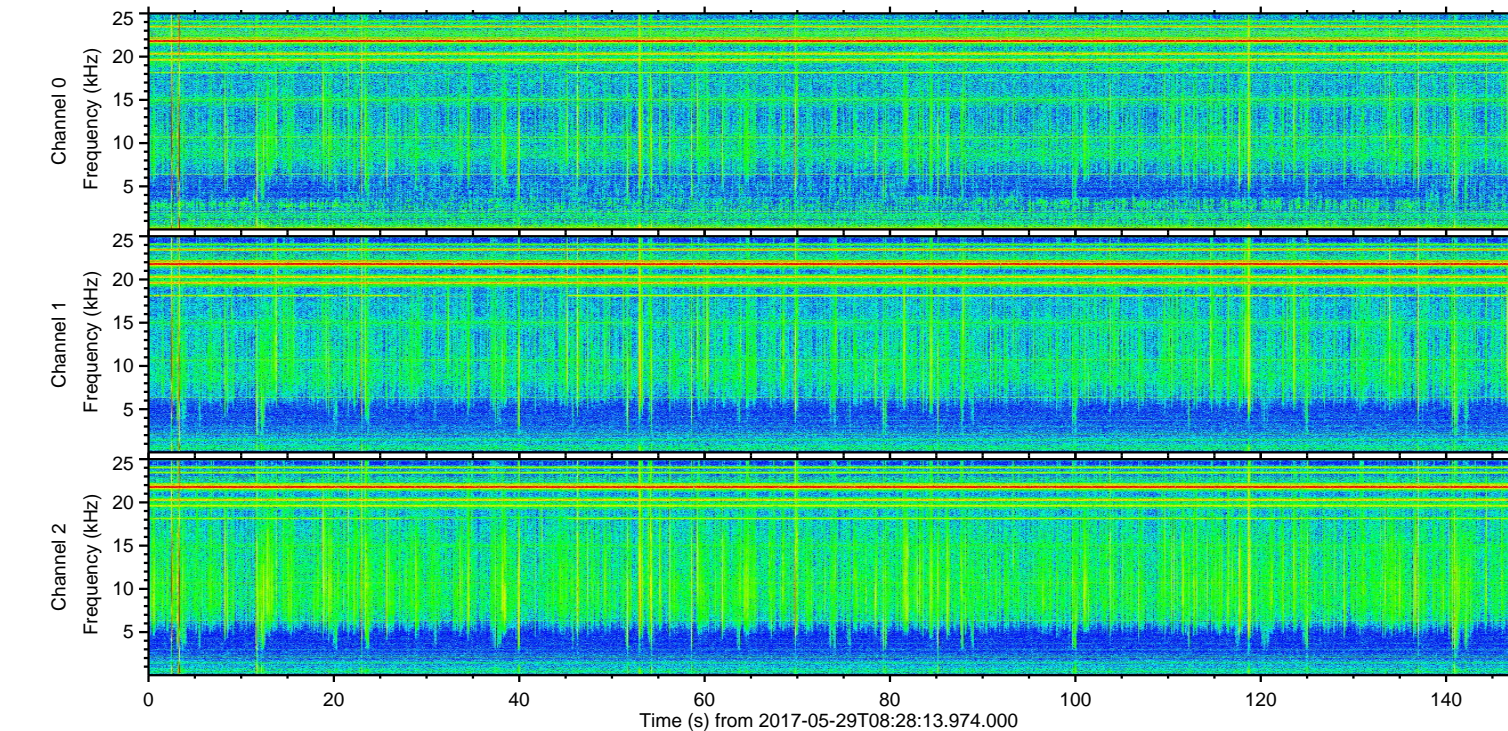
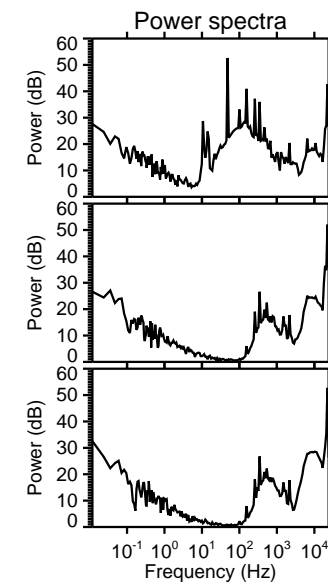
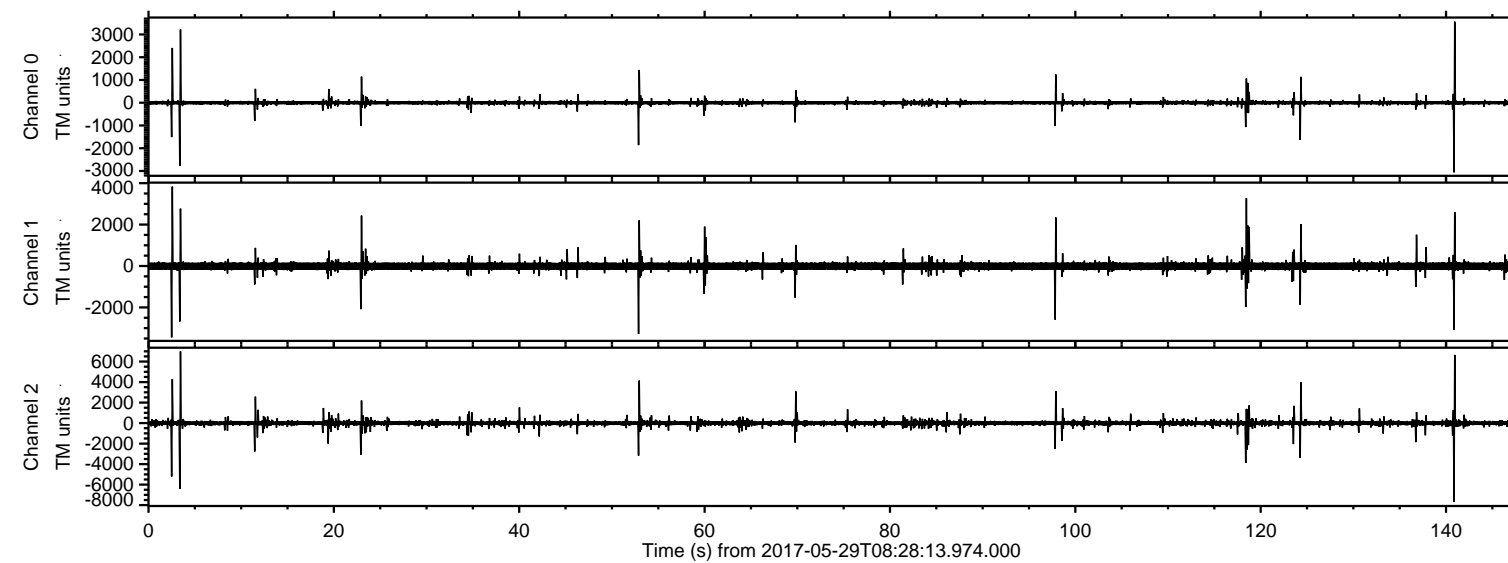

ELMAVAN 3D WAVEFORMS (Measured data sampled at 50 kHz) 51000 packets of 144 samples from 2017-05-29T08:28:13.974.000. Part 141/147

Processed Mon May 29 10:36:22 2017 by ELM ver.2012-10-06 from 001__elm20170529_082812__dat00.bin

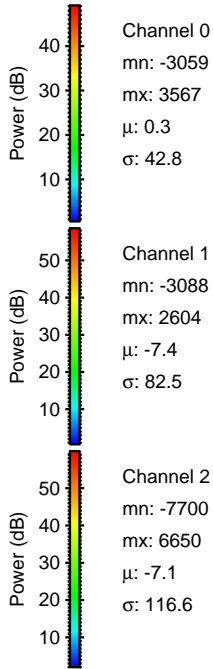
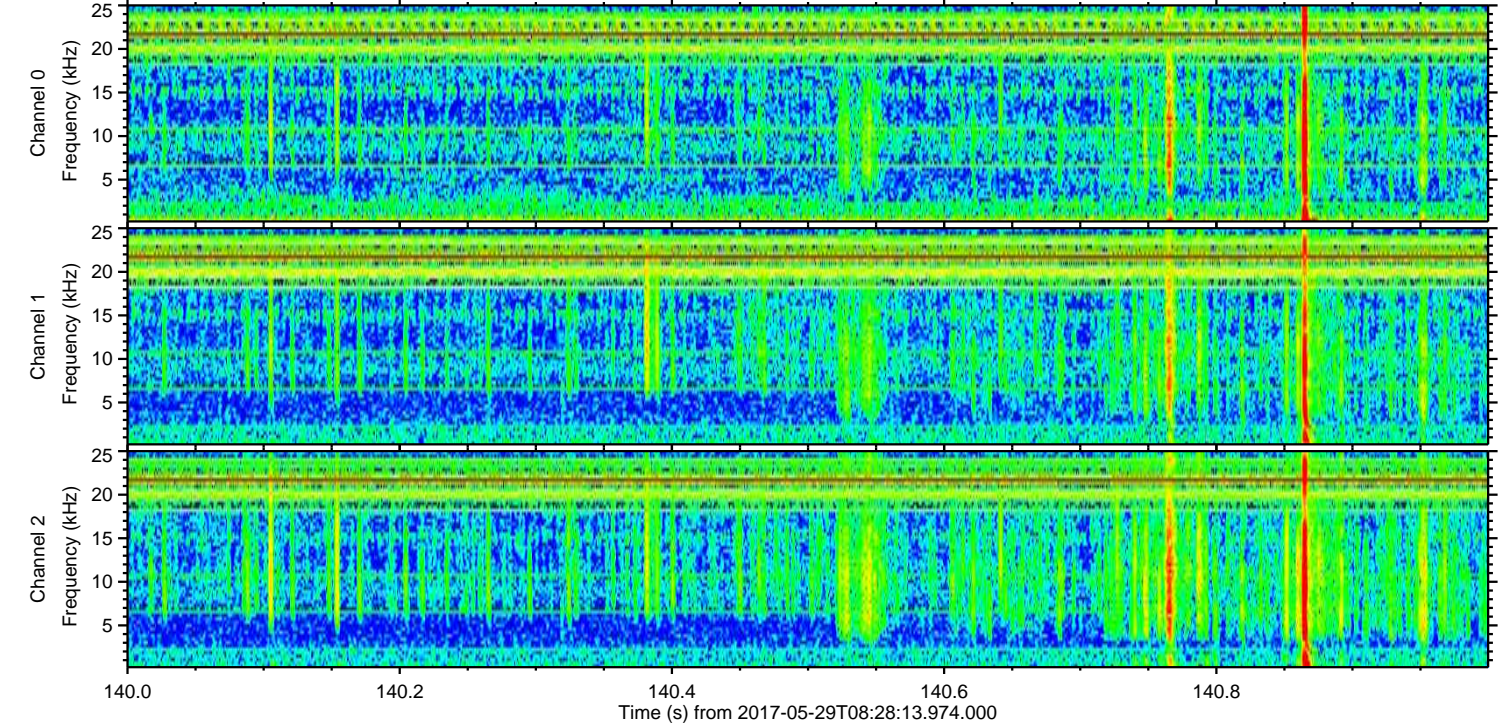
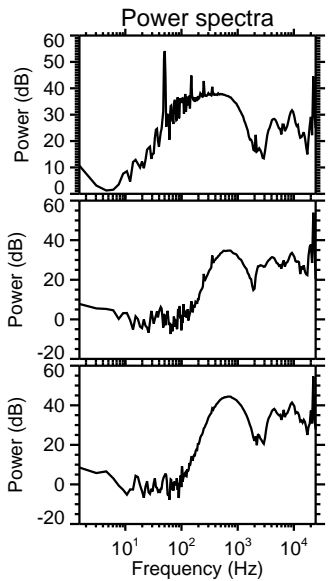
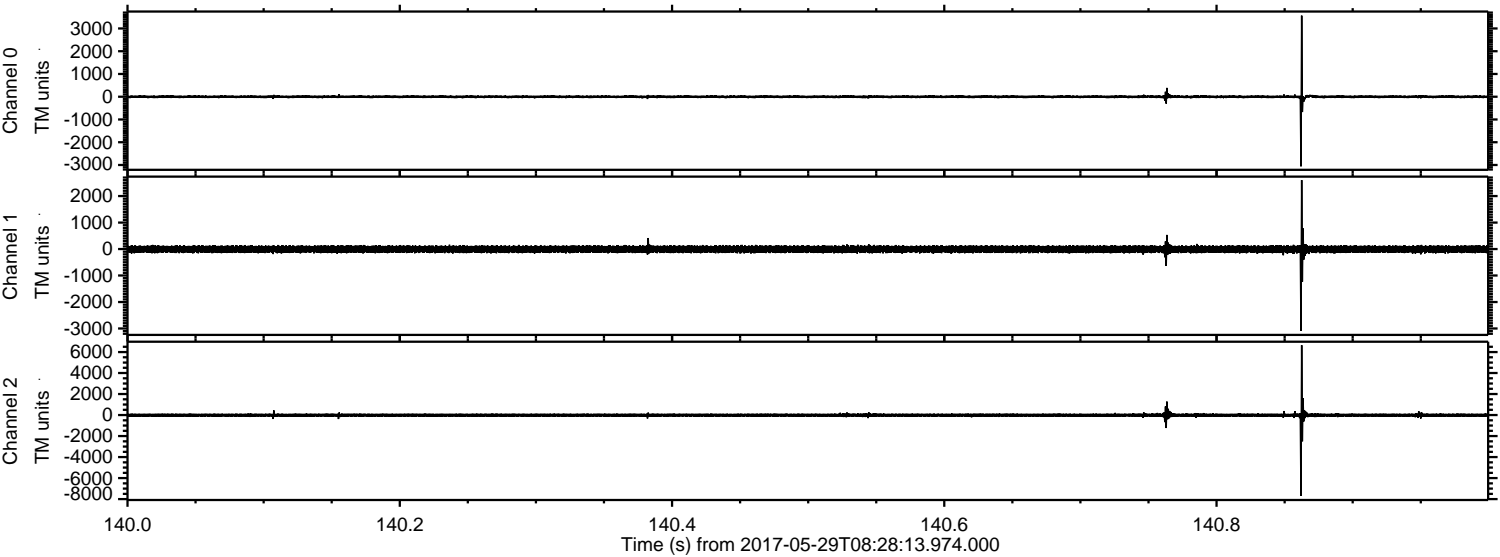

Channel 0
mn: -3059
mx: 3567
 μ : 0.3
 σ : 42.8

Channel 1
mn: -3088
mx: 2604
 μ : -7.4
 σ : 82.5

Channel 2
mn: -7700
mx: 6650
 μ : -7.1
 σ : 116.6

ELMAVAN 3D WAVEFORMS (Measured data sampled at 50 kHz) 51000 packets of 144 samples from 2017-05-29T08:28:13.974.000. Part 4/147

Processed Mon May 29 10:36:23 2017 by ELM ver.2012-10-06 from 001__elm20170529_082812__dat00.bin

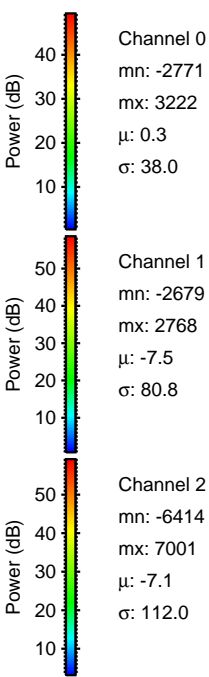
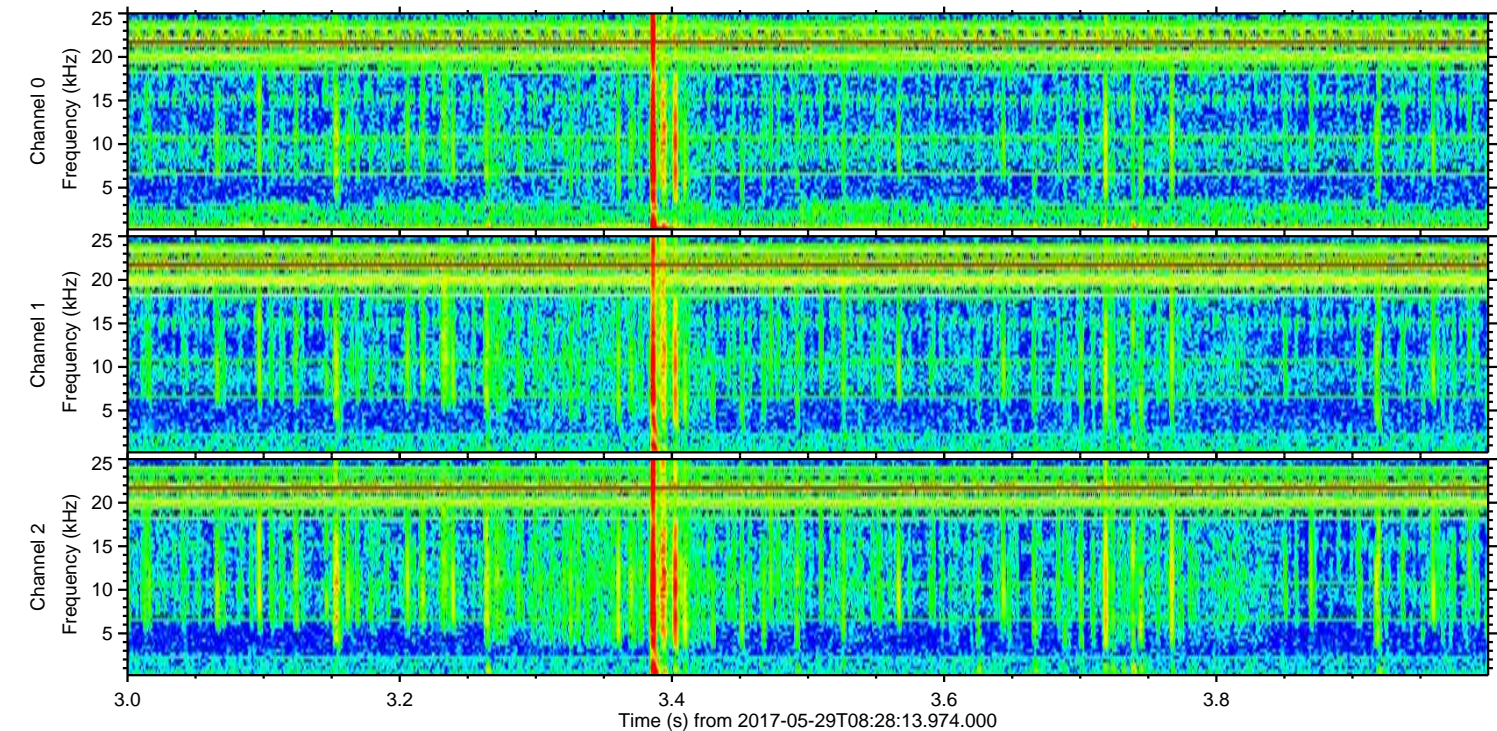
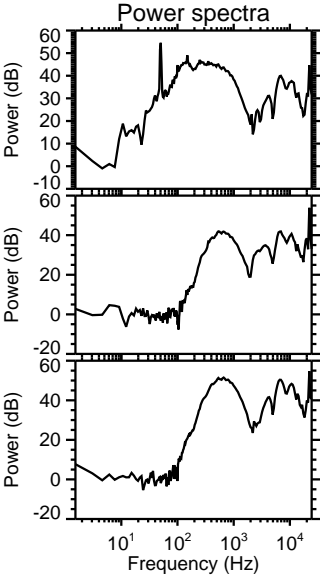
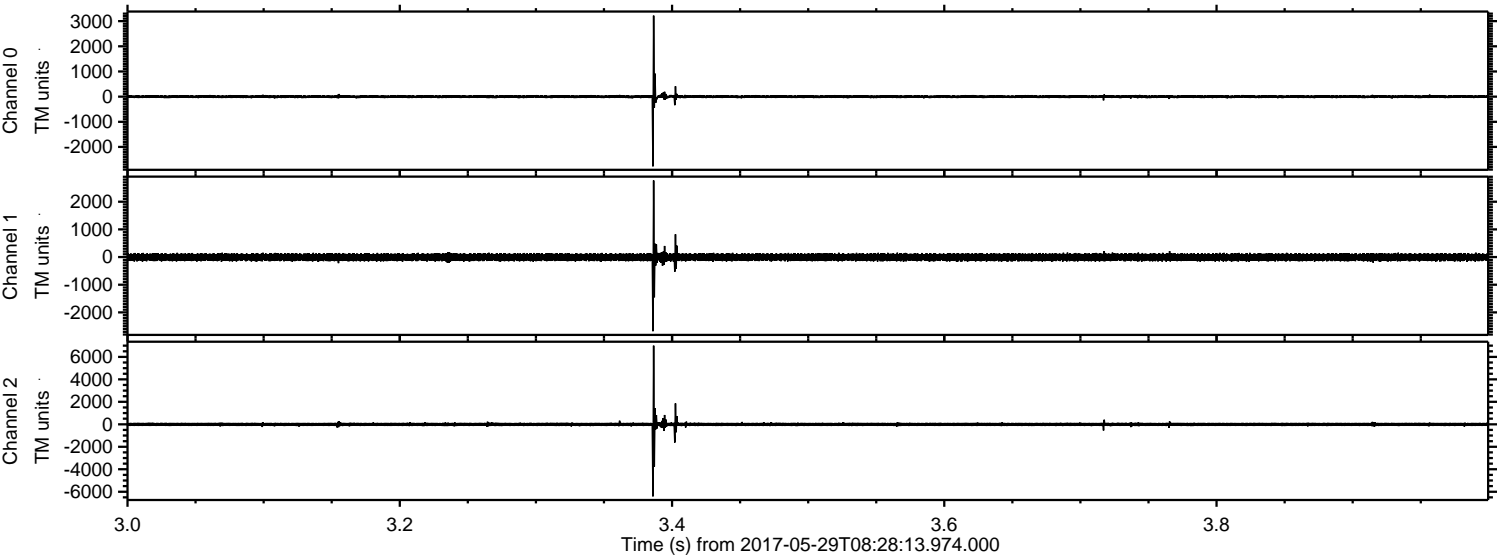

ELMAVAN 3D WAVEFORMS (Measured data sampled at 50 kHz) 51000 packets of 144 samples from 2017-05-29T08:28:13.974.000. Part 3/147

Processed Mon May 29 10:36:23 2017 by ELM ver.2012-10-06 from 001__elm20170529_082812__dat00.bin

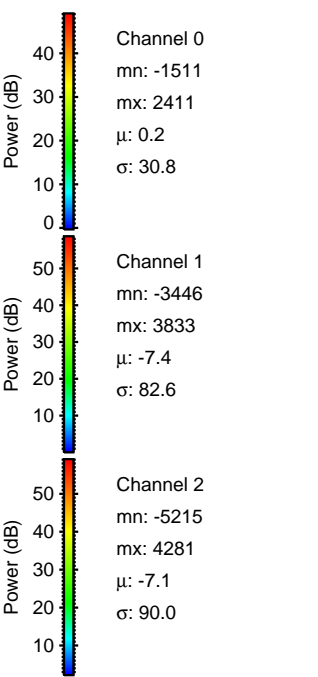
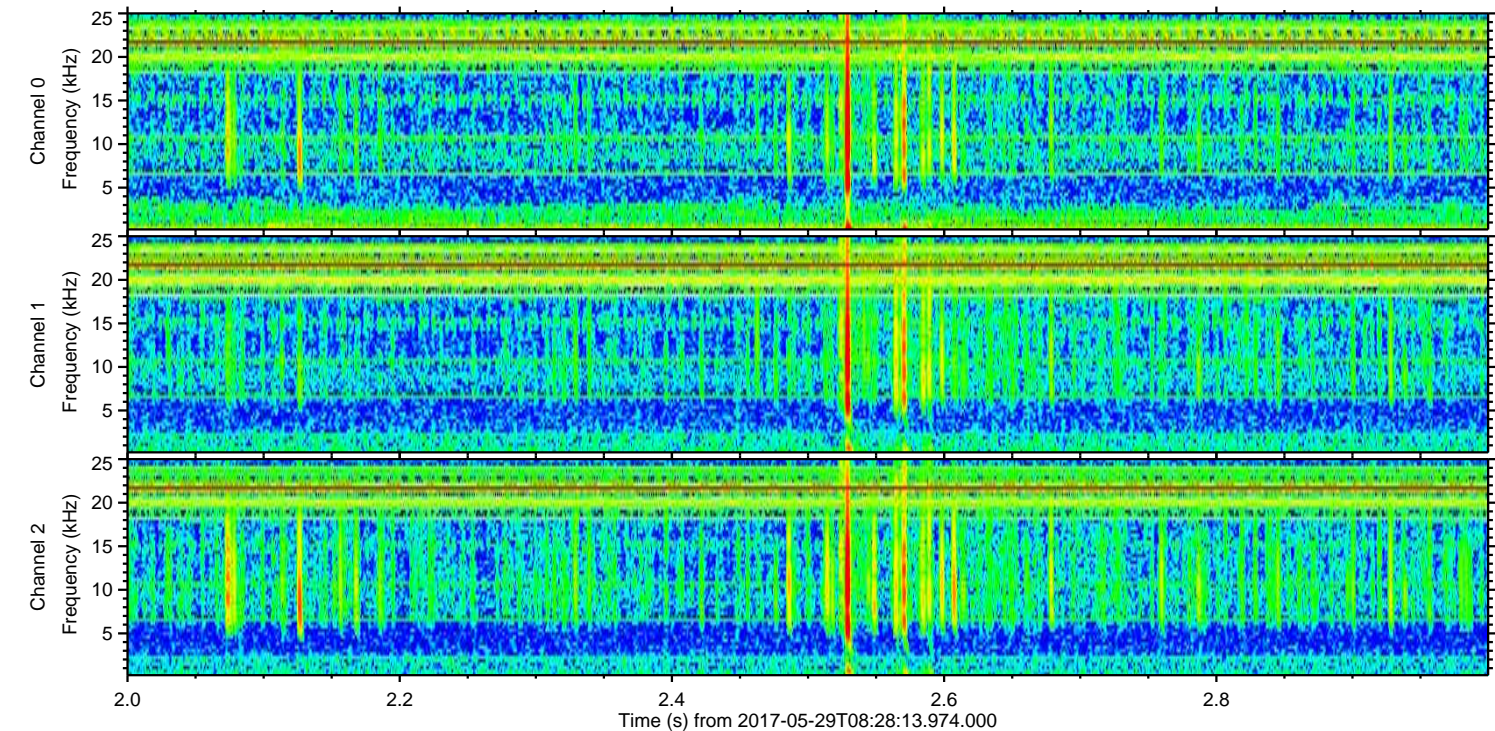
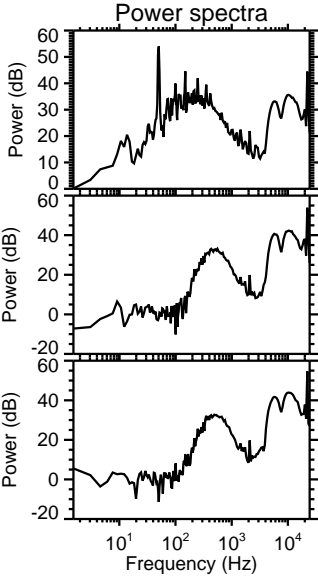
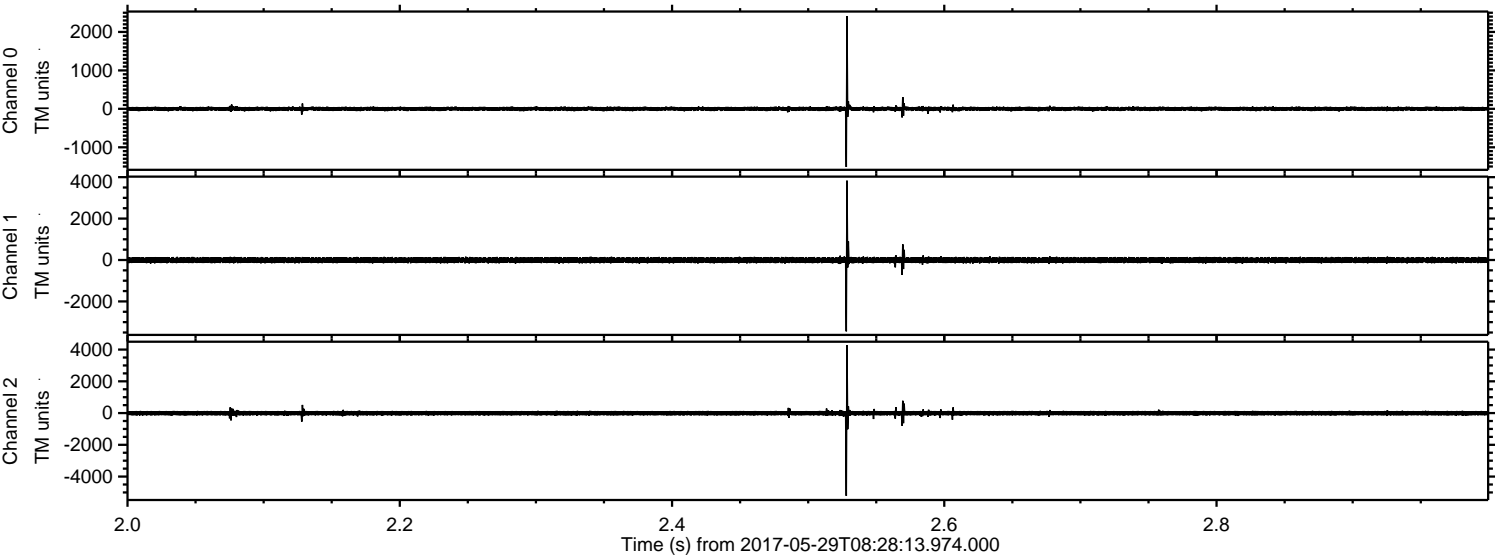

Processed Mon May 29 10:36:24 2017 by ELM ver.2012-10-06 from 001__elm20170529_082812__dat00.bin

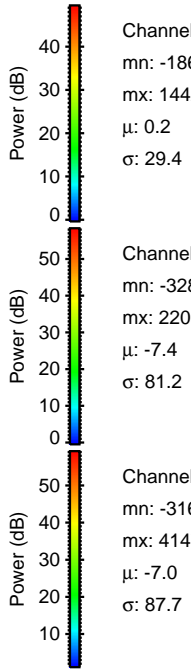
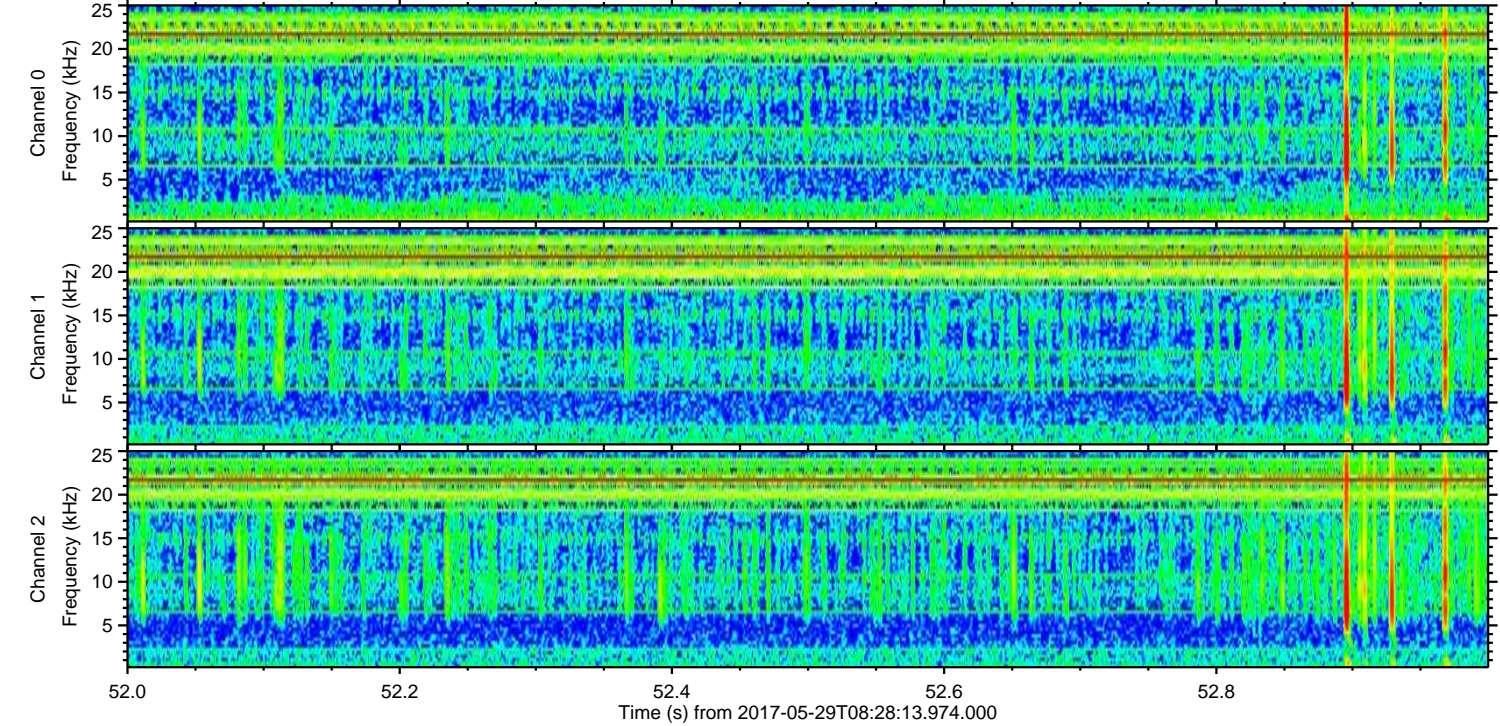
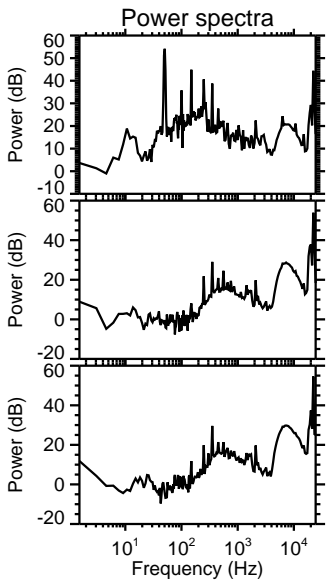
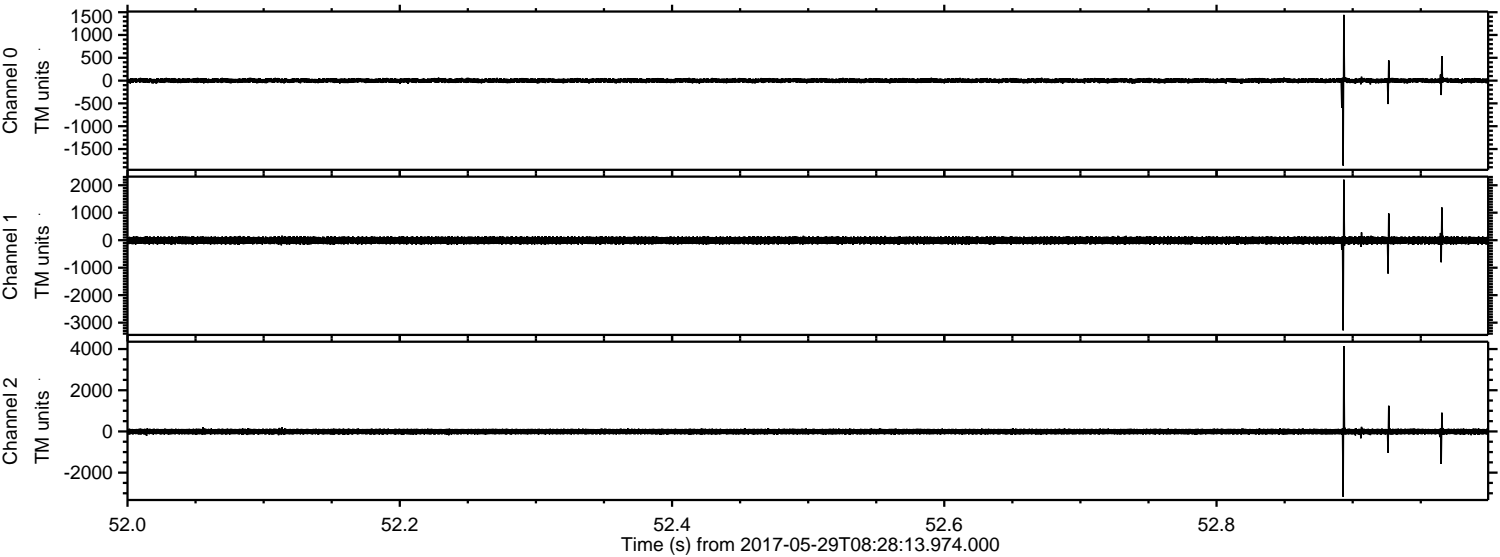

ELMAVAN 3D WAVEFORMS (Measured data sampled at 50 kHz) 51000 packets of 144 samples from 2017-05-29T08:28:13.974.000. Part 125/147

Processed Mon May 29 10:36:25 2017 by ELM ver.2012-10-06 from 001__elm20170529_082812__dat00.bin

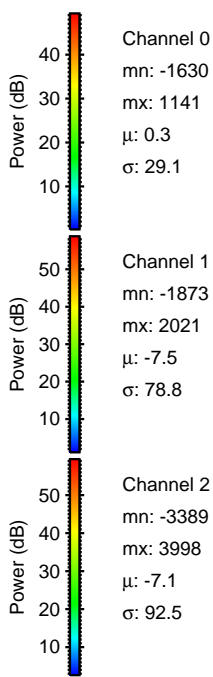
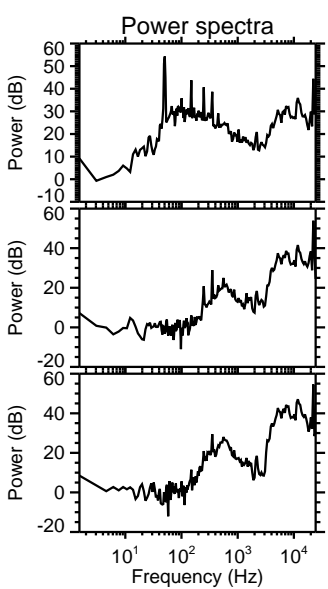
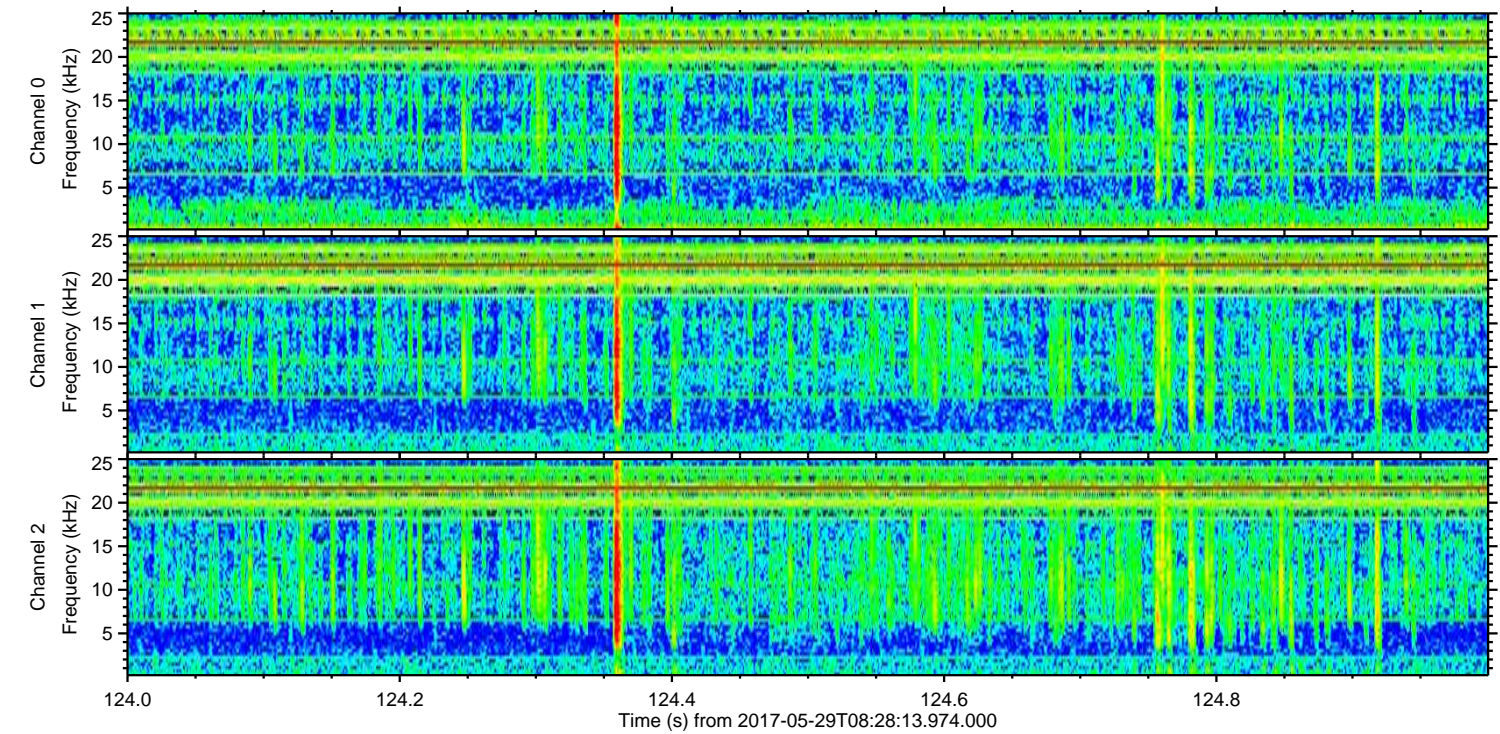
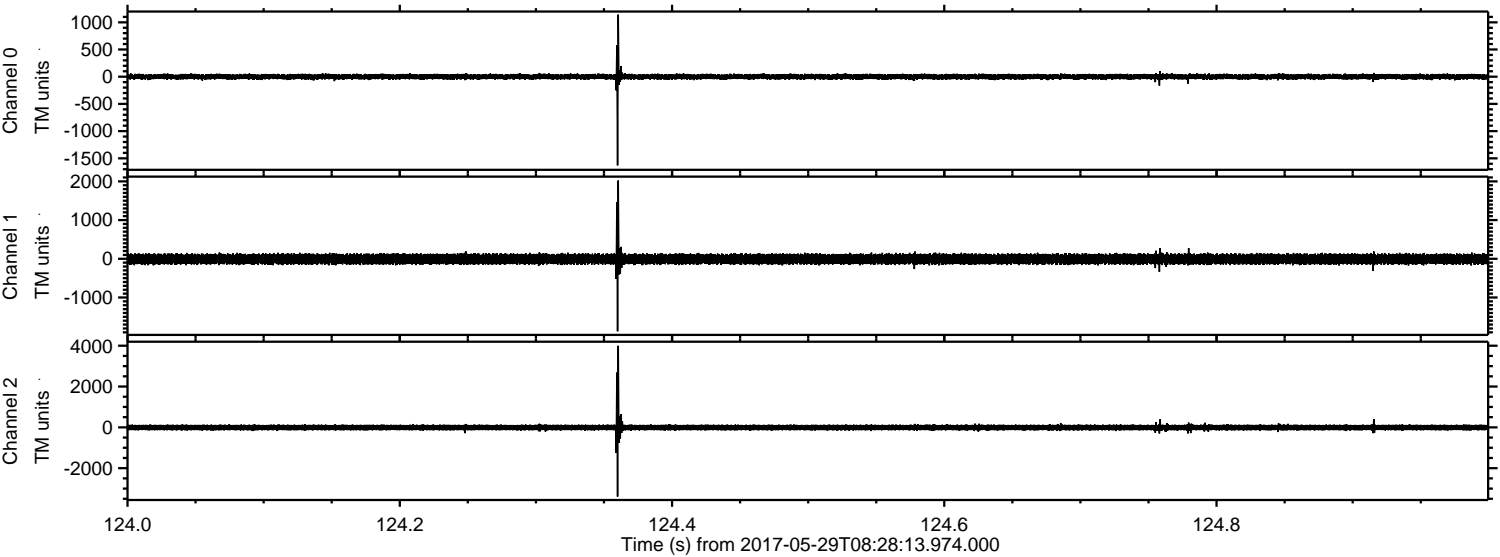

ELMAVAN 3D WAVEFORMS (Measured data sampled at 50 kHz) 51000 packets of 144 samples from 2017-05-29T08:28:13.974.000. Part 119/147

Processed Mon May 29 10:36:26 2017 by ELM ver.2012-10-06 from 001__elm20170529_082812__dat00.bin

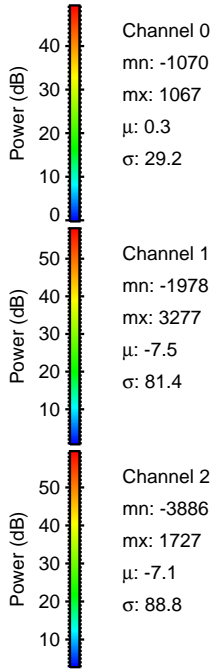
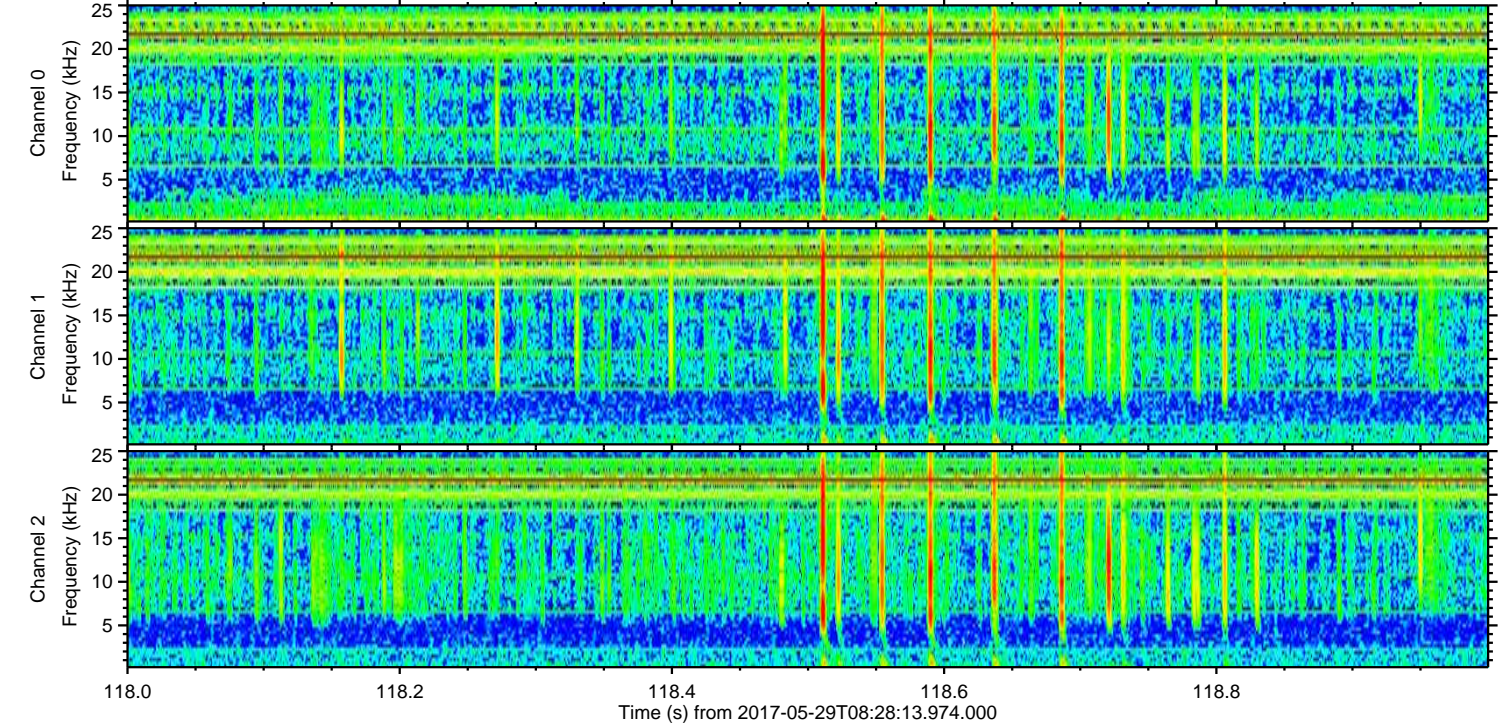
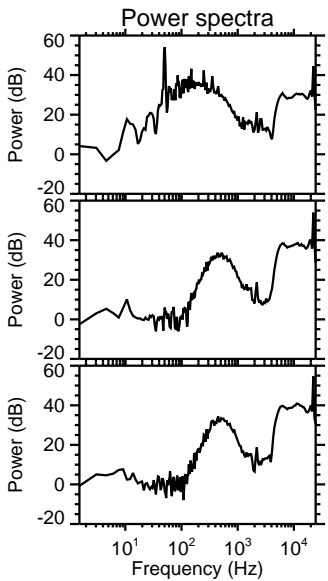
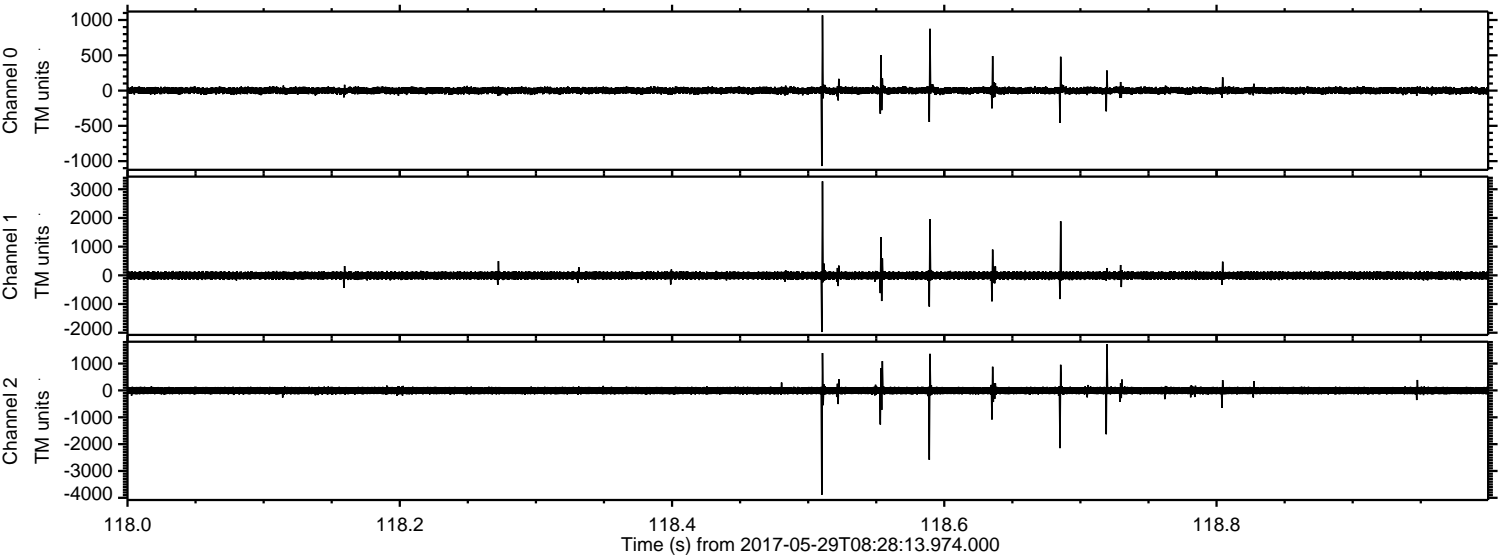

Processed Mon May 29 10:36:26 2017 by ELM ver.2012-10-06 from 001__elm20170529_082812__dat00.bin

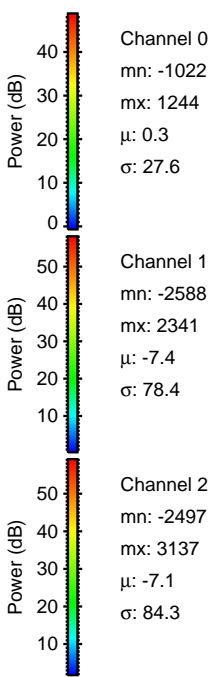
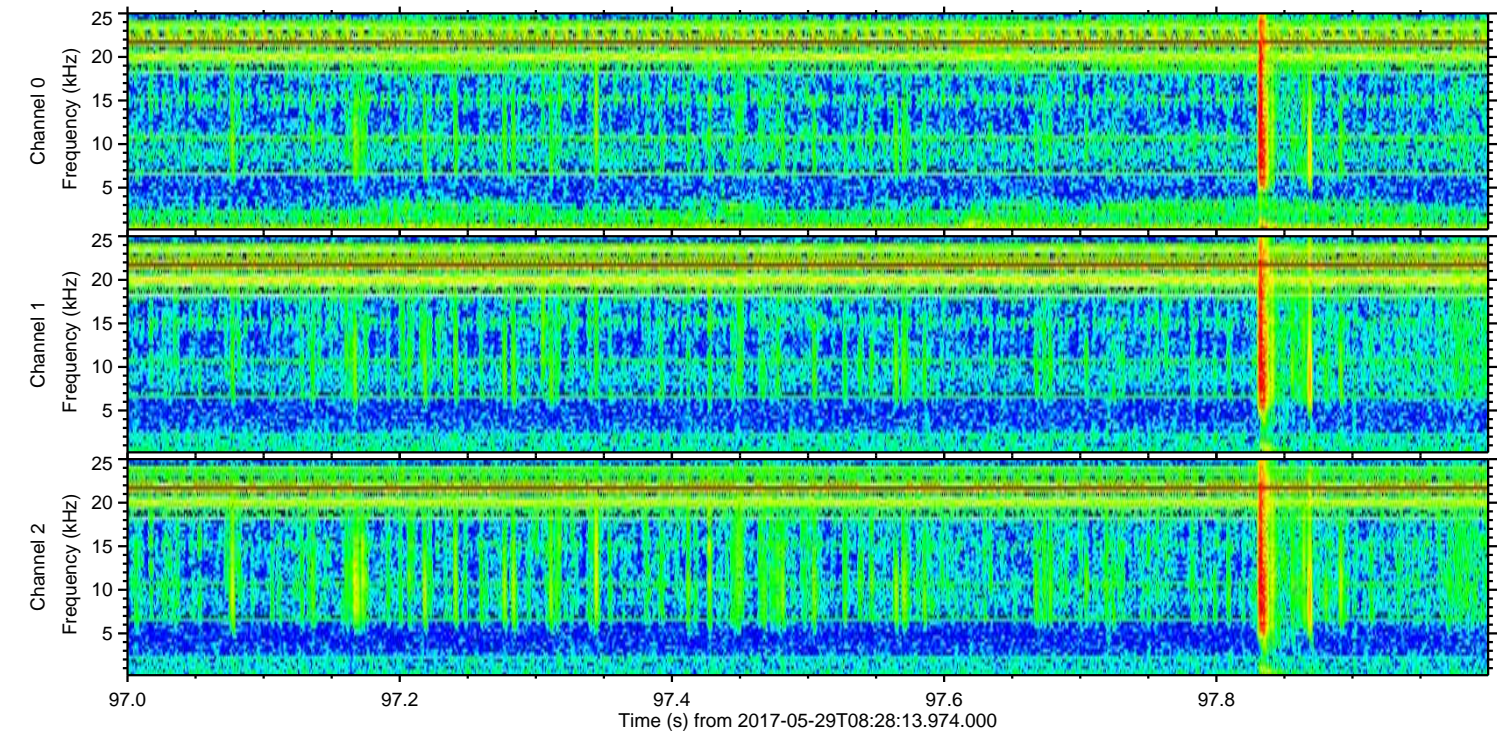
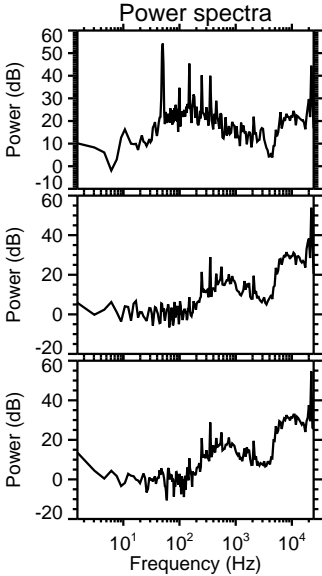
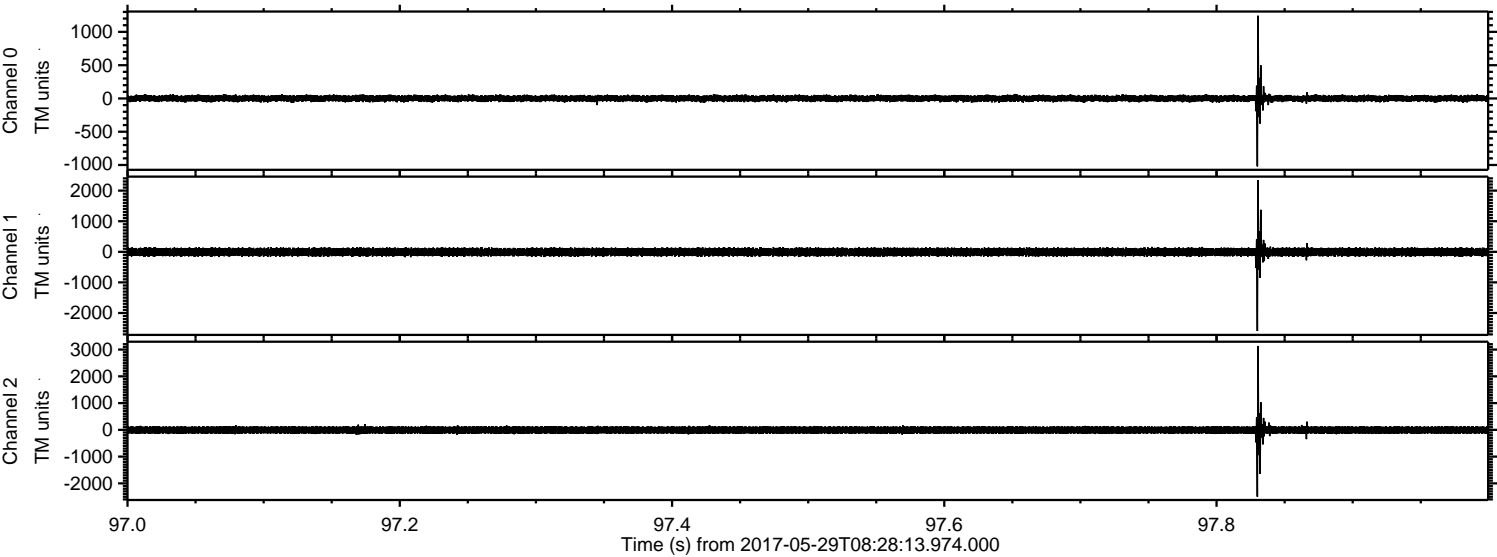

Channel 0
mn: -1022
mx: 1244
 μ : 0.3
 σ : 27.6

Channel 1
mn: -2588
mx: 2341
 μ : -7.4
 σ : 78.4

Channel 2
mn: -2497
mx: 3137
 μ : -7.1
 σ : 84.3

Processed Mon May 29 10:36:27 2017 by ELM ver.2012-10-06 from 001__elm20170529_082812__dat00.bin

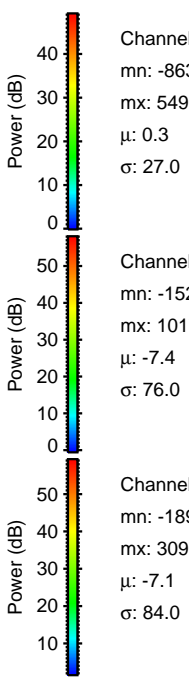
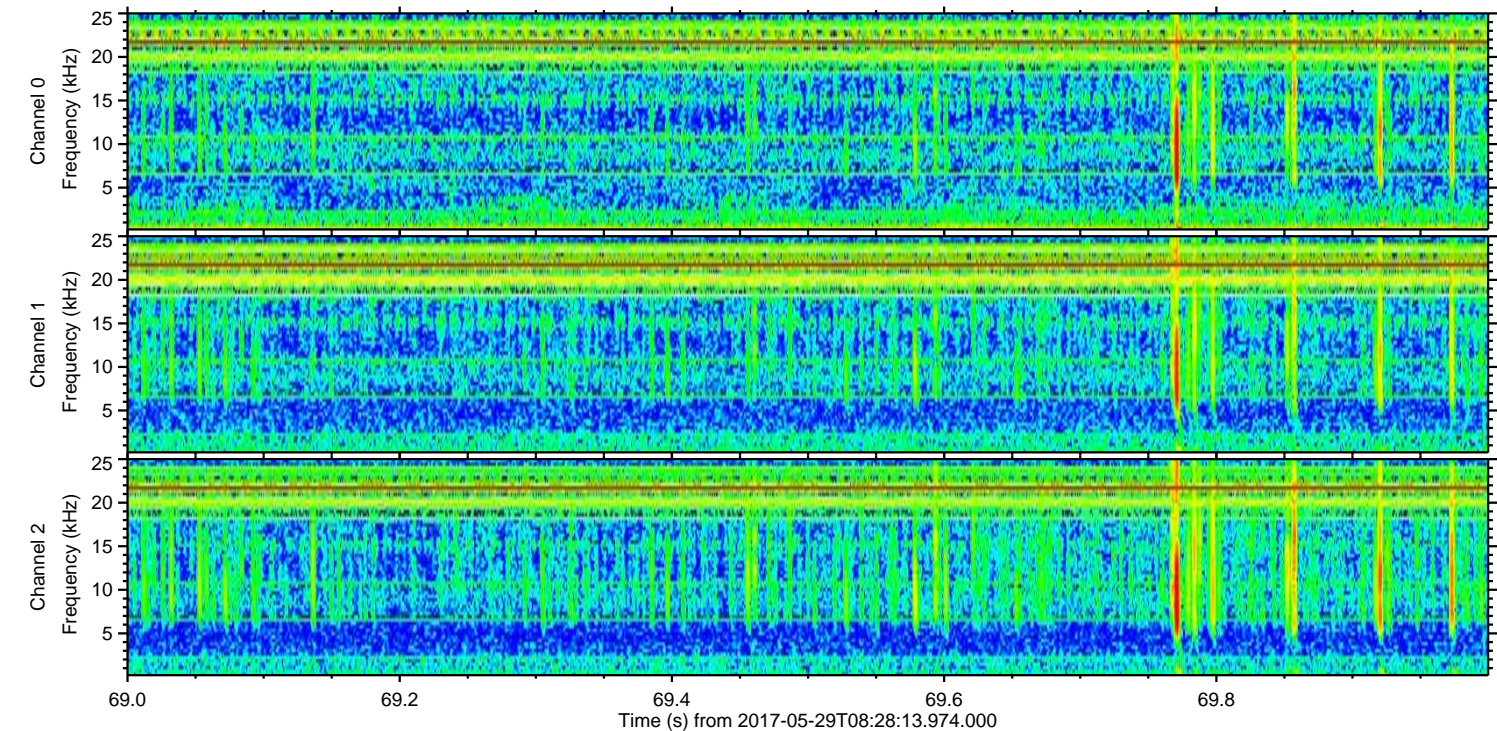
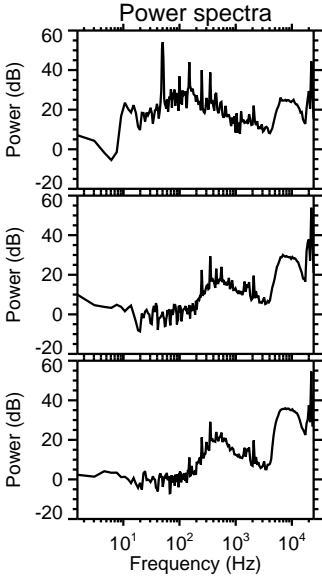
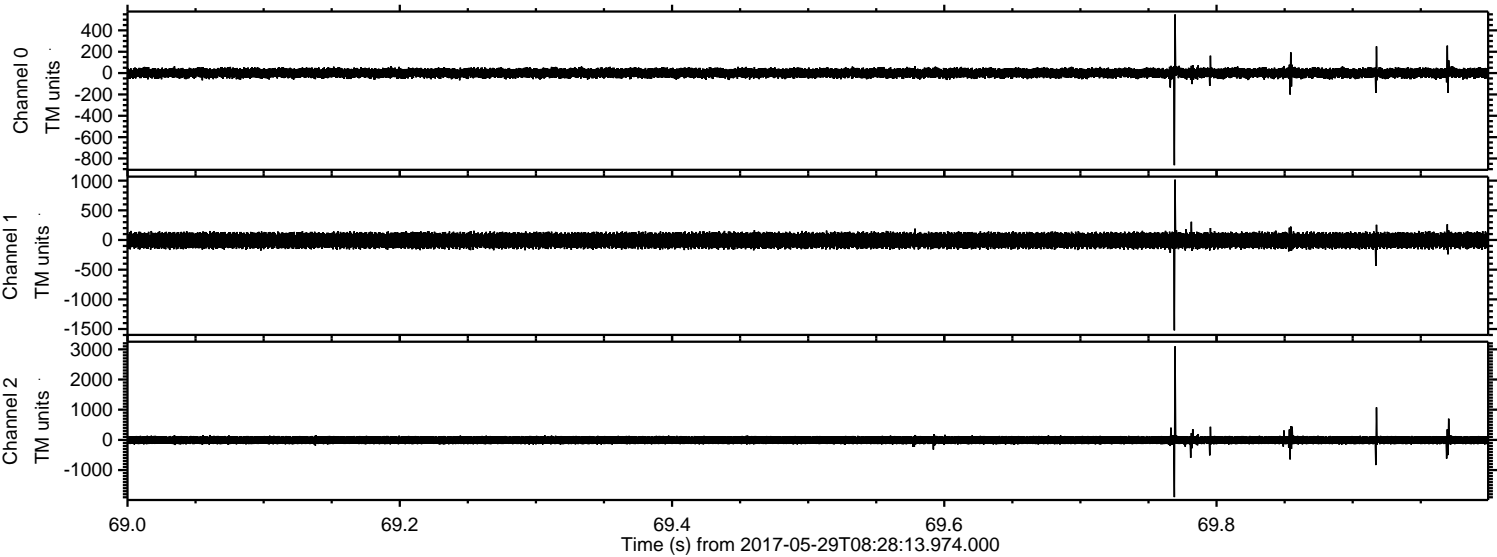

ELMAVAN 3D WAVEFORMS (Measured data sampled at 50 kHz) 51000 packets of 144 samples from 2017-05-29T08:28:13.974.000. Part 24/147

Processed Mon May 29 10:36:28 2017 by ELM ver.2012-10-06 from 001__elm20170529_082812__dat00.bin

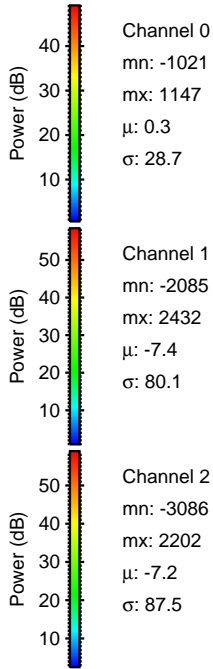
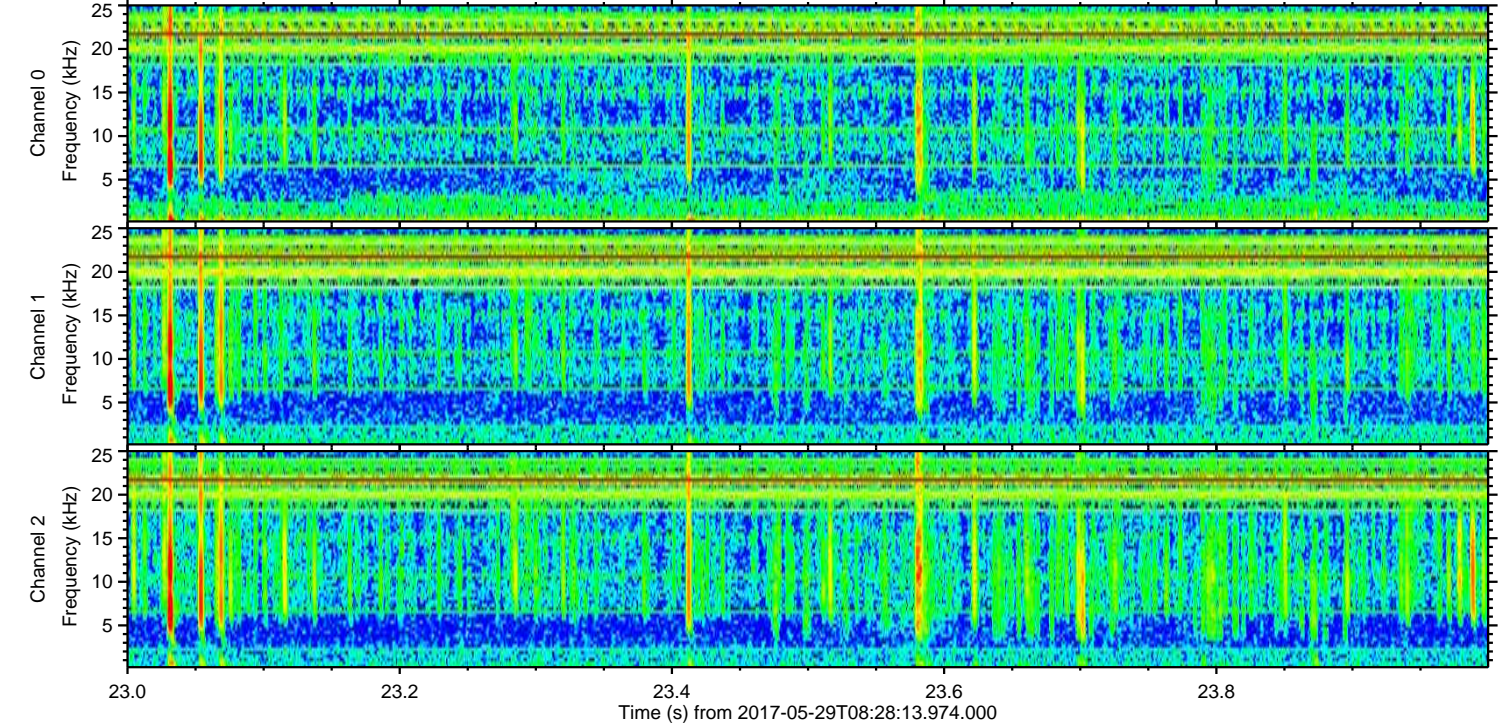
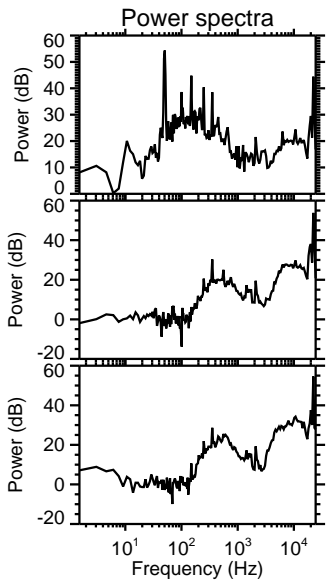
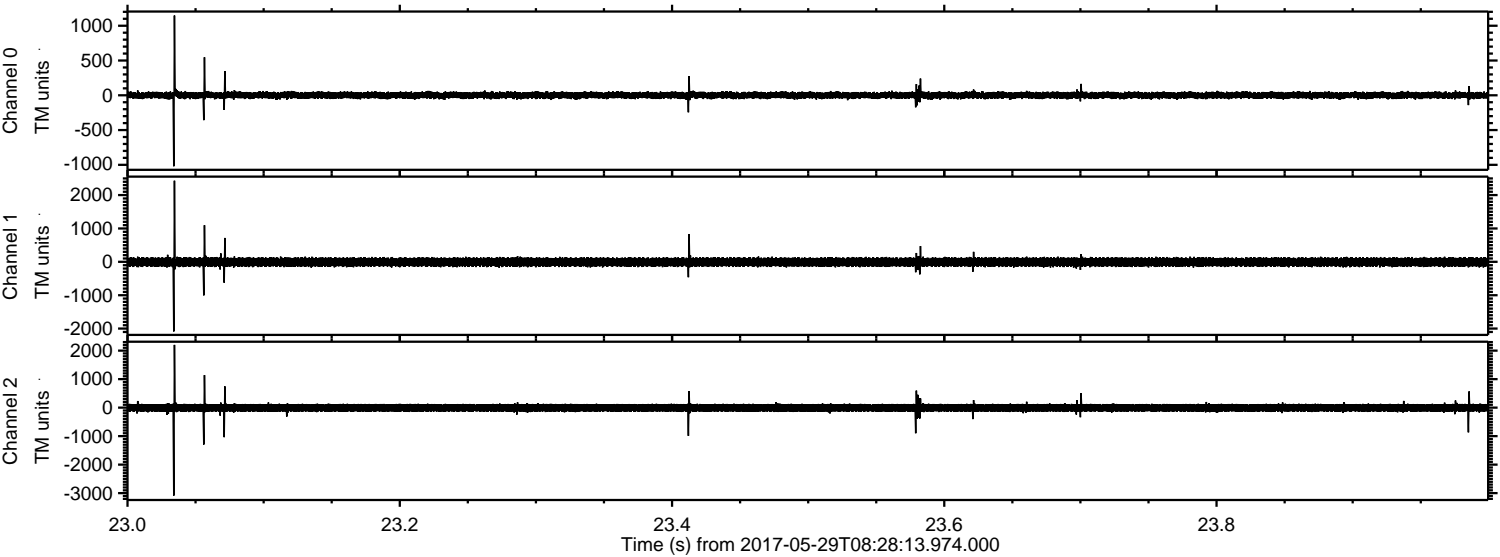

ELMAVAN 3D WAVEFORMS (Measured data sampled at 50 kHz) 51000 packets of 144 samples from 2017-05-29T08:28:13.974.000. Part 51/147

