

ELMAVAN 3D WAVEFORMS (Measured data sampled at 50 kHz) 51000 packets of 144 samples from 2017-05-29T07:28:11.511.000.

Processed Mon May 29 09:35:31 2017 by ELM ver.2012-10-06 from 001__elm20170529_072810__dat00.bin

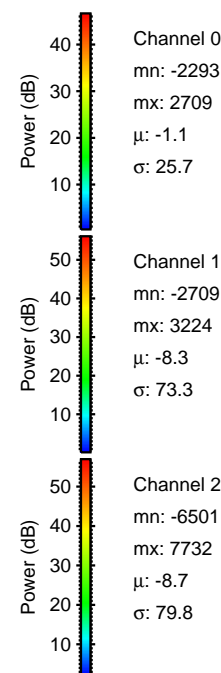
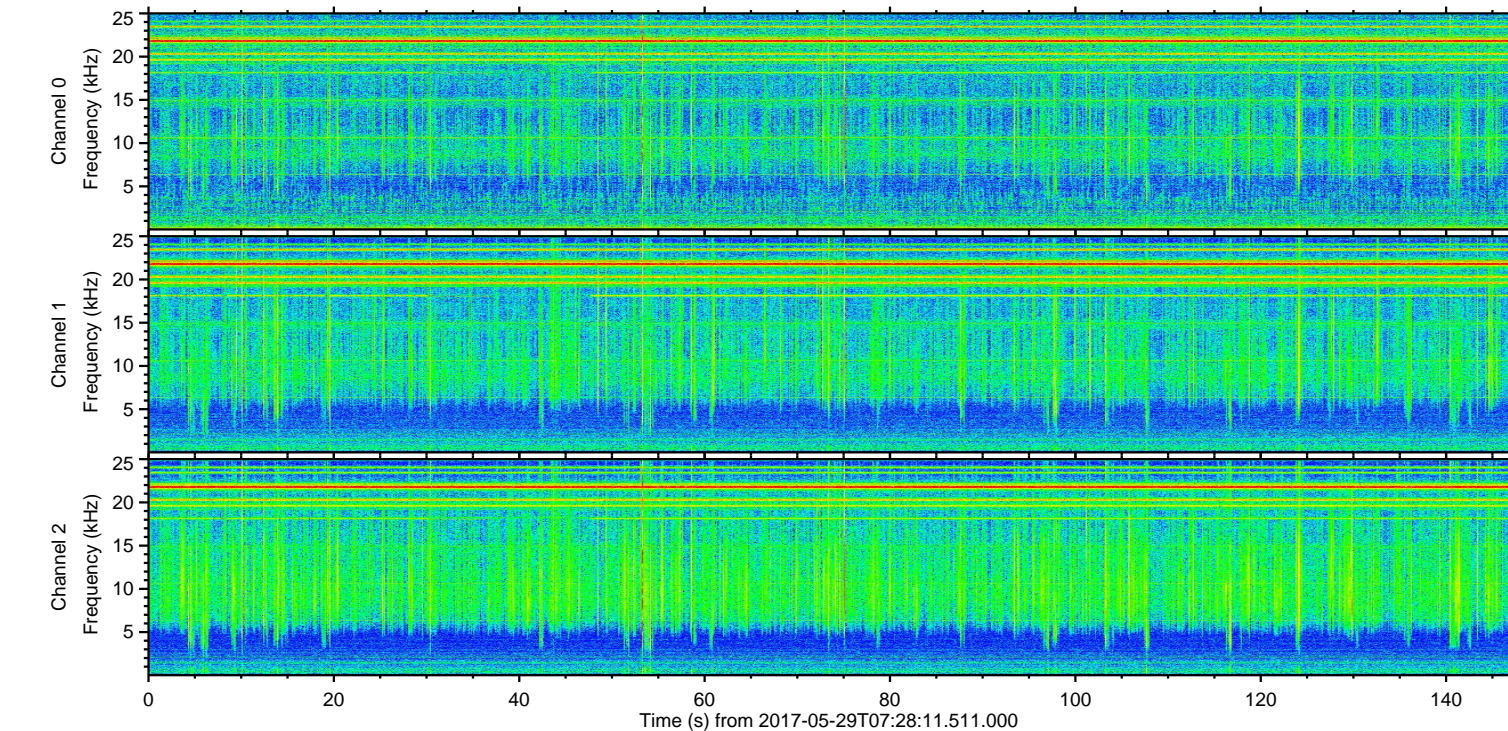
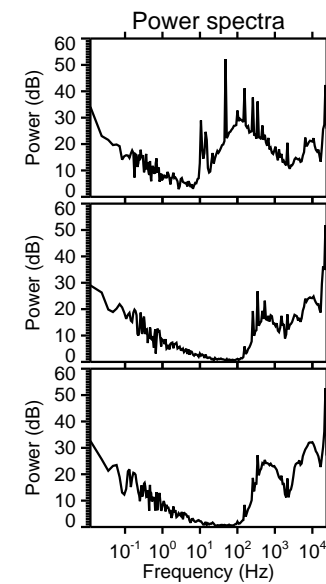
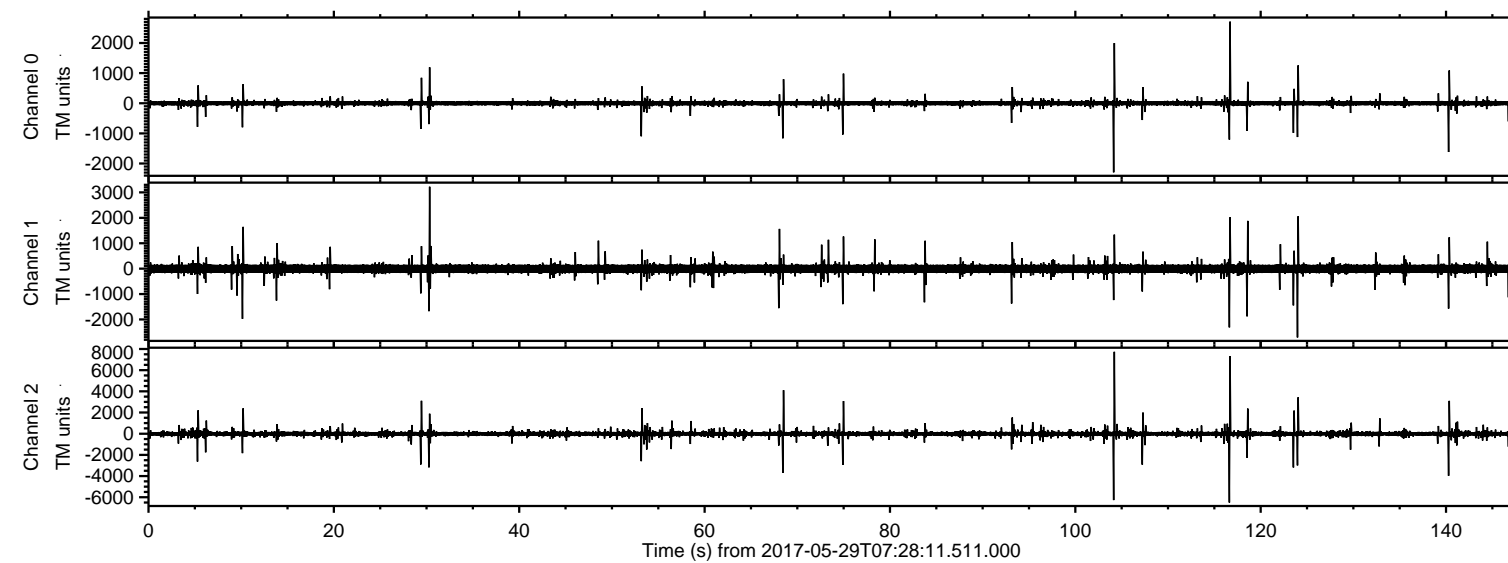

ELMAVAN 3D WAVEFORMS (Measured data sampled at 50 kHz) 51000 packets of 144 samples from 2017-05-29T07:28:11.511.000. Part 105/147

Processed Mon May 29 09:35:37 2017 by ELM ver.2012-10-06 from 001__elm20170529_072810__dat00.bin

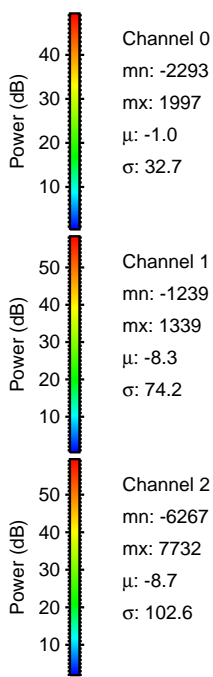
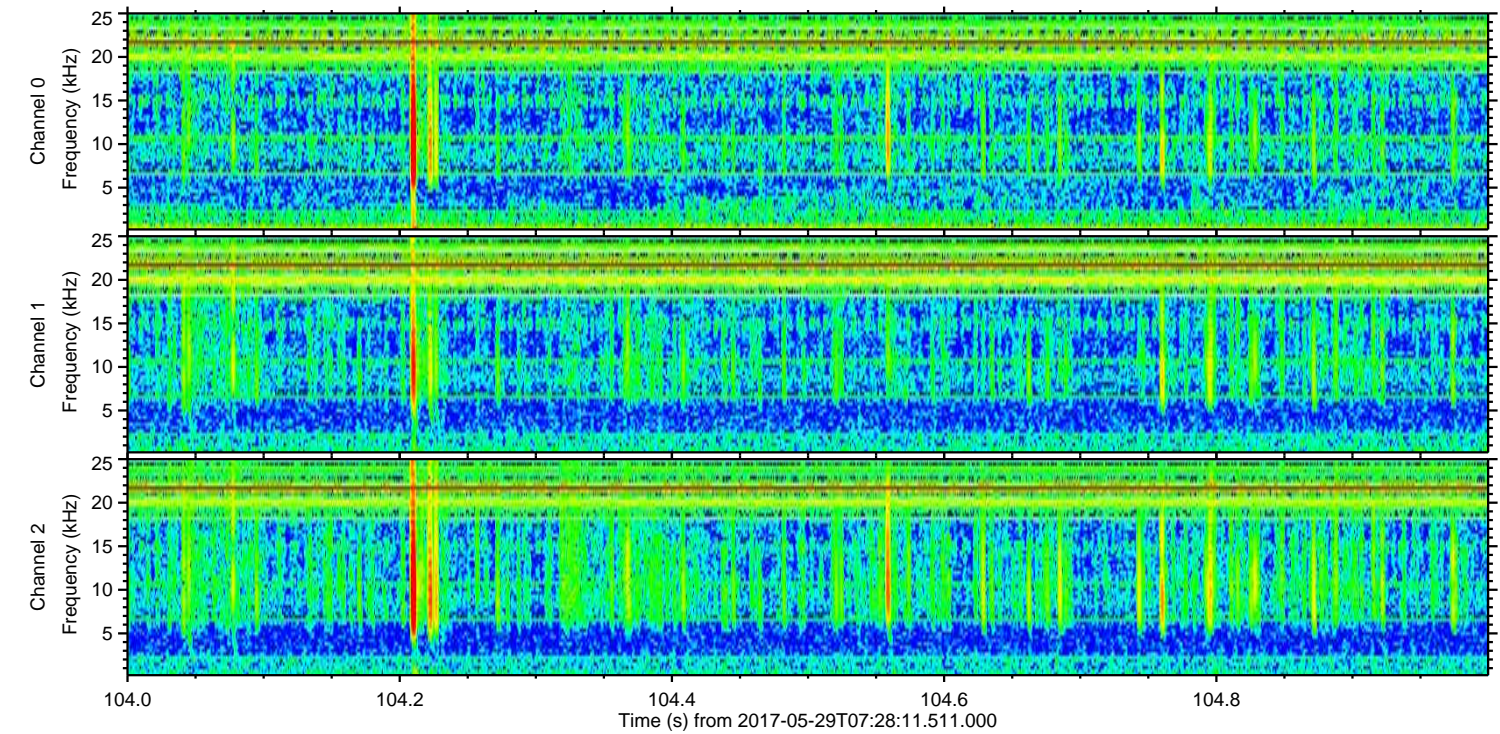
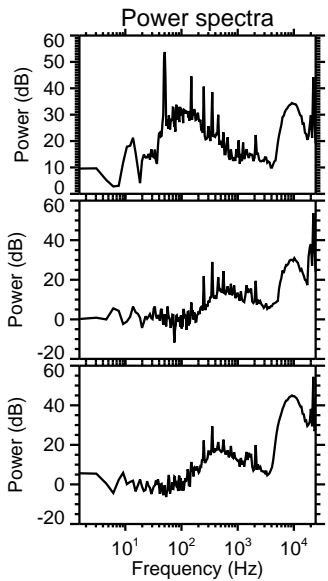
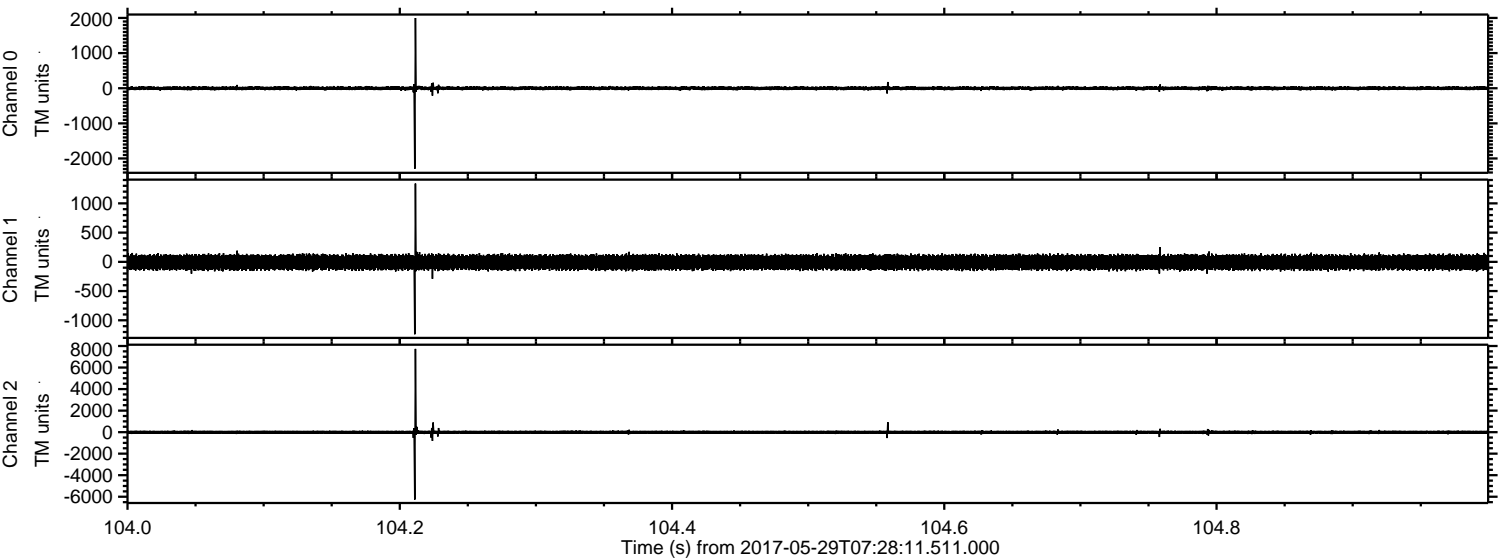

Channel 0
mn: -2293
mx: 1997
 μ : -1.0
 σ : 32.7

Channel 1
mn: -1239
mx: 1339
 μ : -8.3
 σ : 74.2

Channel 2
mn: -6267
mx: 7732
 μ : -8.7
 σ : 102.6

ELMAVAN 3D WAVEFORMS (Measured data sampled at 50 kHz) 51000 packets of 144 samples from 2017-05-29T07:28:11.511.000. Part 117/147

Processed Mon May 29 09:35:38 2017 by ELM ver.2012-10-06 from 001__elm20170529_072810__dat00.bin

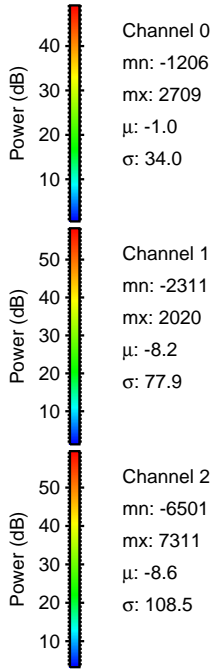
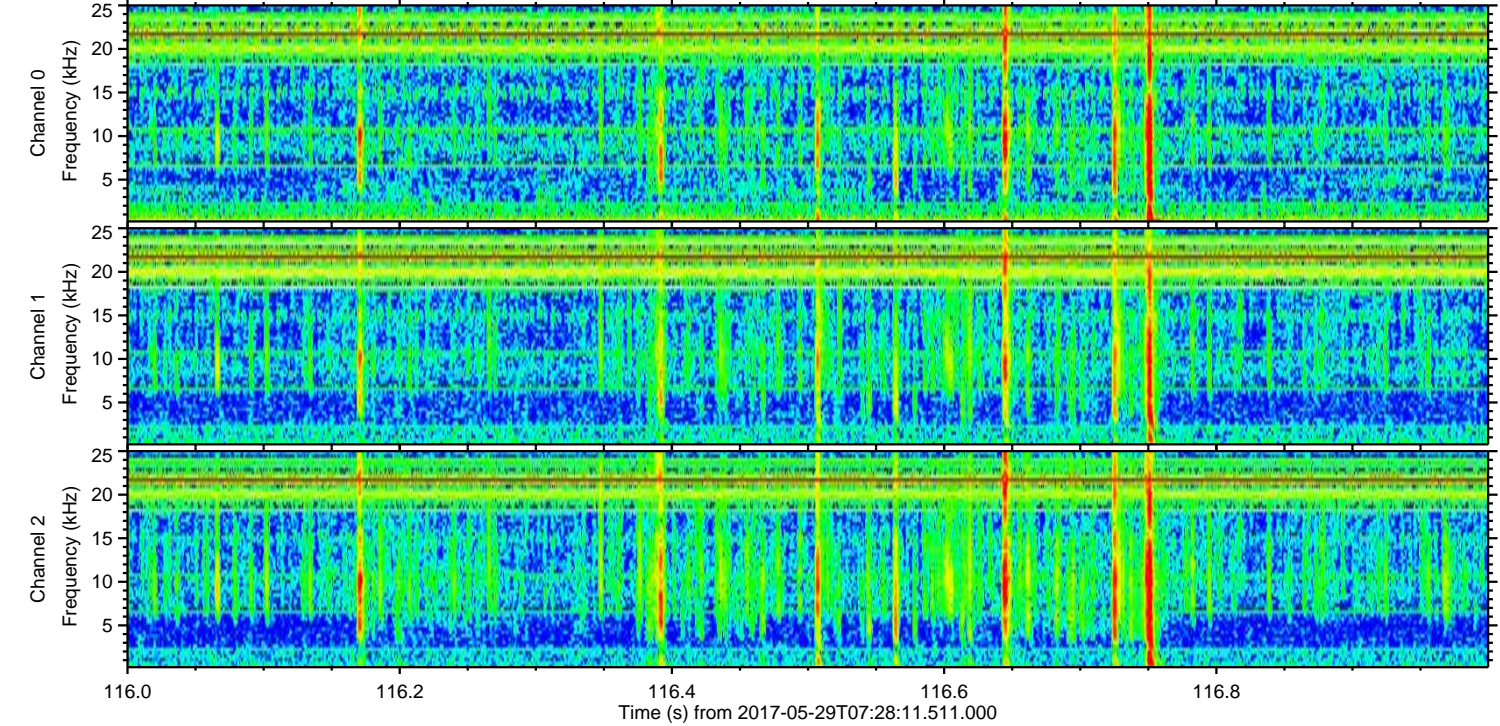
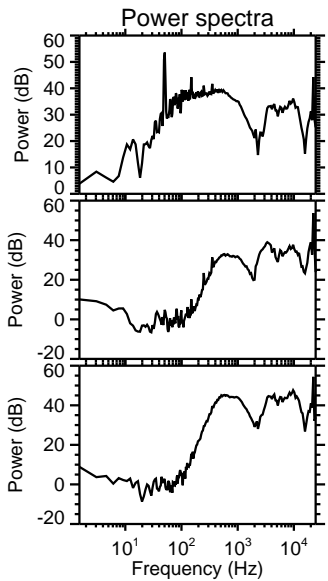
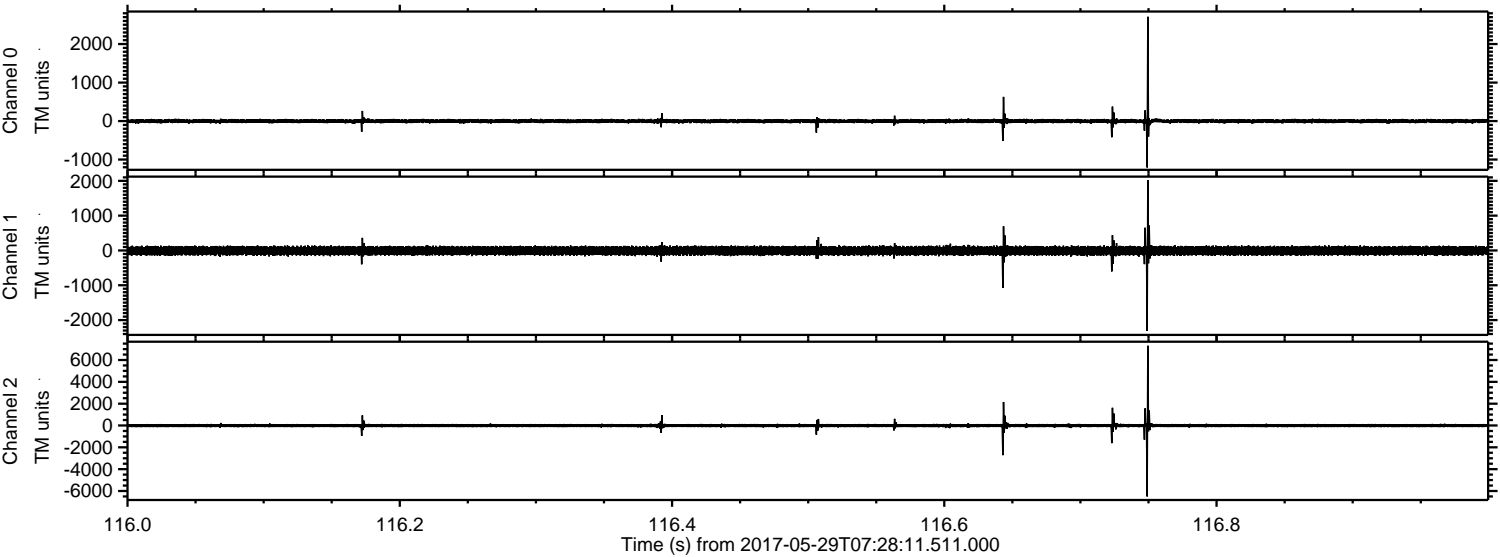

Channel 0
mn: -1206
mx: 2709
 μ : -1.0
 σ : 34.0

Channel 1
mn: -2311
mx: 2020
 μ : -8.2
 σ : 77.9

Channel 2
mn: -6501
mx: 7311
 μ : -8.6
 σ : 108.5

Processed Mon May 29 09:35:39 2017 by ELM ver.2012-10-06 from 001__elm20170529_072810__dat00.bin

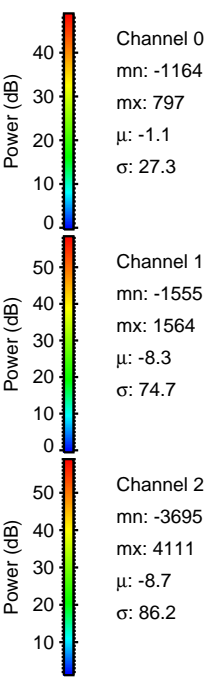
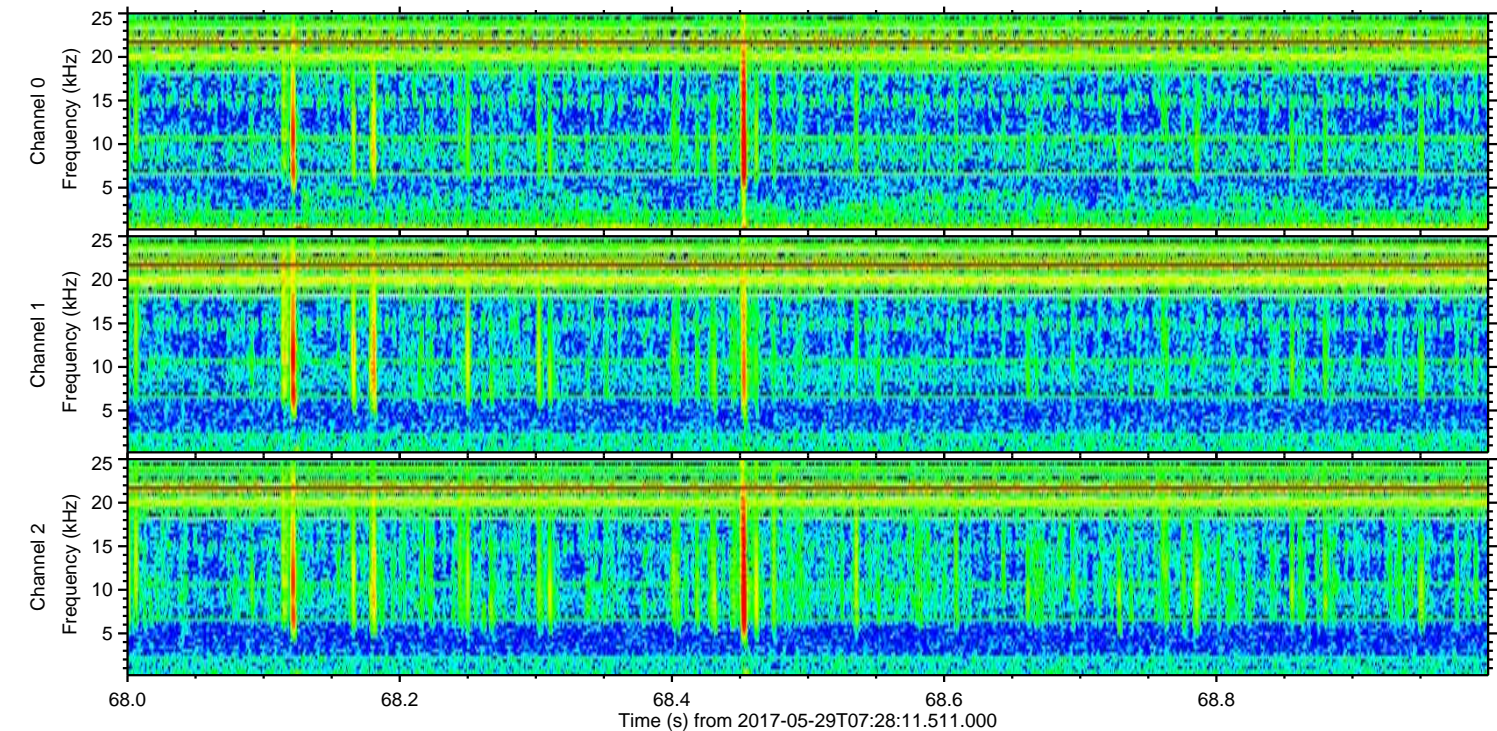
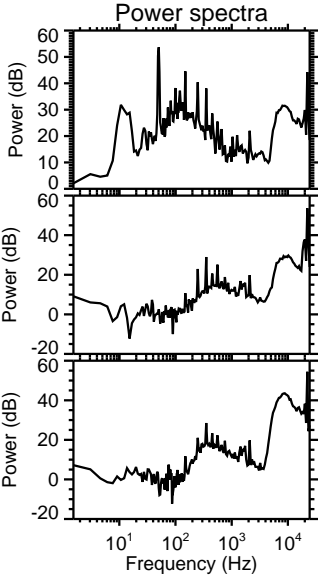
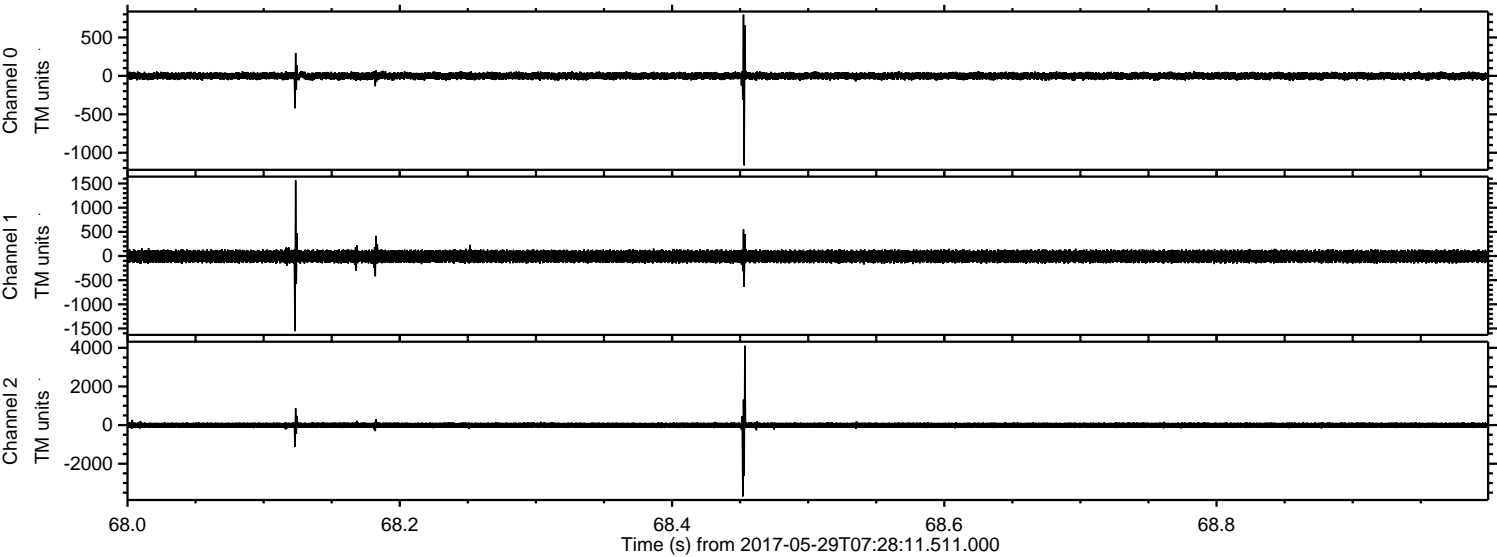

ELMAVAN 3D WAVEFORMS (Measured data sampled at 50 kHz) 51000 packets of 144 samples from 2017-05-29T07:28:11.511.000. Part 141/147

Processed Mon May 29 09:35:39 2017 by ELM ver.2012-10-06 from 001__elm20170529_072810__dat00.bin

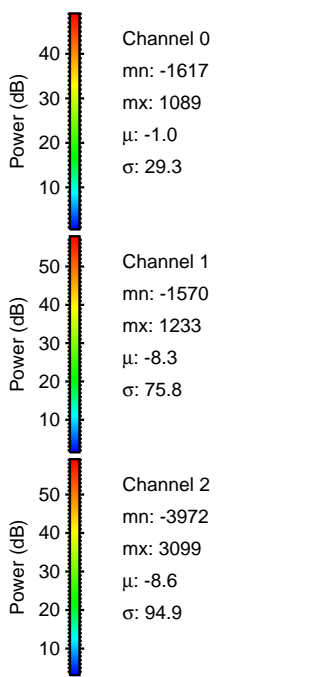
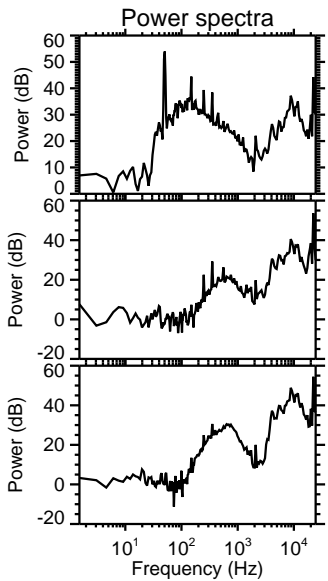
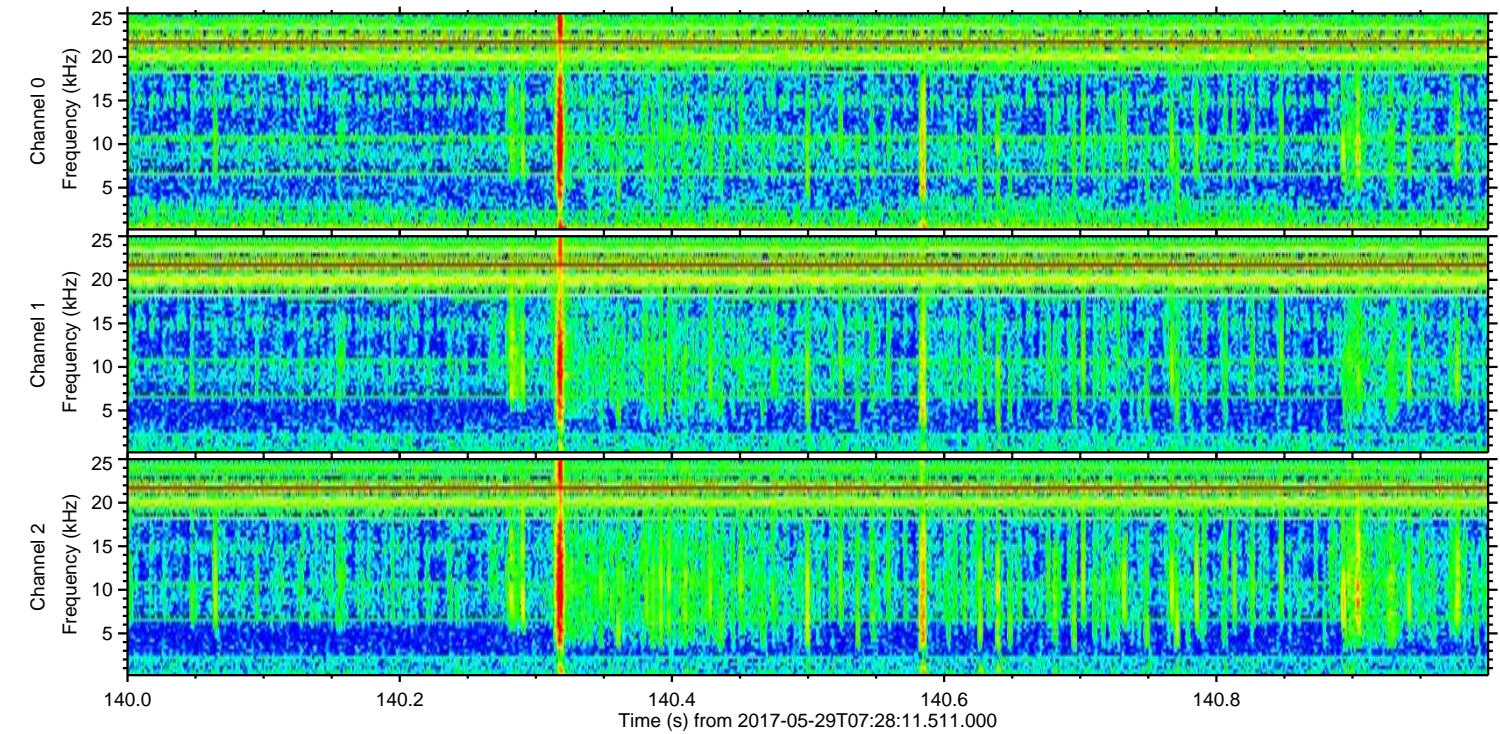
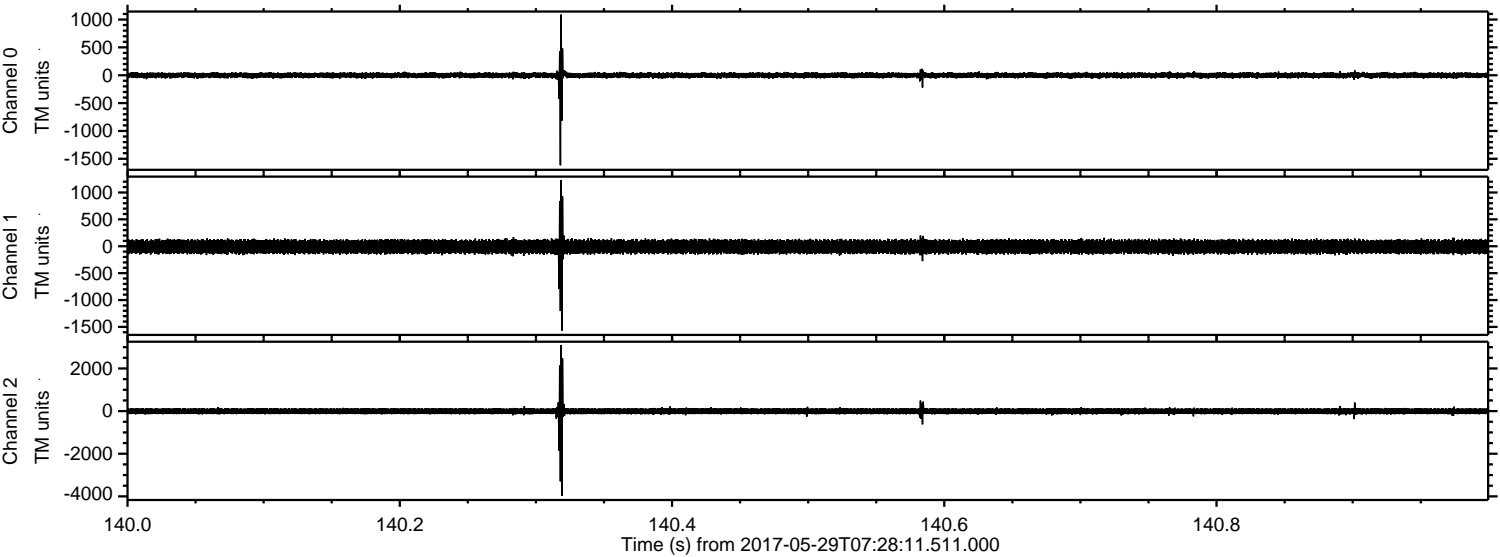

ELMAVAN 3D WAVEFORMS (Measured data sampled at 50 kHz) 51000 packets of 144 samples from 2017-05-29T07:28:11.511.000. Part 124/147

Processed Mon May 29 09:35:40 2017 by ELM ver.2012-10-06 from 001__elm20170529_072810__dat00.bin

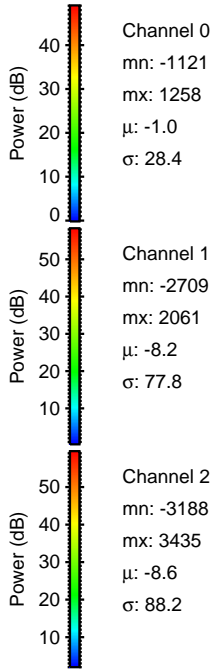
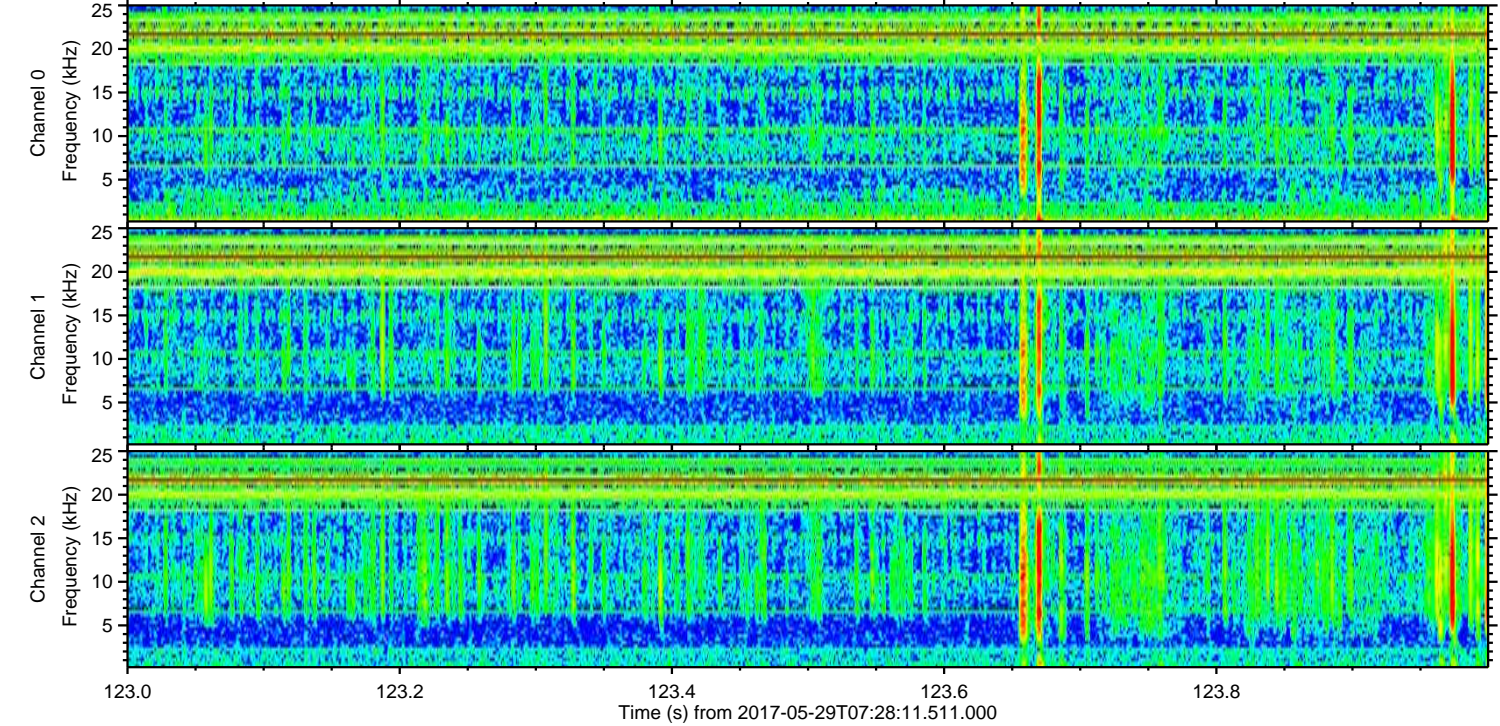
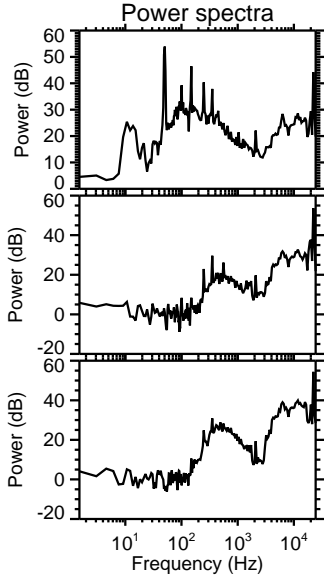
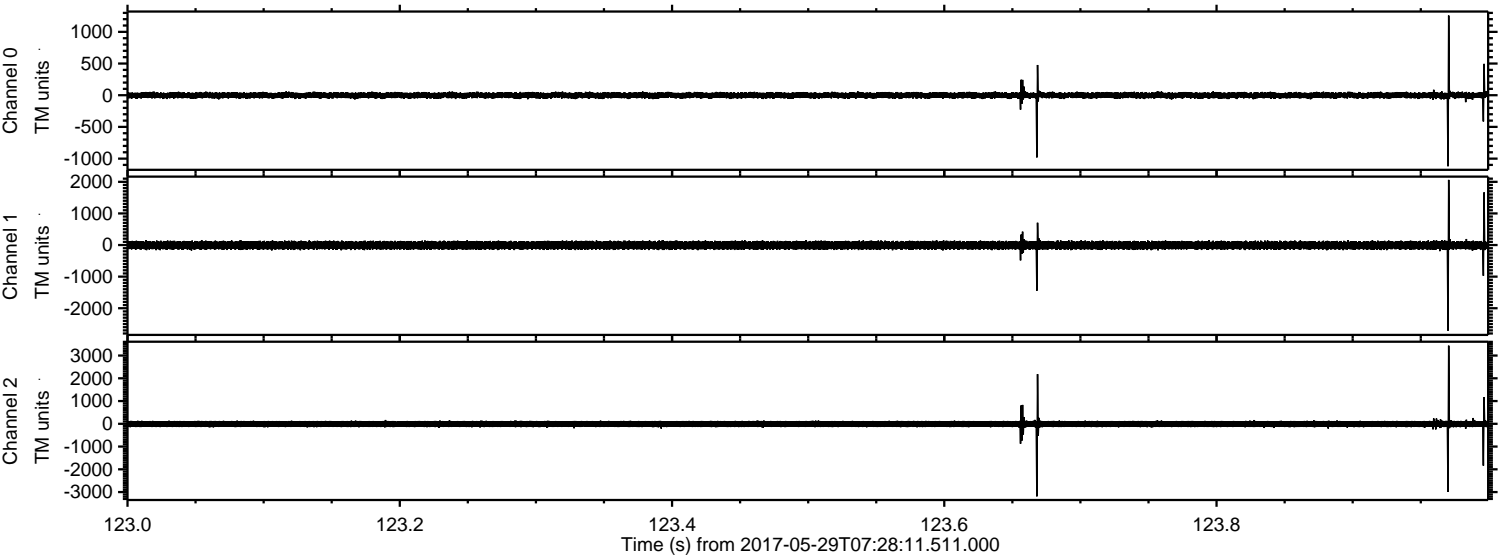

Channel 0
mn: -1121
mx: 1258
 μ : -1.0
 σ : 28.4

Channel 1
mn: -2709
mx: 2061
 μ : -8.2
 σ : 77.8

Channel 2
mn: -3188
mx: 3435
 μ : -8.6
 σ : 88.2

Processed Mon May 29 09:35:41 2017 by ELM ver.2012-10-06 from 001__elm20170529_072810__dat00.bin

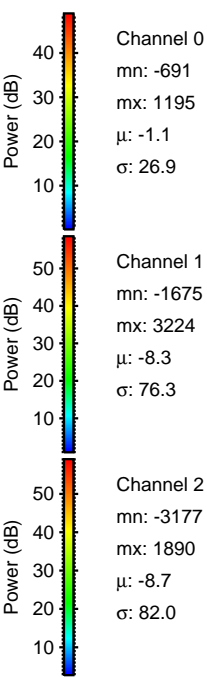
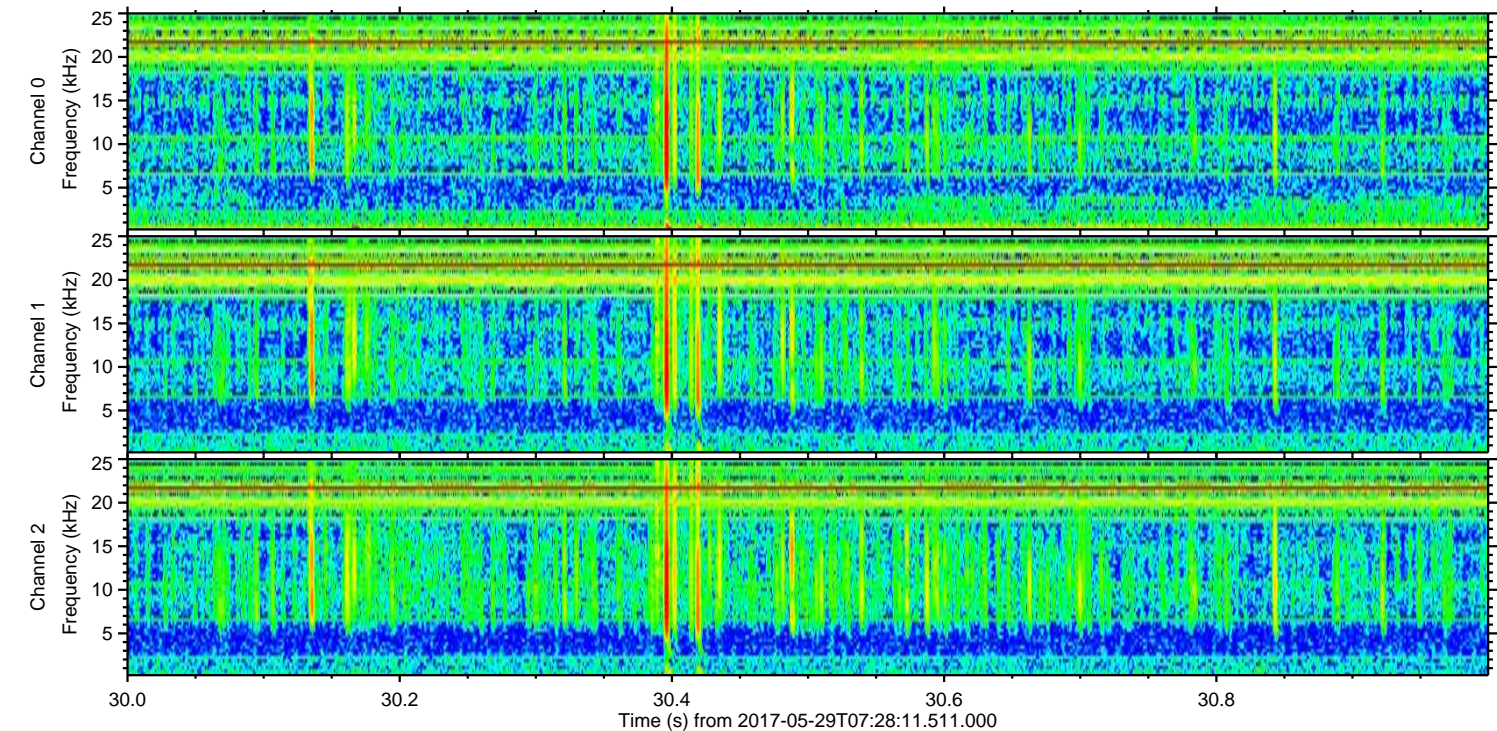
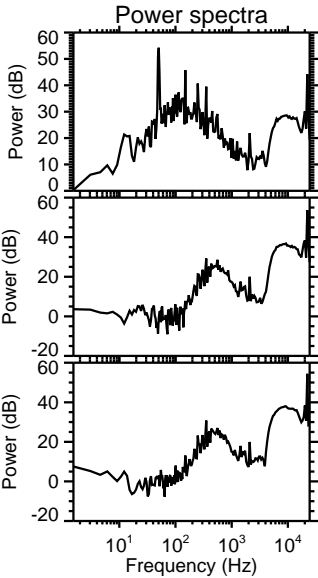
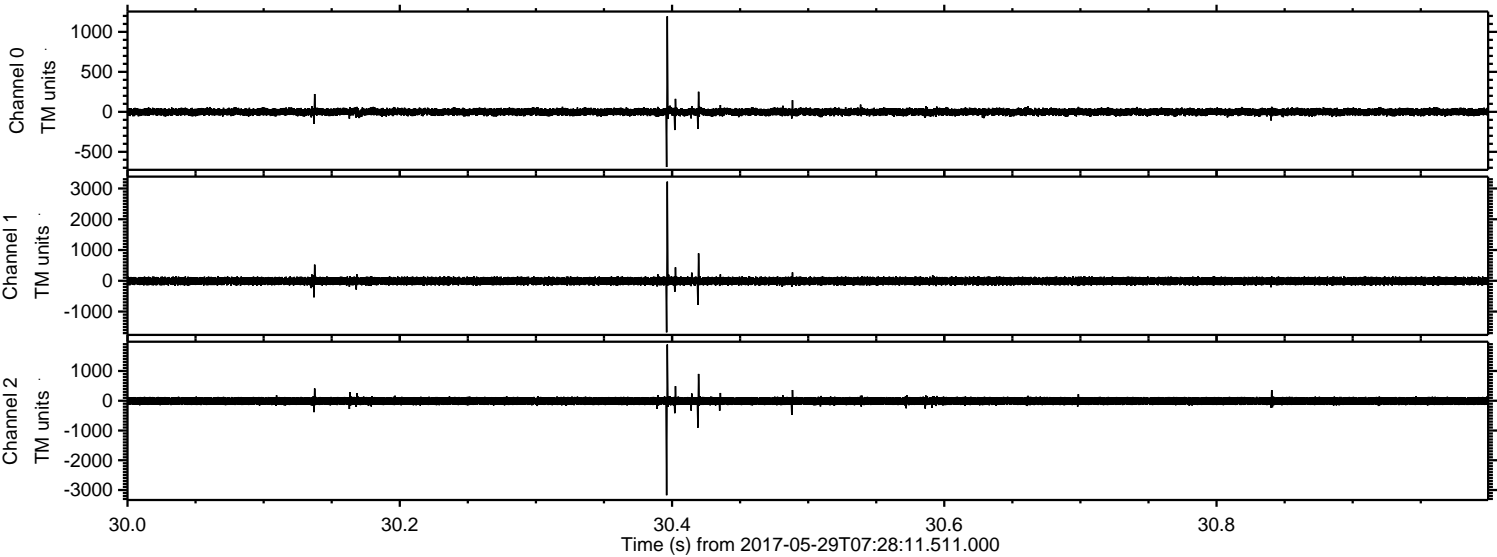

Channel 0
mn: -691
mx: 1195
 μ : -1.1
 σ : 26.9

Channel 1
mn: -1675
mx: 3224
 μ : -8.3
 σ : 76.3

Channel 2
mn: -3177
mx: 1890
 μ : -8.7
 σ : 82.0

Processed Mon May 29 09:35:41 2017 by ELM ver.2012-10-06 from 001__elm20170529_072810__dat00.bin

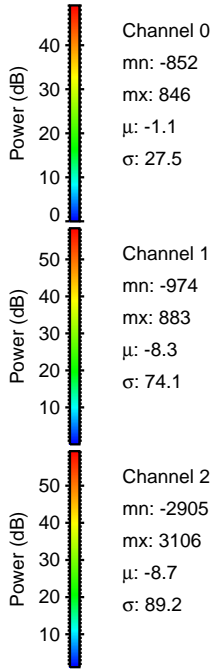
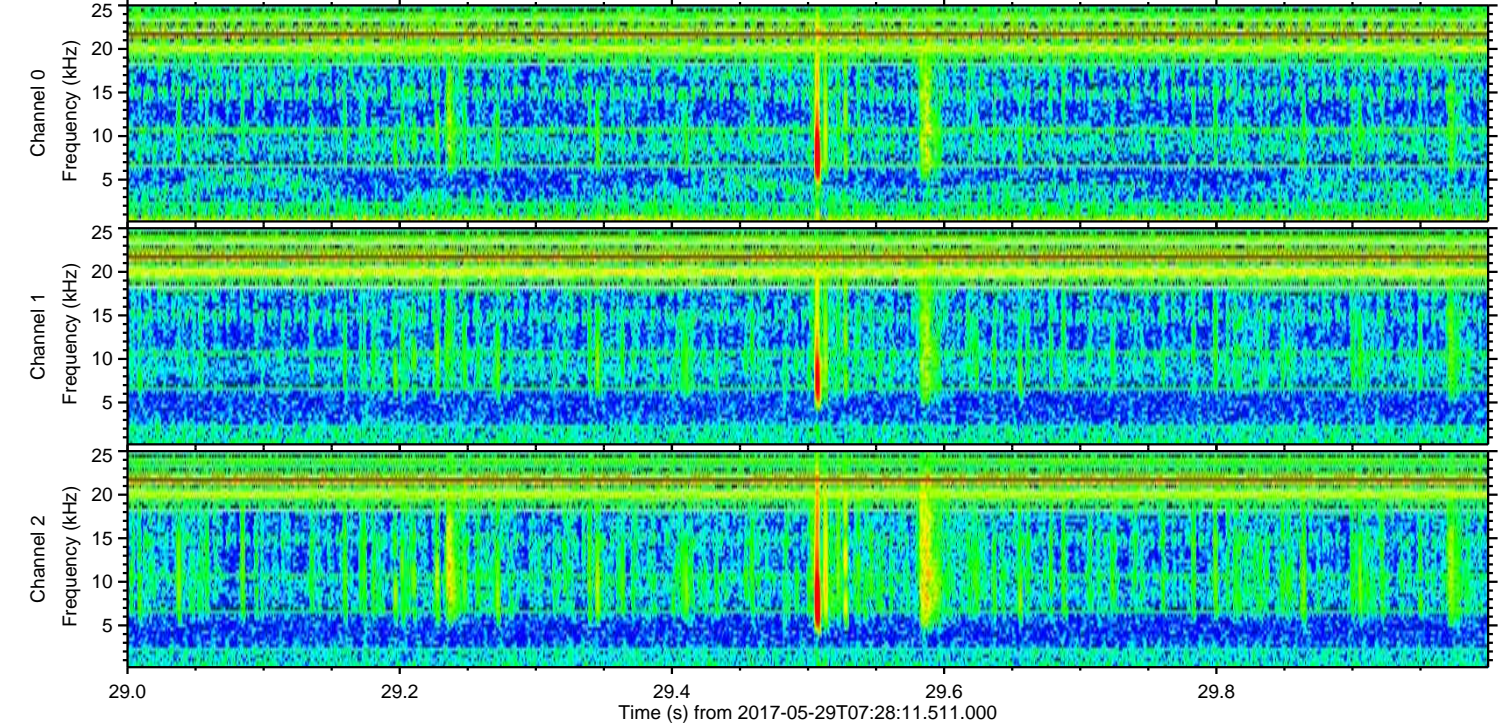
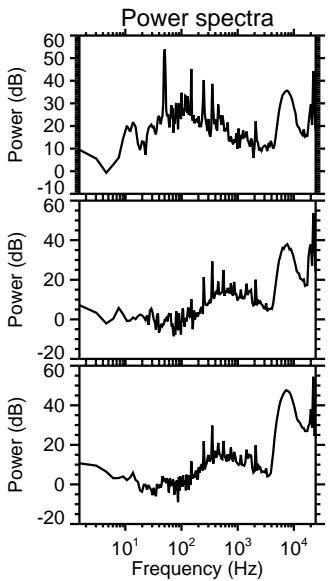
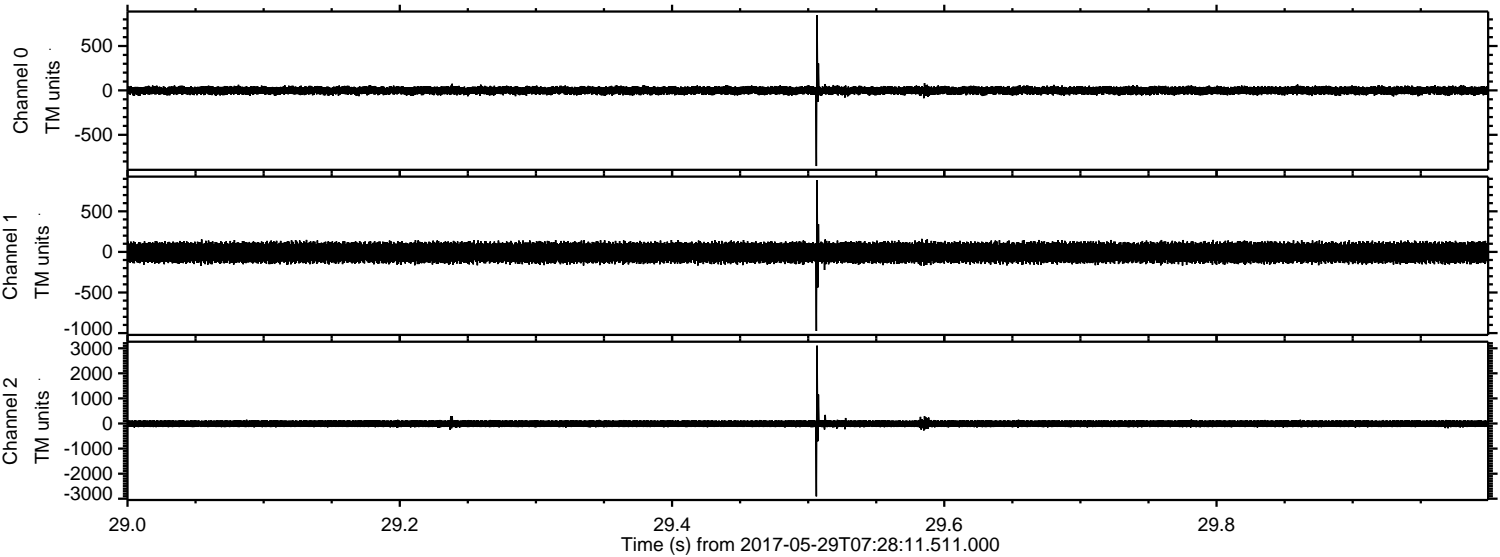

Processed Mon May 29 09:35:42 2017 by ELM ver.2012-10-06 from 001__elm20170529_072810__dat00.bin

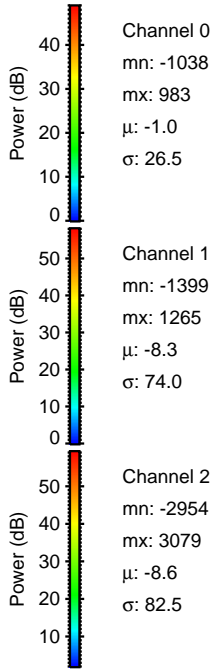
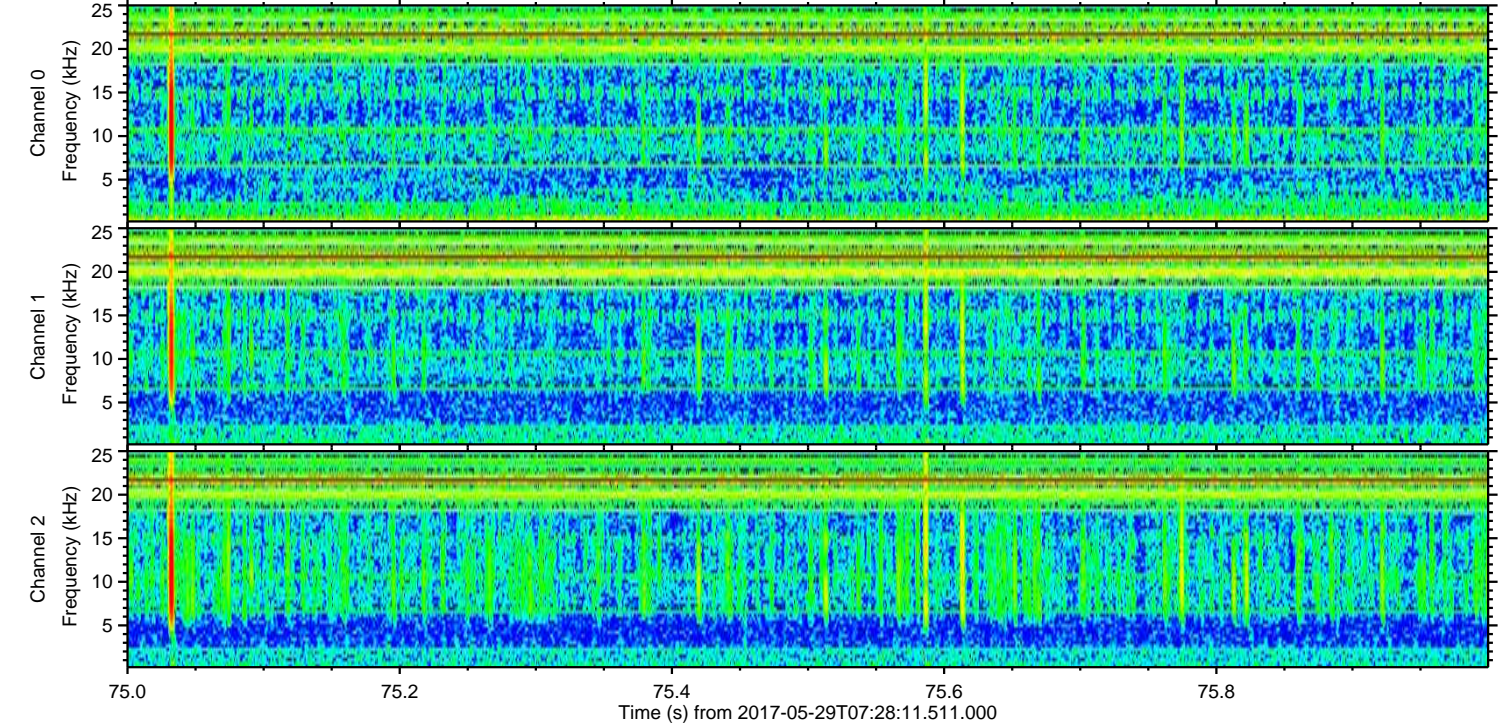
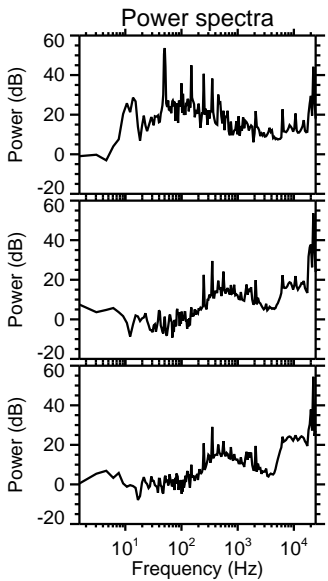
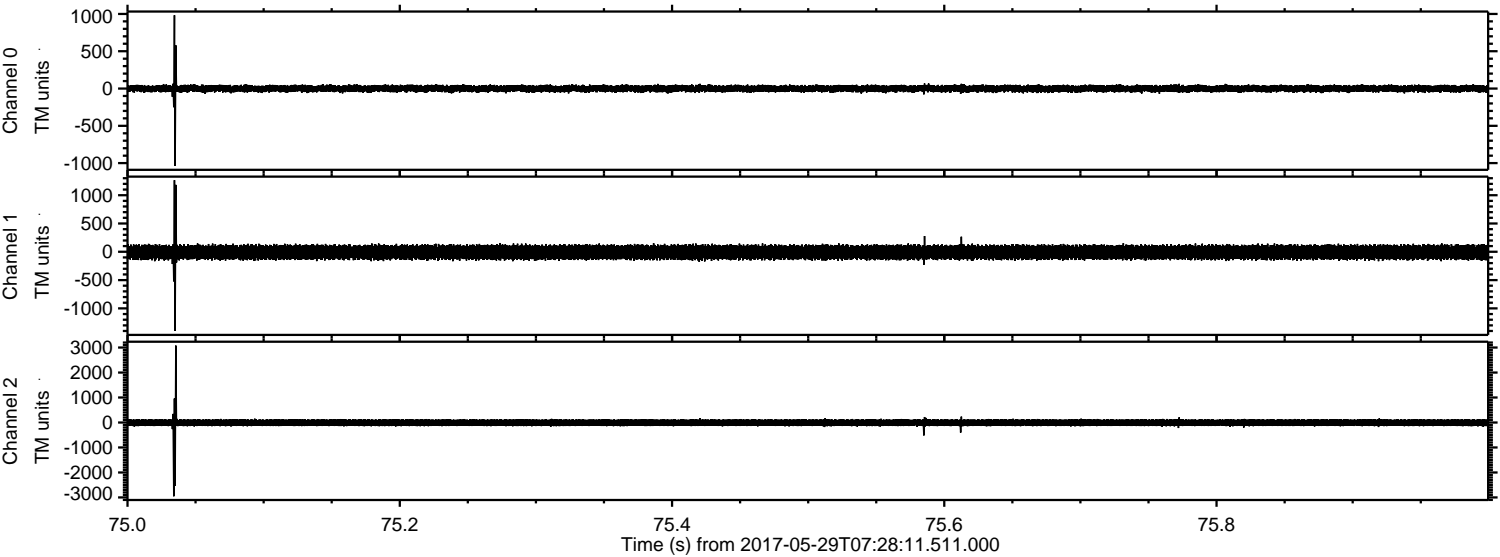

ELMAVAN 3D WAVEFORMS (Measured data sampled at 50 kHz) 51000 packets of 144 samples from 2017-05-29T07:28:11.511.000. Part 108/147

Processed Mon May 29 09:35:43 2017 by ELM ver.2012-10-06 from 001__elm20170529_072810__dat00.bin

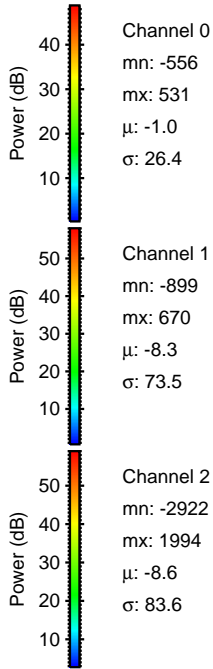
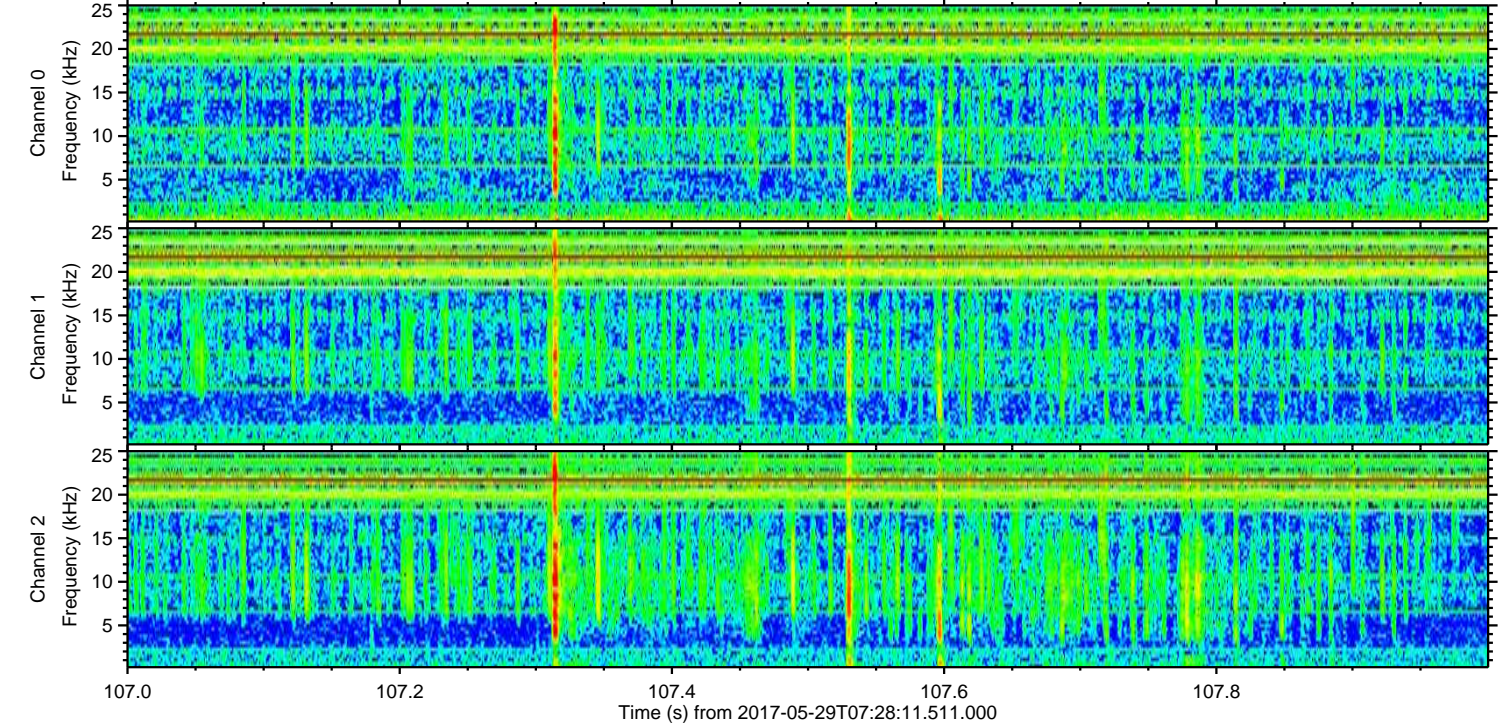
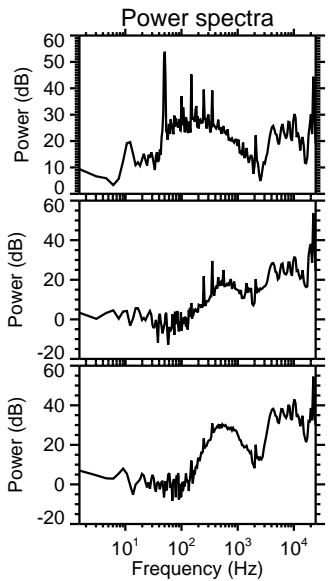
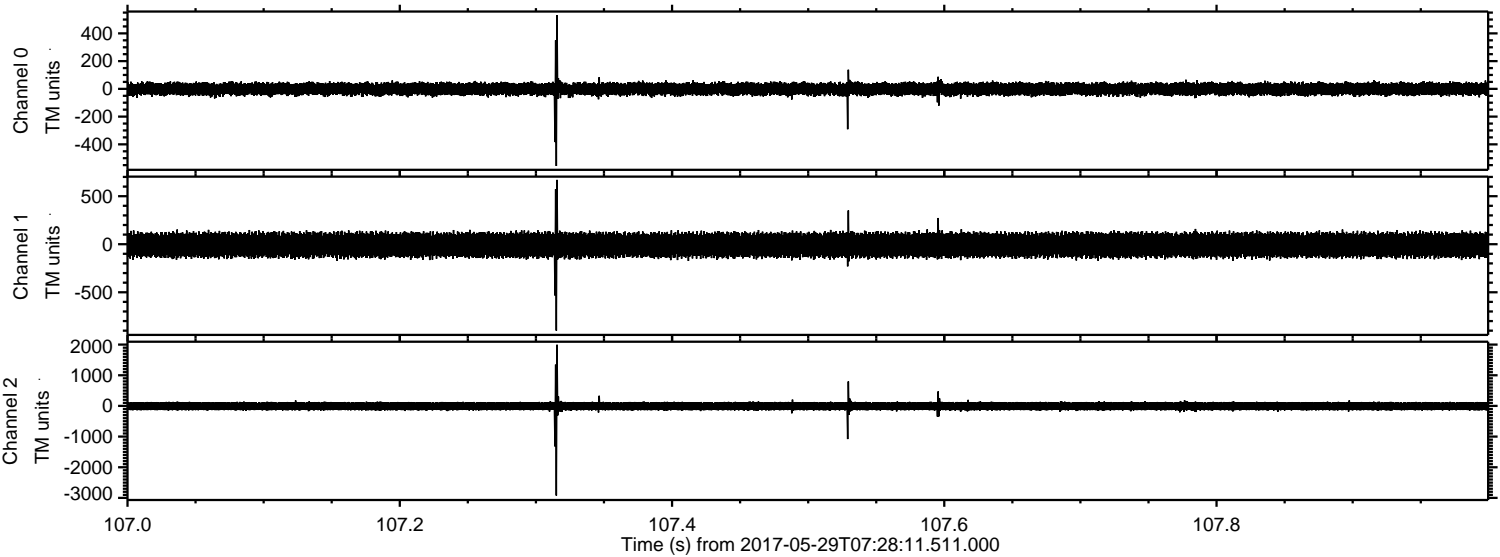

ELMAVAN 3D WAVEFORMS (Measured data sampled at 50 kHz) 51000 packets of 144 samples from 2017-05-29T07:28:11.511.000. Part 115/147

